





No. 011282737/24/2007**Professional Stamp Experts**

P.O. Box 6170, Newport Beach, CA 92658

*Expert Committee*

We have examined the enclosed item submitted to PSE, of which an image is shown below, and are of the opinion that:

Cat #	Issue	Denom.	Color
US#331	1908	1c	Green

**GRADE: Superb 98J, Used**

“it is genuine used.”



*For The Expert Committee*

THIS CERTIFICATE IS PRINTED ON WATERMARKED PAPER AND IS NOT VALID WITHOUT WATERMARK



No. 01092159 1/17/2007



**Professional Stamp Experts**  
P.O. Box 6170, Newport Beach, CA 92658

*Expert Committee*

We have examined the enclosed item submitted to PSE, of which an image is shown below, and are of the opinion that:

Cat #	Issue	Denom.	Color
US#332	1908	2c	Carmin

**GRADE: Superb 98, Used**

“it is genuine used.”



*For The Expert Committee*

THIS CERTIFICATE IS PRINTED ON WATERMARKED PAPER AND IS NOT VALID WITHOUT WATERMARK

No. 0102715811/15/2005**Professional Stamp Experts**

P.O. Box 6170, Newport Beach, CA 92658

*Expert Committee*

We have examined the enclosed item submitted to PSE, of which an image is shown below, and are of the opinion that:

Cat #	Issue	Denom.	Color
US#340	1909	15c	Pale ultramarine

**GRADE: XF-Sup 95, Used****"it is genuine used."**  
*For The Expert Committee*

THIS CERTIFICATE IS PRINTED ON WATERMARKED PAPER AND IS NOT VALID WITHOUT WATERMARK



No. 01073831

11/13/2006



**Professional Stamp Experts**

P.O. Box 6170, Newport Beach, CA 92658

*Expert Committee*

We have examined the enclosed item submitted to PSE, of which an image is shown below, and are of the opinion that:

Cat #	Issue	Denom.	Color
US#341	1909	50c	Violet

**GRADE: VF-XF 85, Used**

"it is genuine used."



  
For The Expert Committee

THIS CERTIFICATE IS PRINTED ON WATERMARKED PAPER AND IS NOT VALID WITHOUT WATERMARK



No. 00111007

2/27/2004

**Professional Stamp Experts**

P.O. Box 6170, Newport Beach, CA 92658

*Authentication Committee*

We have examined the enclosed item submitted to PSE, of which the photo is attached with seal and are of the opinion that:

Cat #	Issue	Denom.	Color
US#341	1909	50c	Violet

"it is genuine used."



  
For The Expert Committee



No. 01074005

11/17/2006



**Professional Stamp Experts**

P.O. Box 6170, Newport Beach, CA 92658

*Expert Committee*

We have examined the enclosed item submitted to PSE, of which an image is shown below, and are of the opinion that:

Cat #	Issue	Denom.	Color
US#342	1909	\$1	Violet brown

**GRADE: XF 90, Used**

"it is genuine used."



  
*For The Expert Committee*

THIS CERTIFICATE IS PRINTED ON WATERMARKED PAPER AND IS NOT VALID WITHOUT WATERMARK



# The Philatelic Foundation

501 Fifth Avenue • Suite 1901  
New York, NY 10017

No. 0386171  
7/16/02

## EXPERT COMMITTEE

We have examined the enclosed item, of which a photograph is attached, and *described by the applicant* as follows:

Country: UNITED STATES OF AMERICA

Cat. No.	Issue	Denom.	Color
342	1909	\$1.00	violet brown

Scott's unless otherwise specified

USED

AND WE ARE OF THE OPINION THAT:

IT IS GENUINE \* \* \* \* \*



For The Expert Committee  
Chairman

077553

Photocopies of this Certificate are not valid.

Submitted by

GARY M. ROUSH



THE PHILATELIC FOUNDATION

21 EAST 40<sup>TH</sup> STREET  
NEW YORK, N.Y. 10016

EXPERT COMMITTEE

No. 0257802  
4/10/92

We have examined the enclosed item, of which a photograph is attached, and described by the applicant as follows:

Country: UNITED STATES OF AMERICA

Cat. No.	Issue	Denom.	Color
342	1909	\$1.00	violet brown

Scott's unless otherwise specified.

USED

AND WE ARE OF THE OPINION THAT:

IT IS GENUINE\* \* \* \* \*



*Rosen*

For The Expert Committee  
Chairman

A 116001



No. 01074007

11/17/2006



**Professional Stamp Experts**

P.O. Box 6170, Newport Beach, CA 92658

*Expert Committee*

We have examined the enclosed item submitted to PSE, of which an image is shown below, and are of the opinion that:

Cat #	Issue	Denom.	Color
US#358	1909	2c	Carmine

**GRADE: VF-XF 85, Used**

**"it is genuine used."**



*For The Expert Committee*

THIS CERTIFICATE IS PRINTED ON WATERMARKED PAPER AND IS NOT VALID WITHOUT WATERMARK



# The Philatelic Foundation

501 Fifth Avenue • Suite 1901  
New York, NY 10017

No. 0386110  
7/16/02

## EXPERT COMMITTEE

We have examined the enclosed item, of which a photograph is attached, and *described by the applicant* as follows:

Country: UNITED STATES OF AMERICA

Cat. No.	Issue	Denom.	Color
358	1909	2¢	carmine

Scott's unless otherwise specified

USED

AND WE ARE OF THE OPINION THAT:

IT IS GENUINE \* \* \* \* \*



For The Expert Committee  
Chairman

P 077511

Photocopies of this Certificate are not valid.

Submitted by

GARY M. ROUSH



# The Philatelic Foundation

21 East 40th Street  
New York, NY 10016

EXPERT COMMITTEE

No. 0289629  
4/10/95

We have examined the following item, of which a photograph is attached, and *described by the applicant* as follows:

Country: UNITED STATES OF AMERICA

Cat. No.	Issue	Denom.	Color
358	1909	2¢	carmine

Scott's unless otherwise specified.

USED  
BLOCK OF FOUR.

AND WE ARE OF THE OPINION THAT:

IT IS GENUINE \* \* \* \* \*



*Robert P. Odenweller*  
For The Expert Committee  
Chairman

B 019060

No. **01184008****8/29/2008****Professional Stamp Experts**

P.O. Box 6170, Newport Beach, CA 92658

**Expert Committee**

We have examined the enclosed item submitted to PSE, of which an image is shown below, and are of the opinion that:

Cat #	Issue	Denom.	Color
US#374	1910	1c	Green

**GRADE: XF-Sup 95J, Used****"it is genuine used, with a black wavy line machine cancel."****For The Expert Committee**

THIS CERTIFICATE IS PRINTED ON WATERMARKED PAPER AND IS NOT VALID WITHOUT WATERMARK



# The Philatelic Foundation

70 West 40th Street • 15th Floor  
New York, NY 10018

EXPERT COMMITTEE

No. 436956

05/24/2006

649

We have examined the enclosed item, of which a photograph is attached, and *described by the applicant* as follows:

Country: UNITED STATES OF AMERICA

<u>Cat. No.</u>	<u>Issue</u>	<u>Denom.</u>	<u>Color</u>
375	1910	2¢	carmine

Scott's unless otherwise specified.

USED, DOUBLE LINE OVAL "3" CANCEL.

AND WE ARE OF THE OPINION THAT:

IT IS GENUINE\*\*\*\*\*

\*\*\* PF GRADED XF-S 95J \*\*\*



436956

For The Expert Committee  
Chairman

Photocopies of this Certificate are not valid.



No. 01236080

5/6/2011



**Professional Stamp Experts**

P.O. Box 6170, Newport Beach, CA 92658

*Expert Committee*

We have examined the enclosed item submitted to PSE, of which an image is shown below, and are of the opinion that:

Cat No.	Issue	Denom.	Color
Scott 377 (USD 147)	1911	4c	Brown

**GRADE: XF-Sup 95J, Used**

"it is genuine used."



*For The Expert Committee*

THIS CERTIFICATE IS PRINTED ON WATERMARKED PAPER AND IS NOT VALID WITHOUT WATERMARK

No. 0119078512/11/2008**Professional Stamp Experts**

P.O. Box 6170, Newport Beach, CA 92658

*Expert Committee*

We have examined the enclosed item submitted to PSE, of which an image is shown below, and are of the opinion that:

Cat No.	Issue	Denom.	Color
Scott 378	1911	5c	Blue
USD 148			

**GRADE: XF-Sup 95J, Used**

"it is genuine used."



For The Expert Committee

THIS CERTIFICATE IS PRINTED ON WATERMARKED PAPER AND IS NOT VALID WITHOUT WATERMARK

No. 0102783011/23/2005**Professional Stamp Experts**

P.O. Box 6170, Newport Beach, CA 92658

**Expert Committee**

We have examined the enclosed item submitted to PSE, of which an image is shown below, and are of the opinion that:

Cat #	Issue	Denom.	Color
US#405	1912	1c	Green

**GRADE: XF-Sup 95, Used****"it is genuine used, with a black wavy line machine cancel."**

*William A. Fite*  
For The Expert Committee

THIS CERTIFICATE IS PRINTED ON WATERMARKED PAPER AND IS NOT VALID WITHOUT WATERMARK

984



No. 00132135

1/18/2005

**Professional Stamp Experts**

P.O. Box 6170, Newport Beach, CA 92658

*Authentication Committee*

We have examined the enclosed item submitted to PSE, of which the photo is attached with seal and are of the opinion that:

Cat #	Issue	Denom.	Color
US#406	1912	2c	Carmine

GRADE: XF-Sup 95,Used

"it is genuine used, with a light purple cancel."



*For The Expert Committee*



# The Philatelic Foundation

70 West 40th Street • 15th Floor  
New York, NY 10018  
EXPERT COMMITTEE

No. 480011

09/11/2009

We have examined the enclosed item, of which a photograph is attached, and *described by the applicant* as follows:

Country: UNITED STATES OF AMERICA

<u>Cat. No.</u>	<u>Issue</u>	<u>Denom.</u>	<u>Color</u>
407	1914	7¢	black

Scott's unless otherwise specified.

USED,

AND WE ARE OF THE OPINION THAT:

IT IS GENUINE\*\*\*\*\*

\*\*\* PF GRADED VF-XF 85 \*\*\*



480011

F 196719

For The Expert Committee  
Chairman

Photocopies of this Certificate are not valid.

Submitted by

GARY M. ROUSH



No. 01027216

11/15/2005



**Professional Stamp Experts**

P.O. Box 6170, Newport Beach, CA 92658

*Expert Committee*

We have examined the enclosed item submitted to PSE, of which an image is shown below, and are of the opinion that:

Cat #	Issue	Denom.	Color
US#414	1912	8c	Olive green

**GRADE: XF-Sup 95, Used**

"it is genuine used, with a black cancel."



  
For The Expert Committee

THIS CERTIFICATE IS PRINTED ON WATERMARKED PAPER AND IS NOT VALID WITHOUT WATERMARK



# The Philatelic Foundation

70 West 40th Street • 15th Floor  
New York, NY 10018

EXPERT COMMITTEE

No. 480012

09/11/2009

We have examined the enclosed item, of which a photograph is attached, and *described by the applicant* as follows:

Country: UNITED STATES OF AMERICA

<u>Cat. No.</u>	<u>Issue</u>	<u>Denom.</u>	<u>Color</u>
415	1914	9¢	salmon

Scott's unless otherwise specified.

USED, TOWN CANCEL.

AND WE ARE OF THE OPINION THAT:

IT IS GENUINE\*\*\*\*\*

\*\*\* PF GRADED XF-S 95 \*\*\*



480012

F 196760

For The Expert Committee  
Chairman

Photocopies of this Certificate are not valid.

Submitted by

GARY M. ROUSH

No. 0118806410/29/2008**Professional Stamp Experts**

P.O. Box 6170, Newport Beach, CA 92658

*Expert Committee*

We have examined the enclosed item submitted to PSE, of which an image is shown below, and are of the opinion that:

Cat No.	Issue	Denom.	Color
Scott 416	1912	10c	Orange yellow
USD 168			

**GRADE: XF-Sup 95, Used**

“it is genuine used, with a faint black cancel.”



For The Expert Committee

THIS CERTIFICATE IS PRINTED ON WATERMARKED PAPER AND IS NOT VALID WITHOUT WATERMARK

No. 0102721711/15/2005**Professional Stamp Experts**

P.O. Box 6170, Newport Beach, CA 92658

*Expert Committee*

We have examined the enclosed item submitted to PSE, of which an image is shown below, and are of the opinion that:

Cat #	Issue	Denom.	Color
US#417	1914	12c	Claret brown

**GRADE: XF-Sup 95, Used**

"it is genuine used, with a black double oval cancel."



*For The Expert Committee*

THIS CERTIFICATE IS PRINTED ON WATERMARKED PAPER AND IS NOT VALID WITHOUT WATERMARK



# The Philatelic Foundation

70 West 40th Street • 15th Floor  
New York, NY 10018  
EXPERT COMMITTEE

No. 501739

01/23/2012

We have examined the enclosed item, of which a photograph is attached, and *described by the applicant* as follows:

Country: UNITED STATES OF AMERICA

<u>Cat. No.</u>	<u>Issue</u>	<u>Denom.</u>	<u>Color</u>
418	1912	15¢	gray

Scott's unless otherwise specified.

USED,

AND WE ARE OF THE OPINION THAT:

IT IS GENUINE\*\*\*\*\*

\*\*\* PF GRADED XF-S 95 \*\*\*



501739

F 240134

For The Expert Committee  
Chairman

Photocopies of this Certificate are not valid.

Submitted by

ALAN COHEN

No. 010606869/9/2006**Professional Stamp Experts**

P.O. Box 6170, Newport Beach, CA 92658

*Expert Committee*

We have examined the enclosed item submitted to PSE, of which an image is shown below, and are of the opinion that:

Cat #	Issue	Denom.	Color
US#419	1914	20c	Ultramarine

**GRADE: XF-Sup 95, Used**

“it is genuine used.”

  
*For The Expert Committee*

THIS CERTIFICATE IS PRINTED ON WATERMARKED PAPER AND IS NOT VALID WITHOUT WATERMARK



No. 01207794

7/30/2009



**Professional Stamp Experts**

P.O. Box 6170, Newport Beach, CA 92658

*Expert Committee*

We have examined the enclosed item submitted to PSE, of which an image is shown below, and are of the opinion that:

Cat No.	Issue	Denom.	Color
Scott 424 (USD 163)	1914	1c	Green

**GRADE: XF-Sup 95, Used**

"it is genuine used."



*For The Expert Committee*

THIS CERTIFICATE IS PRINTED ON WATERMARKED PAPER AND IS NOT VALID WITHOUT WATERMARK



No. 01207795

7/30/2009



**Professional Stamp Experts**

P.O. Box 6170, Newport Beach, CA 92658

*Expert Committee*

We have examined the enclosed item submitted to PSE, of which an image is shown below, and are of the opinion that:

Cat No.	Issue	Denom.	Color
Scott 425 (USD 164)	1914	2c	Rose red

**GRADE: XF-Sup 95, Used**

"it is genuine used."



*For The Expert Committee*

THIS CERTIFICATE IS PRINTED ON WATERMARKED PAPER AND IS NOT VALID WITHOUT WATERMARK



# The Philatelic Foundation

70 West 40th Street • 15th Floor  
New York, NY 10018  
EXPERT COMMITTEE

No. 480013

09/11/2009

We have examined the enclosed item, of which a photograph is attached, and *described by the applicant* as follows:

Country: UNITED STATES OF AMERICA

<u>Cat. No.</u>	<u>Issue</u>	<u>Denom.</u>	<u>Color</u>
427	1914	4¢	brown

Scott's unless otherwise specified.

USED,

AND WE ARE OF THE OPINION THAT:

IT IS GENUINE\*\*\*\*\*

\*\*\* PF GRADED XF 90 XQ \*\*\*



480013

F 196718

For The Expert Committee  
Chairman

Photocopies of this Certificate are not valid.

Submitted by

GARY M. ROUSH



No. **01194717**

**1/12/2009**



**Professional Stamp Experts**

P.O. Box 6170, Newport Beach, CA 92658

*Expert Committee*

We have examined the enclosed item submitted to PSE, of which an image is shown below, and are of the opinion that:

Cat No.	Issue	Denom.	Color
Scott 428	1914	5c	Blue
USD 148			

**GRADE: XF-Sup 95, Used**

**"it is genuine used, with a purple boxed cancel."**



*For The Expert Committee*

THIS CERTIFICATE IS PRINTED ON WATERMARKED PAPER AND IS NOT VALID WITHOUT WATERMARK

No. 012043526/29/2009

**Professional Stamp Experts**  
P.O. Box 6170, Newport Beach, CA 92658

*Expert Committee*

We have examined the enclosed item submitted to PSE, of which an image is shown below, and are of the opinion that:

Cat No.	Issue	Denom.	Color
Scott 435 (USD 170)	1914	12c	Claret brown

**GRADE: XF-Sup 95, Used**

"it is genuine used, with a black double oval cancel."



*For The Expert Committee*

THIS CERTIFICATE IS PRINTED ON WATERMARKED PAPER AND IS NOT VALID WITHOUT WATERMARK

546



No. 01069880

10/11/2006



**Professional Stamp Experts**

P.O. Box 6170, Newport Beach, CA 92658

*Expert Committee*

We have examined the enclosed item submitted to PSE, of which an image is shown below, and are of the opinion that:

Cat #	Issue	Denom.	Color
US#440	1915	50c	Violet

**GRADE: XF 90, Used**

**"it is genuine used."**



*For The Expert Committee*

THIS CERTIFICATE IS PRINTED ON WATERMARKED PAPER AND IS NOT VALID WITHOUT WATERMARK

No. 012052856/30/2009**Professional Stamp Experts**

P.O. Box 6170, Newport Beach, CA 92658

**Expert Committee**

We have examined the enclosed item submitted to PSE, of which an image is shown below, and are of the opinion that:

Cat No.	Issue	Denom.	Color
Scott 463 (USD 164)	1916	2c	Carmine

**GRADE: XF-Sup 95, Used**

“it is genuine used.”



For The Expert Committee

THIS CERTIFICATE IS PRINTED ON WATERMARKED PAPER AND IS NOT VALID WITHOUT WATERMARK



No. 01204350

6/29/2009



**Professional Stamp Experts**

P.O. Box 6170, Newport Beach, CA 92658

*Expert Committee*

We have examined the enclosed item submitted to PSE, of which an image is shown below, and are of the opinion that:

Cat No.	Issue	Denom.	Color
Scott 466 (USD 148)	1916	5c	Blue

**GRADE: XF-Sup 95, Used**

"it is genuine used."



*For The Expert Committee*

THIS CERTIFICATE IS PRINTED ON WATERMARKED PAPER AND IS NOT VALID WITHOUT WATERMARK



No. 01252980

7/11/2012



**Professional Stamp Experts**

P.O. Box 6170, Newport Beach, CA 92658

*Expert Committee*

We have examined the enclosed item submitted to PSE, of which an image is shown below, and are of the opinion that:

Cat No.	Issue	Denom.	Color
Scott 498 (USD 163)	1917	1c	Green

**GRADE: Superb 98, Used**

"it is genuine used."

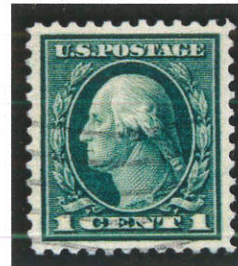

*Snopy*

*For The Expert Committee*

THIS CERTIFICATE IS PRINTED ON WATERMARKED PAPER AND IS NOT VALID WITHOUT WATERMARK



No. 01137255

8/30/2007



**Professional Stamp Experts**

P.O. Box 6170, Newport Beach, CA 92658

*Expert Committee*

We have examined the enclosed item submitted to PSE, of which an image is shown below, and are of the opinion that:

Cat #	Issue	Denom.	Color
US#499	1917	2c	Rose

**GRADE: XF-Sup 95, Used**

**"it is genuine used."**



*For The Expert Committee*

THIS CERTIFICATE IS PRINTED ON WATERMARKED PAPER AND IS NOT VALID WITHOUT WATERMARK

No. 0102717411/16/2005**Professional Stamp Experts**

P.O. Box 6170, Newport Beach, CA 92658

*Expert Committee*

We have examined the enclosed item submitted to PSE, of which an image is shown below, and are of the opinion that:

Cat #	Issue	Denom.	Color
US#503	1917	4c	Brown

**GRADE: XF-Sup 95, Used**

"it is genuine used, with a black Pittsburgh, Pa. c.d.s. cancel."

  
\_\_\_\_\_  
*For The Expert Committee*

THIS CERTIFICATE IS PRINTED ON WATERMARKED PAPER AND IS NOT VALID WITHOUT WATERMARK



No. 01190694

12/1/2008



**Professional Stamp Experts**

P.O. Box 6170, Newport Beach, CA 92658

*Expert Committee*

We have examined the enclosed item submitted to PSE, of which an image is shown below, and are of the opinion that:

Cat No.	Issue	Denom.	Color
Scott 504	1917	5c	Blue
USD 148			

**GRADE: XF-Sup 95J, Used**

**"it is genuine used, with a Cleveland, Ohio precancel."**



*For The Expert Committee*

THIS CERTIFICATE IS PRINTED ON WATERMARKED PAPER AND IS NOT VALID WITHOUT WATERMARK



No. 01218667

3/15/2010



**Professional Stamp Experts**

P.O. Box 6170, Newport Beach, CA 92658

*Expert Committee*

We have examined the enclosed item submitted to PSE, of which an image is shown below, and are of the opinion that:

Cat No.	Issue	Denom.	Color
Scott 508 (USD 166)	1917	8c	Olive bister

**GRADE: XF-Sup 95, Used**

"it is genuine used."



*For The Expert Committee*

THIS CERTIFICATE IS PRINTED ON WATERMARKED PAPER AND IS NOT VALID WITHOUT WATERMARK

601



No. 00132199

1/14/2005

**Professional Stamp Experts**

P.O. Box 6170, Newport Beach, CA 92658

*Authentication Committee*

We have examined the enclosed item submitted to PSE, of which the photo is attached with seal and are of the opinion that:

Cat #	Issue	Denom.	Color
US#509	1917	9c	Salmon red

GRADE: XF-Sup 95,Used

"it is genuine used."



132199

*[Handwritten Signature]*  
For The Expert Committee



No. 00096443

4/23/2003



**Professional Stamp Experts**

P.O. Box 6170, Newport Beach, CA 92658

*Authentication Committee*

We have examined the enclosed item submitted to PSE, of which the photo is attached with seal and are of the opinion that:

Cat #	Issue	Denom.	Color
US#515	1917	20c	Light ultramarine

GRADE: XF-Sup 95, Used

"it is genuine used."



For The Expert Committee



No. 01234005 3/9/2011



**Professional Stamp Experts**  
P.O. Box 6170, Newport Beach, CA 92658

*Expert Committee*

We have examined the enclosed item submitted to PSE, of which an image is shown below, and are of the opinion that:

Cat No.	Issue	Denom.	Color
Scott 516 (USD 174)	1917	30c	Orange red

**GRADE: XF-Sup 95J, Used**

"it is genuine used."



*For The Expert Committee*

THIS CERTIFICATE IS PRINTED ON WATERMARKED PAPER AND IS NOT VALID WITHOUT WATERMARK



No. 01060694

9/9/2006



**Professional Stamp Experts**

P.O. Box 6170, Newport Beach, CA 92658

*Expert Committee*

We have examined the enclosed item submitted to PSE, of which an image is shown below, and are of the opinion that:

Cat #	Issue	Denom.	Color
US#517	1917	50c	Red violet

**GRADE: XF-Sup 95, Used**

"it is genuine used."



  
For The Expert Committee

THIS CERTIFICATE IS PRINTED ON WATERMARKED PAPER AND IS NOT VALID WITHOUT WATERMARK

No. **01073904****11/30/2006****Professional Stamp Experts**

P.O. Box 6170, Newport Beach, CA 92658

*Expert Committee*

We have examined the enclosed item submitted to PSE, of which an image is shown below, and are of the opinion that:

Cat #	Issue	Denom.	Color
US#524	1918	\$5	Deep green & black

**GRADE: XF 90, Used****"it is genuine used."***For The Expert Committee*

THIS CERTIFICATE IS PRINTED ON WATERMARKED PAPER AND IS NOT VALID WITHOUT WATERMARK

604



No. 01004699 2/25/2005



**Professional Stamp Experts**  
P.O. Box 6170, Newport Beach, CA 92658

*Expert Committee*

We have examined the enclosed item submitted to PSE, of which a photo is shown below, and are of the opinion that:

Cat #	Issue	Denom.	Color
US#525	1918	1c	Gray green

**GRADE: XF-Sup 95, Used**

"it is genuine used, with a c.d.s. cancel."



*William A. Fite*

*For The Expert Committee*

THIS CERTIFICATE IS PRINTED ON WATERMARKED PAPER AND IS NOT VALID WITHOUT WATERMARK



No. 01256569

11/9/2012



**Professional Stamp Experts**

P.O. Box 6170, Newport Beach, CA 92658

*Expert Committee*

We have examined the enclosed item submitted to PSE, of which an image is shown below, and are of the opinion that:

*Tyru*

Cat No.	Issue	Denom.	Color
Scott 528B (USD 164)	1920	2c	Carmine

**GRADE: XF-Sup 95J, Used**

"it is genuine used."



*Shuphy*

*For The Expert Committee*

THIS CERTIFICATE IS PRINTED ON WATERMARKED PAPER AND IS NOT VALID WITHOUT WATERMARK

No. 011772436/20/2008**Professional Stamp Experts**

P.O. Box 6170, Newport Beach, CA 92658

*Expert Committee*

We have examined the enclosed item submitted to PSE, of which an image is shown below, and are of the opinion that:

Cat #	Issue	Denom.	Color
US#543	1921	1c	Green

**GRADE: XF-Sup 95, Used**

“it is genuine used.”



For The Expert Committee

THIS CERTIFICATE IS PRINTED ON WATERMARKED PAPER AND IS NOT VALID WITHOUT WATERMARK

No. 0107390511/30/2006**Professional Stamp Experts**

P.O. Box 6170, Newport Beach, CA 92658

*Expert Committee*

We have examined the enclosed item submitted to PSE, of which an image is shown below, and are of the opinion that:

Cat #	Issue	Denom.	Color
US#547	1920	\$2	Carmine & black

**GRADE: XF 90, Used****"it is genuine used."**  
*For The Expert Committee*

THIS CERTIFICATE IS PRINTED ON WATERMARKED PAPER AND IS NOT VALID WITHOUT WATERMARK