

Per S. S. Allen

Ernest A. Costy Esq
c/o J. J. de Grood Esq
Post au Prince
Haïti.



Return to ~~_____~~ H. C. Ruesch
DENISON, Iowa, U. S. America
If not delivered within 10 days.



Ernesto H. Singer
46 Maipi Str.
Santiago
South America Chile

Return to
THE EASTMAN COMPANY,
343 State St., ROCHESTER, N. Y.,
If not delivered within 5 days.

C. Gallussn Esq.,

c/o-Banco Internacional,

Guatemala,

Central America.



Return after five days to
EDWIN S. VINES,
EATON, N. Y.



INCORRUPTO
desconhecido

[Handwritten signature]

R. C. Tenney, D. D. S.
Rio Janeiro
Brazil



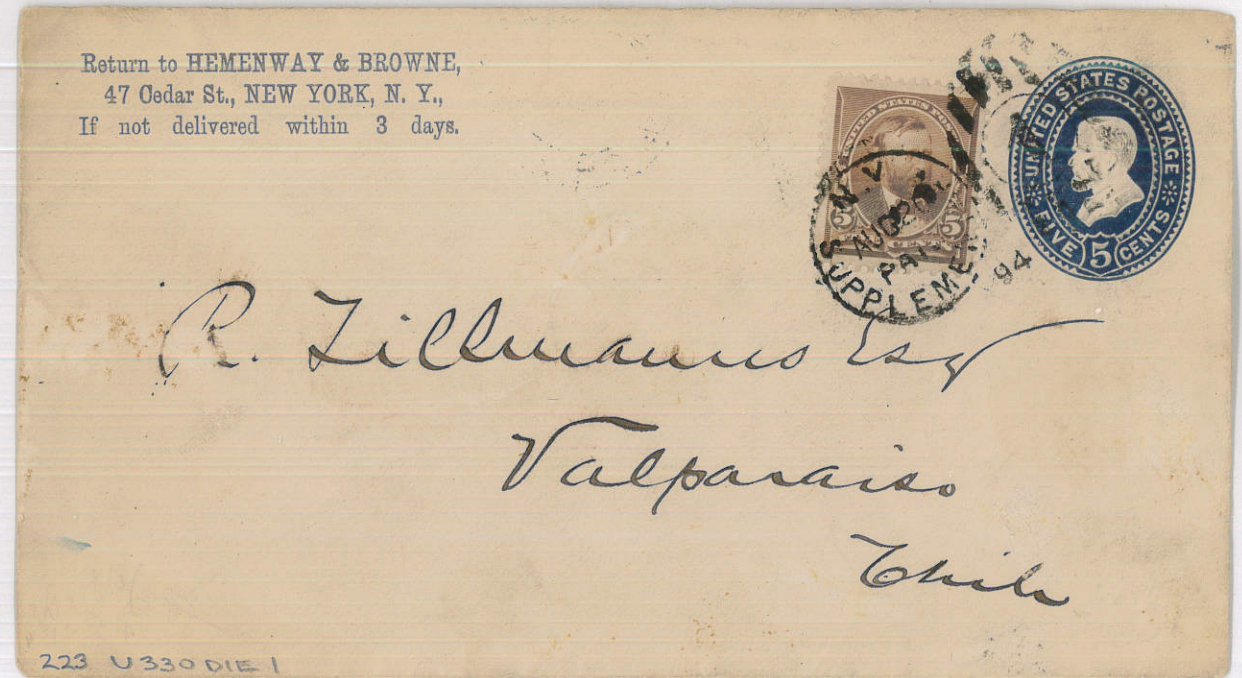
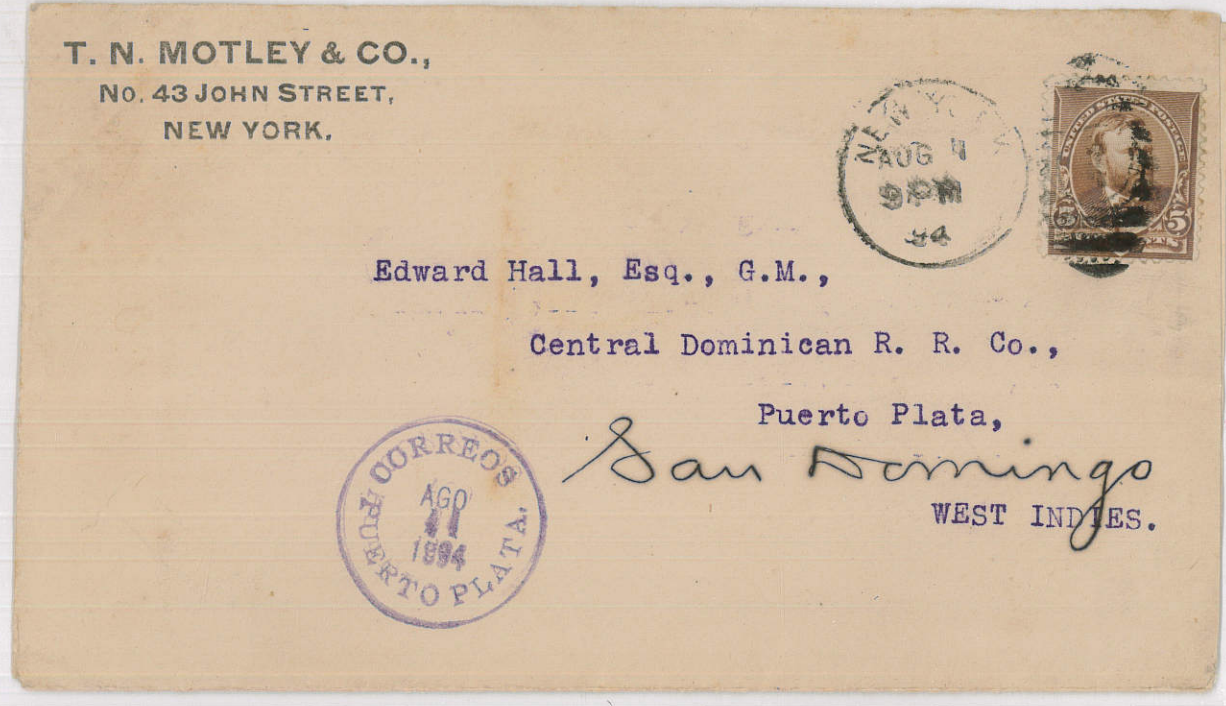

221 New York, NY to Uruguay 1892
Montevideo backstamp

very scarce destination OL \$125



219, 220 (2) Sioux Falls, SD to Colombia 1894
Cartagena backstamp

scarce origin & destination YA \$100



LAW OFFICES
EDWIN F. ABBOTT
SUITE 1200-1205
No. 114 DEARBORN STREET
CHICAGO.

Dr. George B. Abbott
San Pedro, Sula
Honduras
C.A.



219, 220 Hartford, CT to Bermuda 1892
Hamilton backstamp
Very scarce destination pre-1900

LA \$100



