

HAWAII

Unwatermarked
1851-52

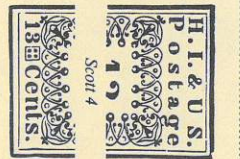
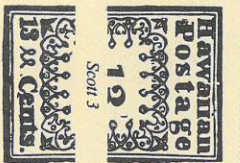
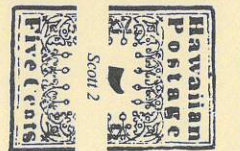
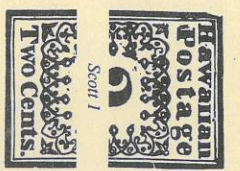

HAWAII
Unwatermarked

1853

1857



1859-62

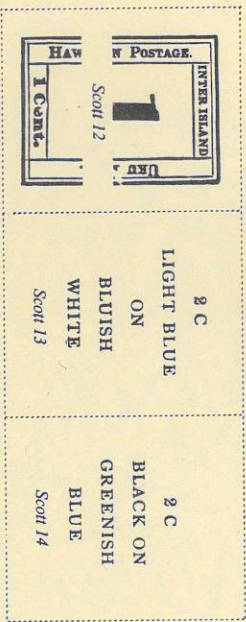

1863

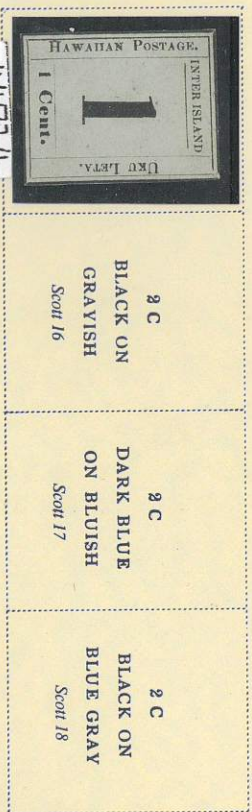

1864-65

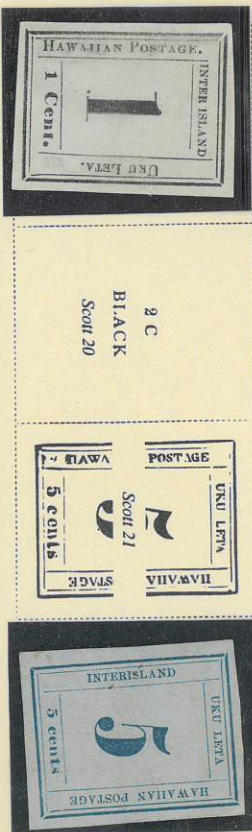

519218

519219

519220

44924

01290486

HAWAII
Unwatermarked

1857



0425067

1861



430158

1868



1869



1861-63



1864-86



1875



1882



HAWAII
Unwatermarked
1883-86



1886-99

189



1894



1899



HAWAII
1893
Unwatermarked



10c
RED BROWN
Scott 61B



6c
GREEN
Scott 66c

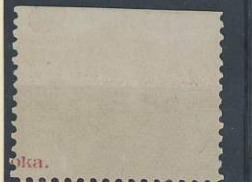



HAWAII
1896
OFFICIAL STAMPS
Unwatermarked

HAWAII
1884
ENVELOPES

Envelopes of White Paper, Outside and Inside



HAWAII
1884
ENVELOPES

Envelopes White Outside, Blue Inside



2 C
ROSE
U6

5 C
BLUE
U8

10 C
BLACK
U9

HAWAII
1898
ENVELOPES

Envelopes Overprinted Locally "Provisional Government 1893" in Red or Black

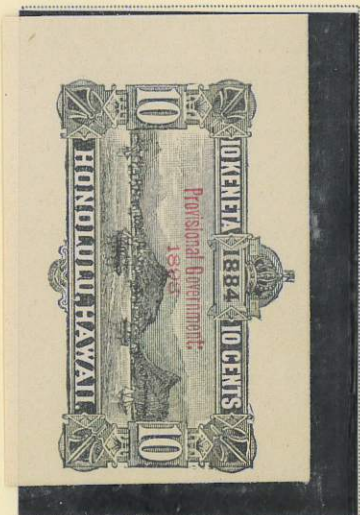

Envelope No. U9 with same overprint



HAWAII
POSTAL CARDS

Engraved

1882 - 92

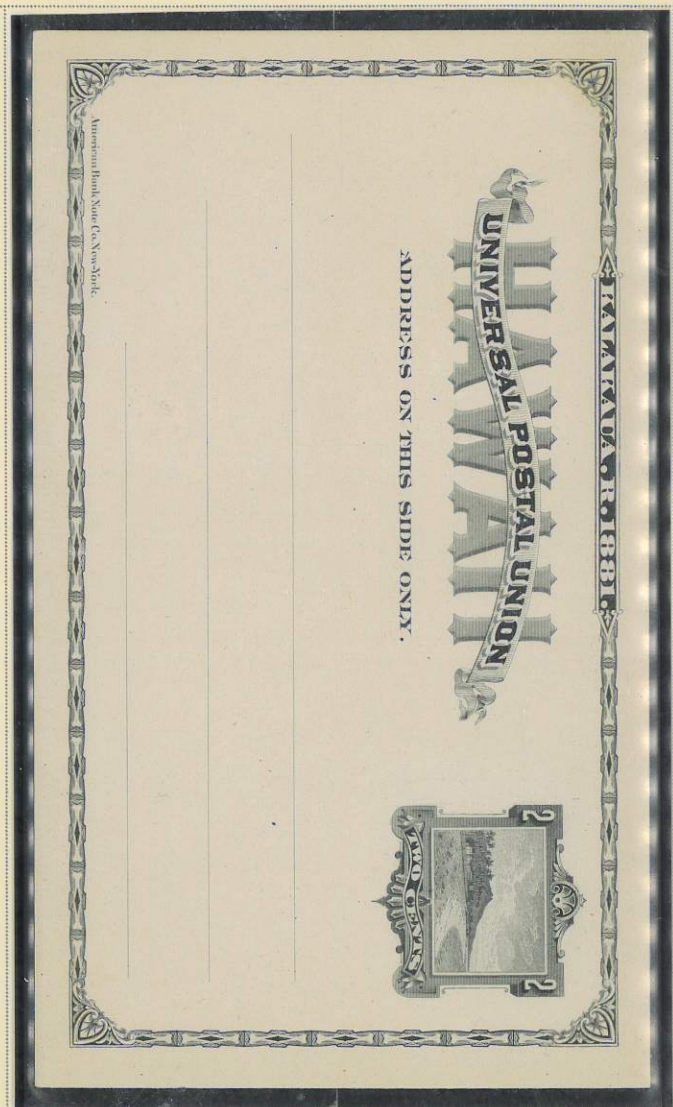

HAWAII
POSTAL CARDS

Engraved

1882 - 92

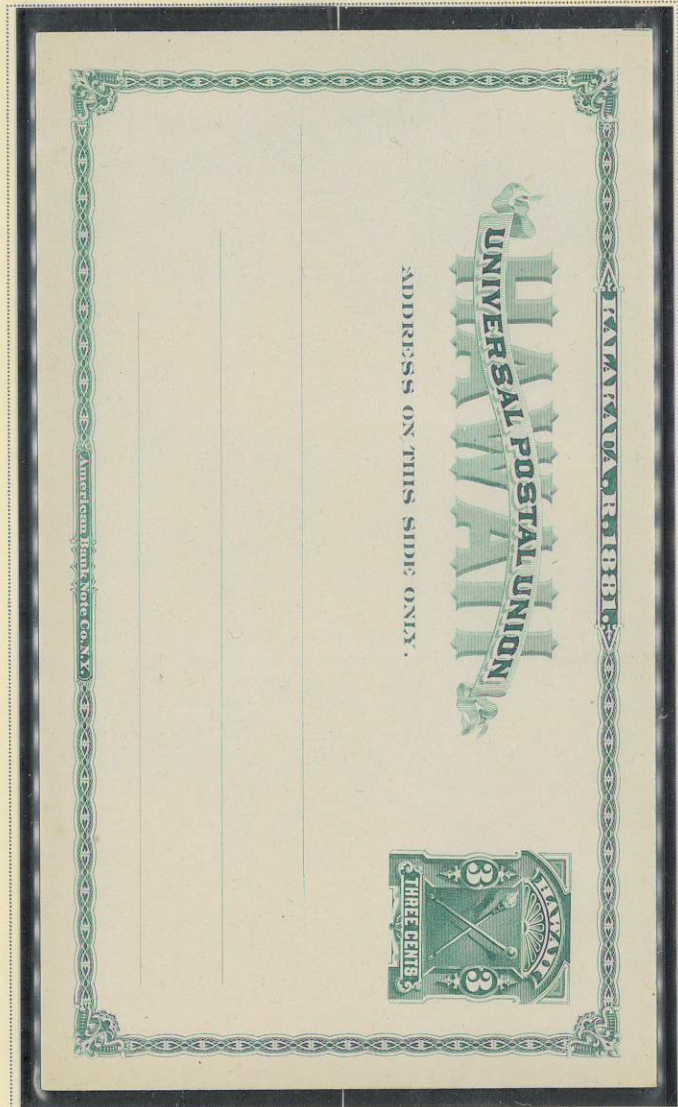

ADDRESS ON THIS SIDE ONLY.

Lithographed

1889



ADDRESS ON THIS SIDE ONLY.

HAWAII
POSTAL CARDS

1893



HAWAII
POSTAL CARDS

1893

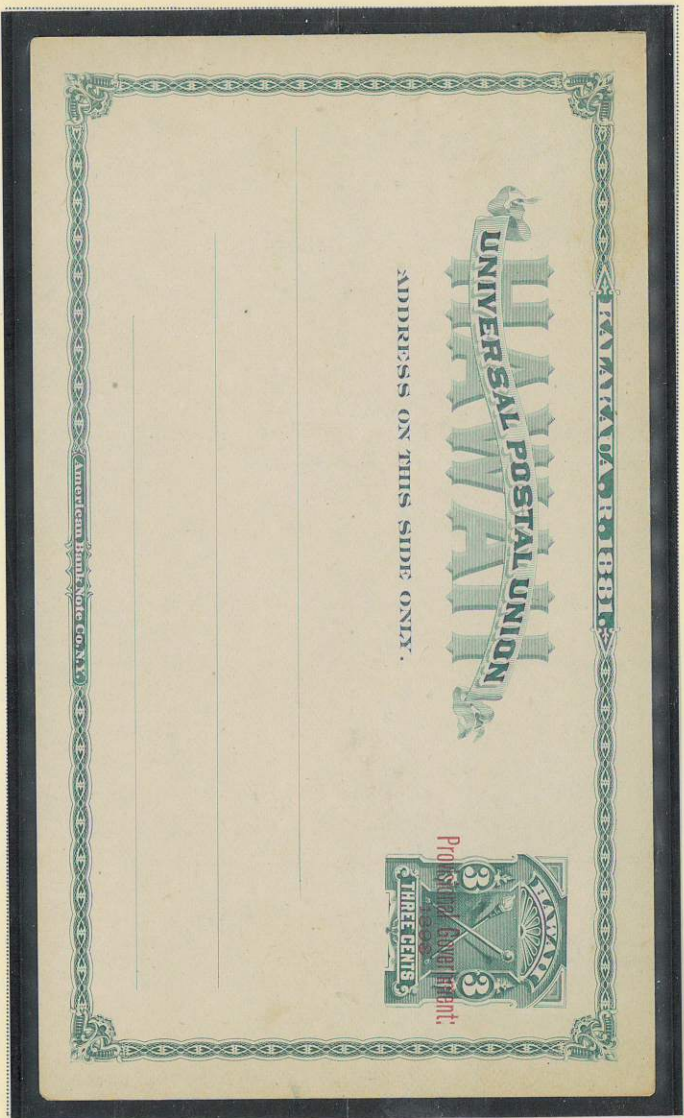

1894 - 97



HAWAII
POSTAL CARDS

1894 - 97



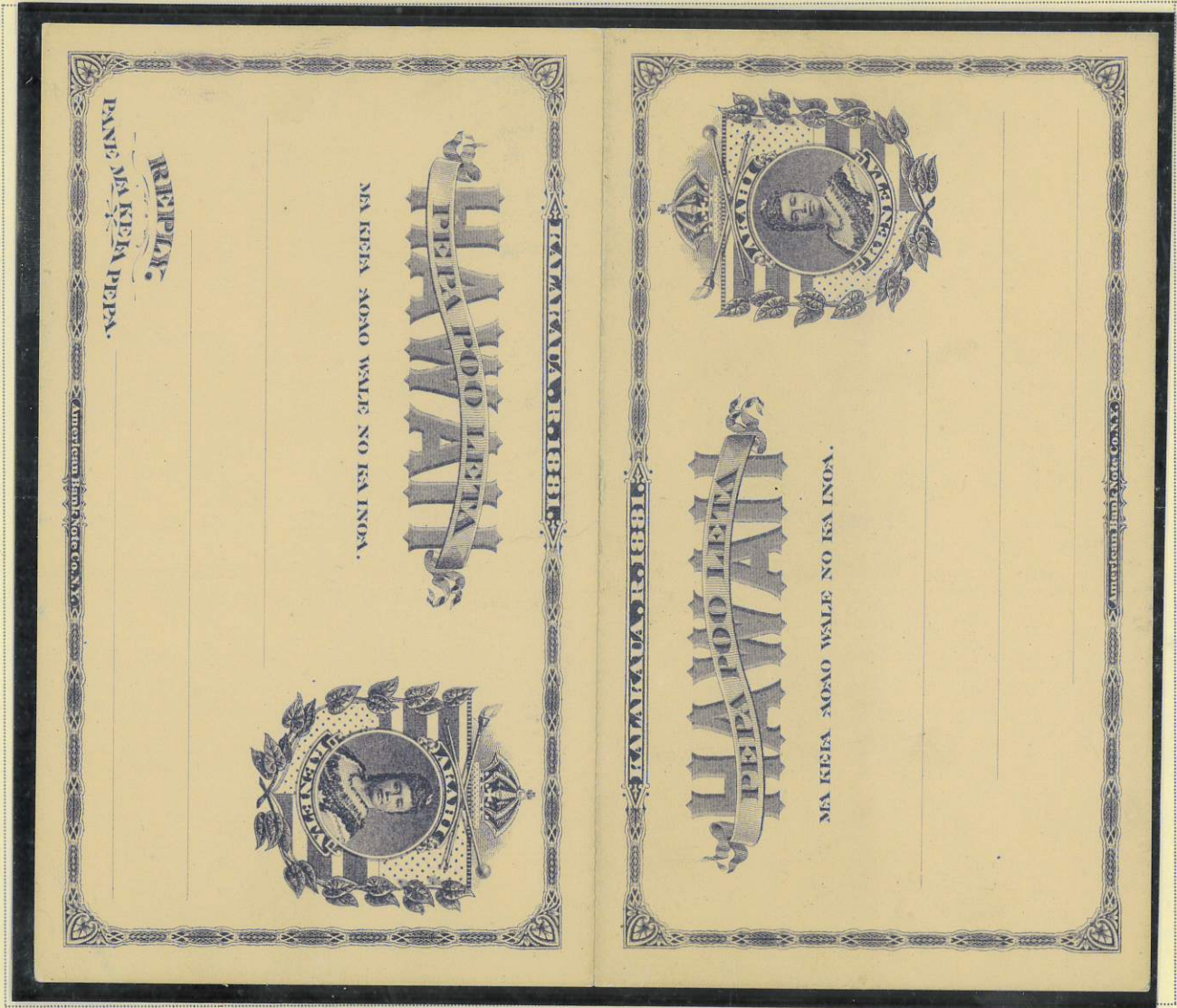

HAWAII
PAID REPLY POSTAL CARDS

Lithographed
1883

HAWAII
PAID REPLY POSTAL CARDS

Lithographed
1883

REPLY.

UNIVERSAL POSTAL UNION

ADDRESS ON THIS SIDE ONLY.

American Bank Note Co. New York.

UNIVERSAL POSTAL UNION

ADDRESS ON THIS SIDE ONLY.

American Bank Note Co. New York.

HAWAII
REVENUE STAMPS
Unwatermarked

1894
Perforated 14

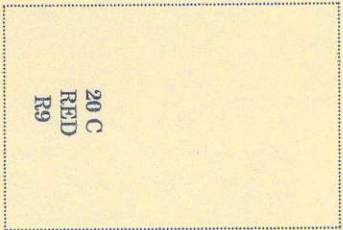

20 C
RED
R9

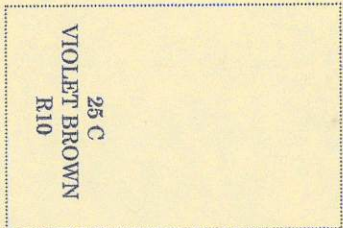

25 C
VIOLET BROWN
R10

1897
Perforated 12



1901
Rouletted 8



1910-13
Perforated 12



HAWAII
REVENUE STAMPS
Unwatermarked

1877
Rouletted 8



\$5.00
VERMILLION &
VIOLET BLUE
R4

\$10.00
REDDISH BROWN
& GREEN
R5

\$50.00
SLATE BLUE &
CARMINE
R6



1893-94

20 C on 25 C
GREEN
R8

HAWAII
REPRINTS AND SPECIMENS

1868
Overprinted in Black or Red - Type A



Overprinted in Black - Type B

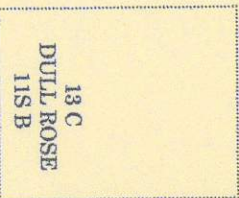

1889
Overprinted in Black - Type C



1869
Overprinted in Black - Type D



1886
Overprinted in Blue - Type E



1889
Overprinted in Black - Type C





The Philatelic Foundation

No. 459586
01/11/2008
70 West 40th Street • 15th Floor
New York, NY 10018
EXPERT COMMITTEE

We have examined the enclosed item, of which a photograph is attached, and *described by the applicant* as follows:

Country: HAWAII

Cat. No. _____ Issue _____ Denom. _____ Color _____
6 1853 13¢ dark red

Scott's unless otherwise specified.

UNUSED, NO GUM.

AND WE ARE OF THE OPINION THAT:

IT IS GENUINE, WITH LARGE PART O.G. *****



459586

F 181365
Alan
For The Expert Committee
Chairman

Photocopies of this Certificate are not valid.

Submitted by

ERNEST BART



The Philatelic Foundation

No. 536925
06/16/2016
341 West 38th Street • 5th Floor
New York, NY 10018
EXPERT COMMITTEE

We have examined the enclosed item, of which a photograph is attached, and *described by the applicant* as follows:

Country: HAWAII

Cat. No. _____ Issue _____ Denom. _____ Color _____
19 1864 1¢ black

Scott's unless otherwise specified.

UNUSED, NO GUM.

AND WE ARE OF THE OPINION THAT:

IT IS GENUINE, WITH A MINOR PRINTING INK SMEAR AT LEFT. *****



536925

G 284556

Photocopies of this Certificate are not valid.

For The Expert Committee
Chairman

Submitted by

ERNEST BART



No. 01290486 10/29/2014

Professional Stamp Experts

P.O. Box 6170, Newport Beach, CA 92658
gradingmatters.com

Expert Committee

We have examined the enclosed item submitted to PSE, of which an image is shown below, and are of the opinion that:

Cat No. _____ Issue _____ Denom. _____ Color _____
Scott 22 1865 5c Blue on blue

"it is genuine unused, no gum, with a corner crease at the bottom right."
top



Sophy

For The Expert Committee

THIS CERTIFICATE IS PRINTED ON WATERMARKED PAPER AND IS NOT VALID WITHOUT WATERMARK

No. 44 714

MAY 6 - 1974

19

THE PHILATELIC FOUNDATION
99 PARK AVENUE
NEW YORK, N. Y. 10016

EXPERT COMMITTEE

We have examined the enclosed _____ Hawaii _____

1863, 1¢, black, greyish, Scott 15, unused. -

submitted by Andrew Levitt, Inc. _____

of which a photograph is attached and are of the opinion

that it is genuine with a small corner crease.



Andrew Levitt
For The Expert Committee
Chairman



The Philatelic Foundation

No. 519218
04/14/2014
341 West 38th Street • 5th Floor
New York, NY 10018
EXPERT COMMITTEE

We have examined the enclosed item, of which a photograph is attached, and *described by the applicant* as follows:

Country: HAWAII

Cat. No. 23 Issue 1864 Denom. 1¢ Color black on laid

Scott's unless otherwise specified.

UNUSED, NO GUM, PLATE 8-A, TYPE IV, POSITION 3.

AND WE ARE OF THE OPINION THAT:

IT IS GENUINE, WITH A FAINT VERTICAL CREASE IN THE LEFT MARGIN. * * * *



519218

F 260114

For The Expert Committee
Chairman

Photocopies of this Certificate are not valid.

Submitted by

ERNEST BART



The Philatelic Foundation

No. 519219
04/14/2014
341 West 38th Street • 5th Floor
New York, NY 10018
EXPERT COMMITTEE

We have examined the enclosed item, of which a photograph is attached, and *described by the applicant* as follows:

Country: HAWAII

Cat. No. 24 Issue 1864 Denom. 2¢ Color black on laid

Scott's unless otherwise specified.

UNUSED, NO GUM, PLATE 7-A, TYPE VII, POSITION 7.

AND WE ARE OF THE OPINION THAT:

IT IS GENUINE * * * * *



519219

F 260113

For The Expert Committee
Chairman

Photocopies of this Certificate are not valid.

Submitted by

ERNEST BART



The Philatelic Foundation

No. 430158
01/30/2006
70 West 40th Street • 15th Floor
New York, NY 10018
EXPERT COMMITTEE

We have examined the enclosed item, of which a photograph is attached, and *described by the applicant* as follows:

Country: HAWAII

Cat. No. 8 Issue 1857 Denom. 5¢ Color blue

Scott's unless otherwise specified.

UNUSED, NO GUM,

AND WE ARE OF THE OPINION THAT:

IT IS NOT SCOTT 8, RATHER IT IS A GENUINE SCOTT 9, THIN BLUIISH WOVE PAPER. * * * * *



430158

Alan
For The Expert Committee
Chairman

Photocopies of this Certificate are not valid.

Submitted by

ALAN S. GEISLER



The Philatelic Foundation

No. 0425067
7/26/05
70 West 40th Street • 15th Floor
New York, NY 10018
EXPERT COMMITTEE

We have examined the enclosed item, of which a photograph is attached, and *described by the applicant* as follows:

Country: HAWAII

Cat. No. 9 Issue 1861 Denom. 1¢ Color blue on thin bluish

Scott's unless otherwise specified.

UNUSED, NO GUM

AND WE ARE OF THE OPINION THAT:

IT IS NOT SCOTT 9, RATHER IT IS A GENUINE SCOTT 8, ON THIN WHITE WOVE PAPER. * * * * *



425067

F 123794

Alan
For The Expert Committee
Chairman

Photocopies of this Certificate are not valid.

Submitted by

ERNEST BART

One Datan Center, Ste. 1149 • 9100 S. Dadeland Blvd., Miami, FL 33156

11/02/94

CAT# ISSUE DENOM COLOR

HI#25 1865 1 Cent Dark Blue

PROFESSIONAL has examined this submission and is of the opinion that:

"it is genuine unused, no gum, Westerberg Plate 11-A, Type VI, Position 6"

The opinions rendered by PROFESSIONAL are based upon the best judgment and expertise of highly specialized philatelic consultants using current information available to them. PROFESSIONAL'S opinions do not constitute a guarantee that an item is genuine or that others may reach a different conclusion as to description. No warranties are therefore expressed or implied in PROFESSIONAL'S opinions. The physical condition of a stamp may change with time through improper handling, storage or alteration, therefore, the opinion given here may not apply beyond the date of this certificate. Xeroxes or copies of this certificate are INVALID.

D. Medcalf 2 B. Medcalf 3
[Signature]
Chairman, Board of Consultants



The Philatelic Foundation

No. 519220

04/14/2014

341 West 38th Street • 5th Floor
New York, NY 10018
EXPERT COMMITTEE

We have examined the enclosed item, of which a photograph is attached, and *described by the applicant* as follows:

Country: HAWAII

Cat. No.	Issue	Denom.	Color
26	1865	2¢	dark blue

Scott's unless otherwise specified.

UNUSED, NO GUM, PLATE 10-A, TYPE VII, POSITION 3.

AND WE ARE OF THE OPINION THAT:

IT IS GENUINE*****



519220

F 260112

For The Expert Committee
[Signature]
Chairman

Photocopies of this Certificate are not valid.

Submitted by

ERNEST BART