

REVENUE

CORDIALS, WINES
Watermarked USPS

Perforated 10
1914-18



Watermarked USPS

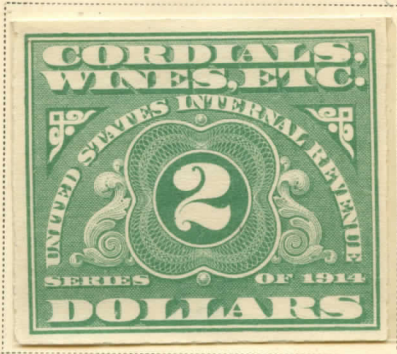

Perforated 11



Watermarked USIR



Watermarked USIR

Perforated 10



RE1/14

RE16/29



RE1/14



RE16/29



COUNTS 92 2x CATALOG



WINE



1



2



3



4



20



6



22



8



24



25



26



27



28



29



11



2



10



5 (+)



6



7



8



9



25



11



27 (+)



28



29



3



21

AN OFFICIAL SCOUT ALBUM PAGE

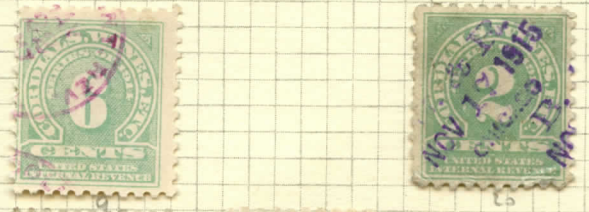
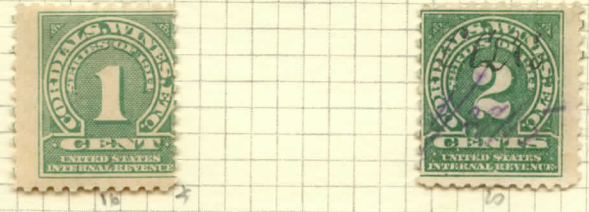
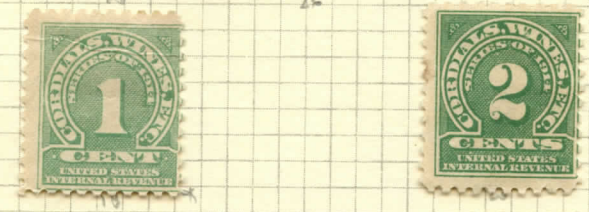

23 27 x 29 27 x 7 27 x



15



15



15



15



15



30



15 PR



15



30



15



15



15



15

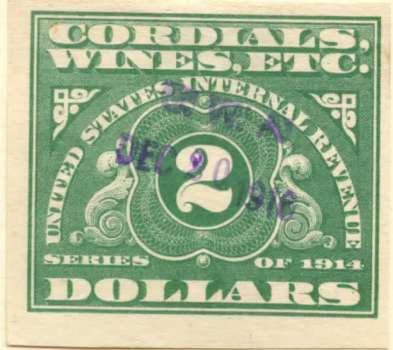

15

REVENUE

WINE STAMPS

Watermarked **USIR**

Rouletted *3/4*

1916-18



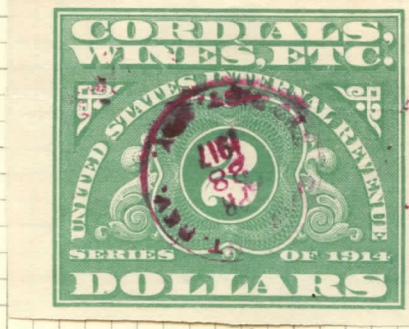

15



15



15



15



15



15



15



15



15



16



30



15

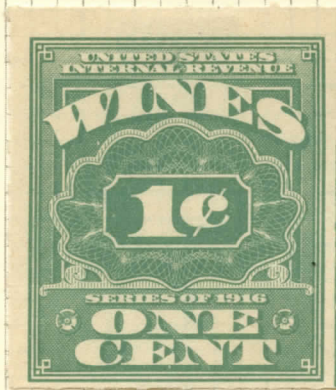

RE 32

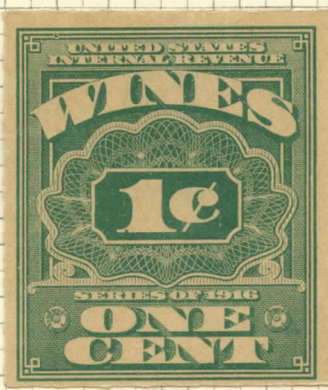

DL

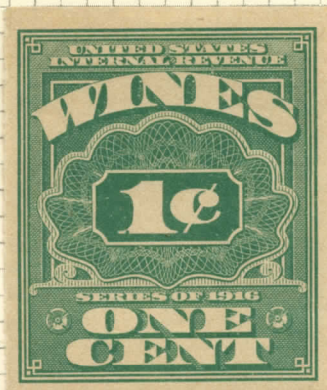

22

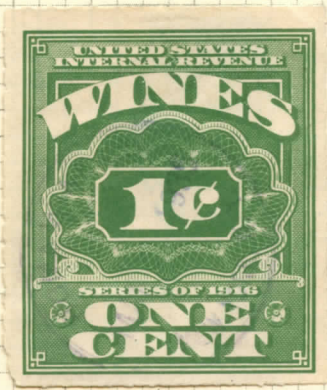

60

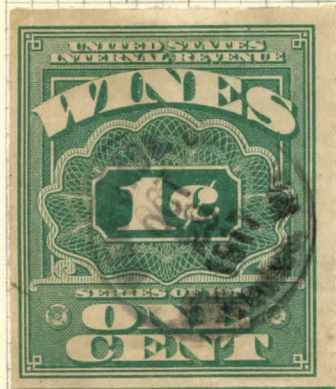

DL

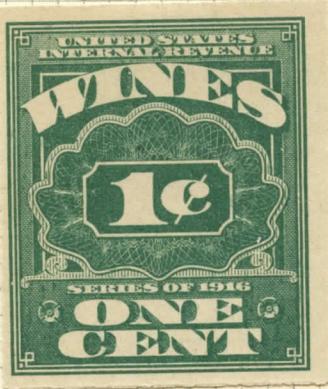

60

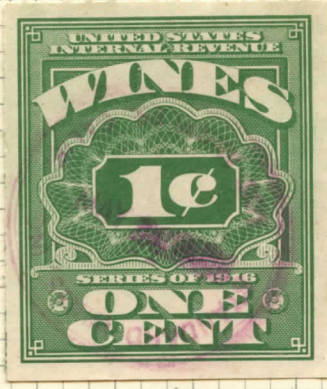

60



60

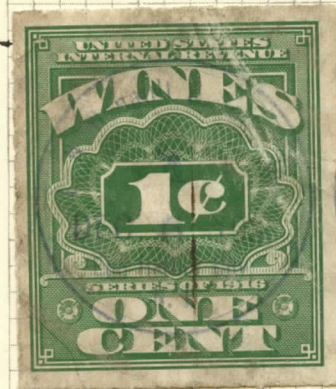

60

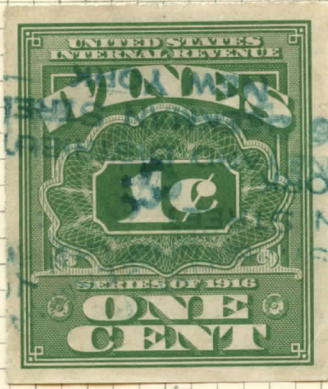

60

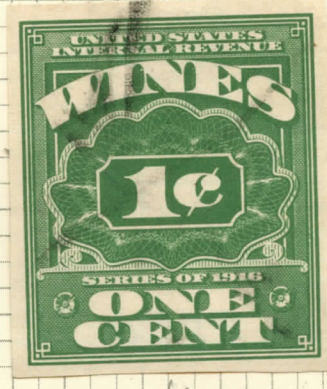

60

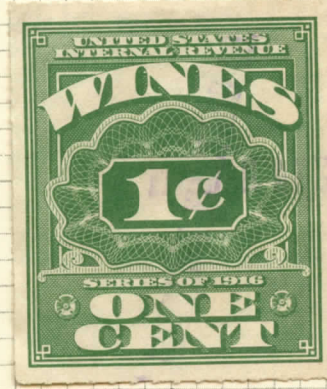

60

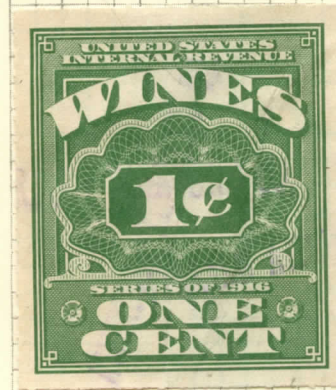

60

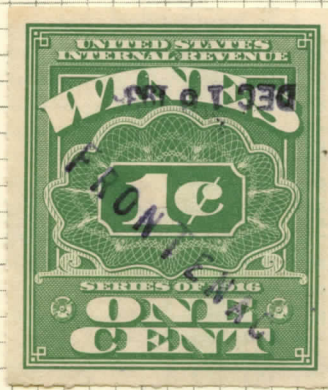

60

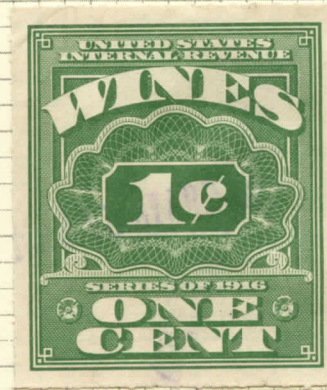

60

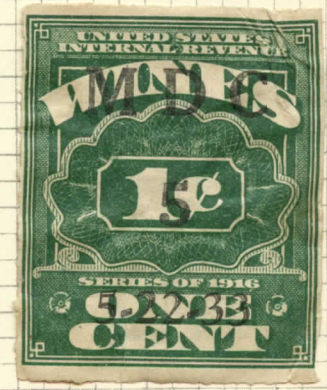

52

RE 32 60

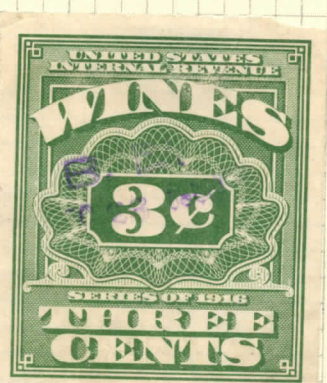
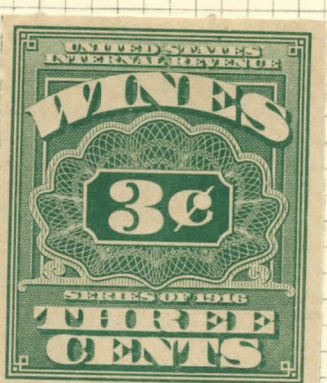
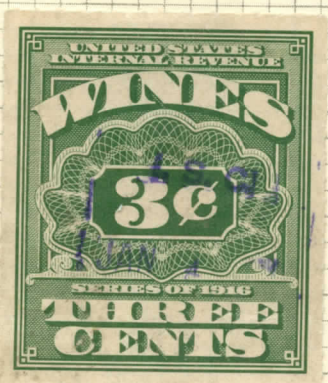
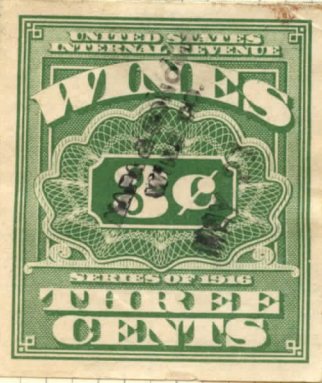
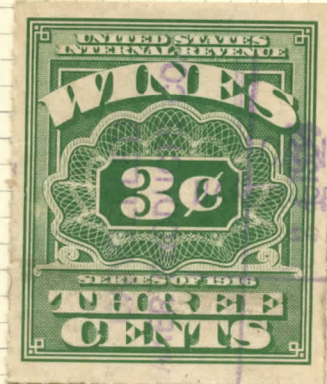
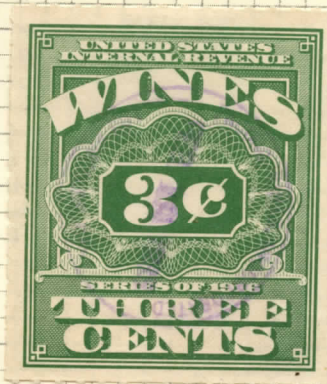
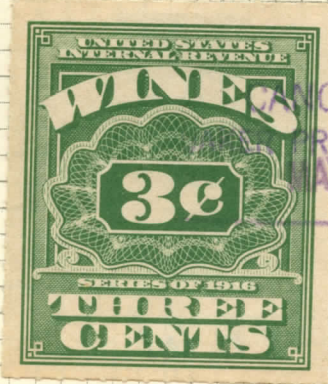
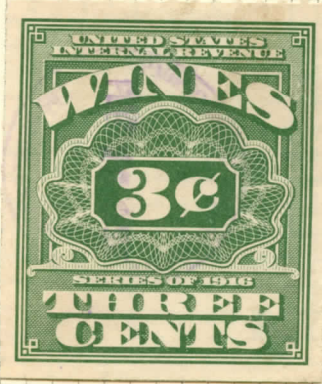

cc 61

1275
2x 2-75

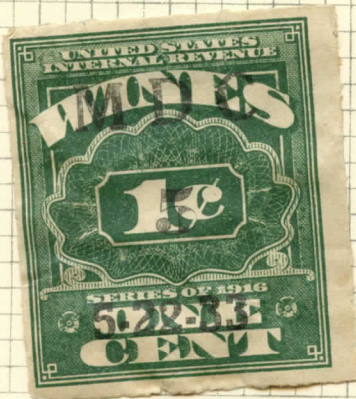

32

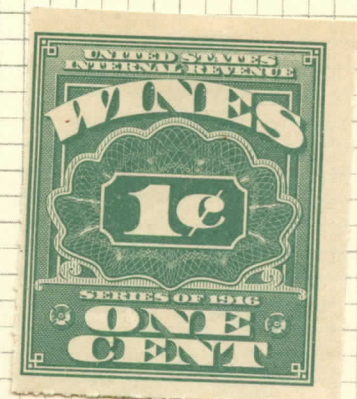

60

30.45

AN OFFICIAL SCOUT ALBUM PAGE

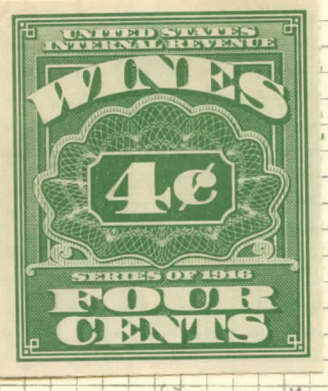
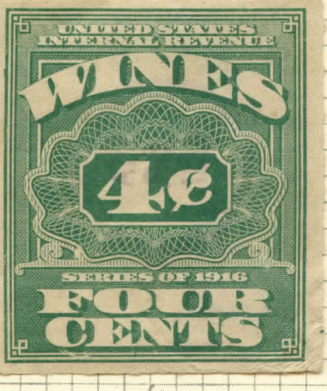
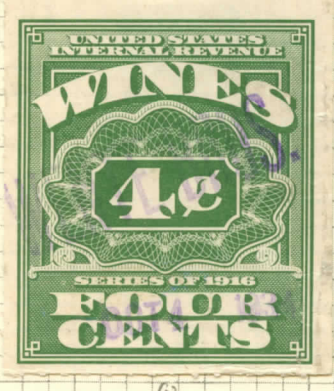
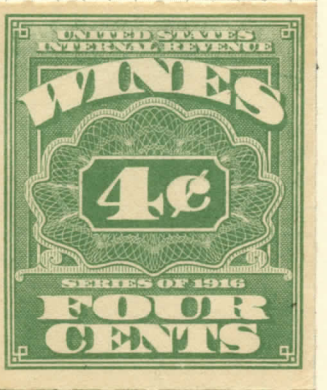
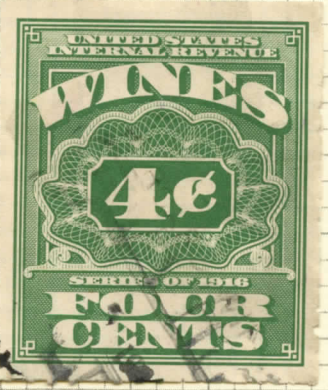
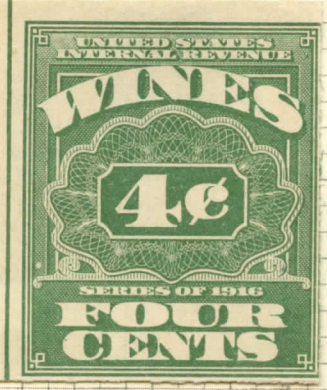
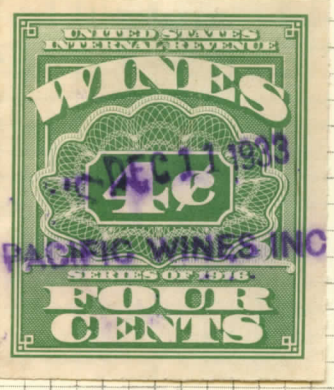
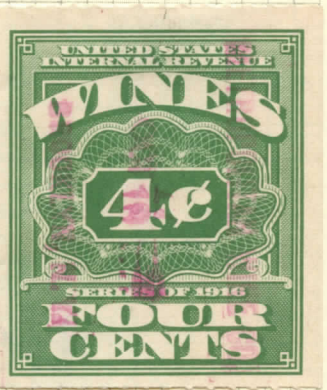
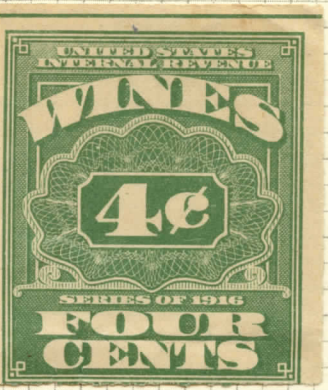
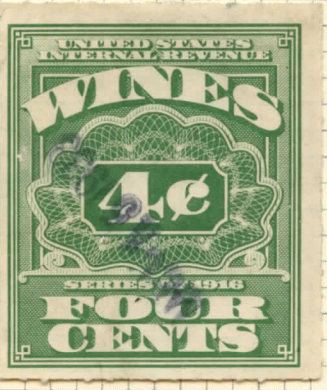
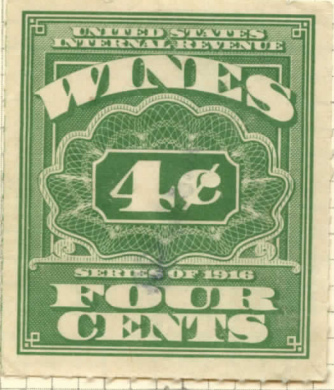
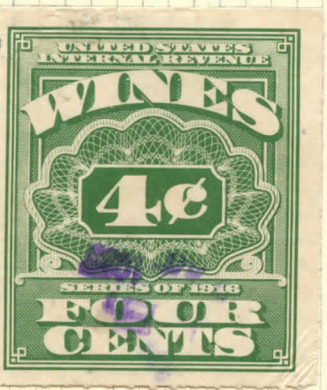
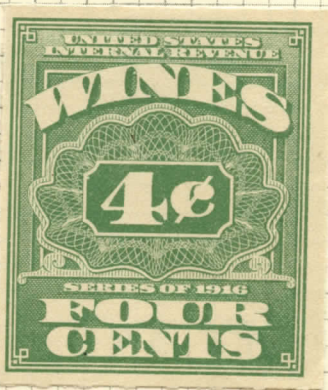
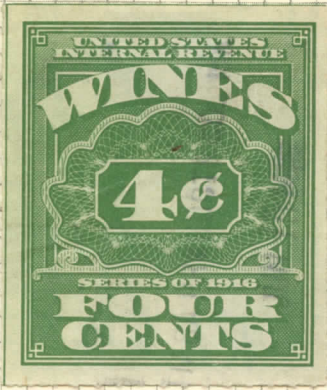

RE 34 62

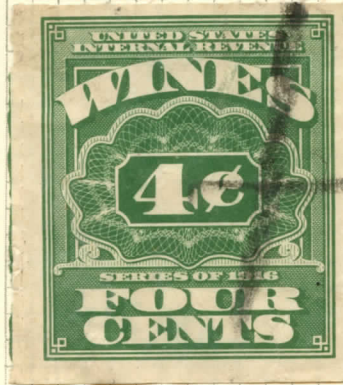

62

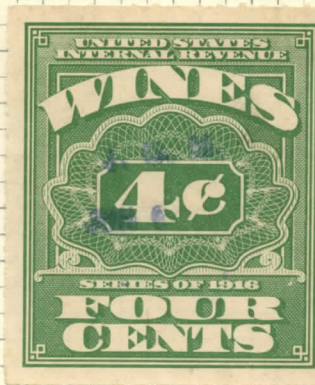

62

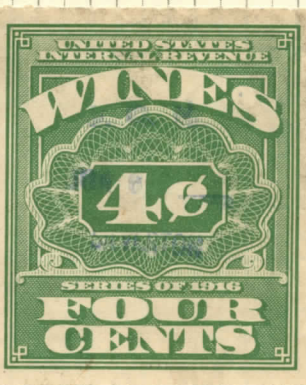

62

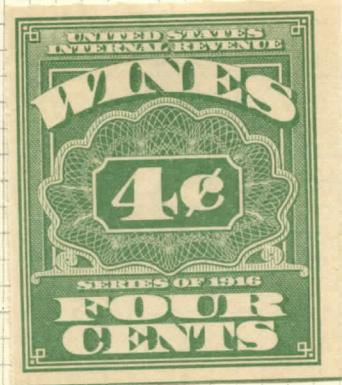

4

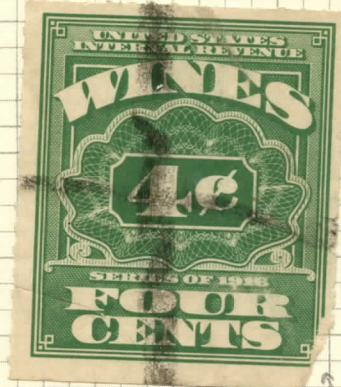

62

x



34

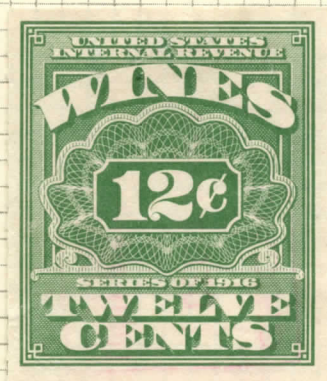
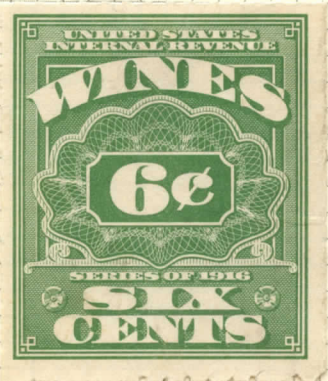
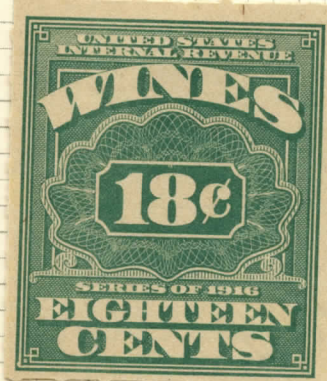
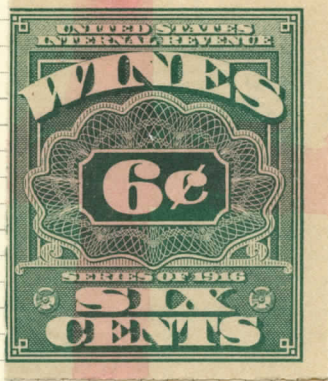
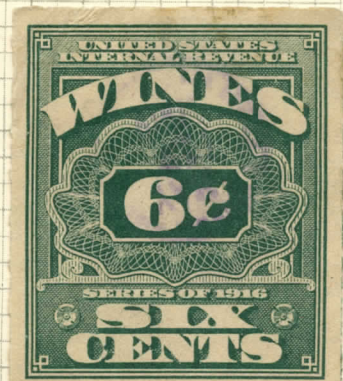
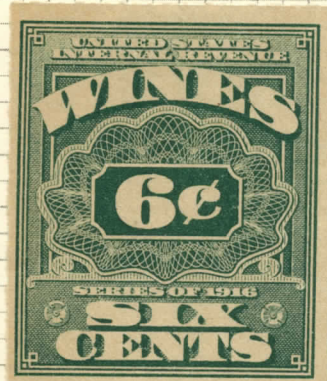
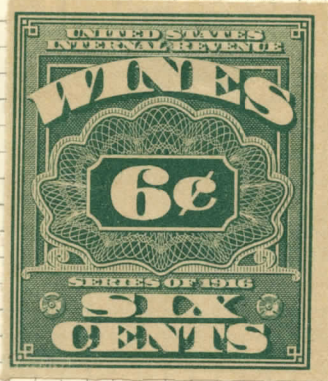
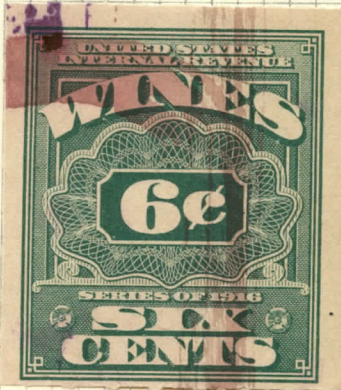

2x 2.75
2x 1.10

RE 63

RE 68

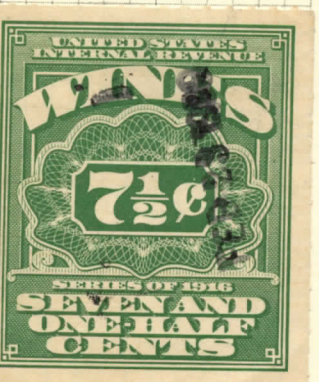
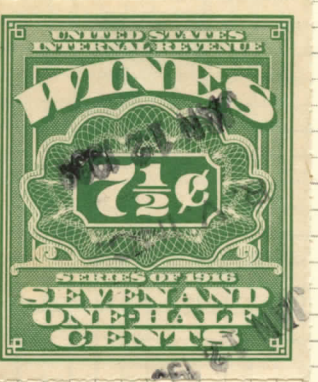
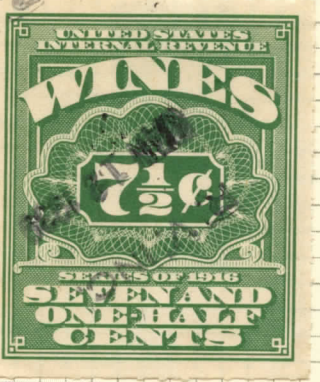
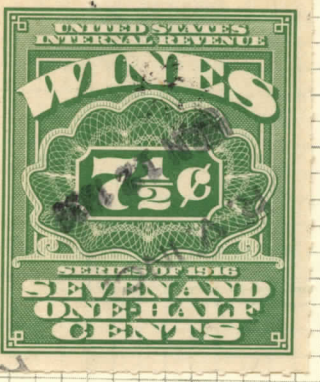
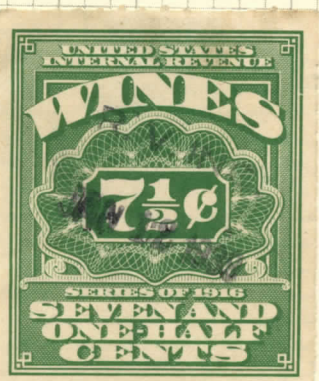
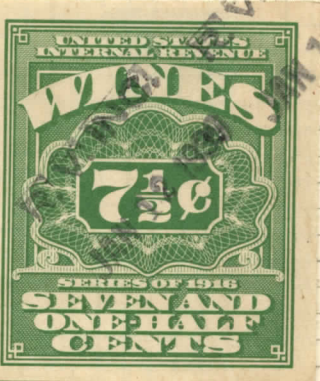
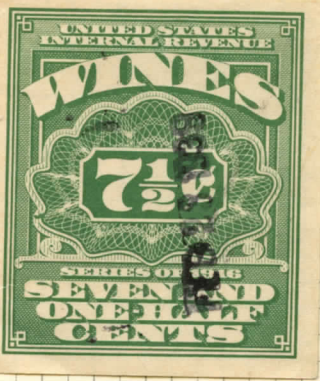
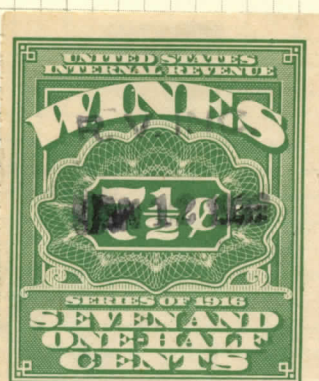
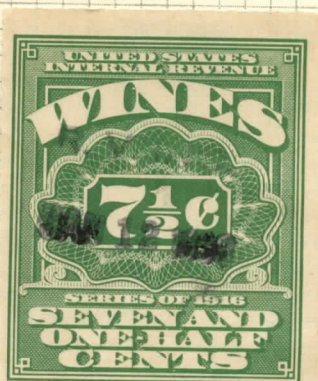
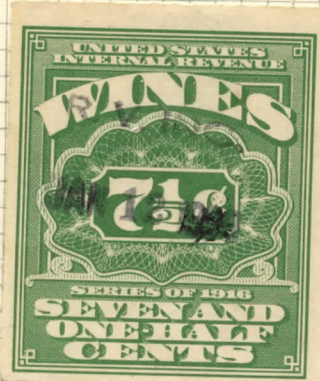
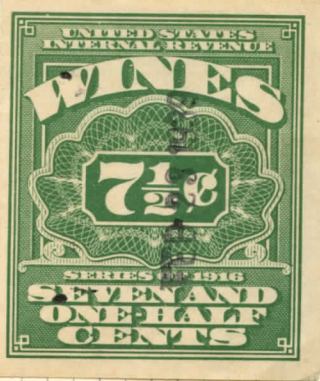
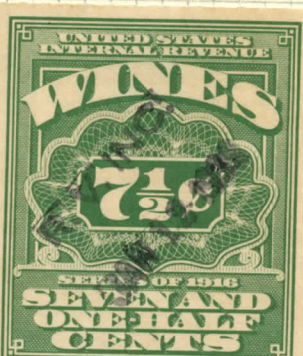
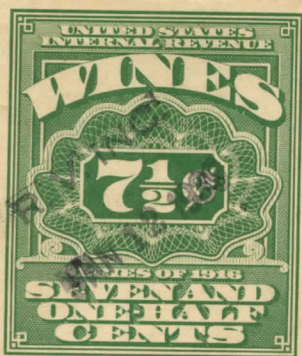
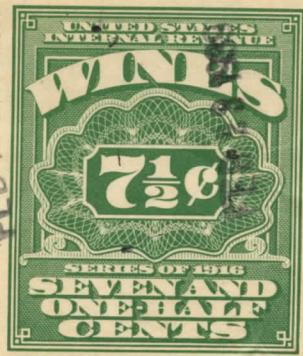
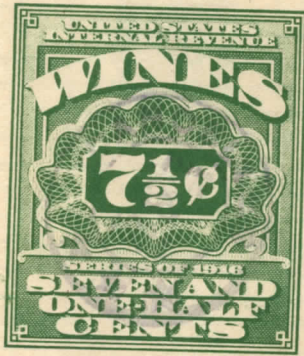

1164

16 x 1.40

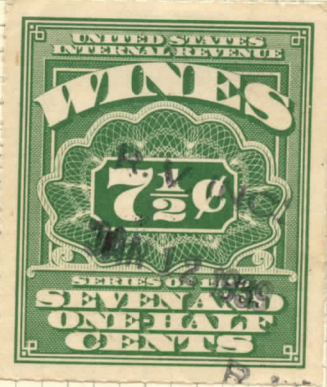
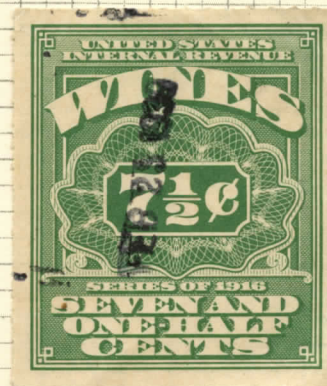
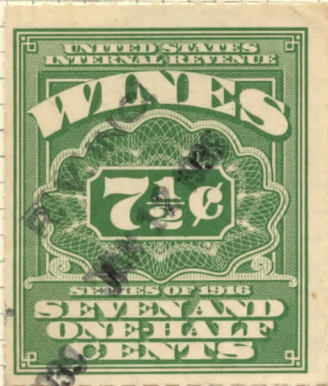
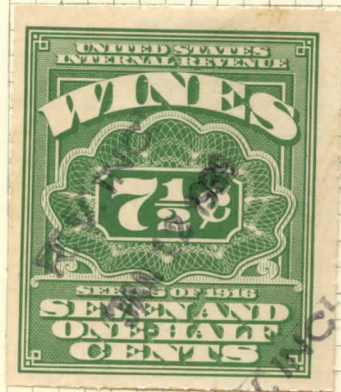
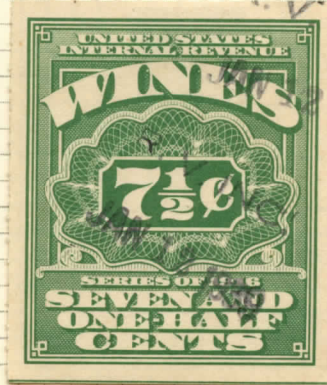
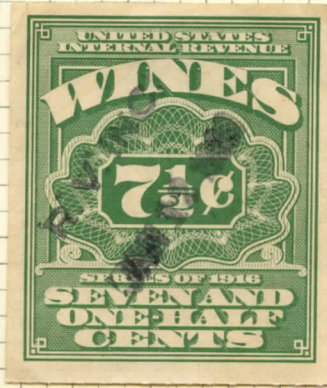
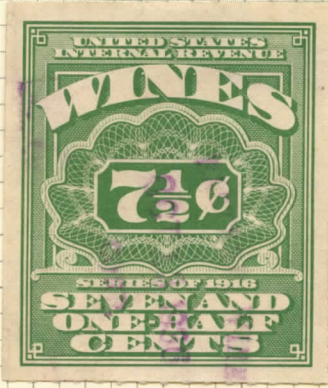
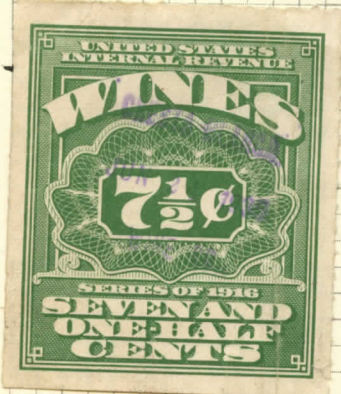
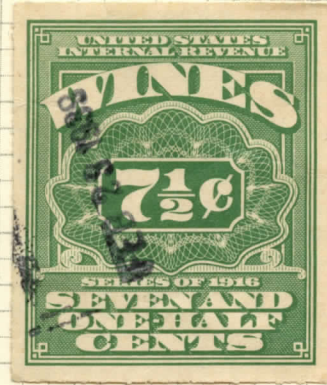
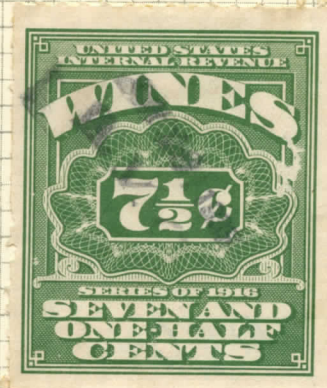
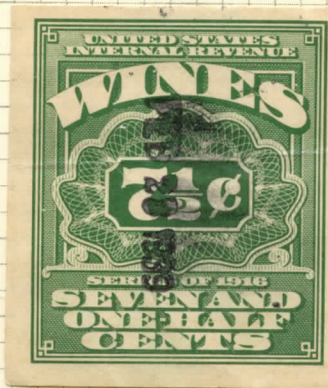
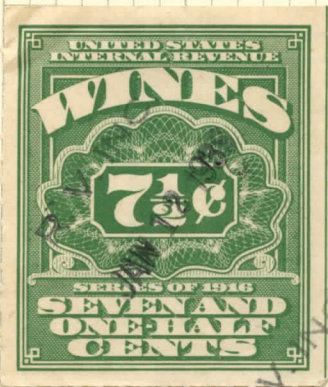
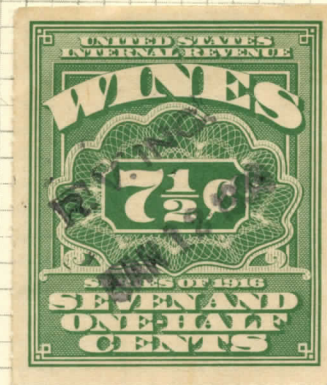
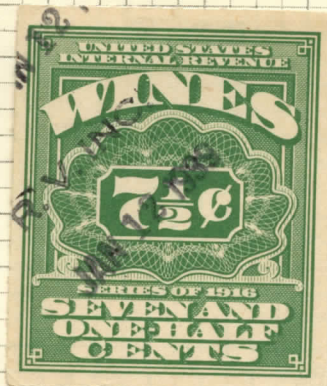
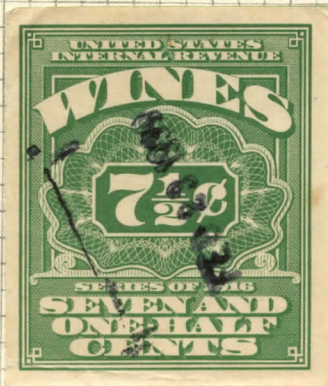
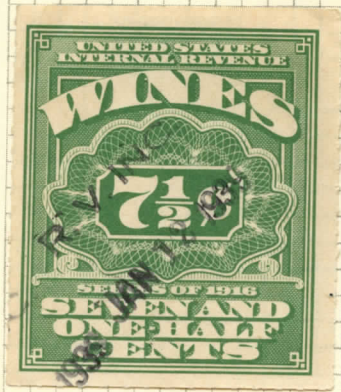

REG 4

16 x 1.6

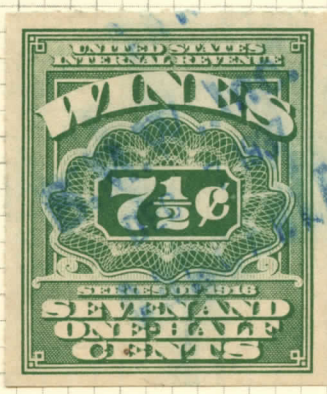
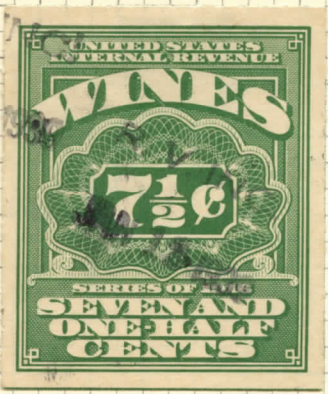
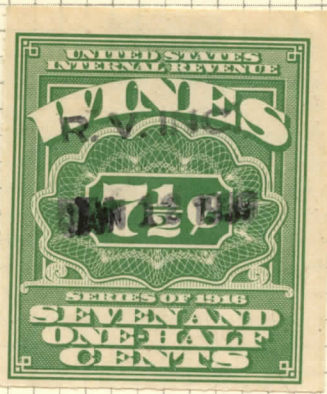
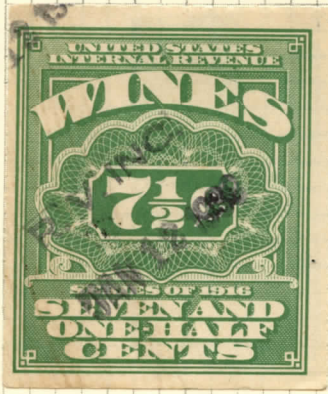

256

6 x 1.10

AN OFFICIAL SCOTT ALBUM PAGE

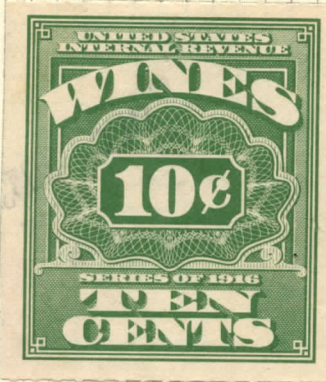

64

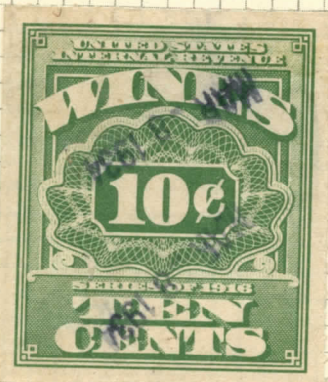

65

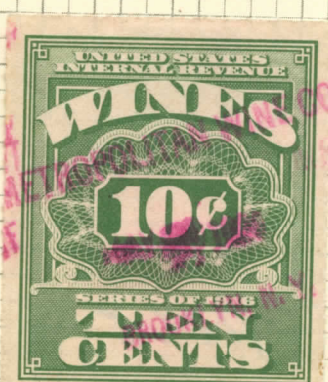

66

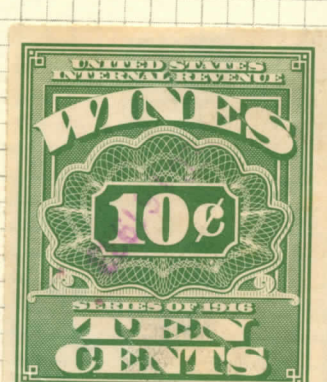

68

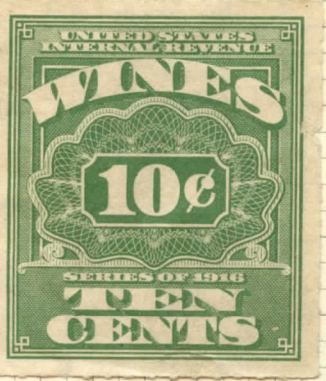

64

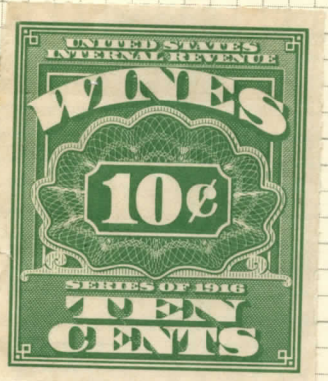

65

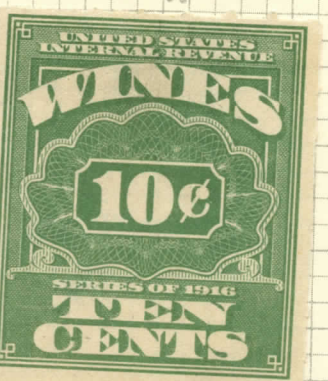

67



67

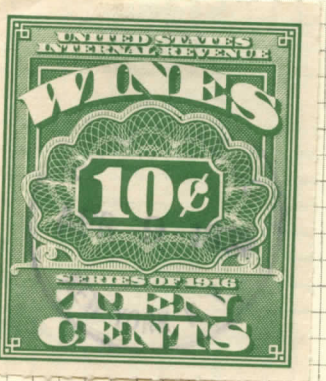

64

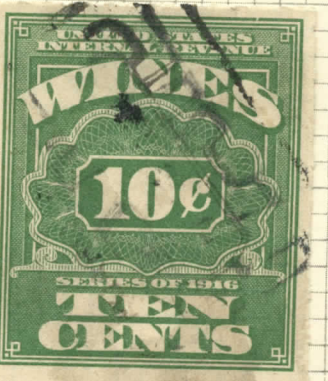

67

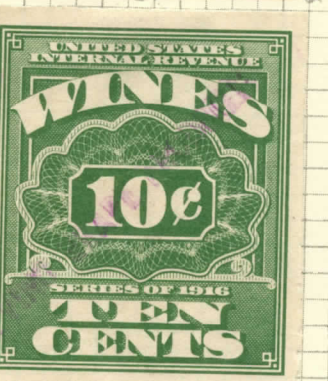

65

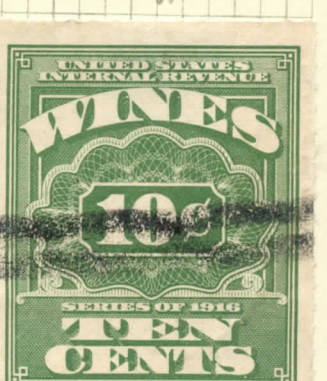

68

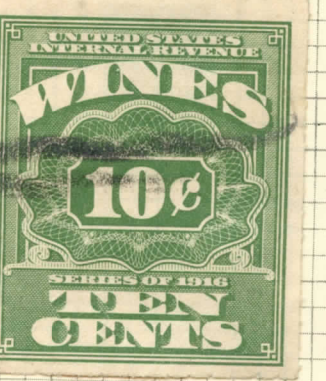

65

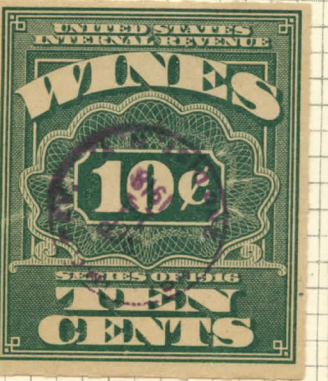

67

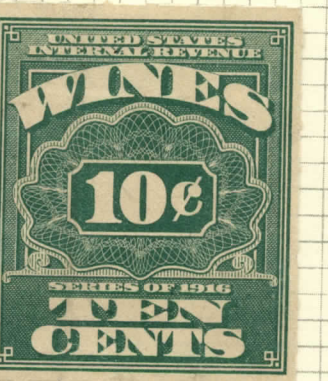

67



68

RC 37 965

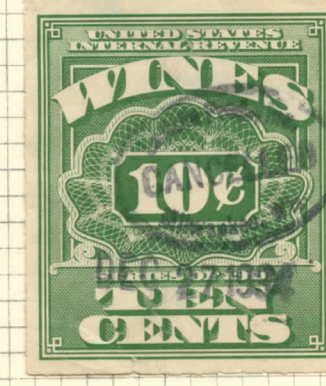
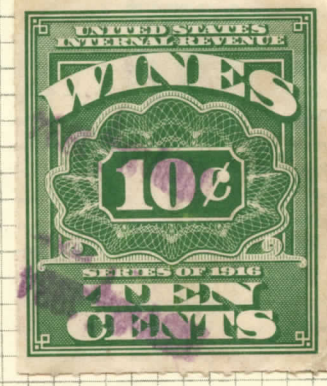
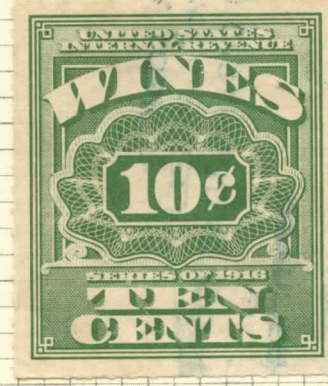
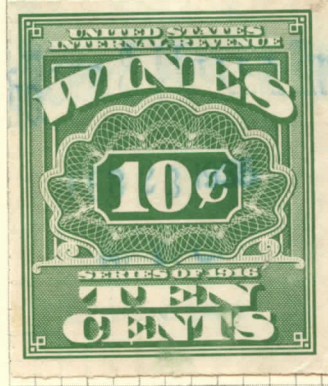
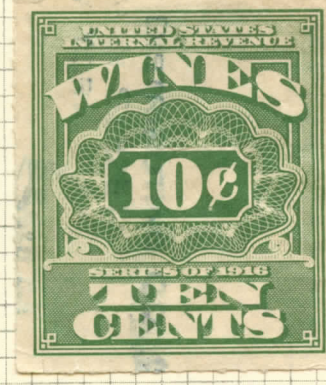
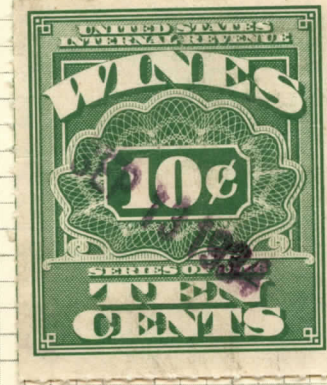
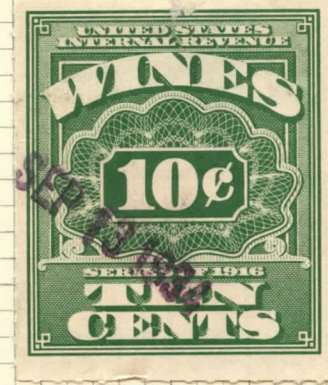
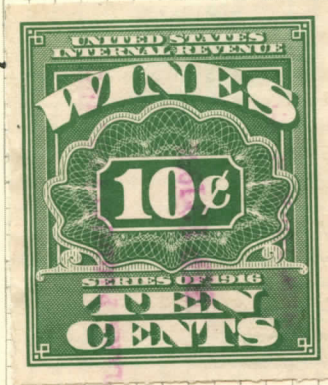
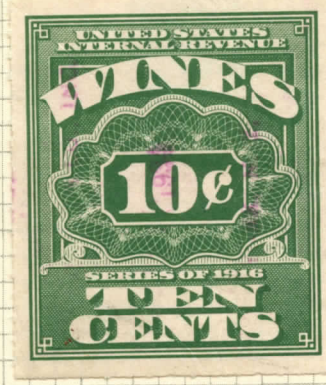
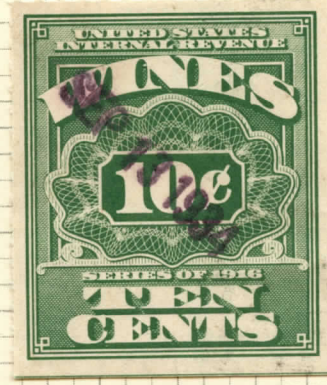
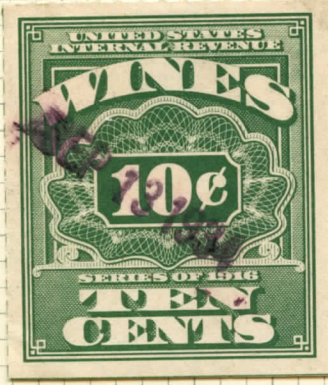
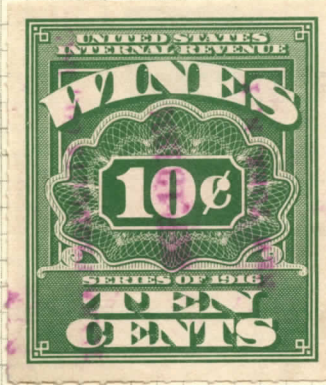
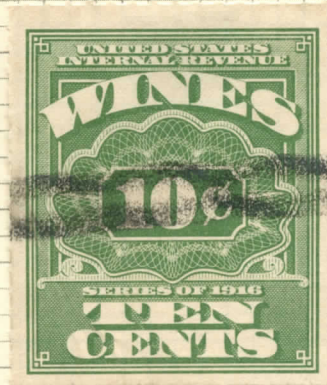
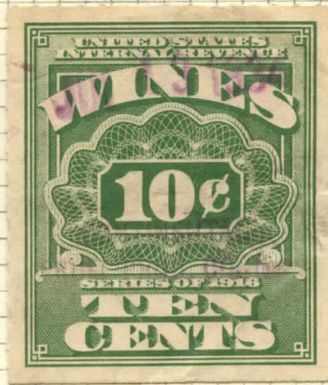
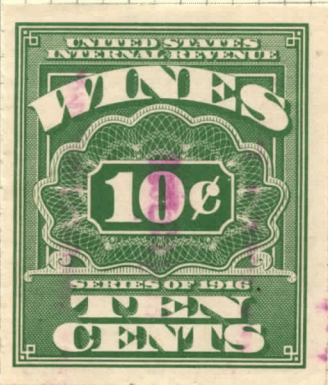

2865

16. x - 2

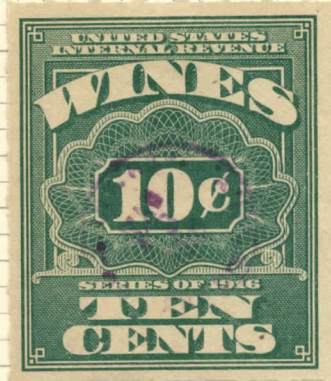
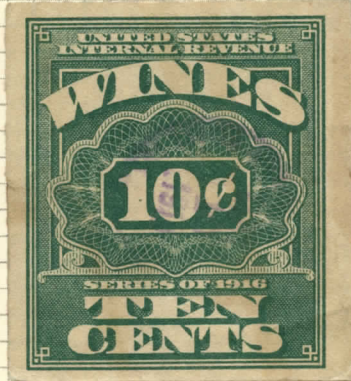
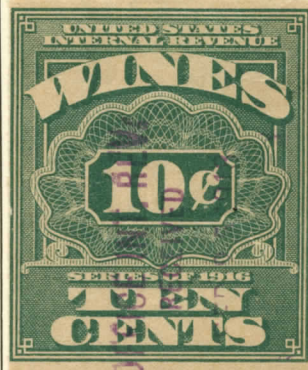

R937

3246

SCOTT

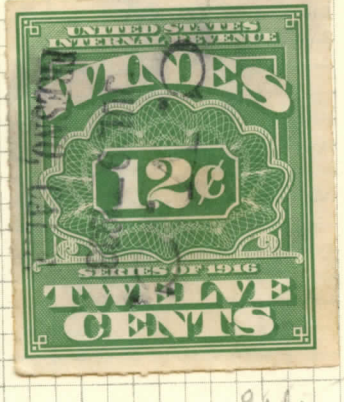
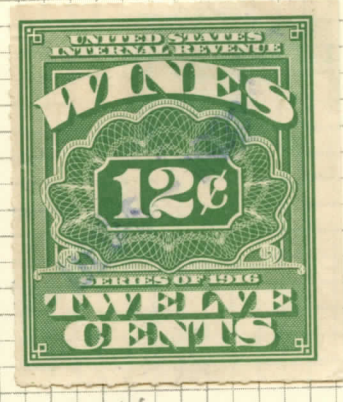
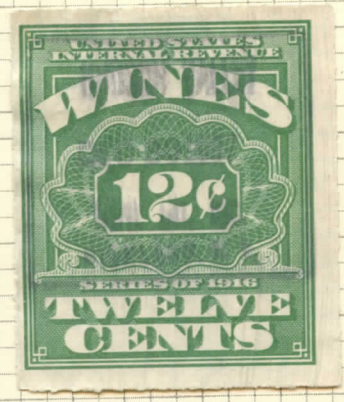
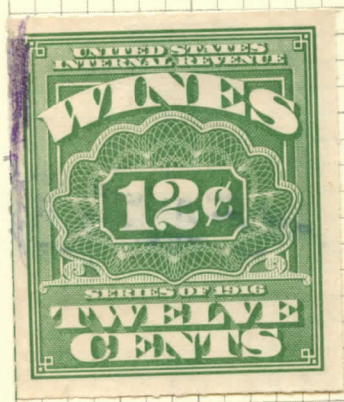
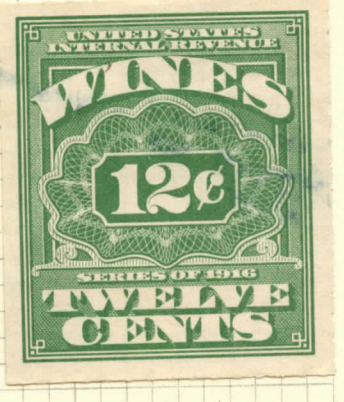
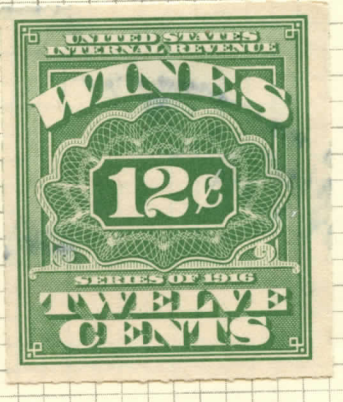
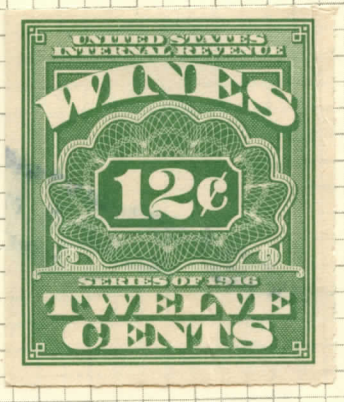
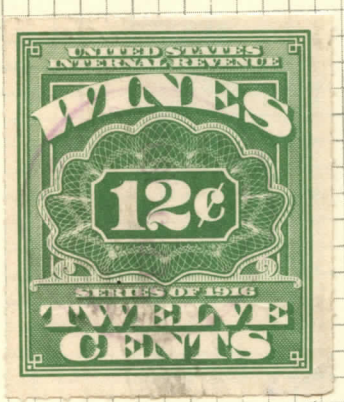

854

846

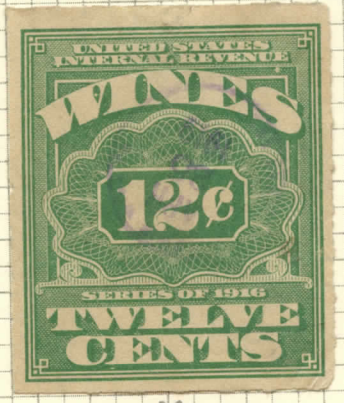

83

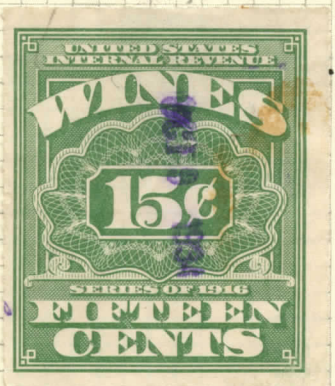
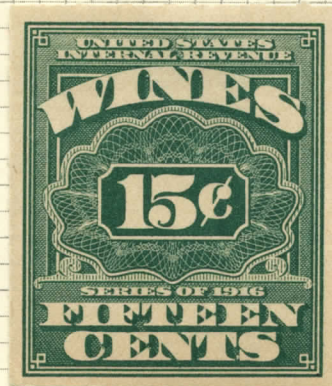
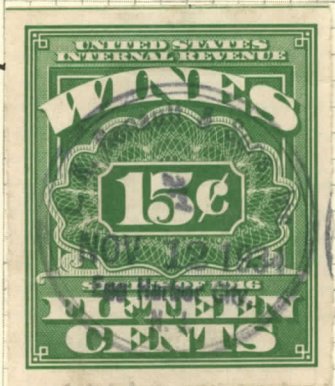
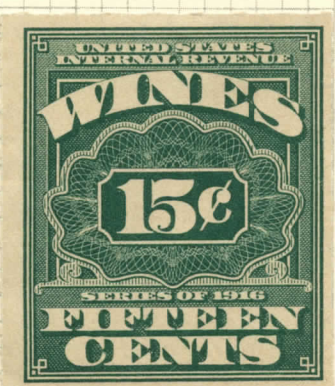
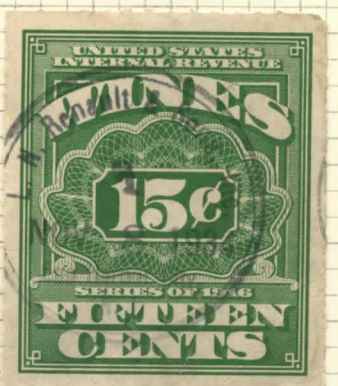
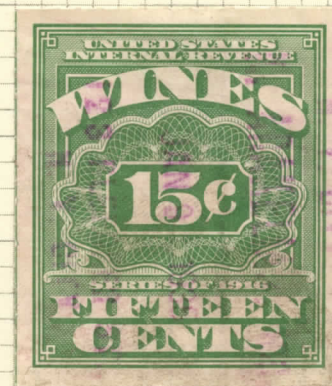
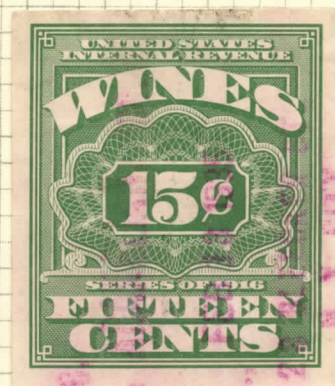
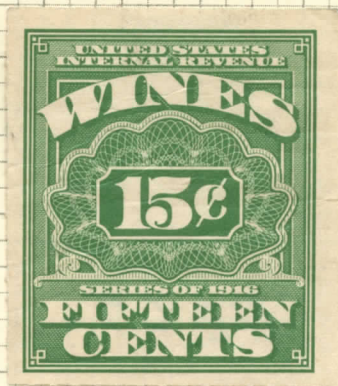
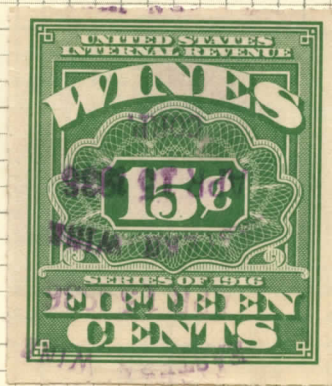
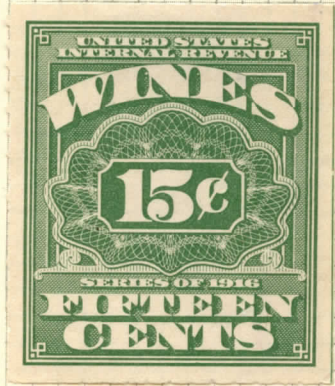

39

REC 67

39

710

AN OFFICIAL ... ALBUM PAGE

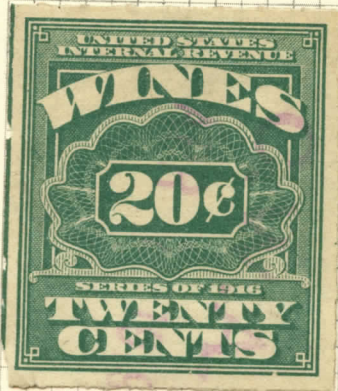

41

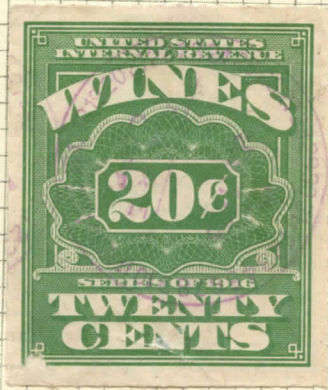

69

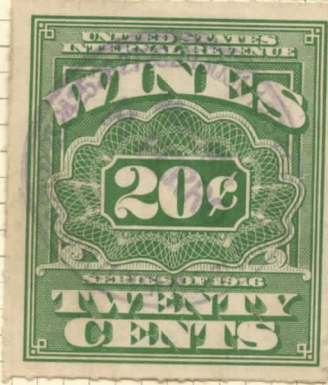

69

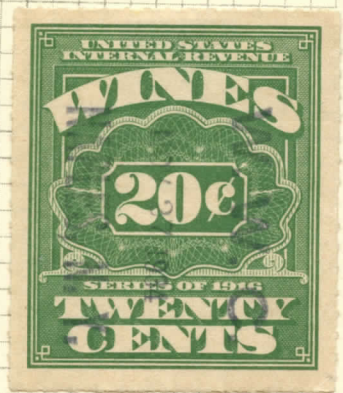

69

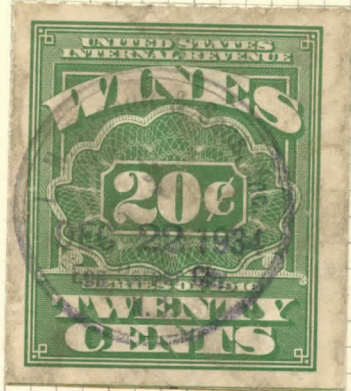

69

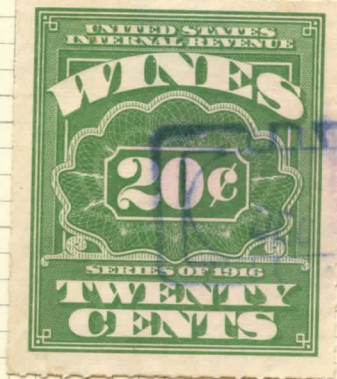

69

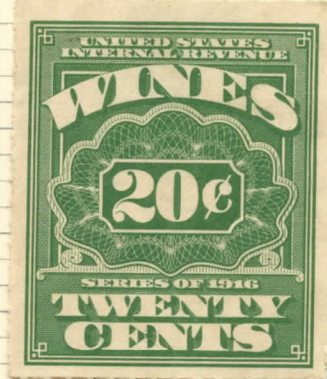

69

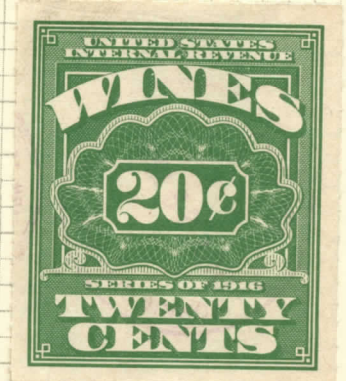

69

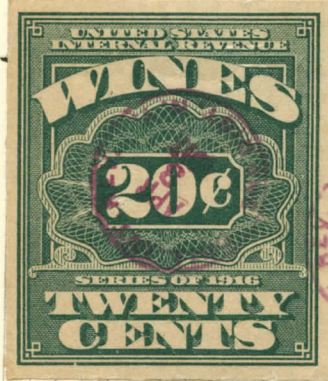

41

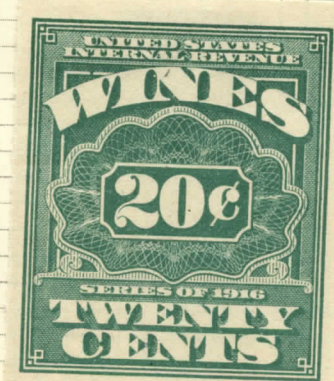

41

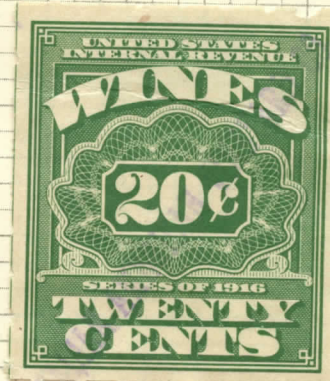

41

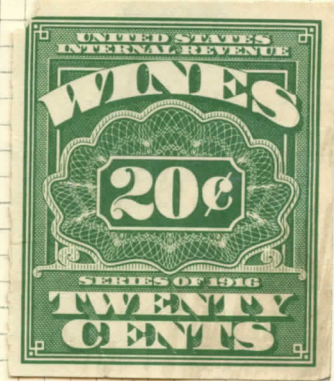

41

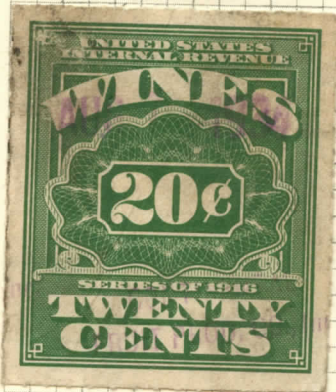

69

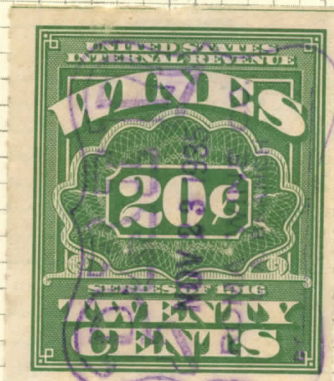

69

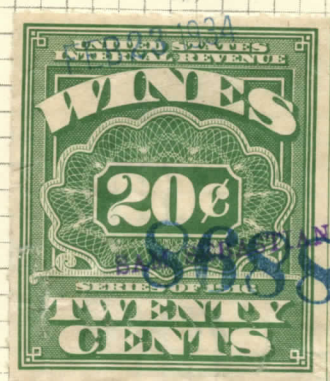

69

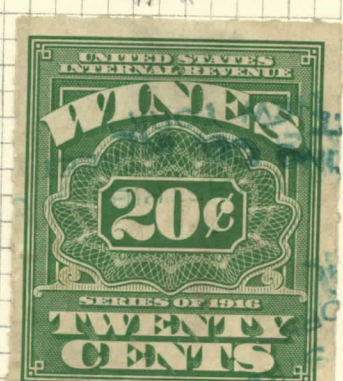

69

RE 41-69

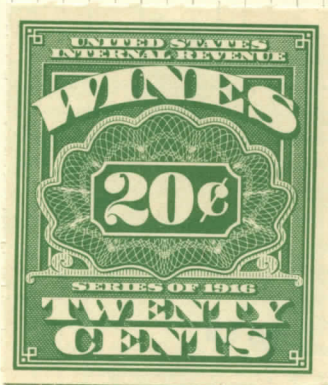

41

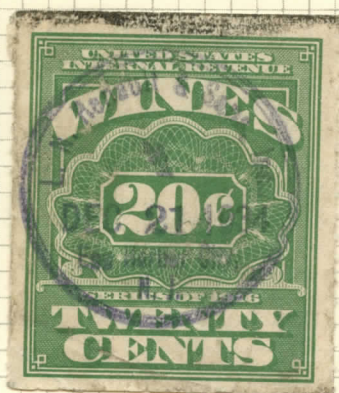

69

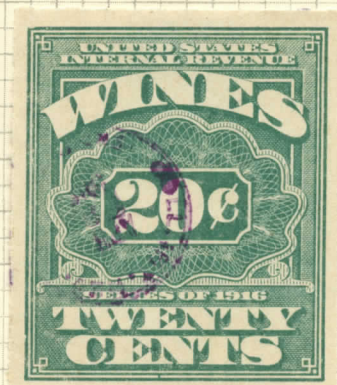

41

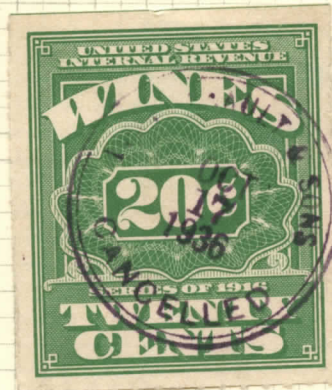

69

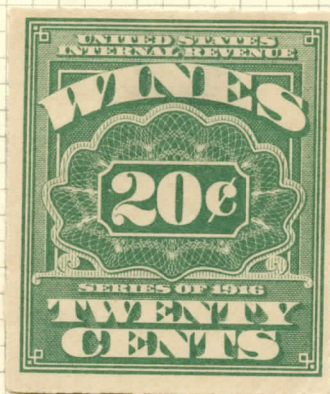

69

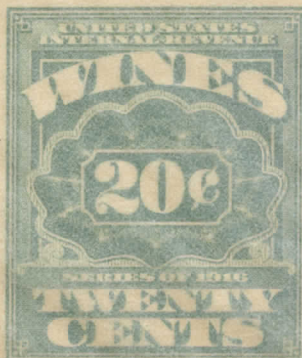
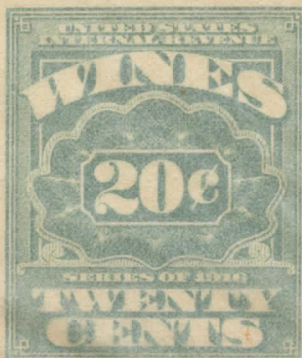
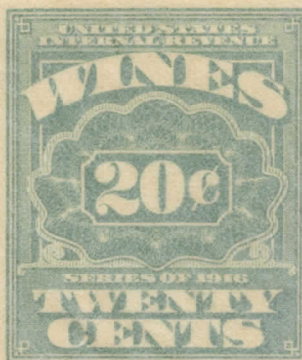
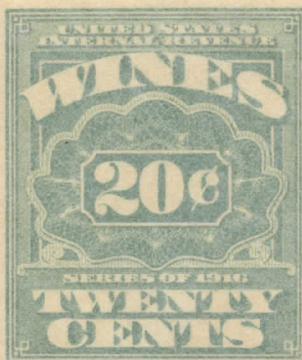

41

AN OFFICIAL SOUTHERN ALBUM PAGE

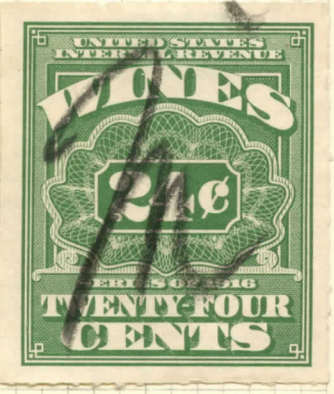
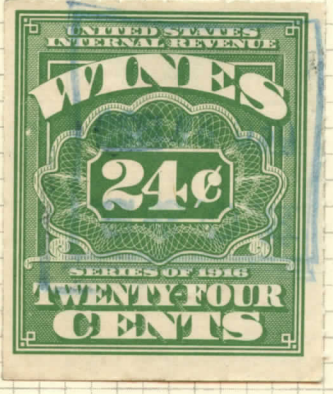
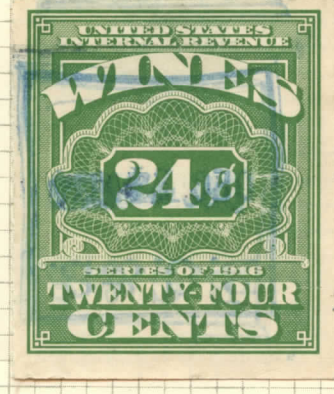
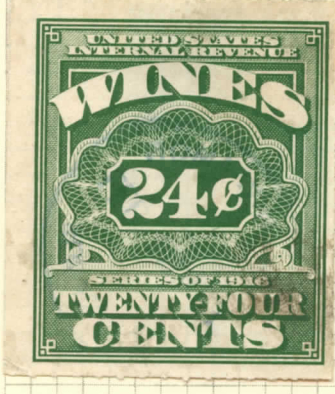
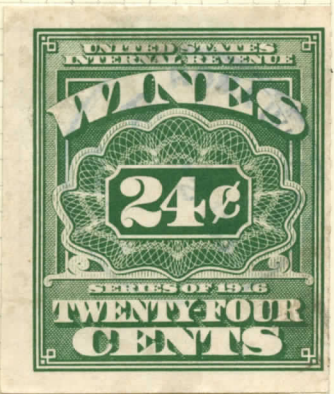
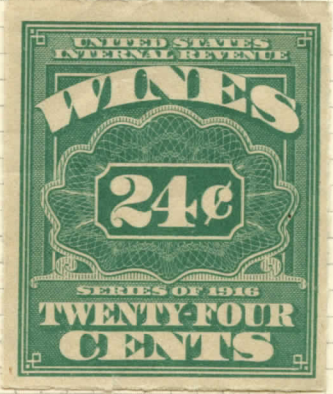
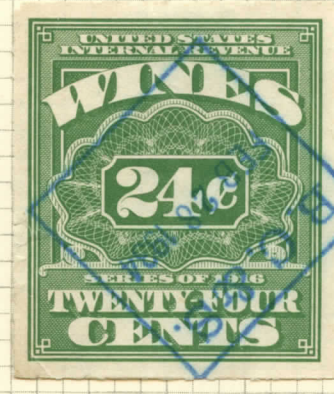
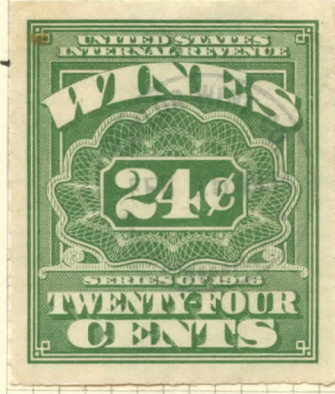
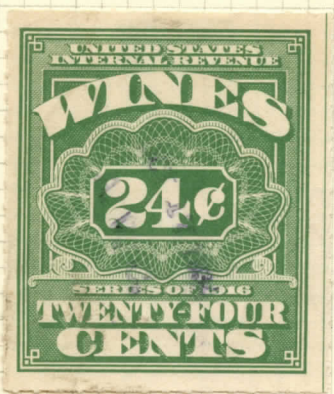
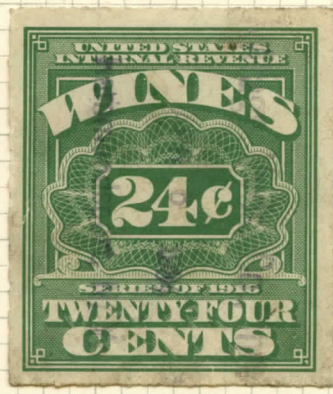
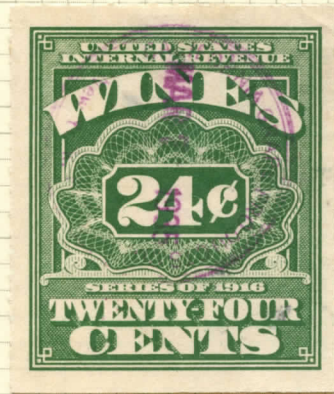
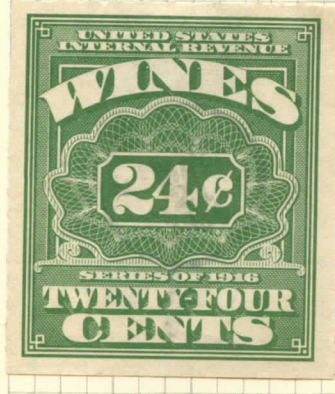
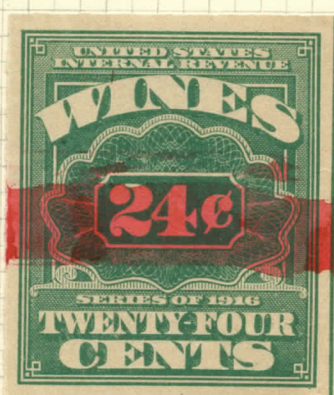
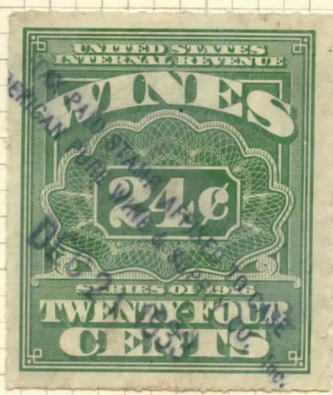
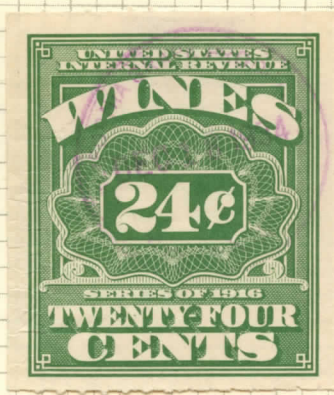
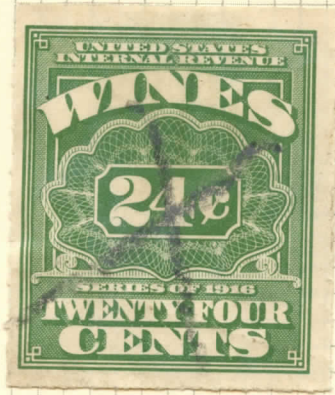

KE-70

16 x 26

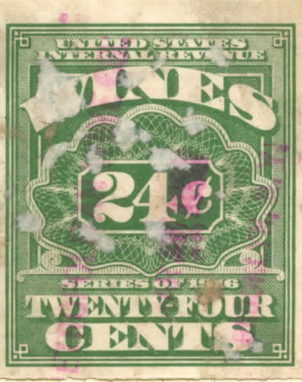
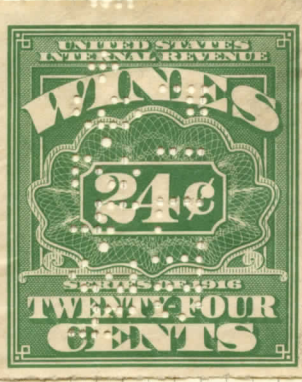
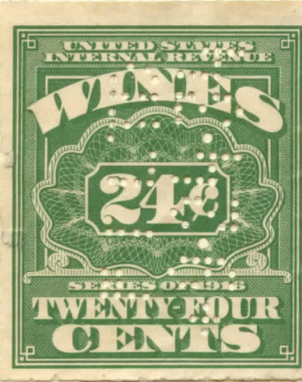
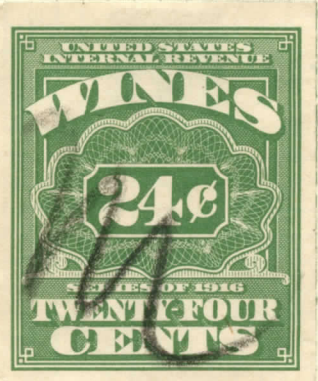
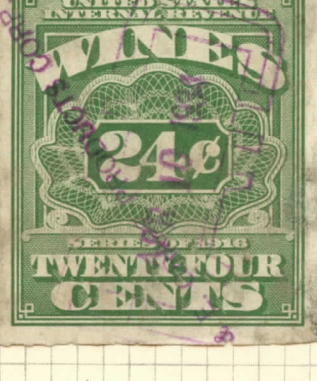
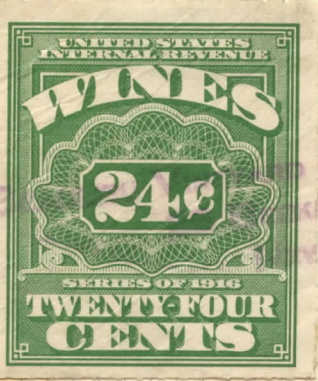
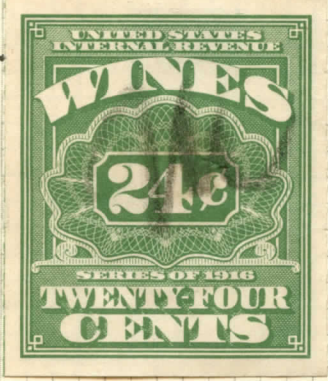
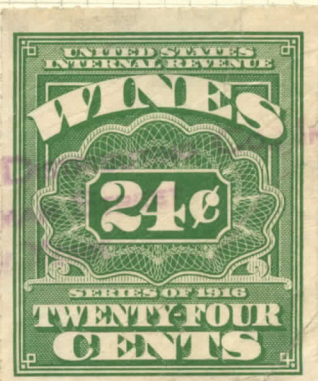
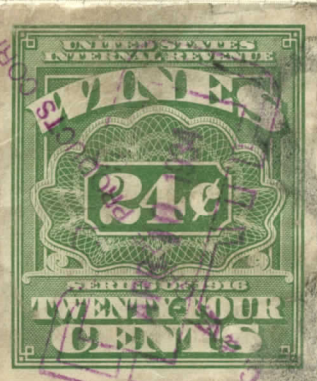
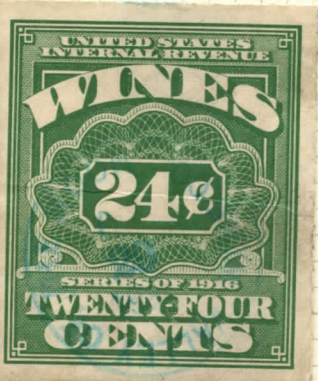
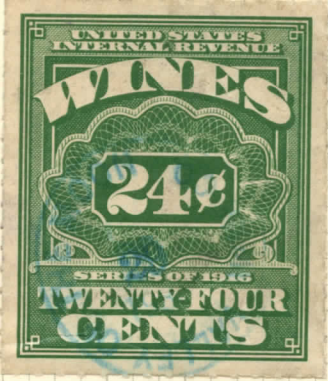
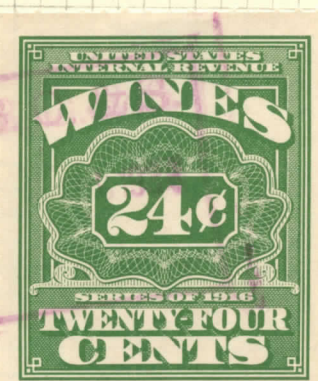
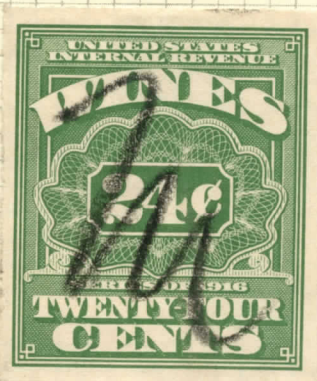
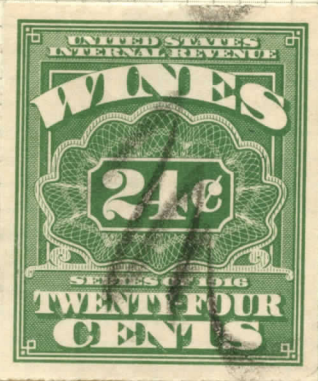
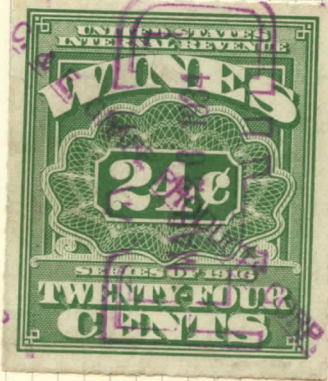

RE 77

16x 25

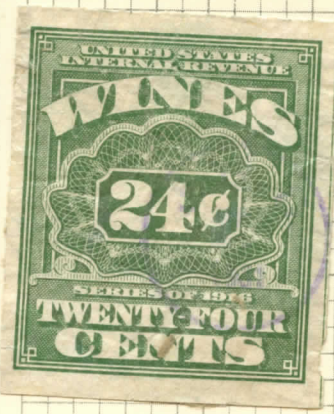

71

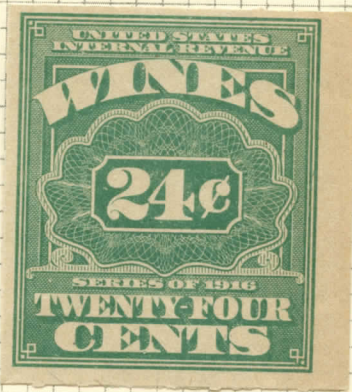

47

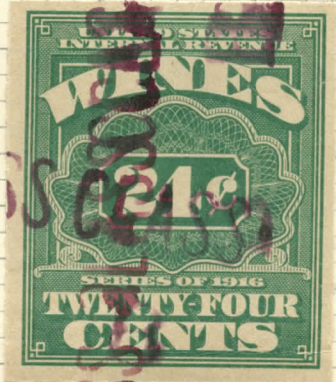

42

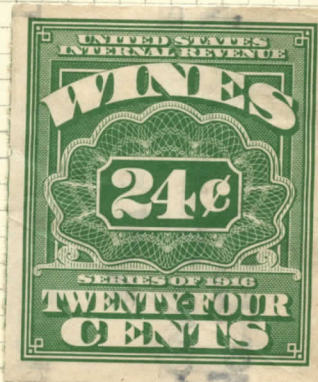

70

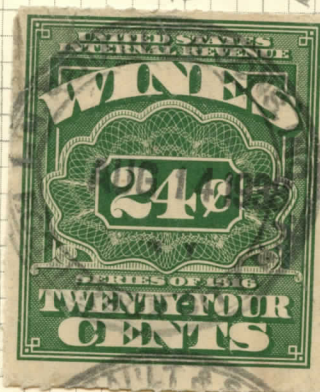

72

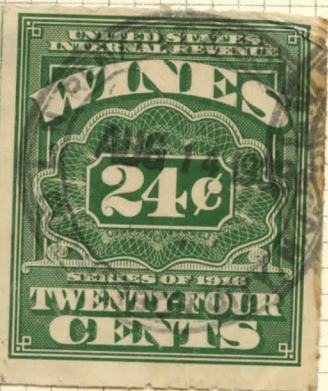

ALBUM PAGE

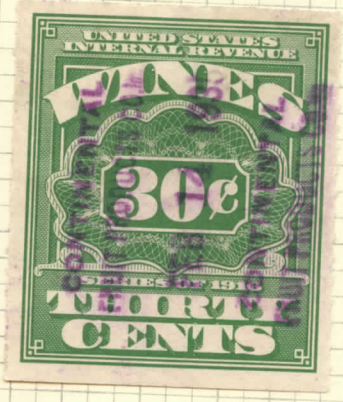
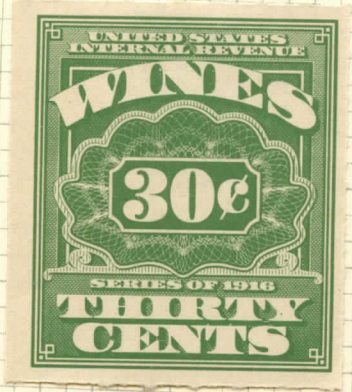
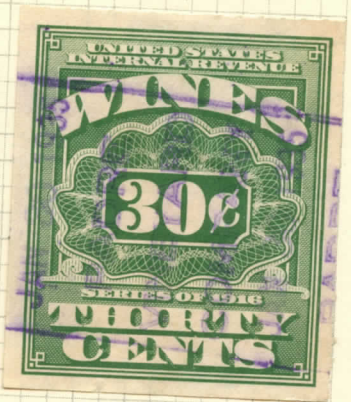
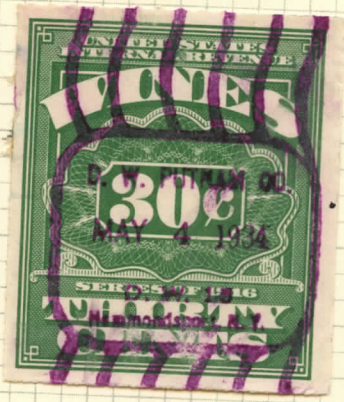
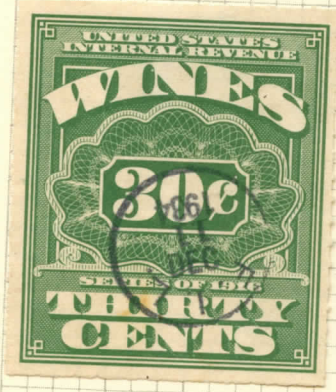
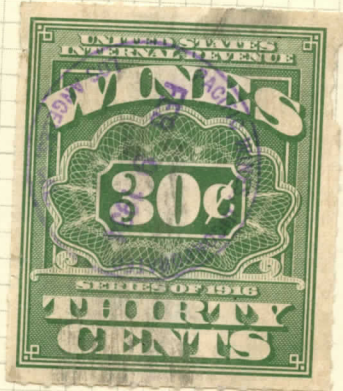
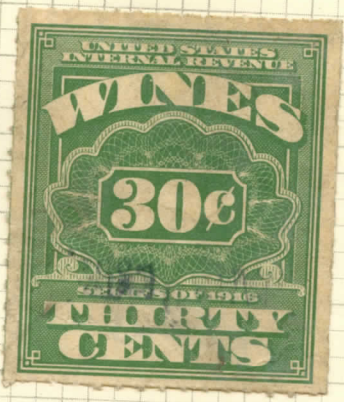
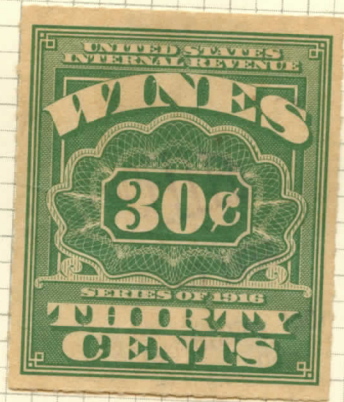
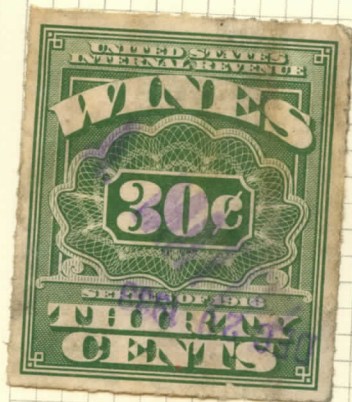

9 x .25
1 x 6 -

* (C7)

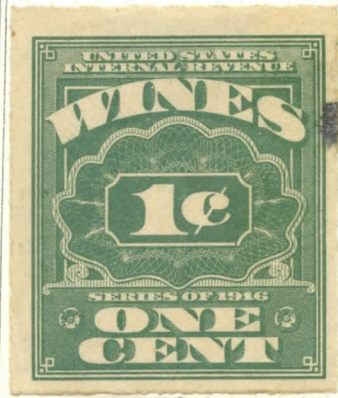

32

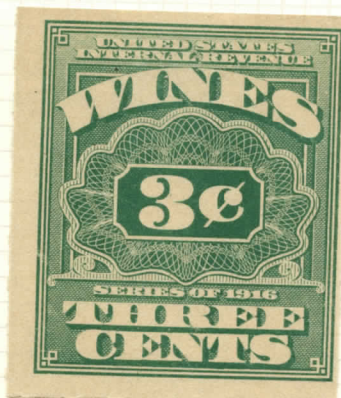

33

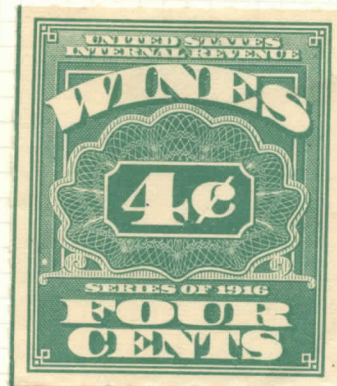

34

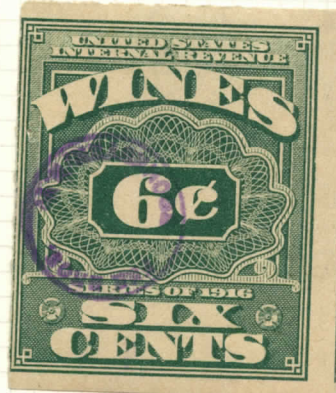

35

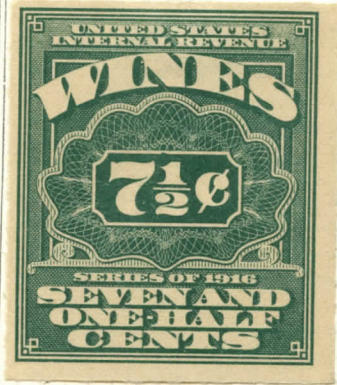

36



37

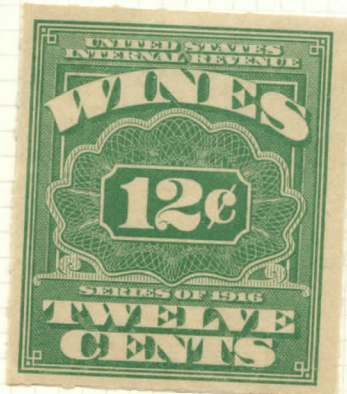

38

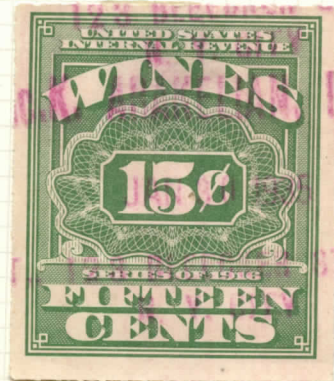

39

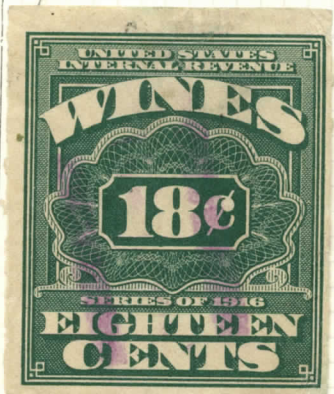

40

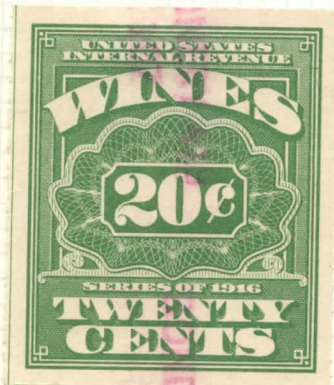

41

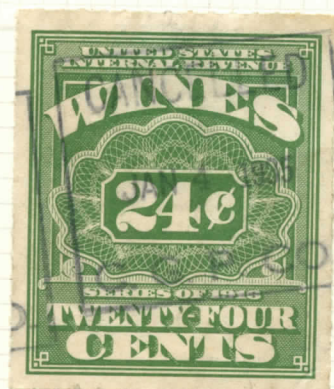

42

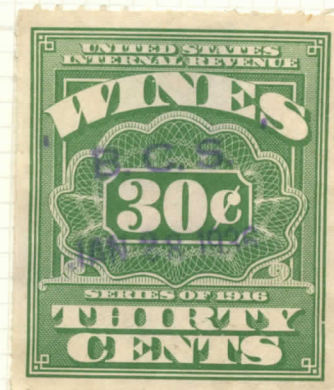

43

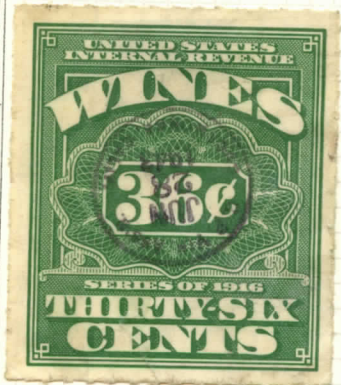

44



45

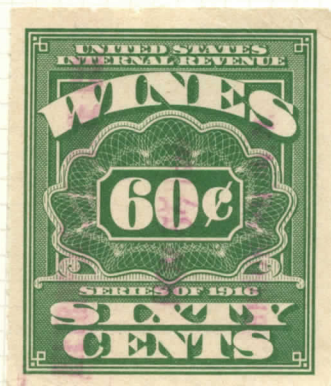

46

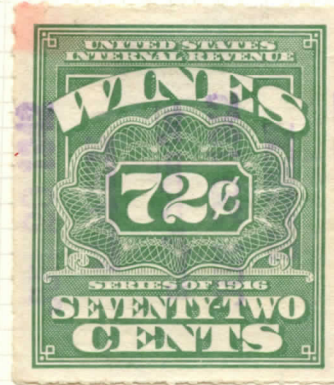

47

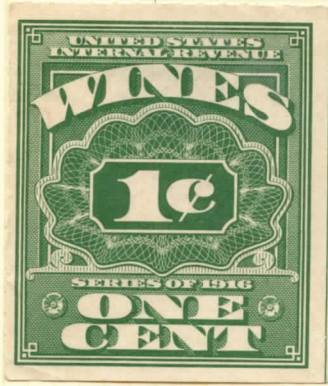

60

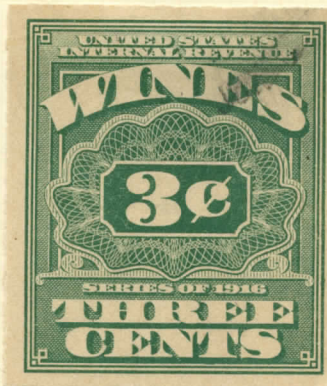

61

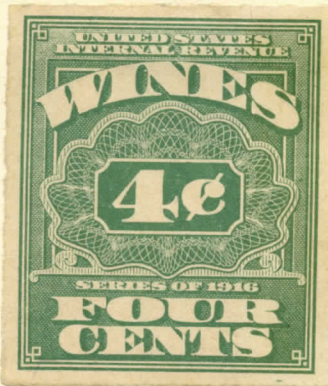

62

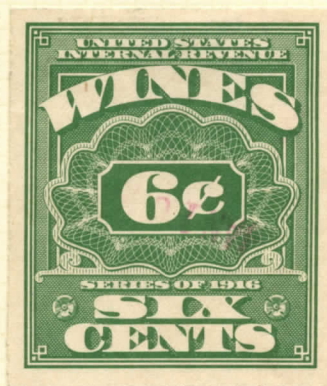

63

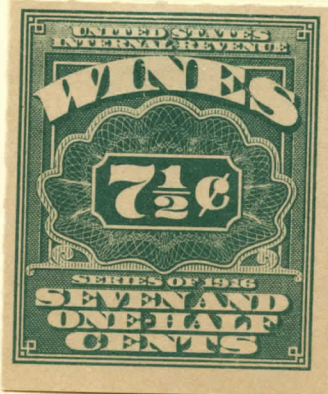

34

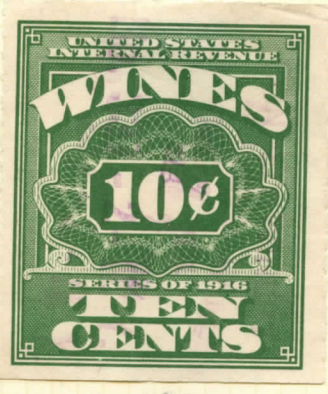

65

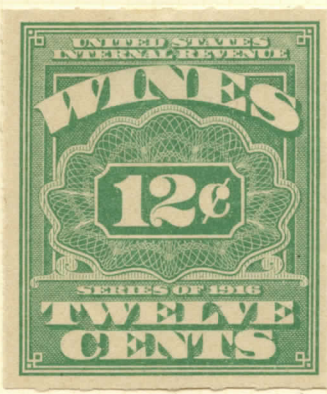

38

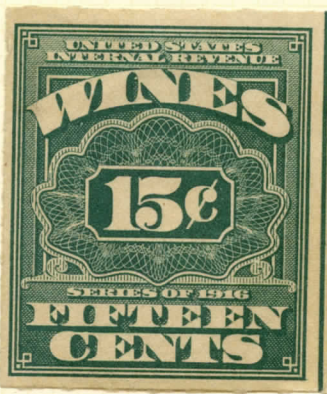

39

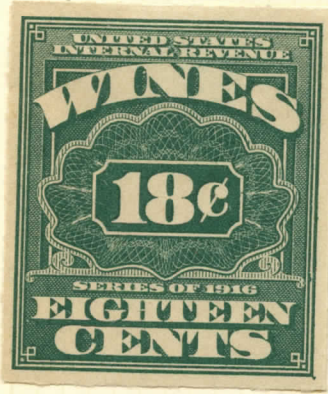

40

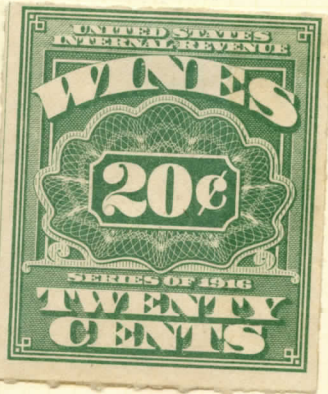

41

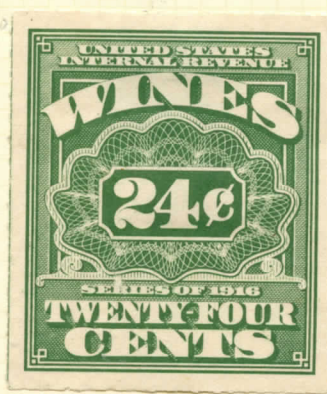

70

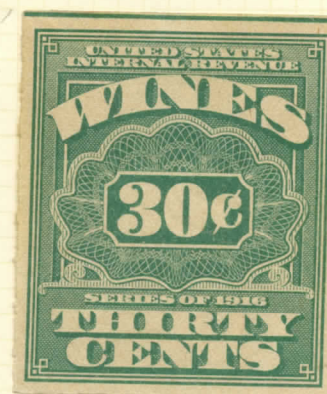

43

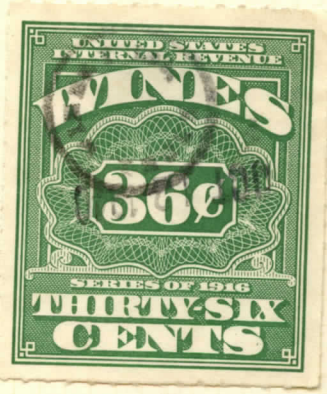

72

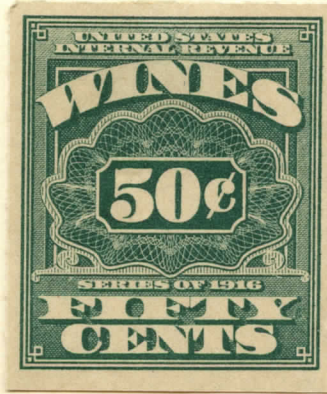

45

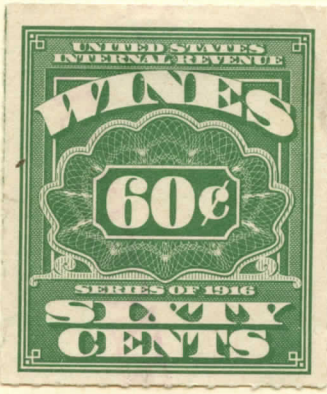

74

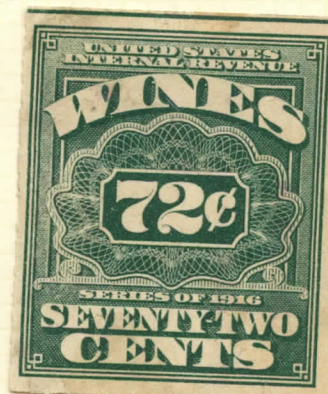

47

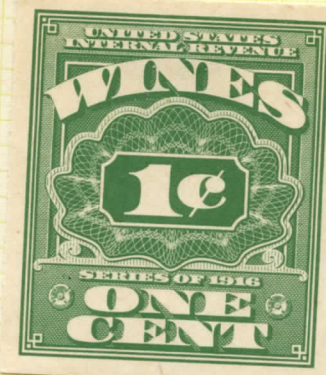

62

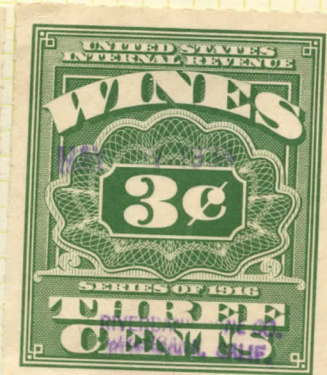

63

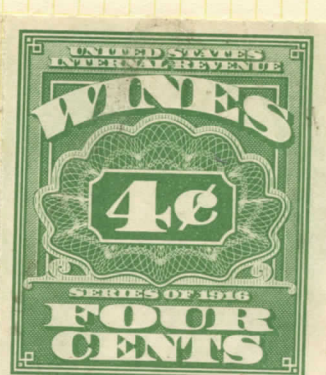

64

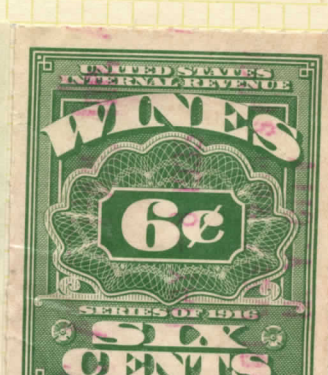

65

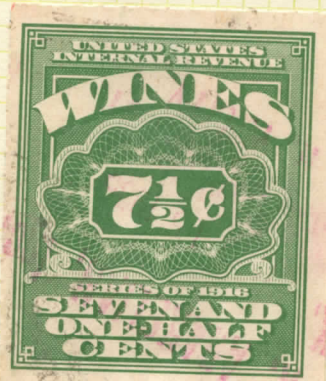

66

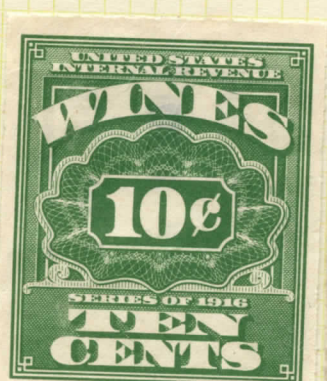

67

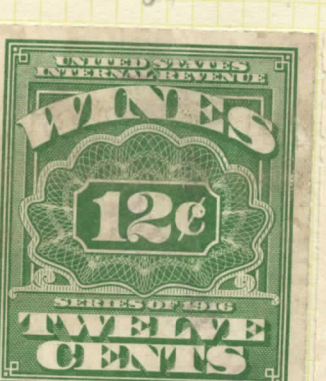

68

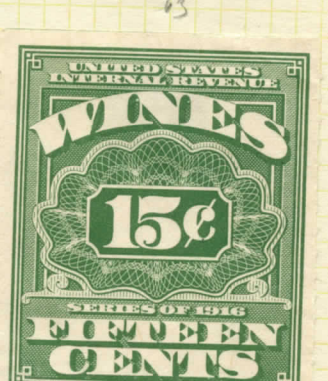

69

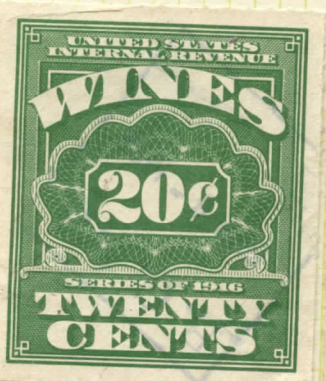

70

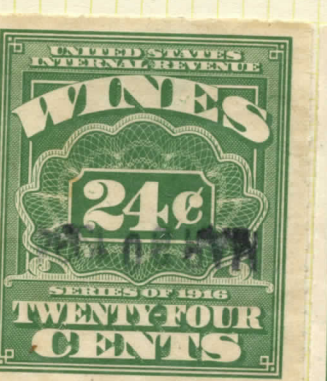

71

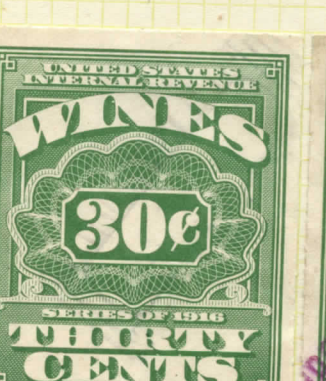

72

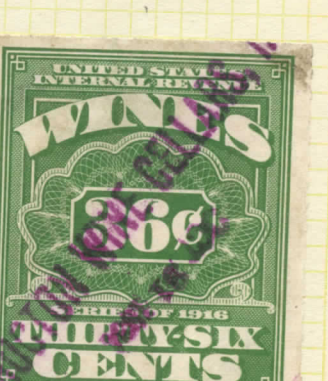

73

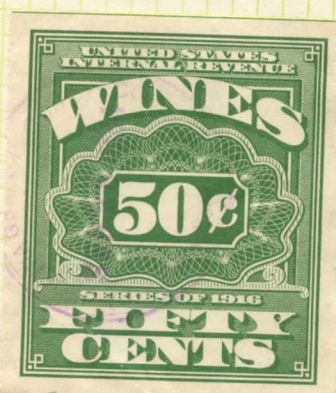

74

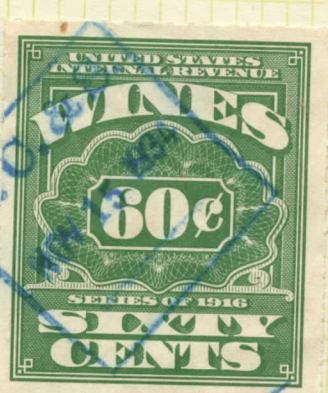

75

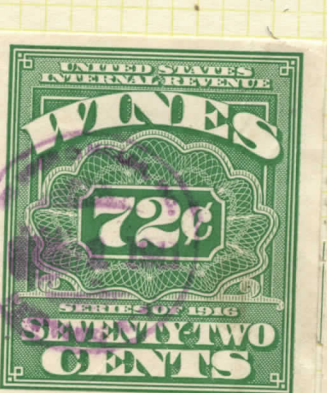

76

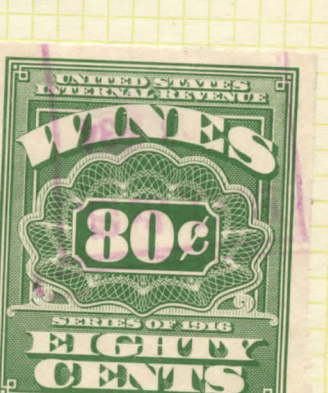

77

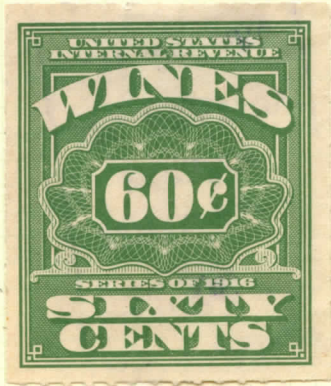

74 +

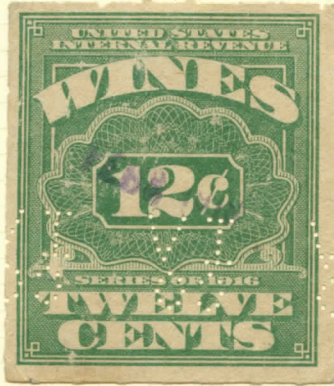

38

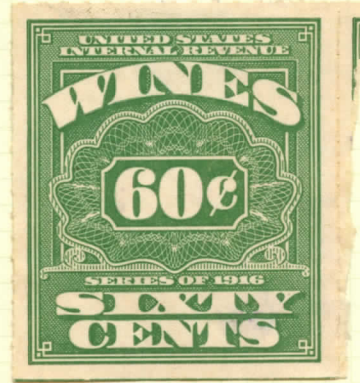

74 +

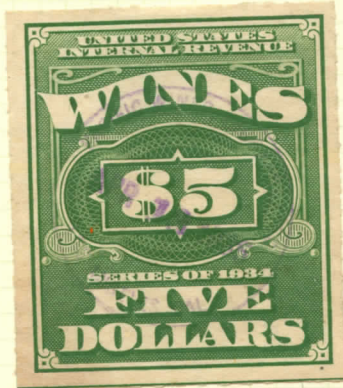

107

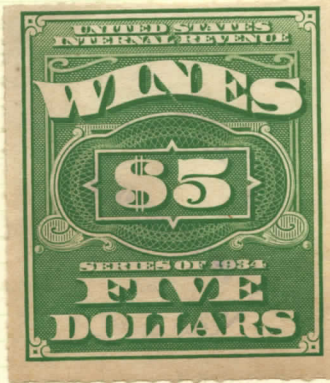

107

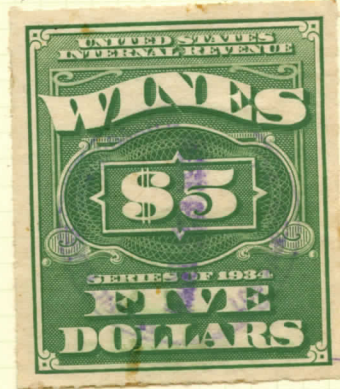

107



35

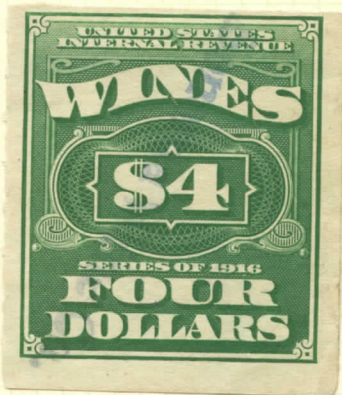

53

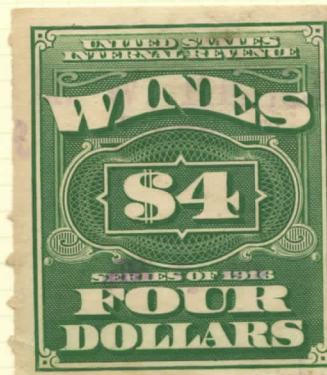

53

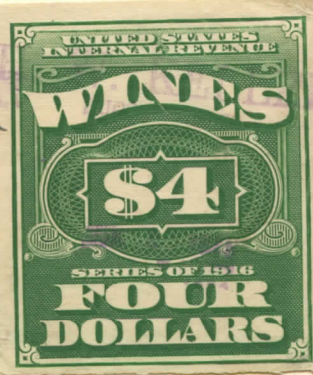

53

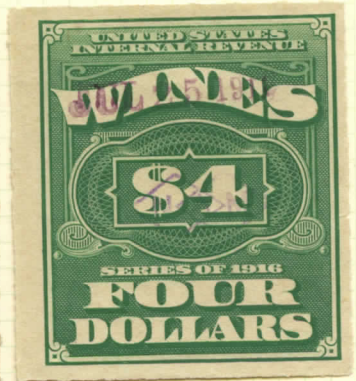

24.75

27.50

2.20

1.20

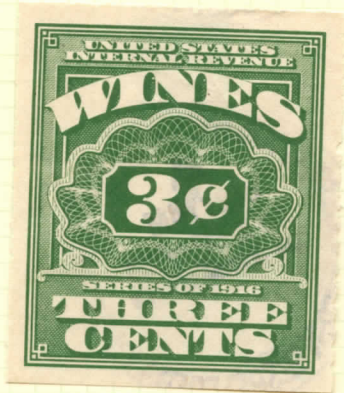

61

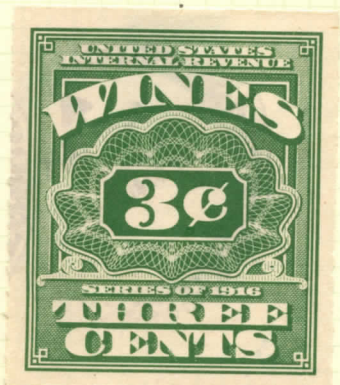

61

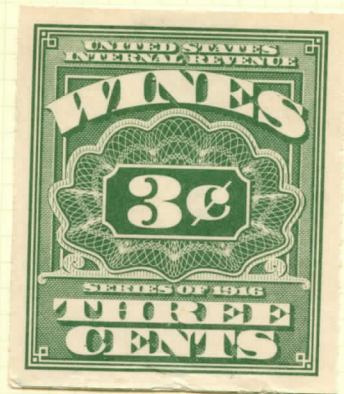

61

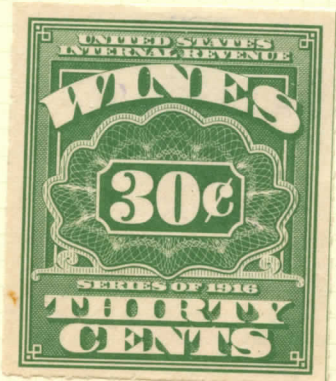

71

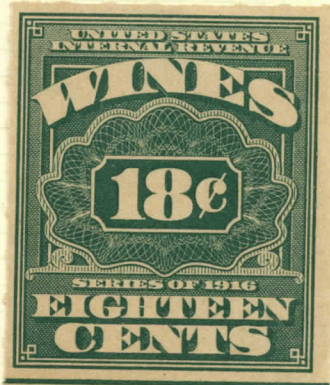

40

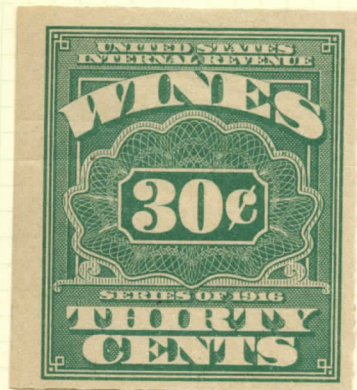

43

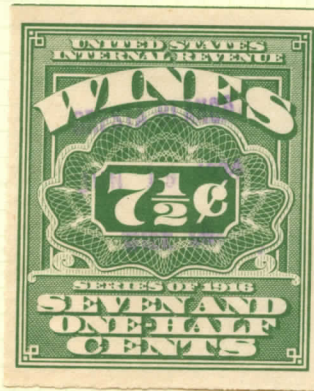

64

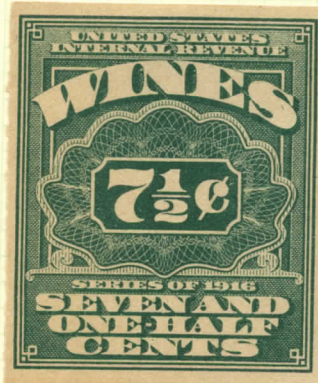
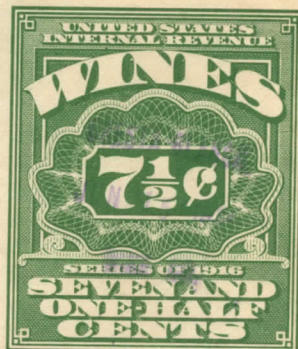
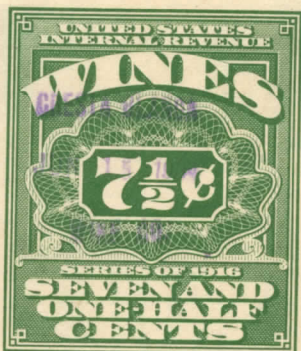

36

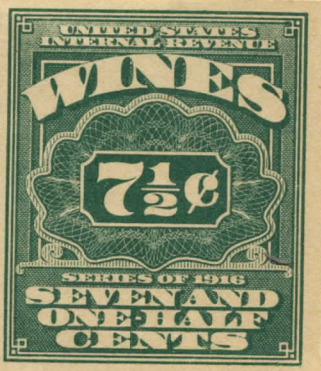

+

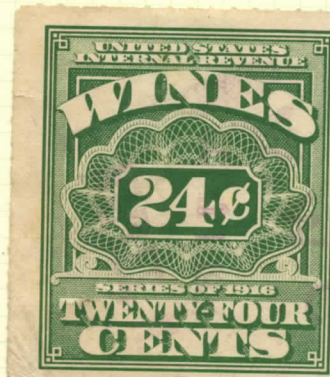

70

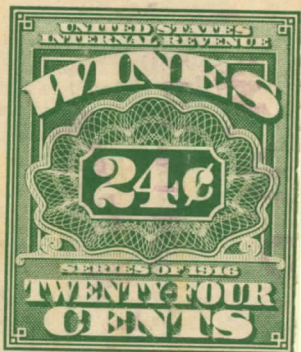

16-

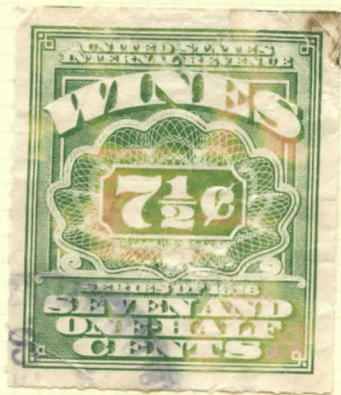

64 x

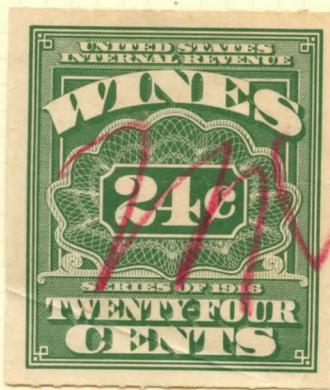

70

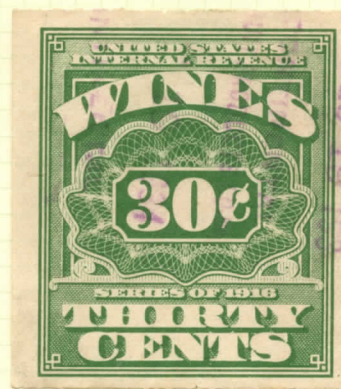

71

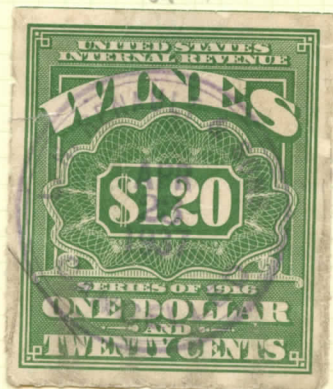

77

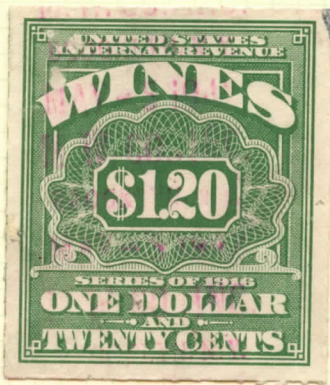

77

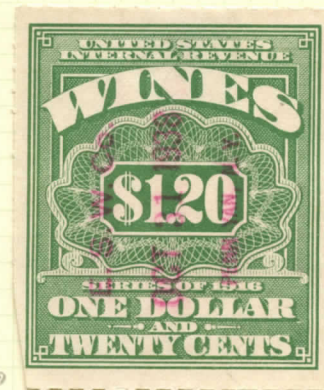

x 77

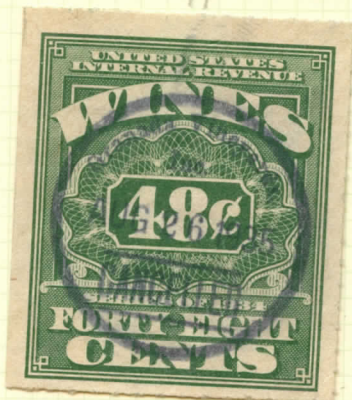

103

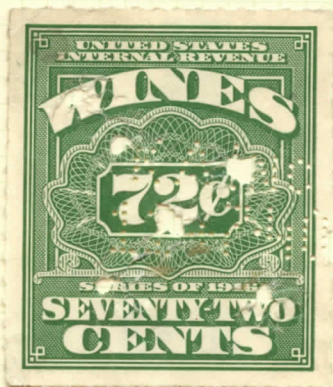

75 x

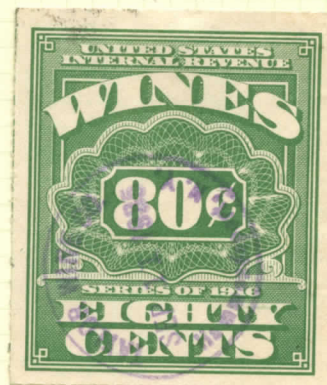

76

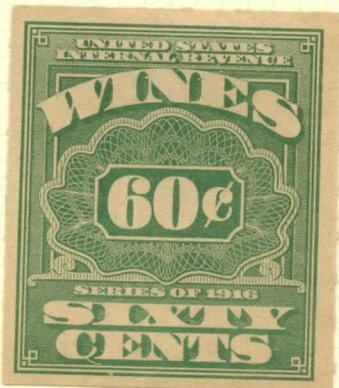

46

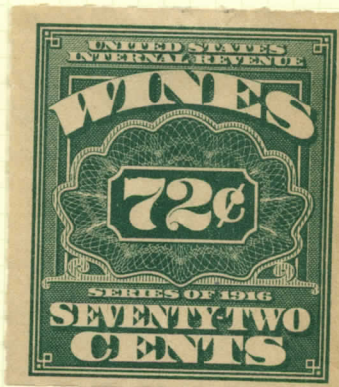

49

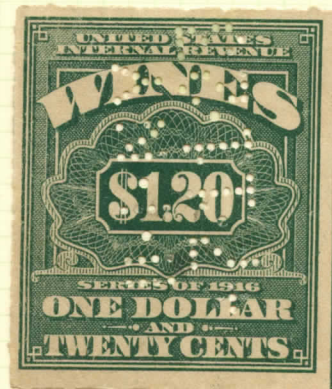

49

REVENUE

WINE STAMPS

1916-18



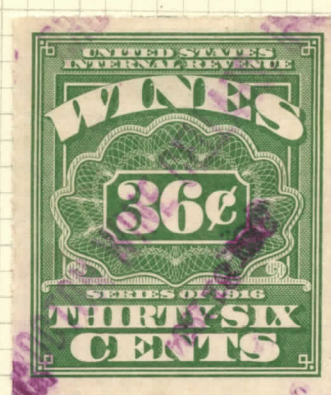
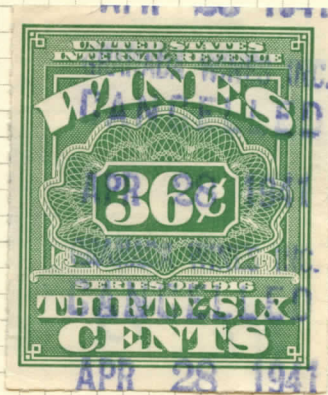
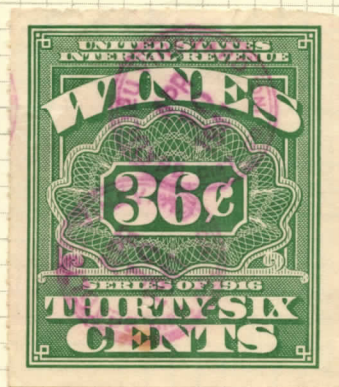
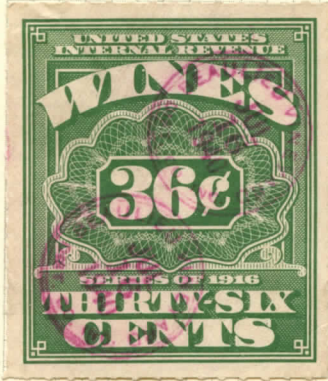
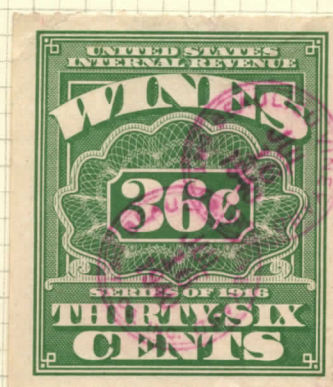
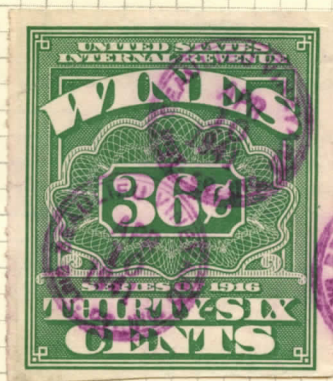
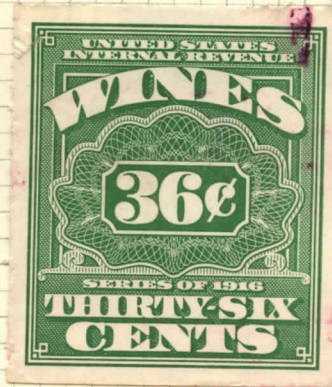
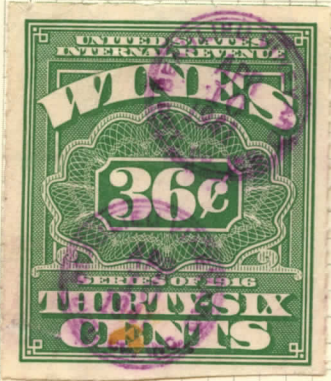

6972

Ex 1.27

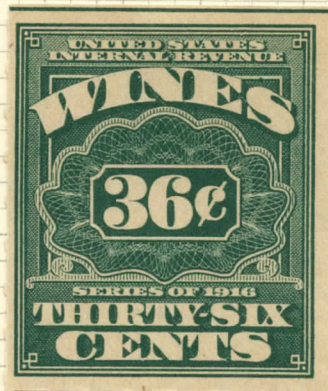

44

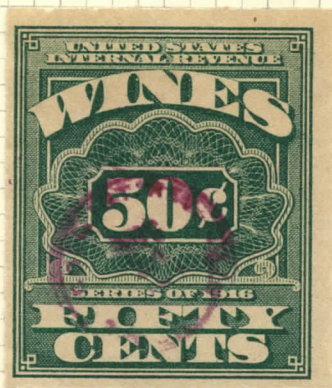

40

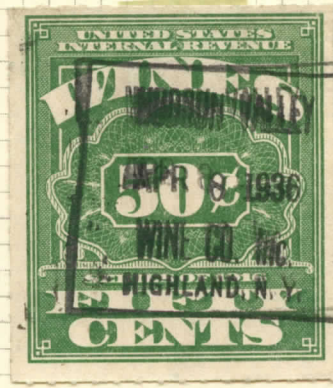

73

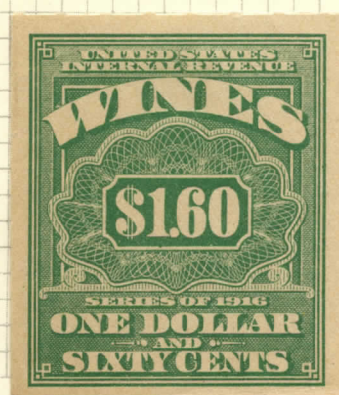

51

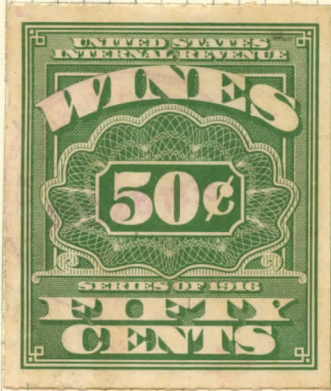

73

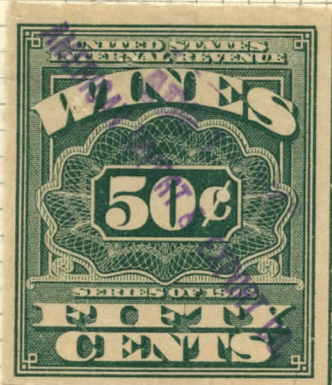

48

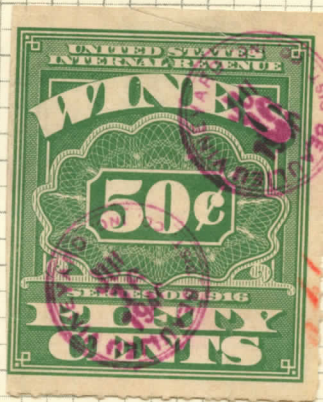

73

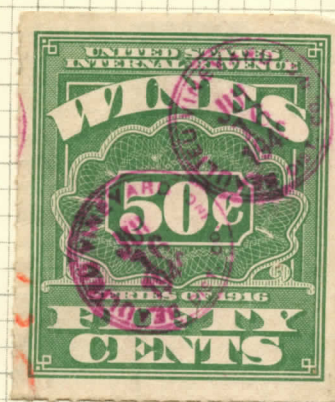

73



73

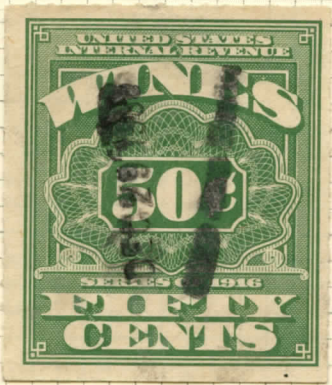

73

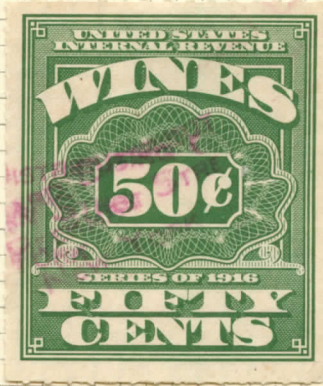

73

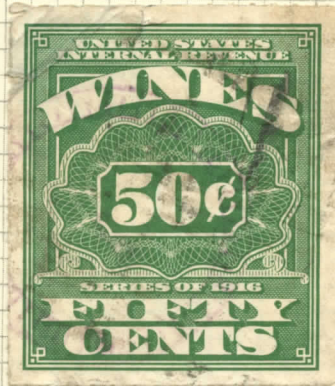

73

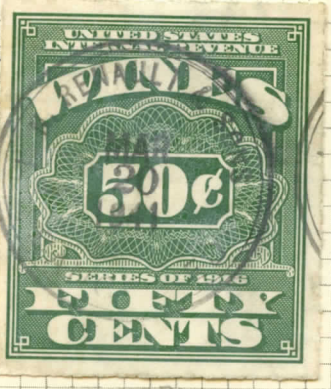

73

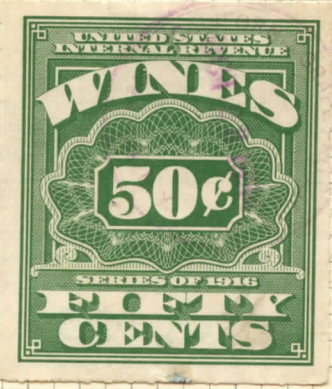

73

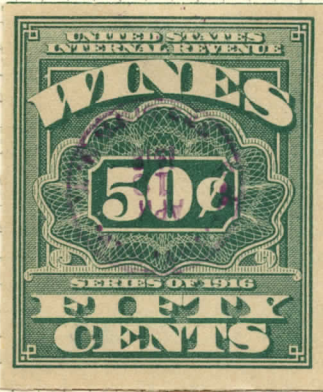

48

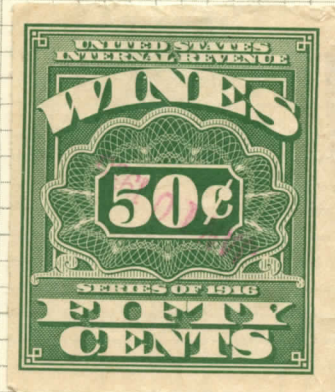

73

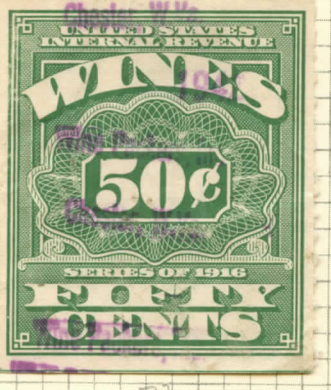

73

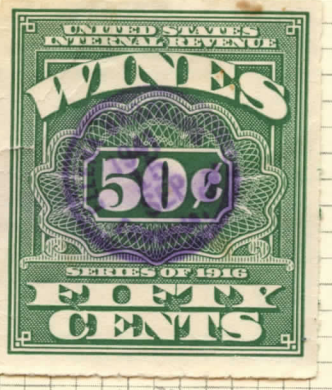

73

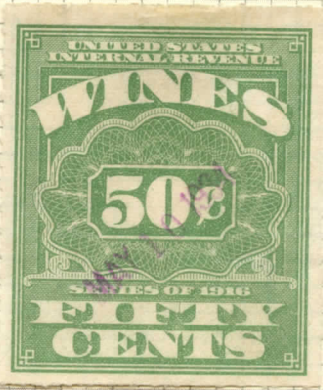

73

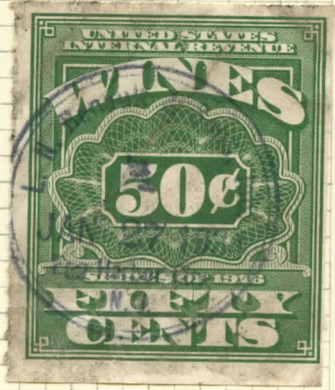

73

REAR 73

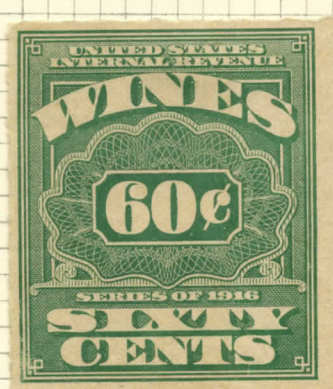
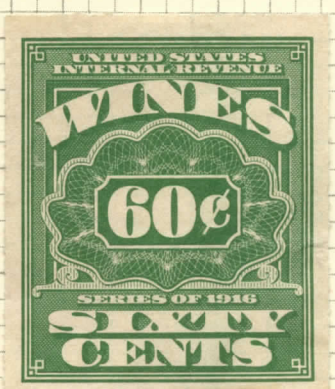
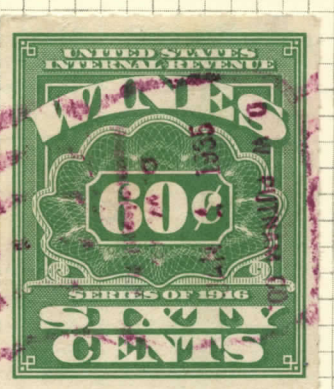
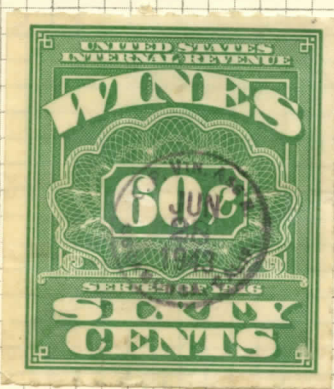
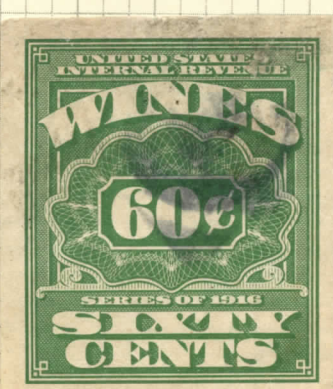
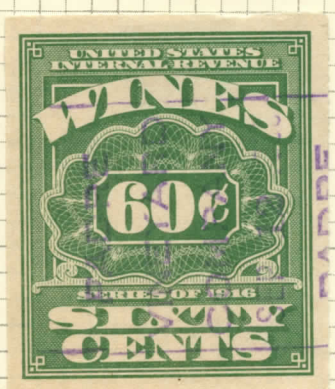
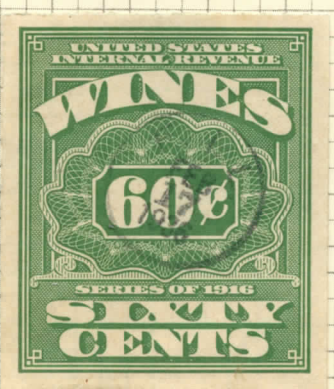
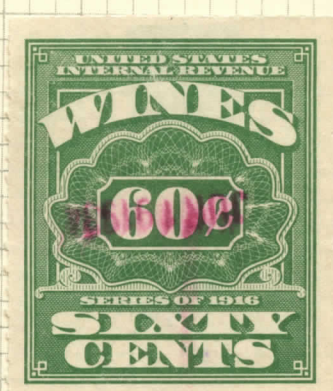
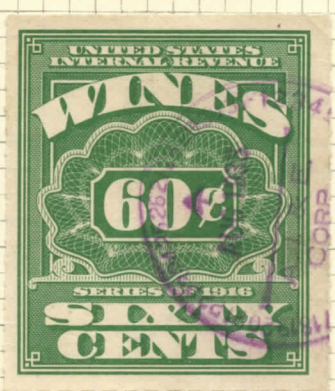
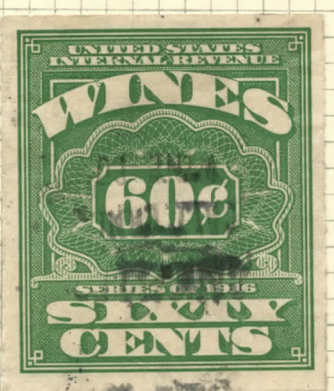
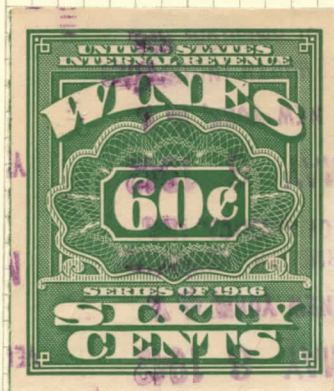
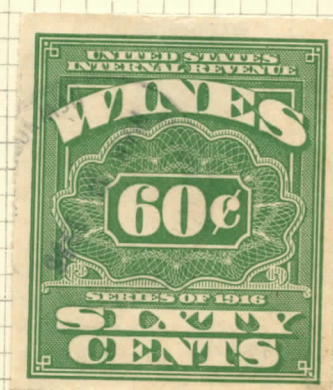
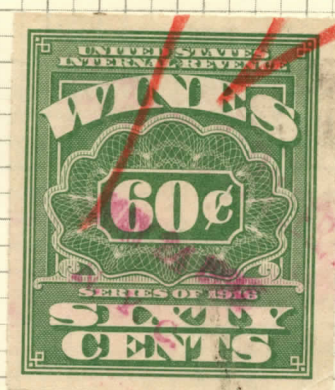
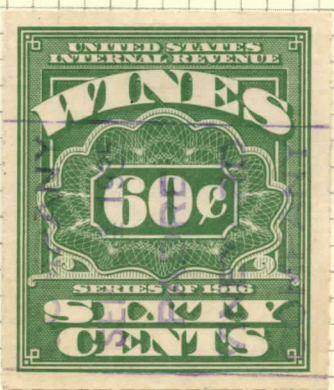
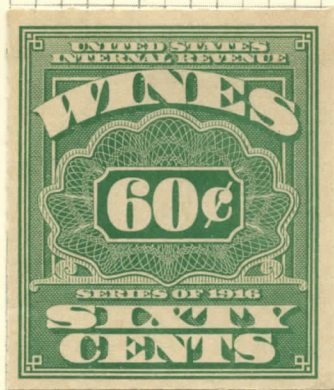

RCT4

16c. 25

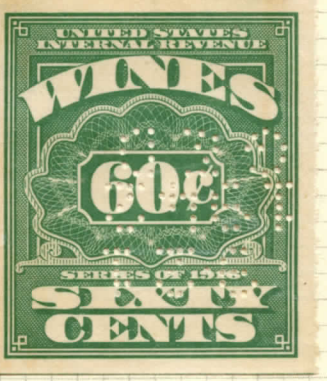
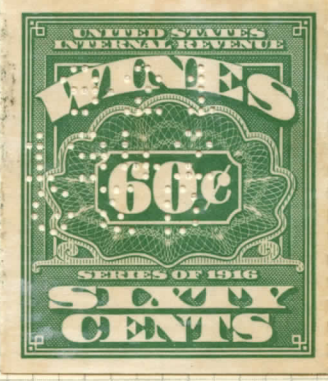
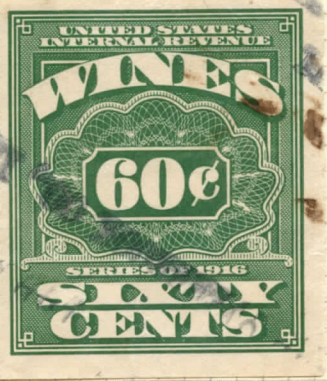
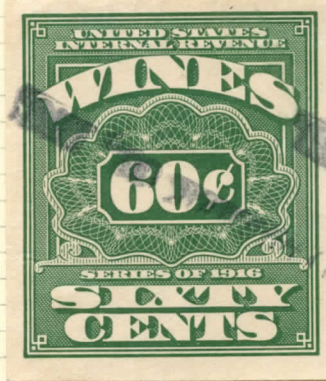
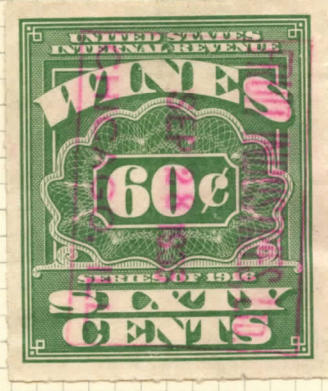
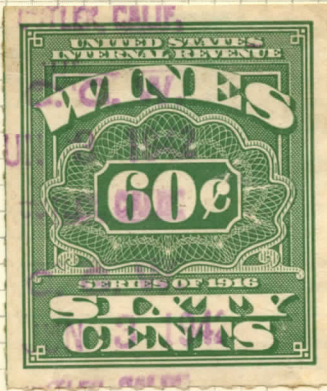
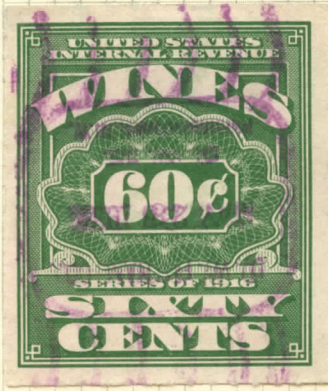

1174

72.25

UNITED STATES INTERNAL REVENUE

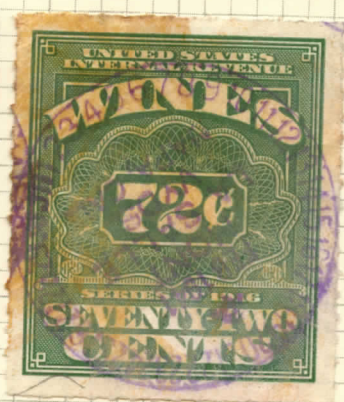
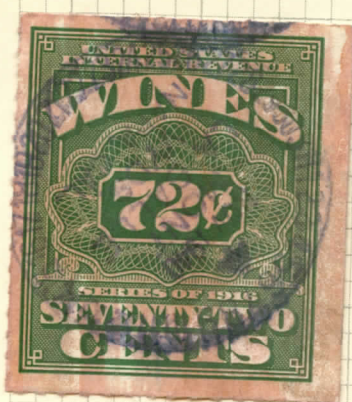
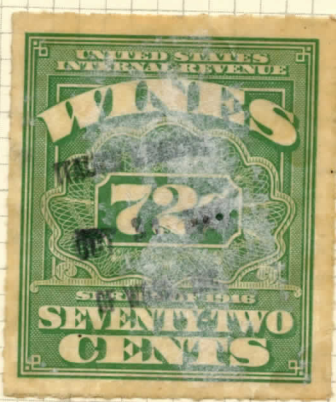
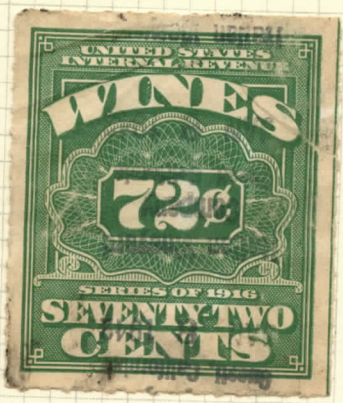
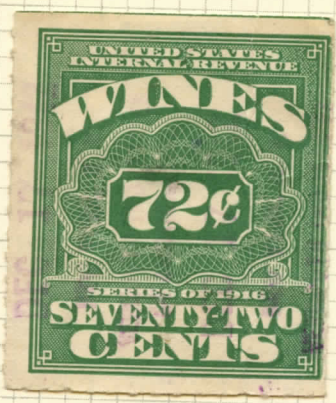
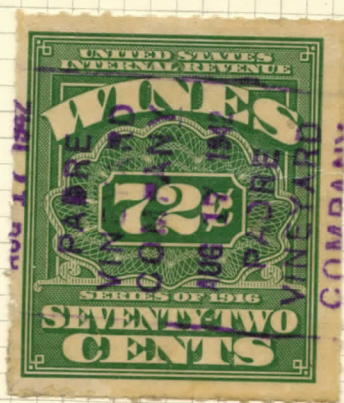
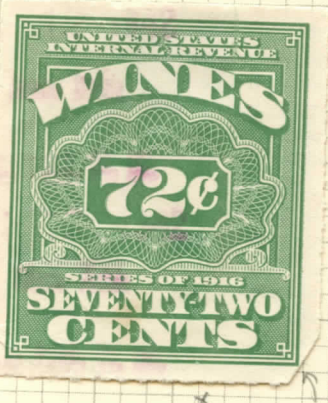
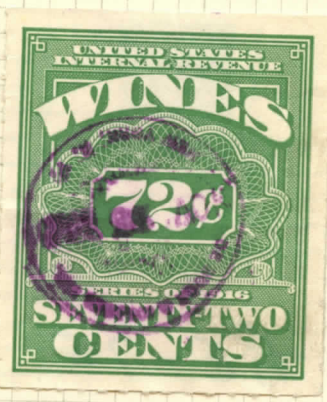
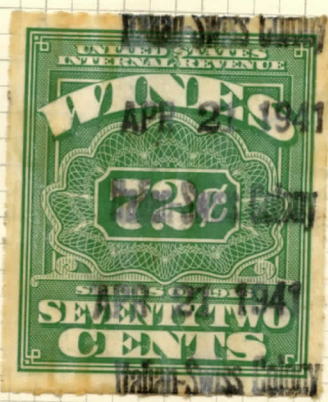
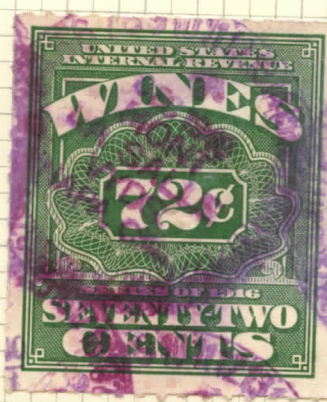
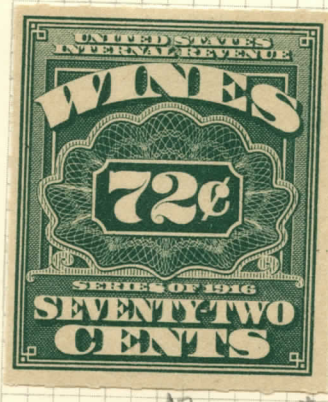

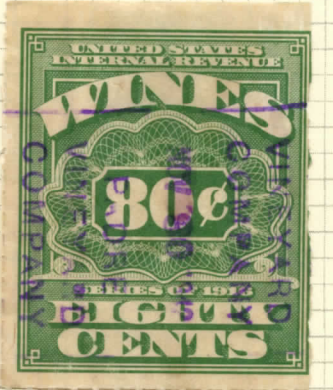
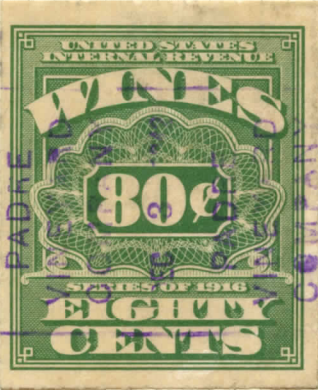
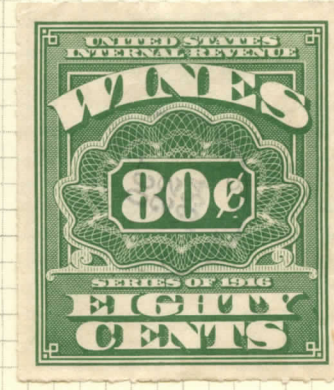
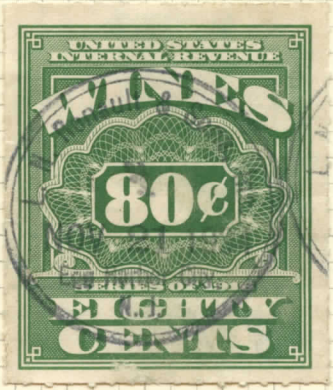
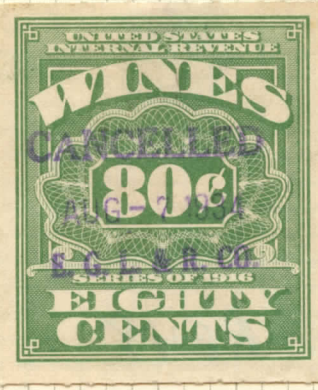
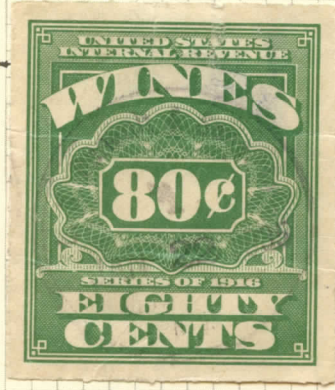
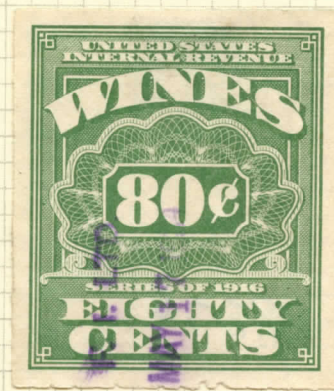
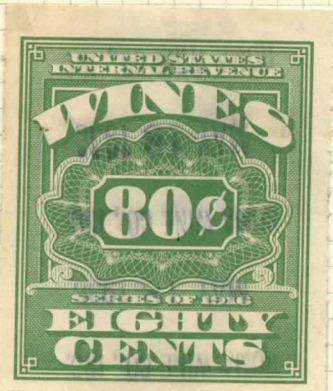
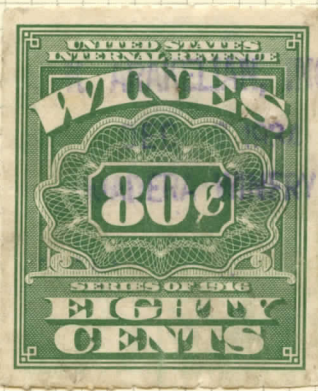
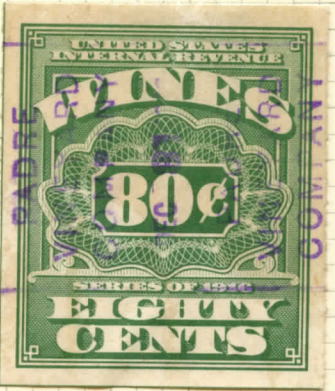
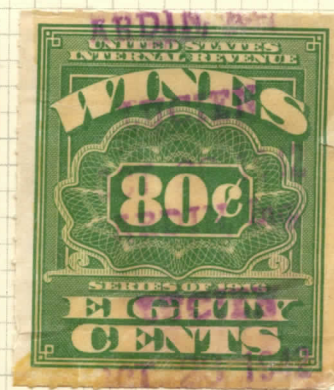
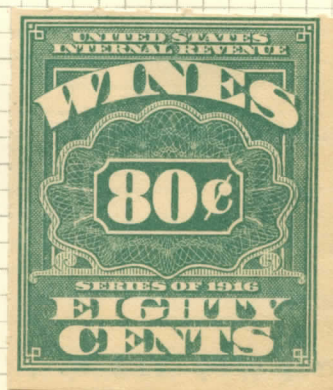
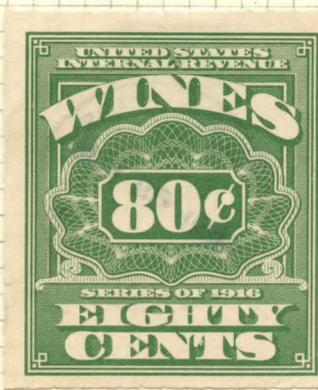
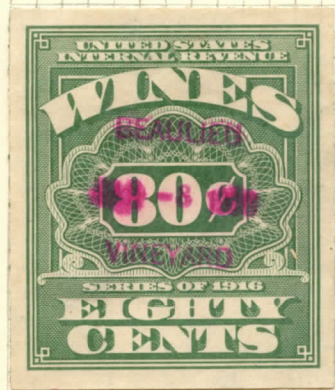

14x.40

R 876

AN OFFICIAL ... ALBUM PAGE

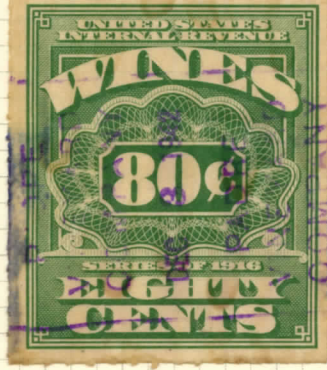
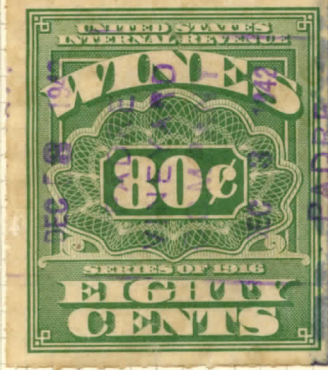
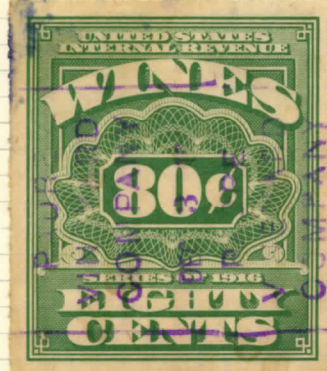
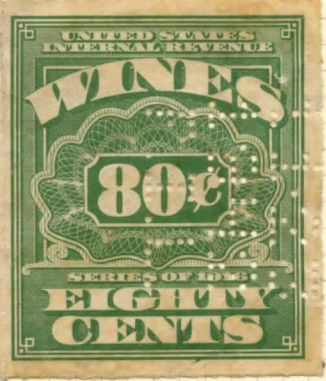
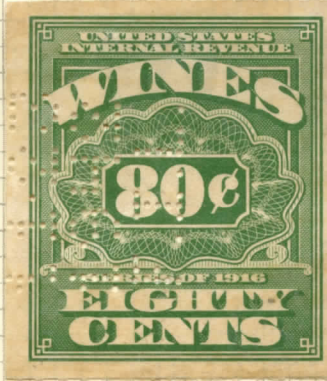
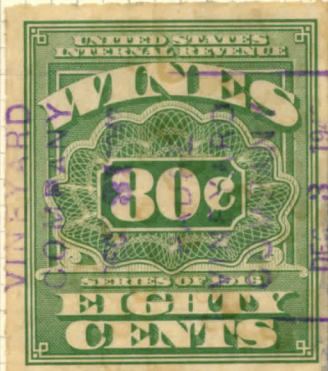

1876

6 x 50

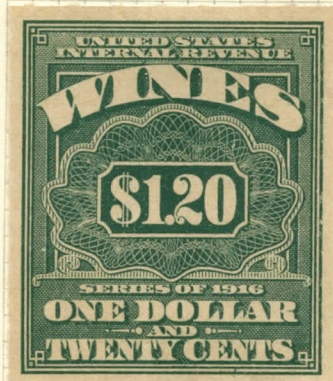

49

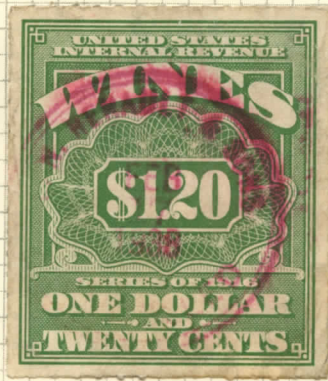

77

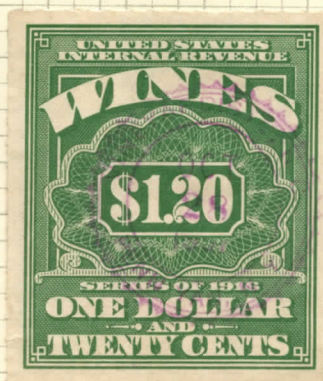

77

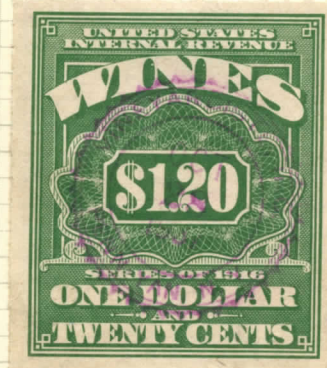

77

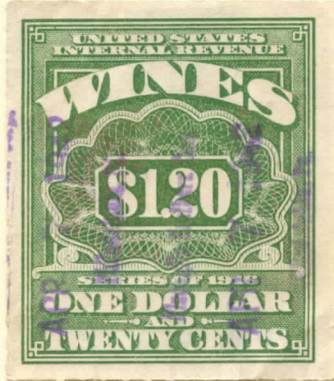

77

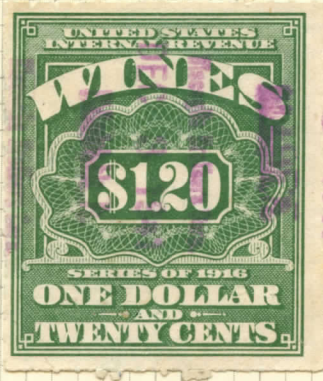

77

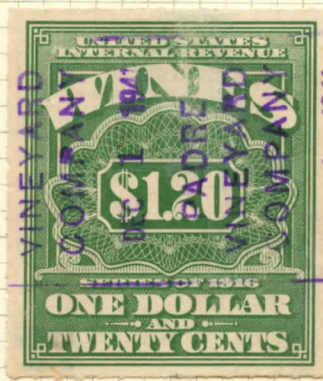

77

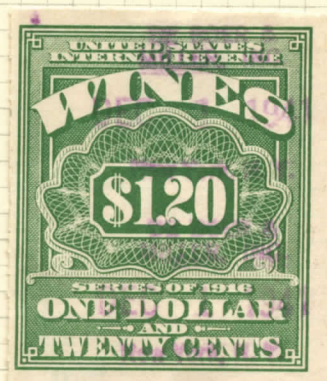

77



77



77

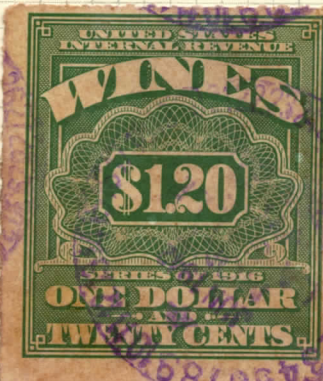

77



77

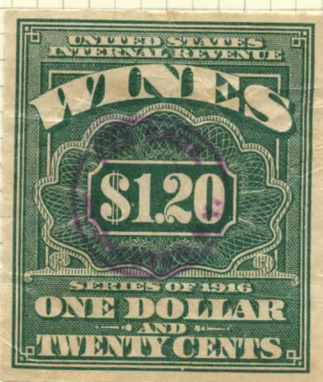
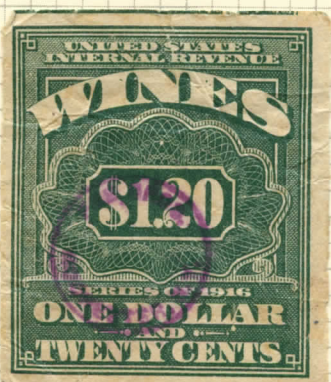

1 x 9-
11 x 1.75
2 x 2.00



78

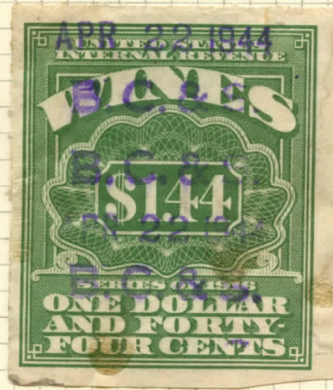

70

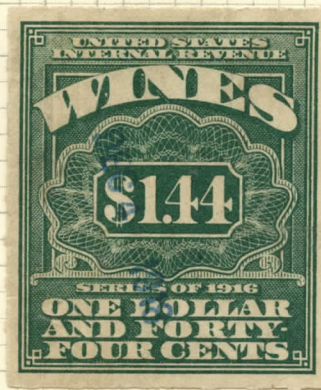

50

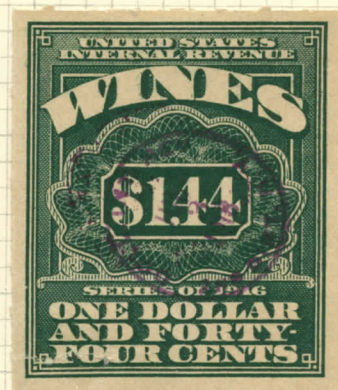

50

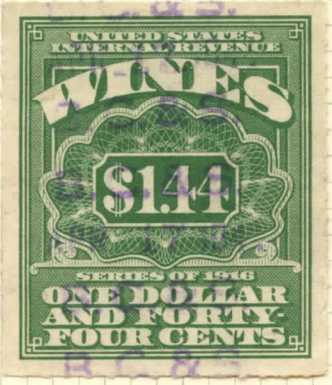

70

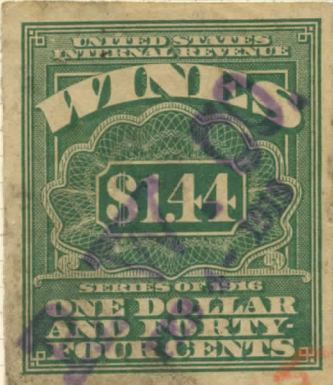

70

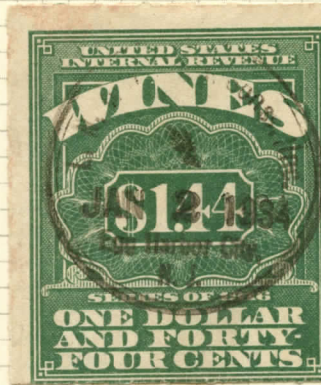

70

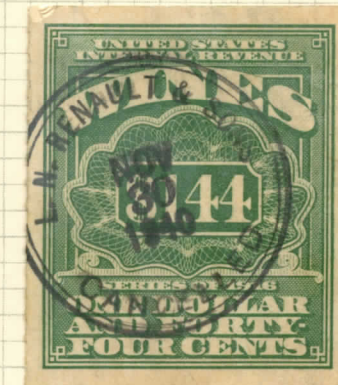

2x 3.75
6x 5.25

AN OFFICIAL SCOTT ALBUM PAGE

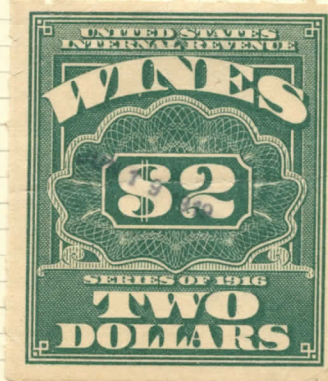
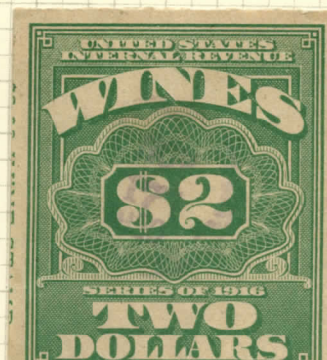
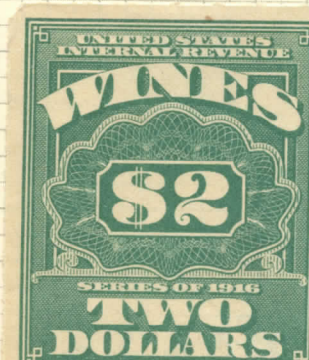
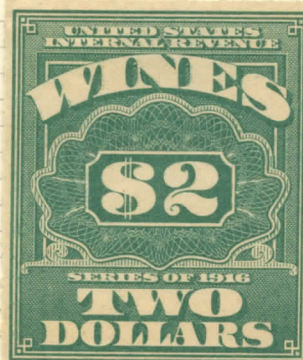
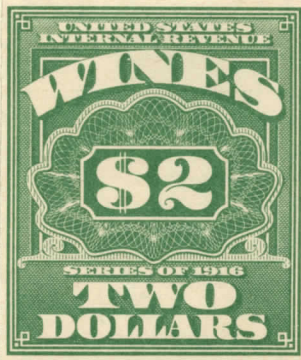

nr 52

5x162

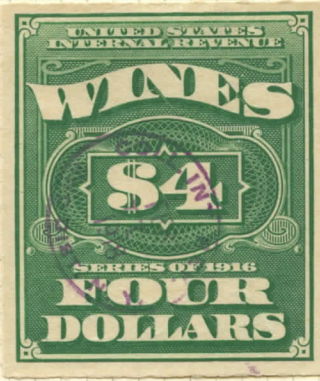
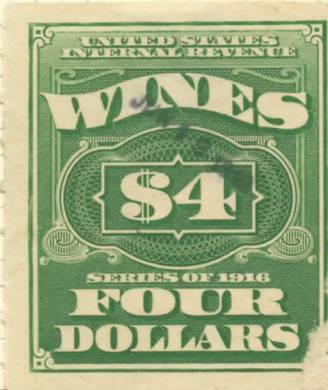
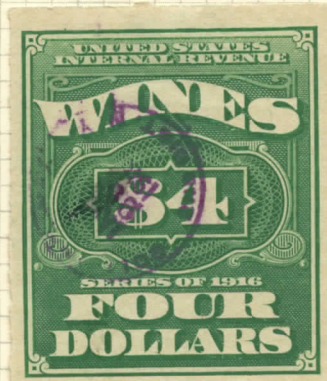
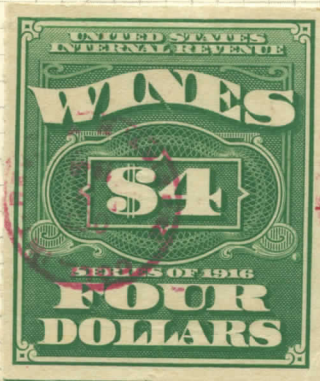
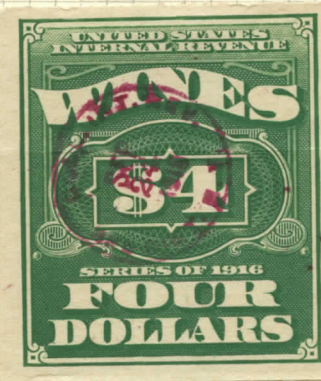
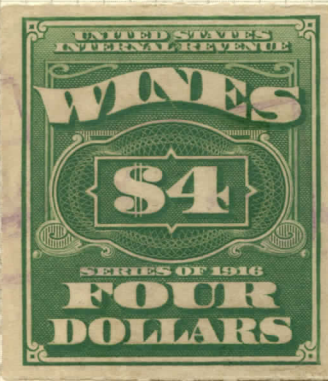
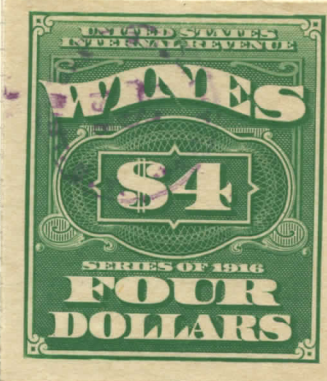
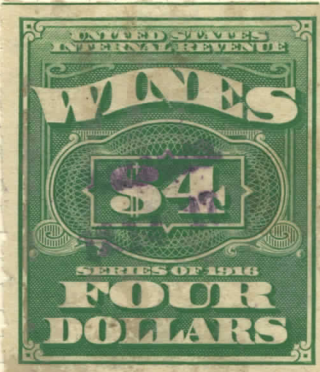
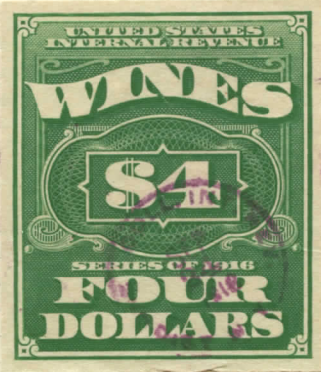
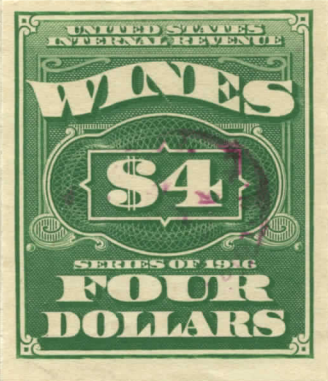
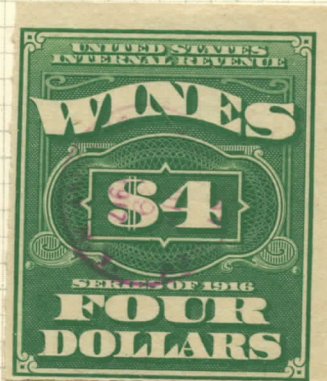
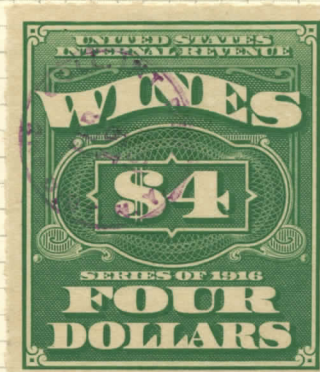
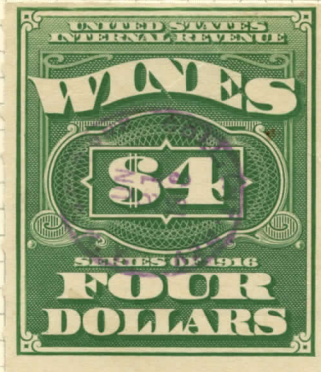
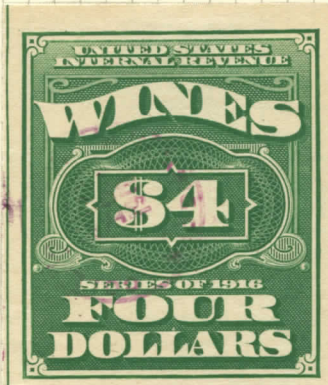

12 x .30

RE 53

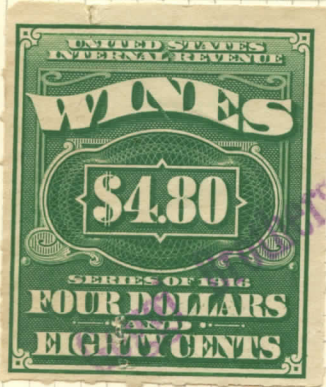

54

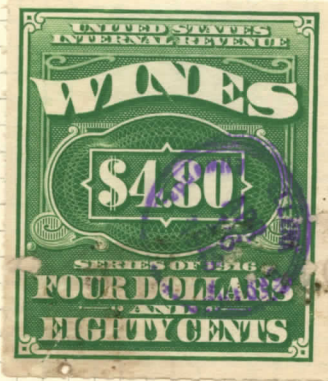

92

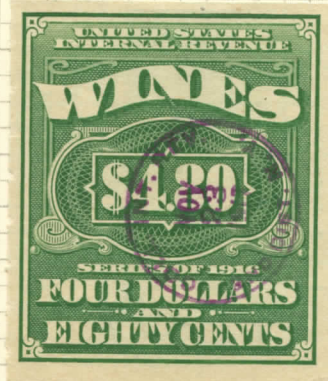

54

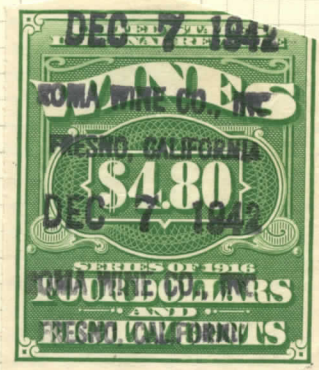

02 X

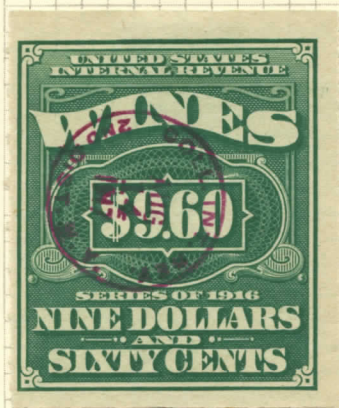

55

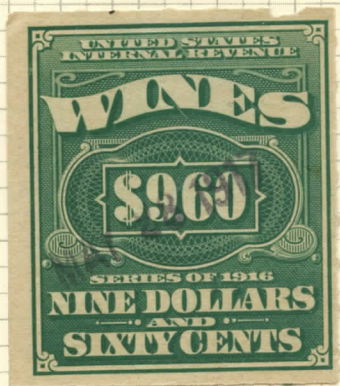

55

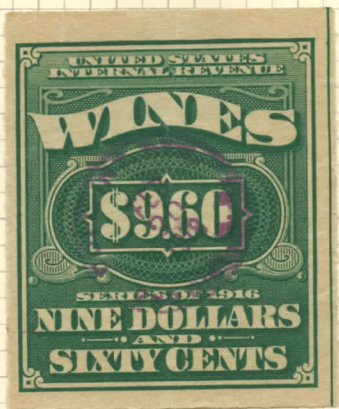

55

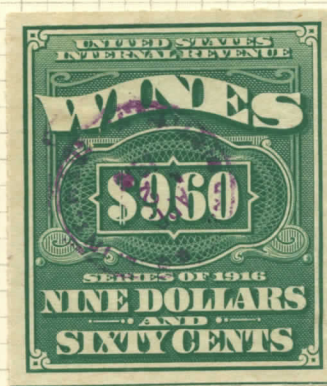

55

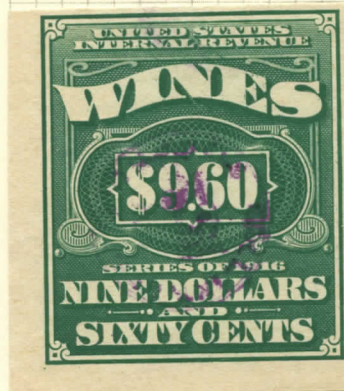

55



55



55

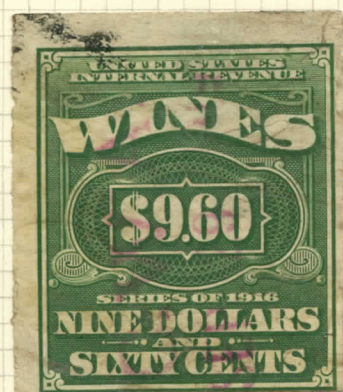

55



55

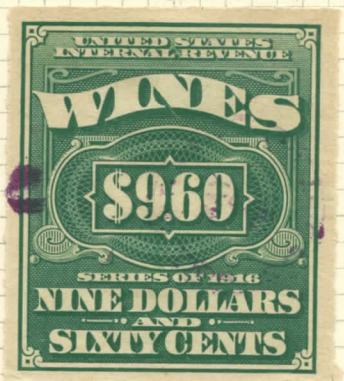

55

10 v. 55

RE 55

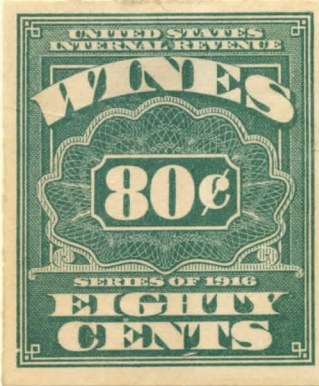

40

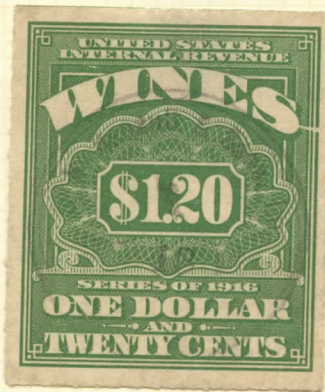

76

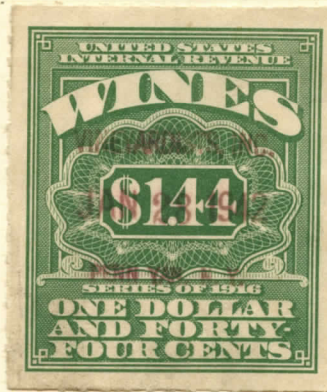

78

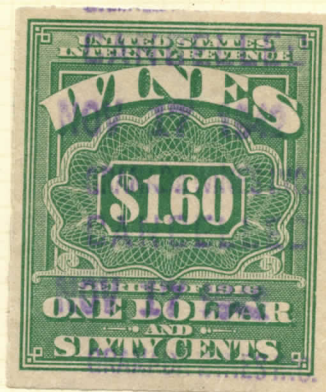

51

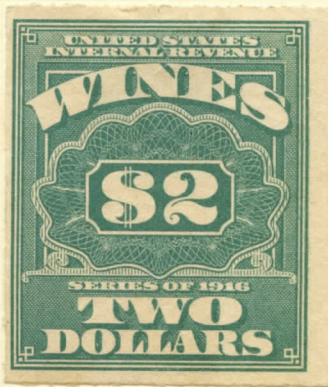

52

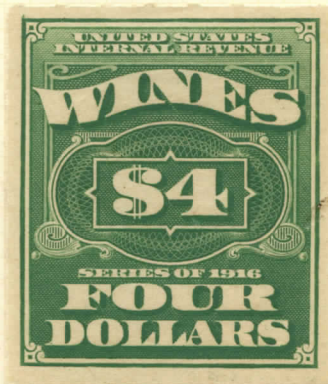

53

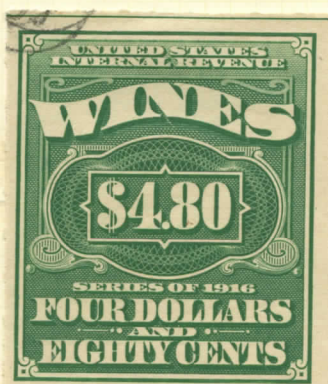

54

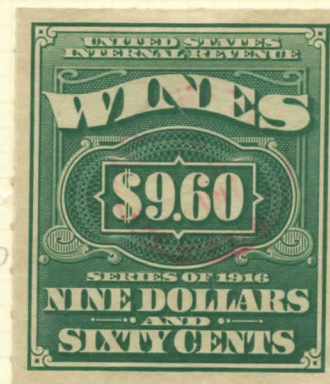

55

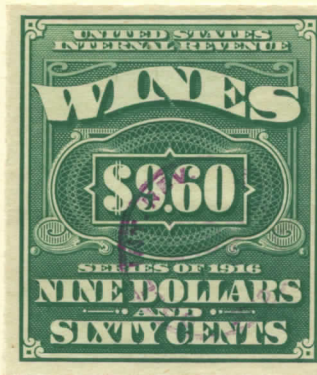

55

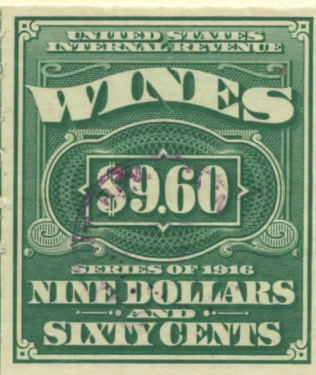

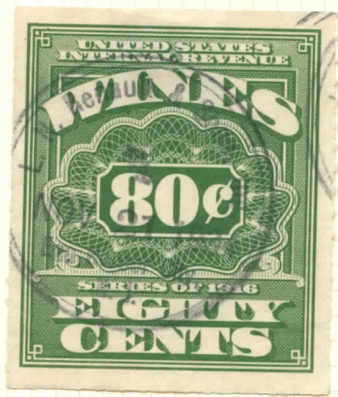

76



77

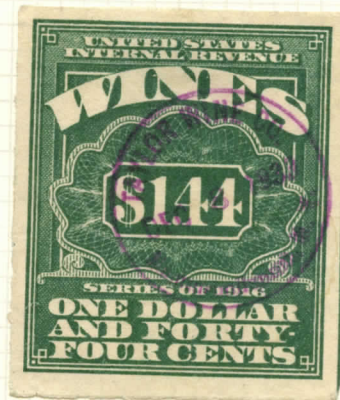

50

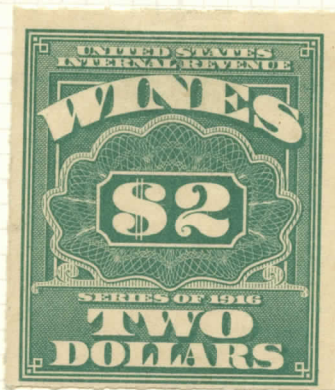

52

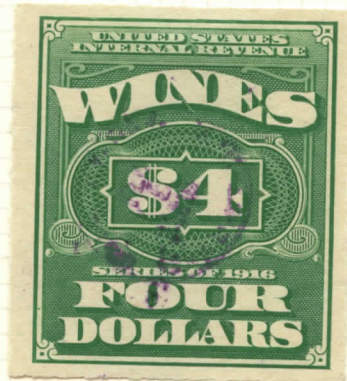

53

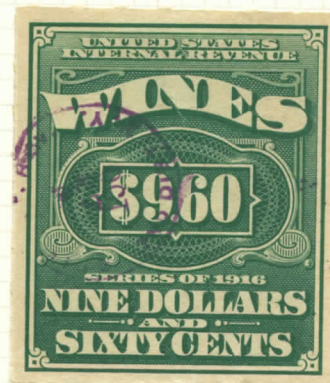

55

REVENUE

WINE STAMPS
1916-18

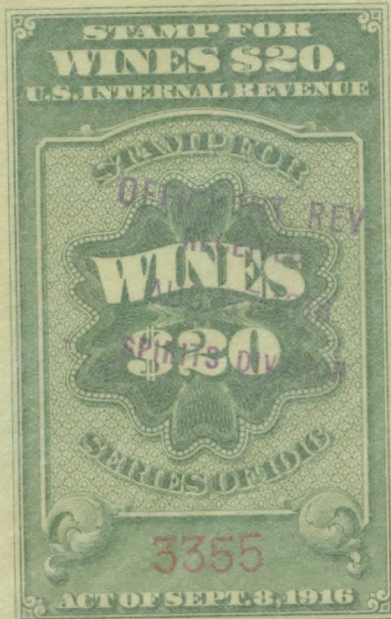

THIS SPACE IS FOR
AFFIXING ADDITIONAL
STAMPS.

AFTER CANCELLATION,
AFFIX STAMPS BY PAST-
ING THE TOP PART TO
THIS SPACE AND OVER-
LAPPING THEM.

2256
1-



THIS SPACE IS FOR
AFFIXING ADDITIONAL
STAMPS.

AFTER CANCELLATION,
AFFIX STAMPS BY PAST-
ING THE TOP PART TO
THIS SPACE AND OVER-
LAPPING THEM.

2257

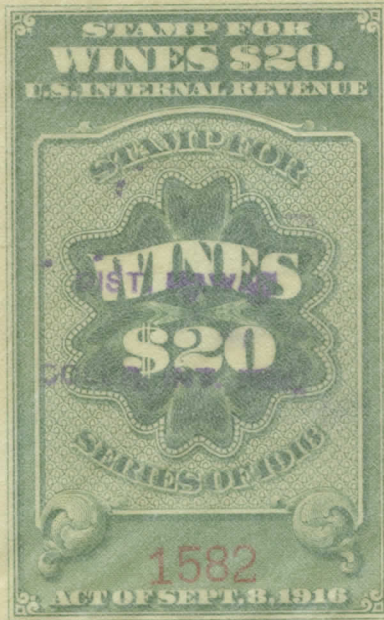

THIS SPACE IS FOR
AFFIXING ADDITIONAL
STAMPS.

AFTER CANCELLATION,
AFFIX STAMPS BY PAST-
ING THE TOP PART TO
THIS SPACE AND OVER-
LAPPING THEM.

2256

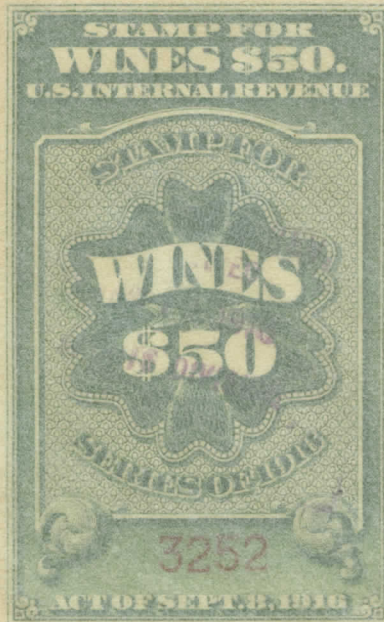

THIS SPACE IS FOR
AFFIXING ADDITIONAL
STAMPS.

AFTER CANCELLATION,
AFFIX STAMPS BY PAST-
ING THE TOP PART TO
THIS SPACE AND OVER-
LAPPING THEM.

2257



RE 56 + RE 55

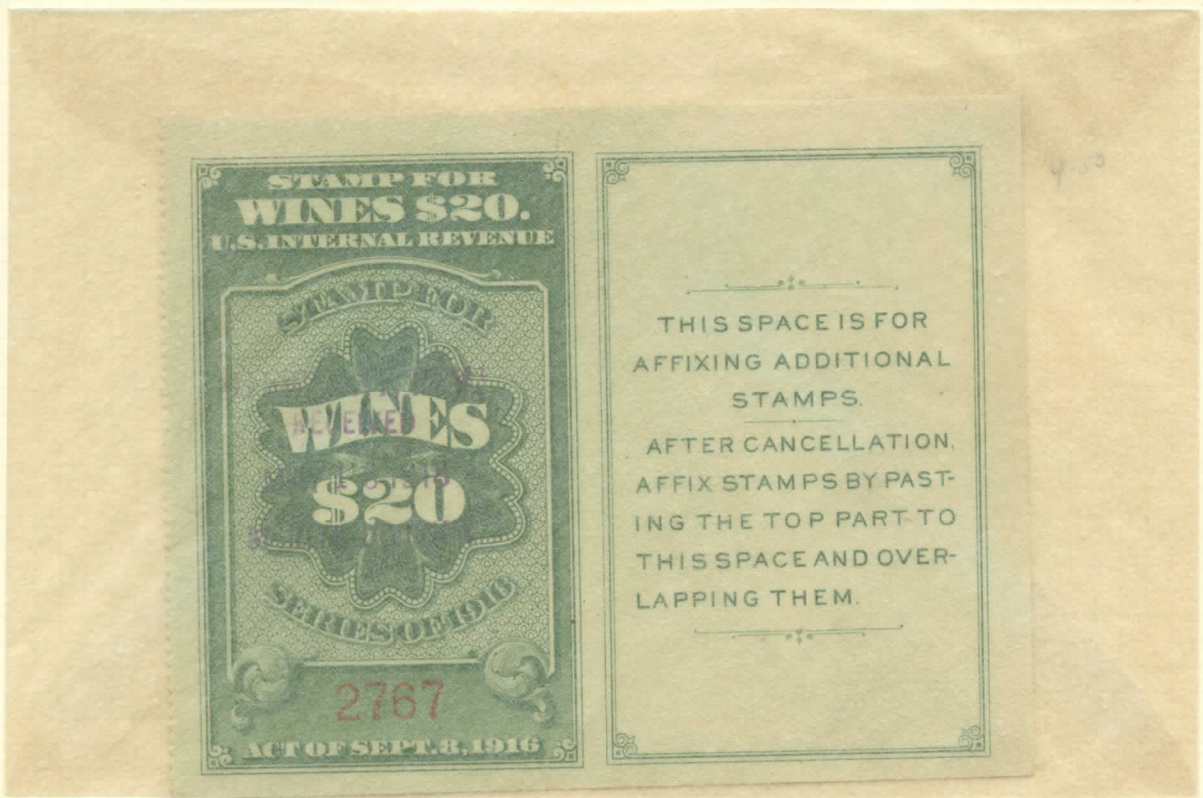

RE 56

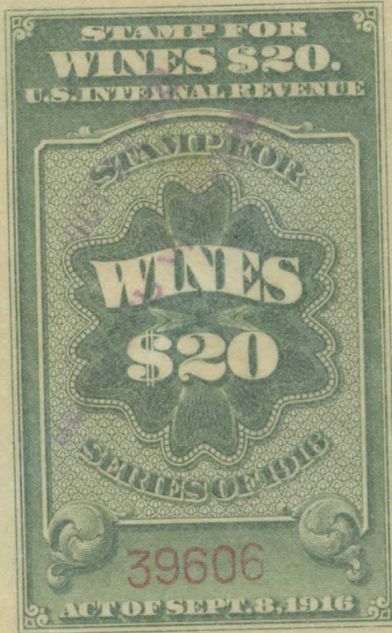

THIS SPACE IS FOR
AFFIXING ADDITIONAL
STAMPS.
AFTER CANCELLATION,
AFFIX STAMPS BY PAST-
ING THE TOP PART TO
THIS SPACE AND OVER-
LAPPING THEM.

1256

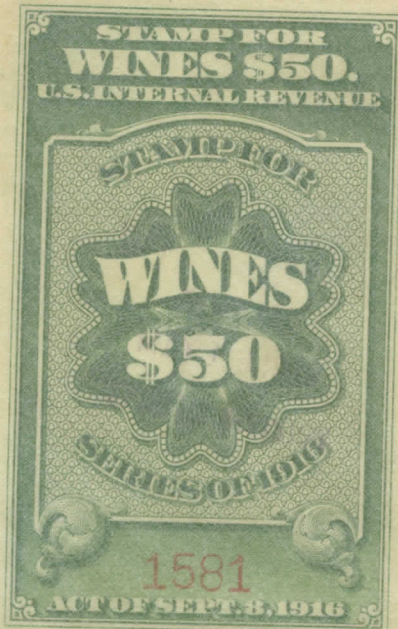

THIS SPACE IS FOR
AFFIXING ADDITIONAL
STAMPS.
AFTER CANCELLATION,
AFFIX STAMPS BY PAST-
ING THE TOP PART TO
THIS SPACE AND OVER-
LAPPING THEM.

1257 *

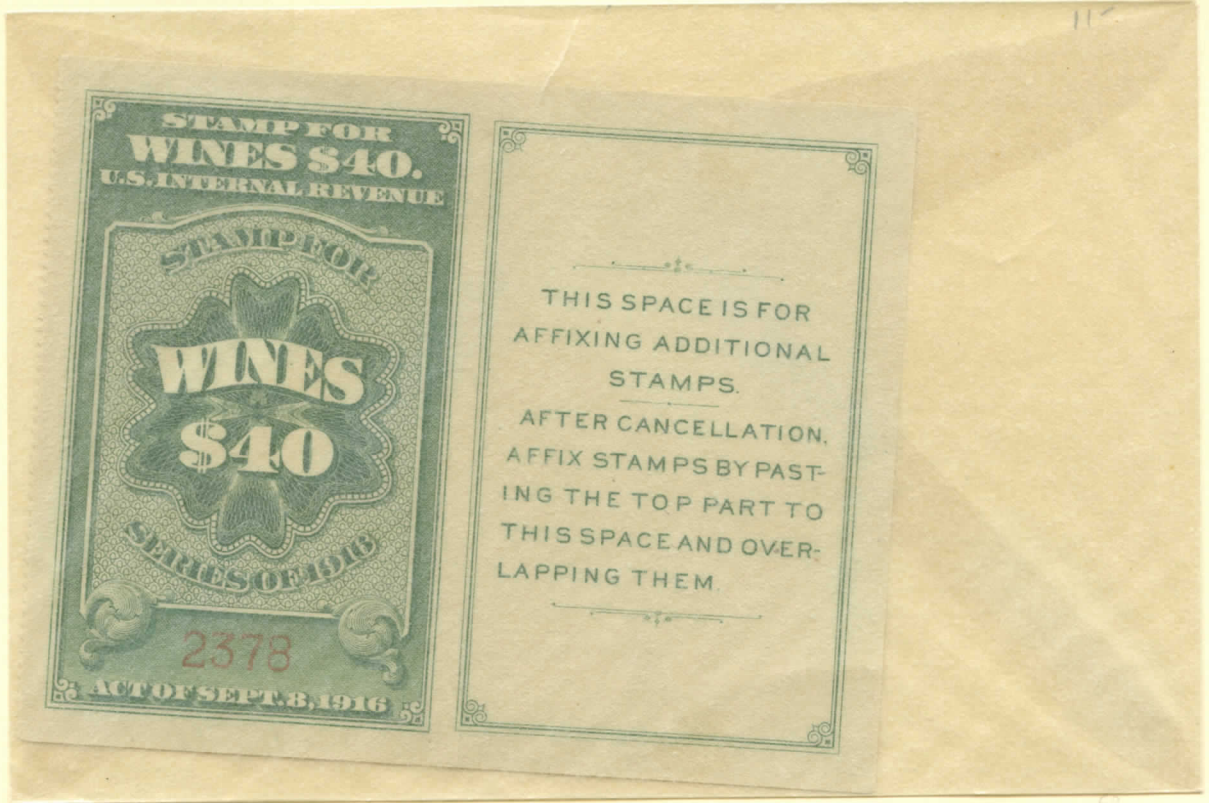

RE 57 *



RE 58

REVENUE

Ninth Issue (Continued)

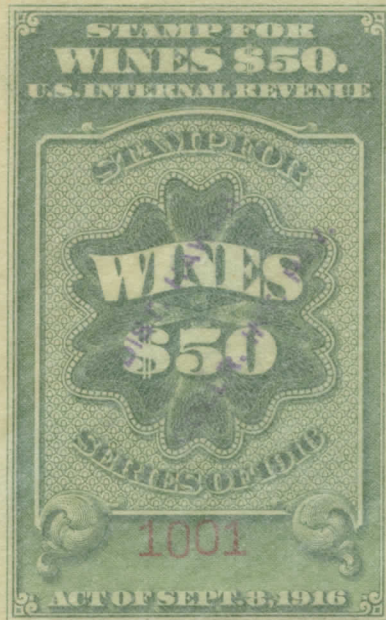

THIS SPACE IS FOR
AFFIXING ADDITIONAL
STAMPS.

AFTER CANCELLATION,
AFFIX STAMPS BY PAST-
ING THE TOP PART TO
THIS SPACE AND OVER-
LAPPING THEM.

RE 59

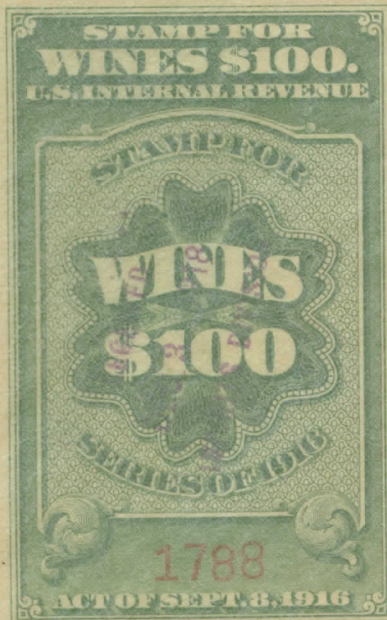

THIS SPACE IS FOR
AFFIXING ADDITIONAL
STAMPS.

AFTER CANCELLATION,
AFFIX STAMPS BY PAST-
ING THE TOP PART TO
THIS SPACE AND OVER-
LAPPING THEM.

RE 59

500
For Full Stamp

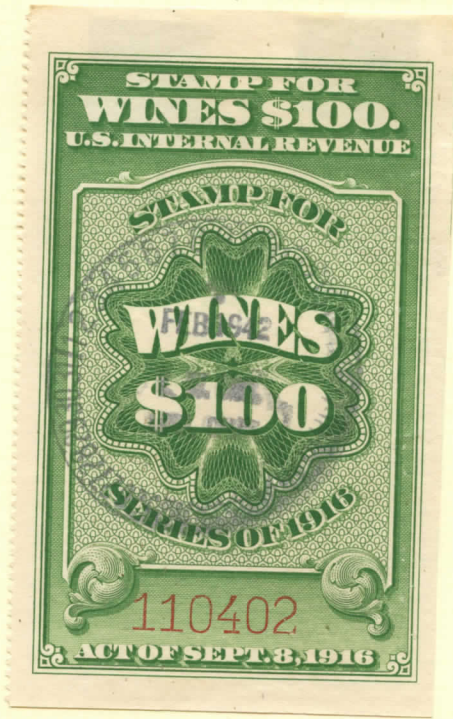

RE 107 F



RE 103

REVENUE

WINE STAMPS

Rouletted 7

Watermarked **USIR**

1933-34



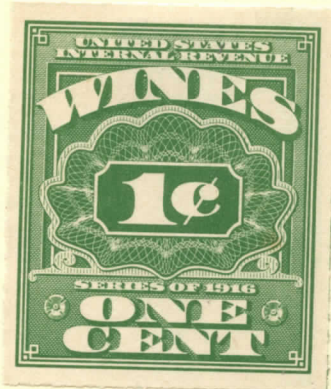

60

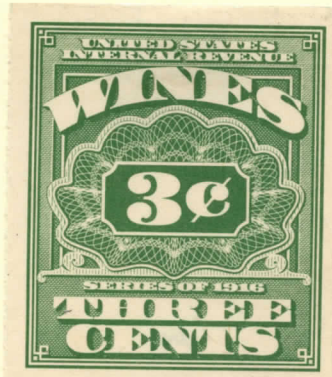

61

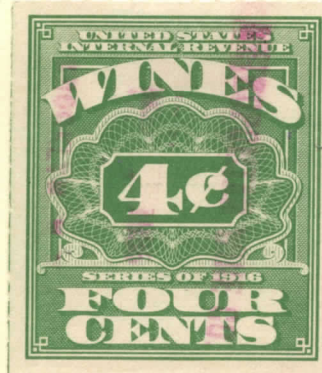

62

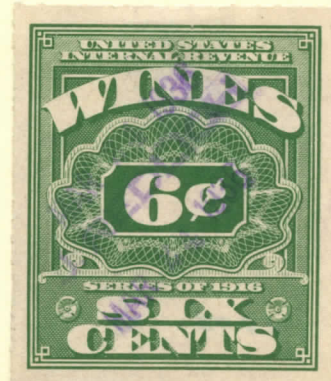

63

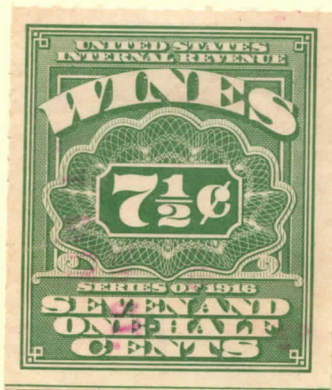

64

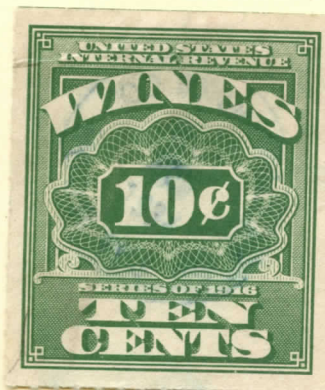

65

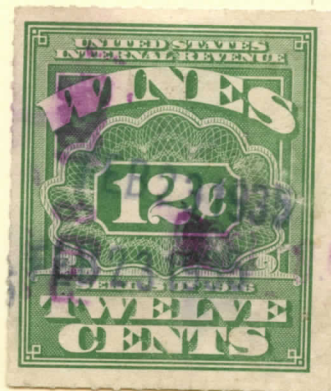

66

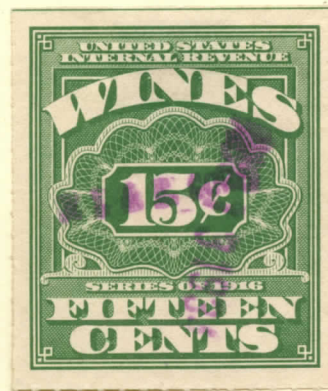

67

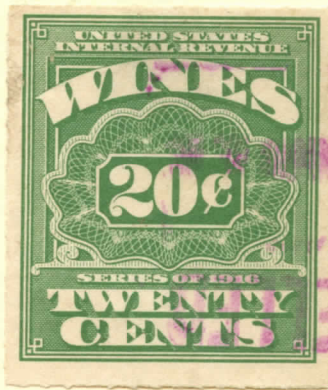

69

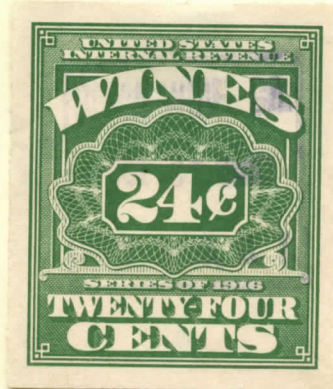

70

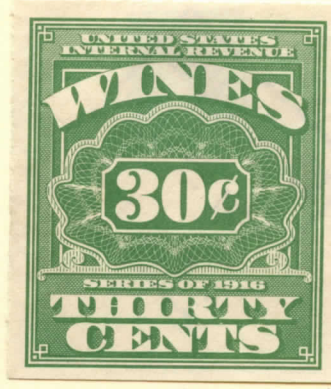

71

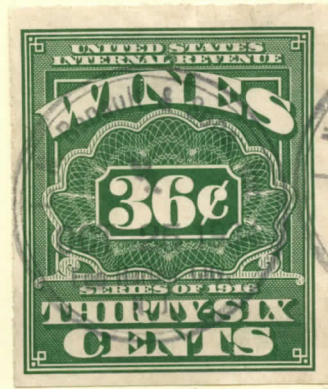

72

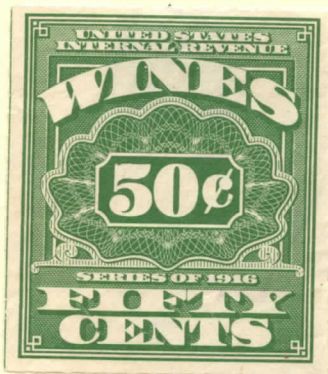

73

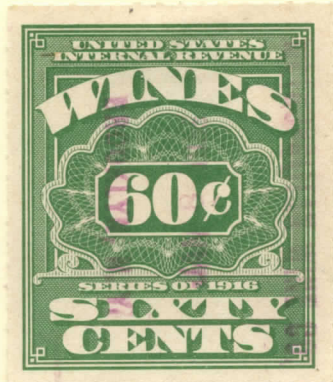

74

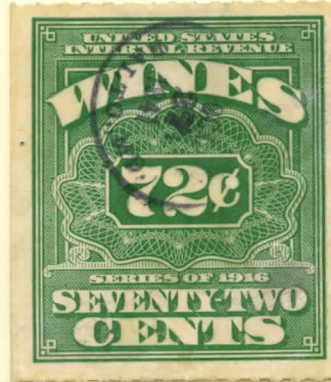

75

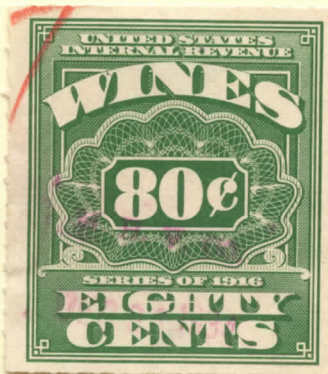

76

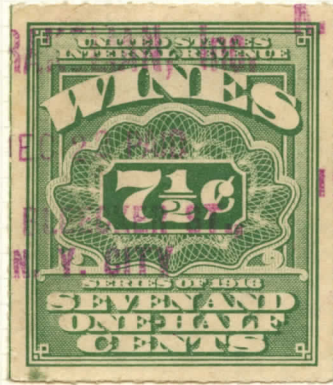

64

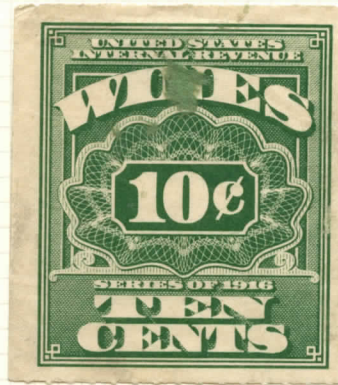

65



69



70



73

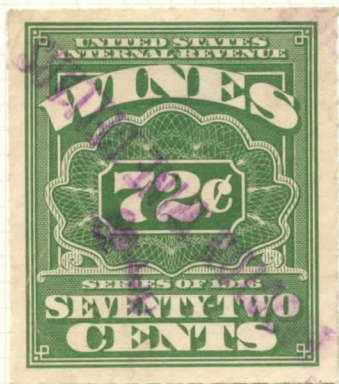

75

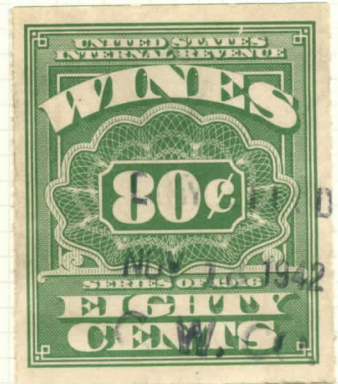

76

REVENUE

WINE STAMPS

Rouletted 7

Watermarked **USIR**

1933-34

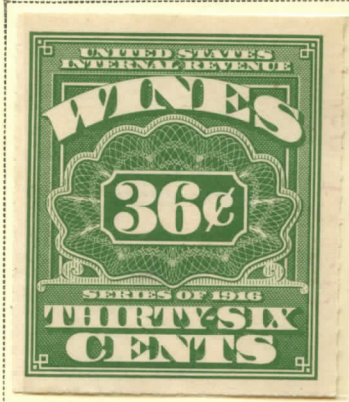

72

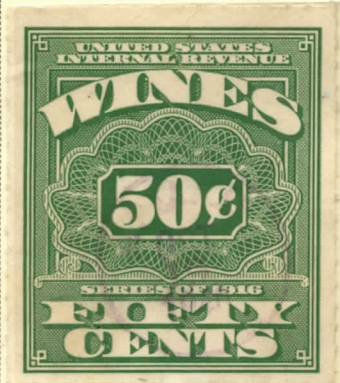

73

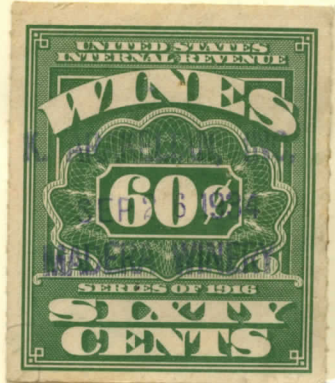

74

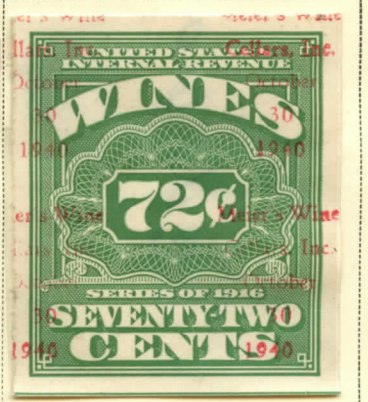

75



76

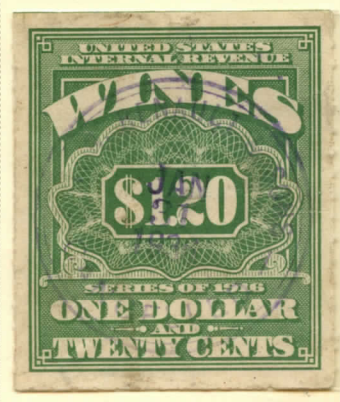

77

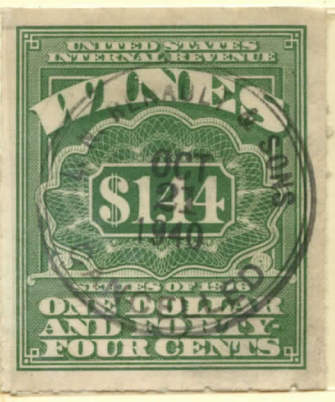

78



79

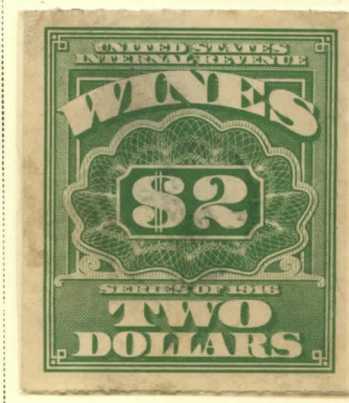

80



81



82

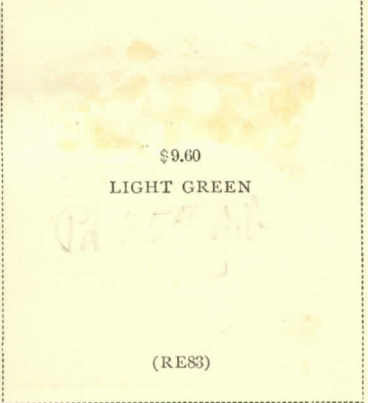



REGD

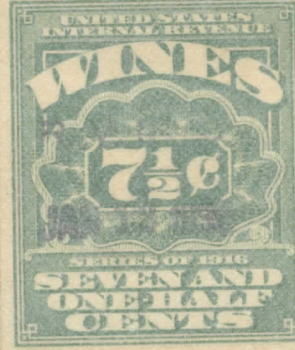
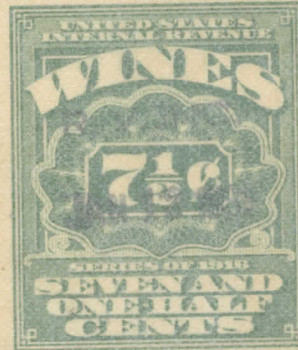
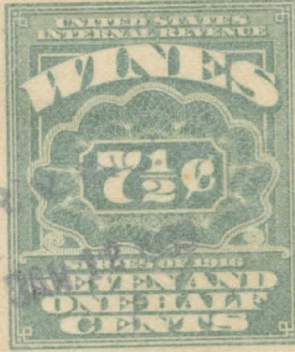
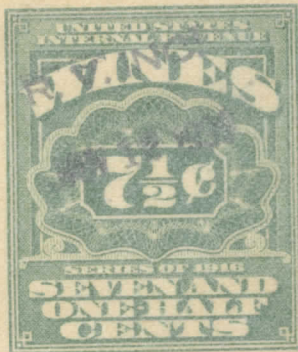

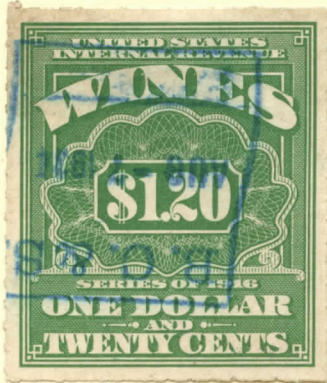

77

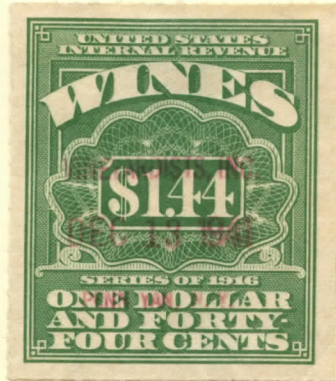

78

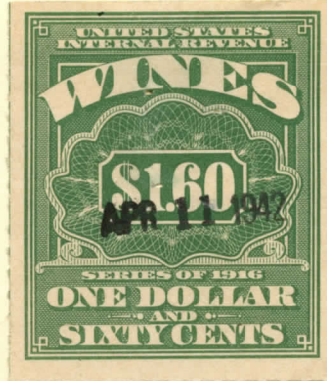

79

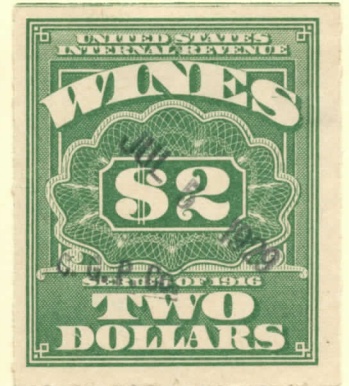

80

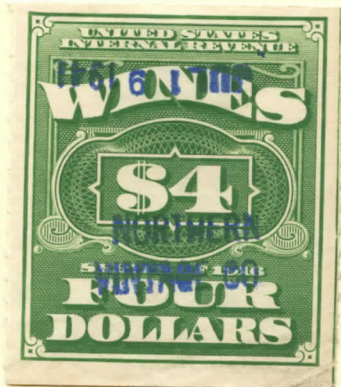

81

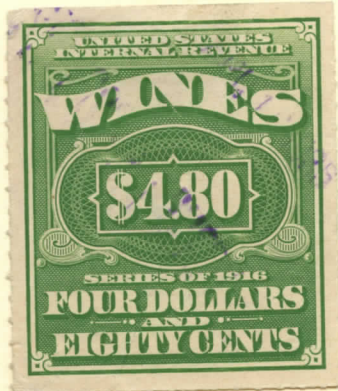

82

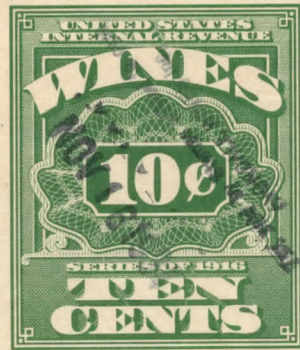
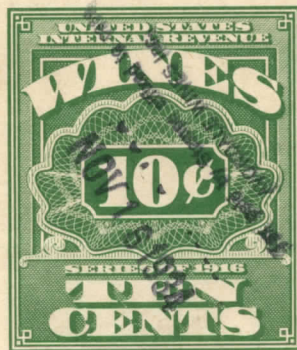
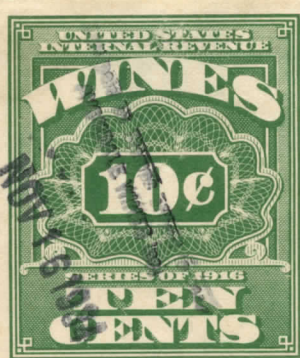
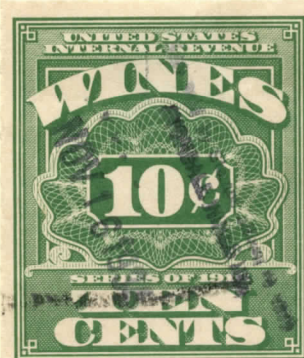

85

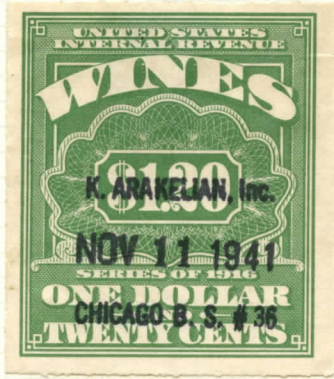

77

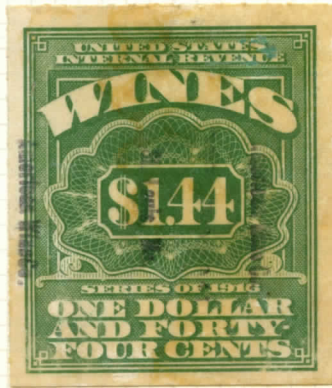

78

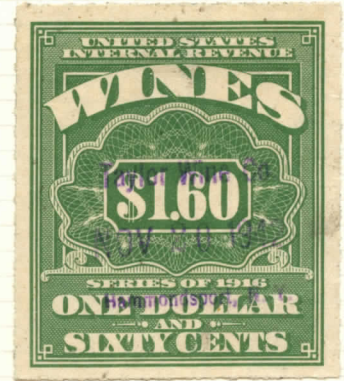

79

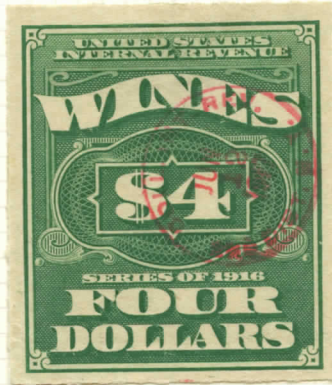

81

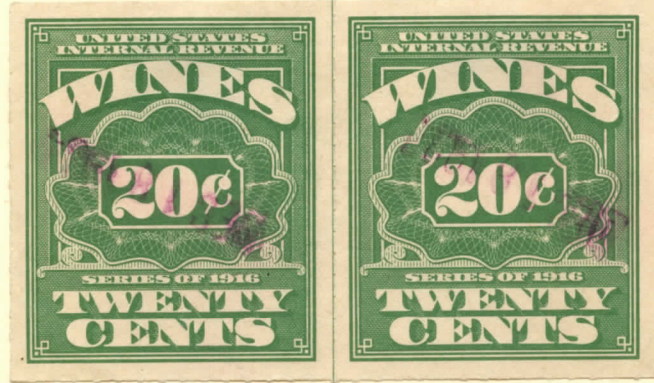

RE 69 PR

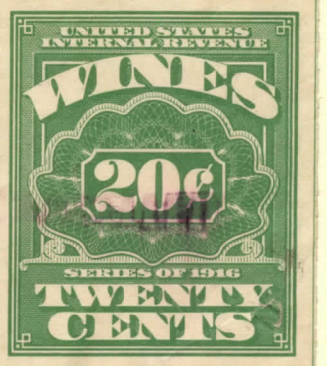
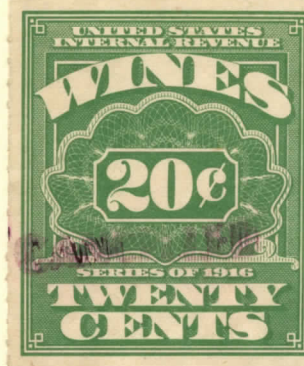
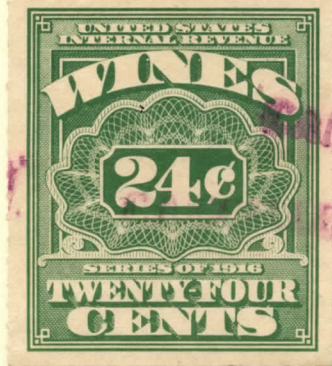
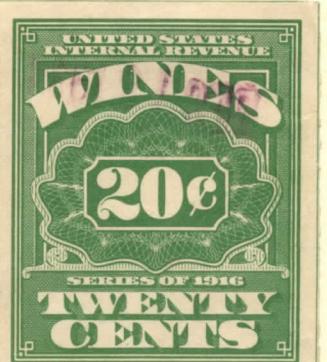
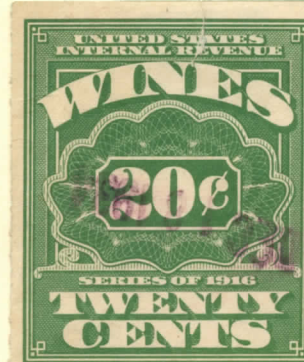
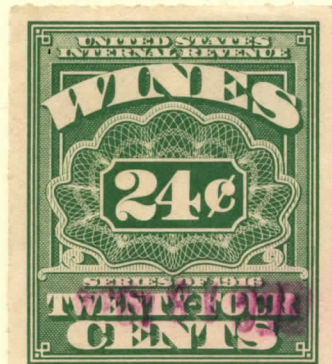

RE 70 PR

69 H 9

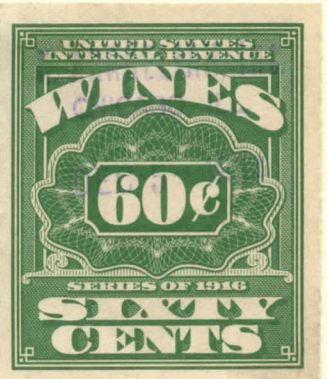
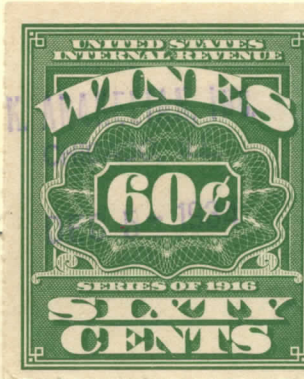
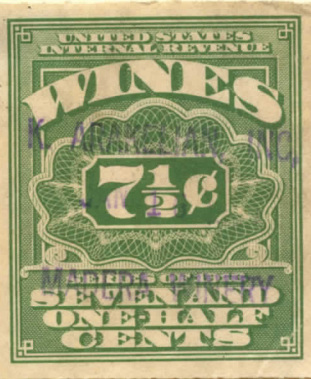
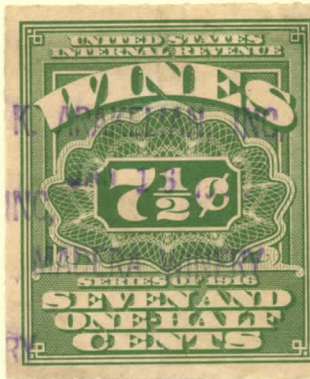

RE PR 64

RE PR 74

REVENUE

WINE STAMPS

Rouletted 7

Watermarked USIR

1934-40



REGSA / 101

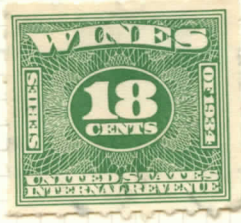
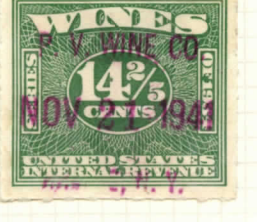
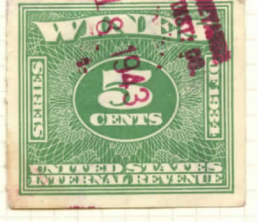
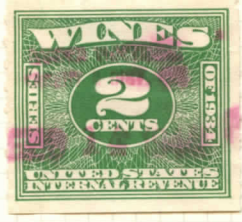

REBA/101

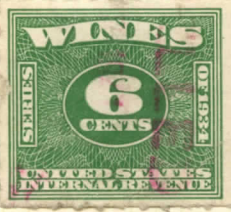
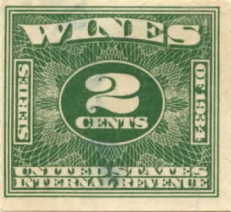
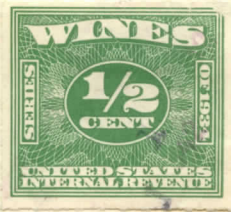

RE93A/101

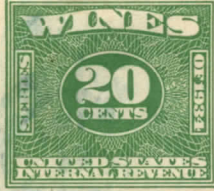
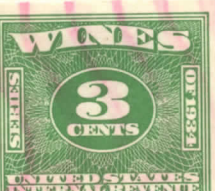

H
RE95

PK
RE90

H
RE99

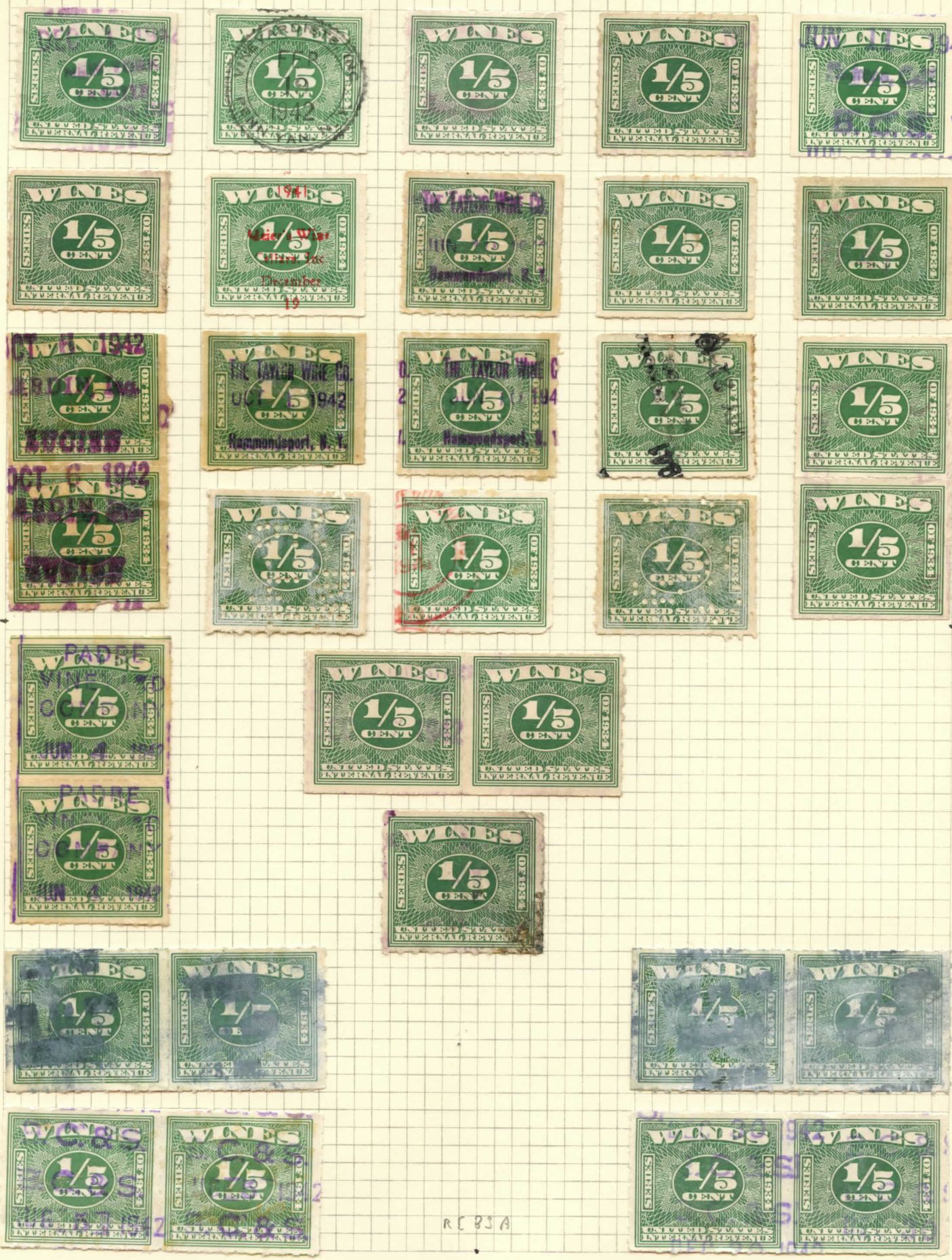

REB3A

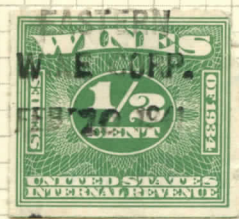
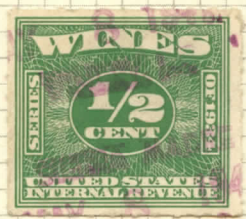

RE 84

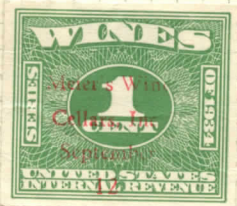

232.25

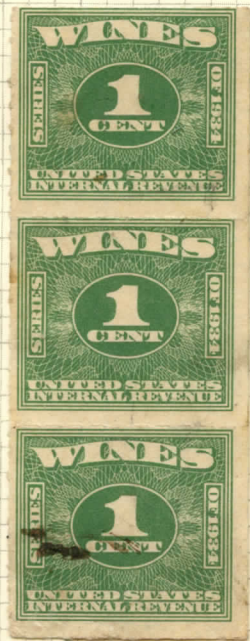

RE 85

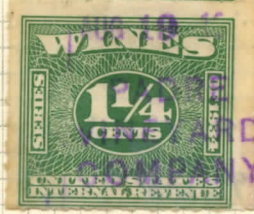
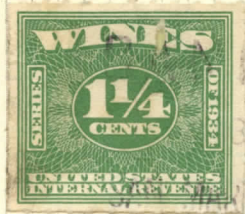

REBT

8 x 1 1/2



2227



RC 88

10 x 1

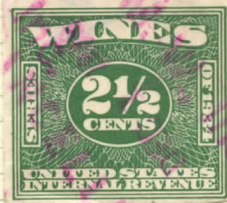
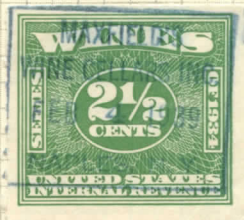

RLB9

9 x .70

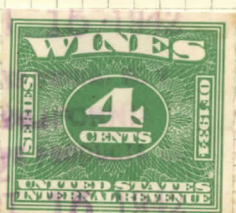
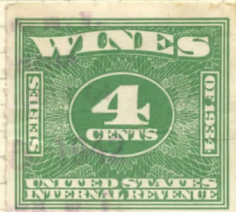
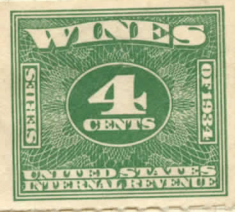
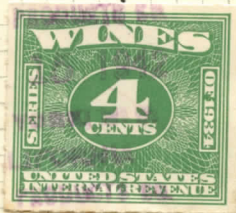
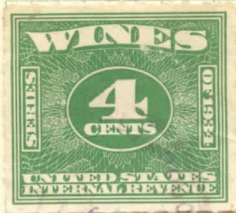

R91

40x.30

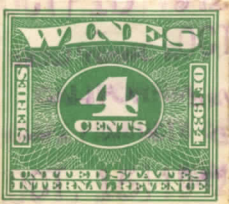

2291

9x. 40

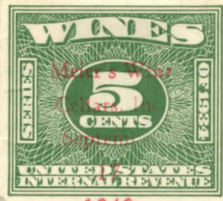

1040



1040

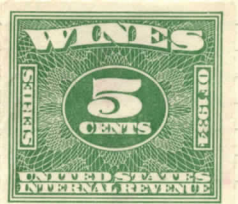
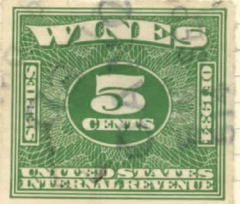
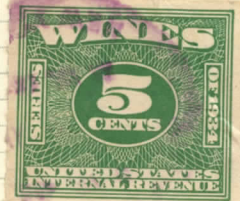

RE92

104.25



2293

7x 60

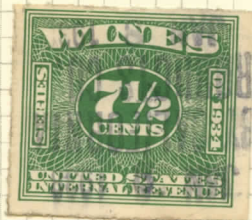
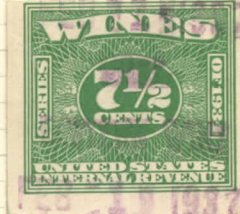
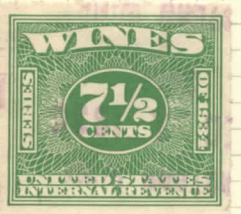
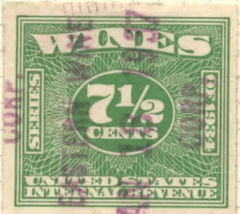
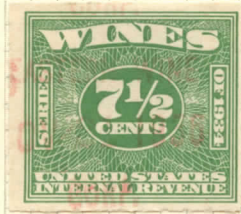
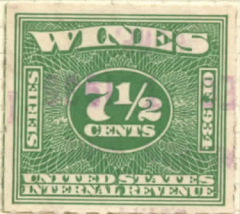
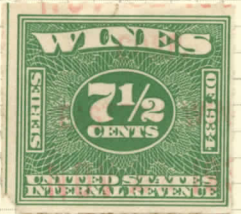
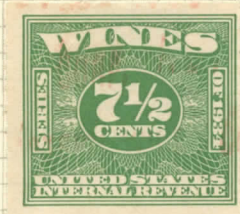
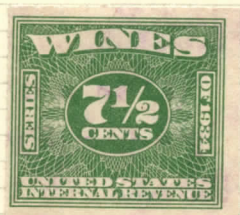
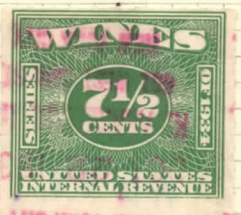

RS99

16 x 24



R295

40x 70

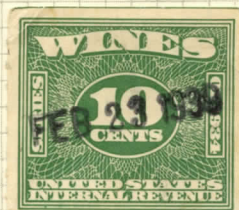

1727

1727

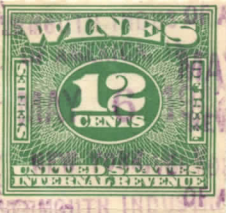
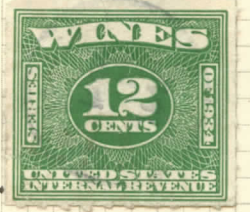
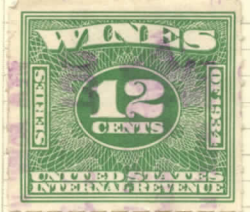
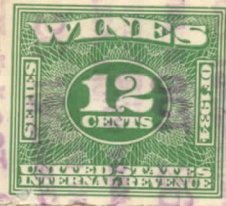
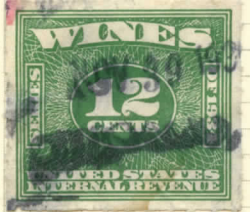
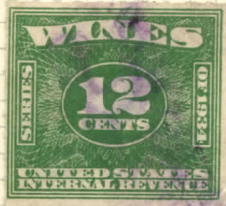
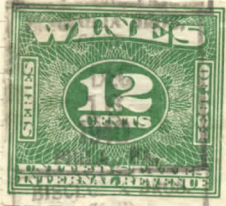
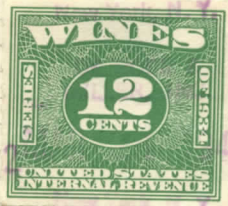
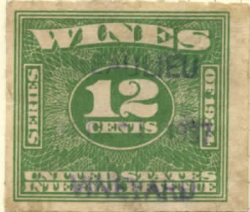

RC 96

32x.20

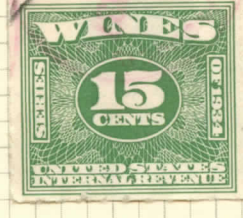
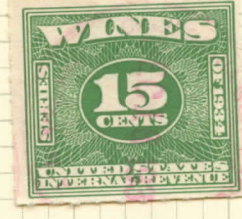
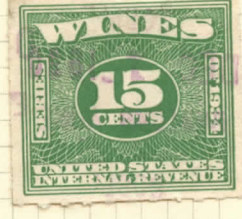
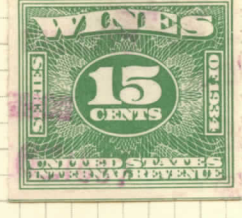

8899

35x.2

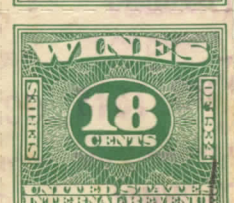
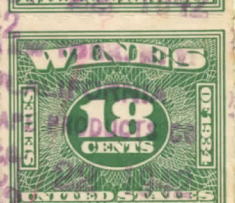
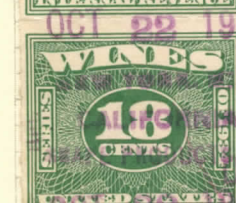
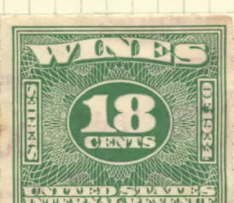
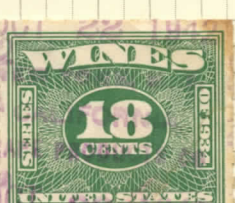
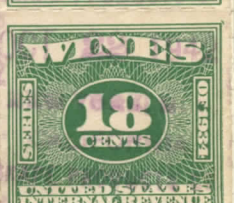
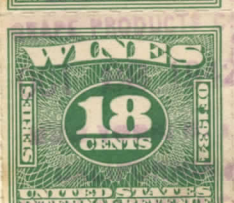
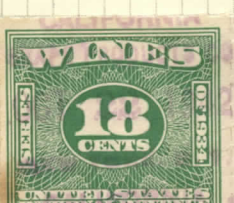
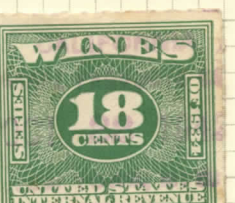
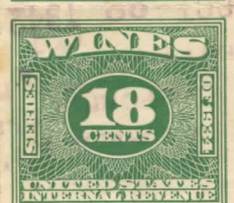
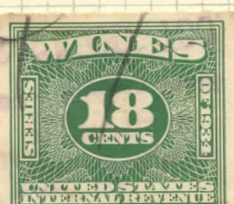
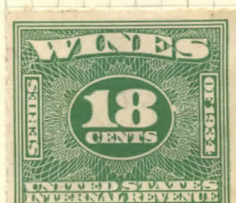
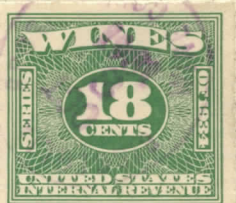
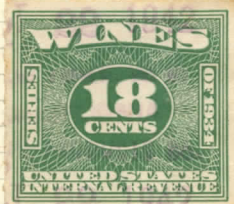
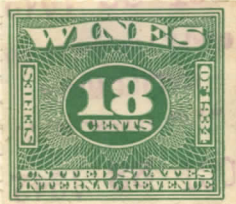

Oct 22 1942

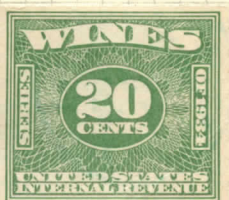
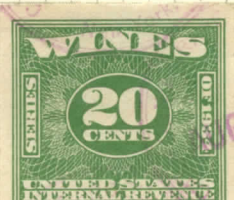
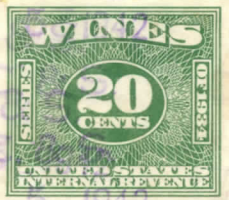
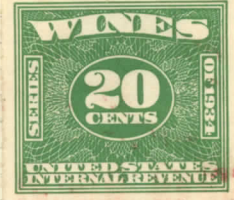
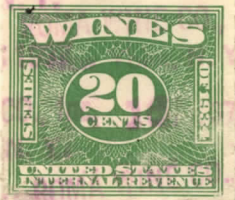
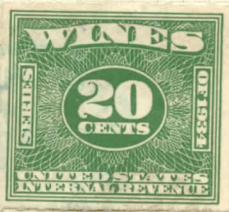
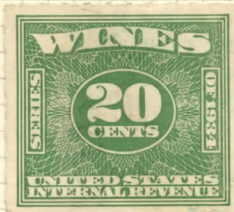
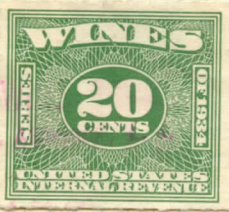



RE 99

18x.12

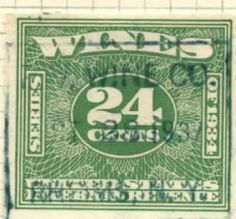
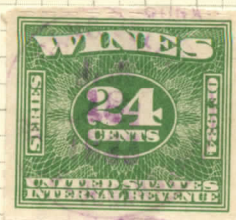
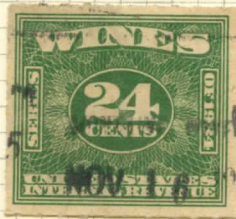
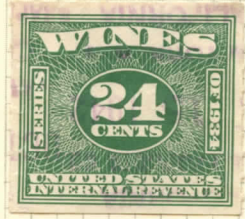
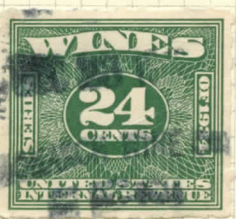
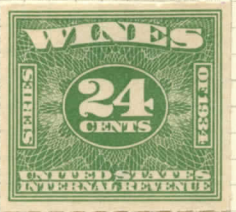
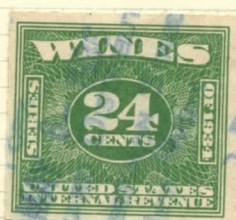
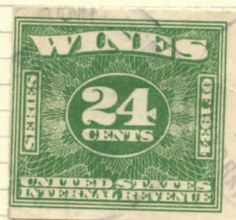
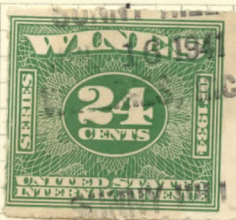

RE 100

40x.21

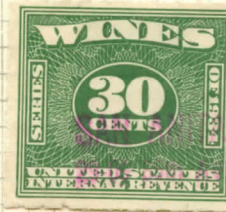
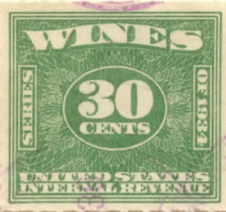
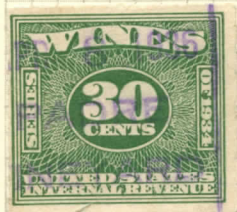
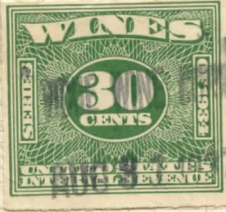
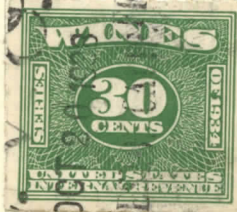
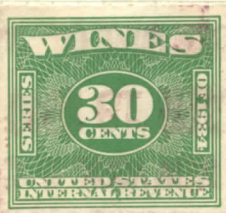

10210

33 x 27

MINT (*)

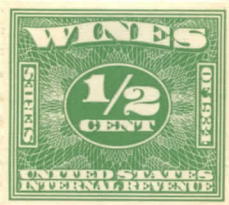

84

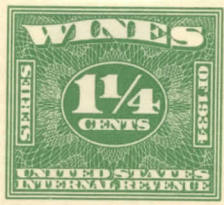

86

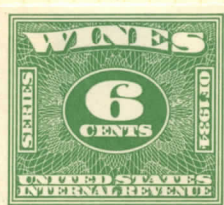

93



95

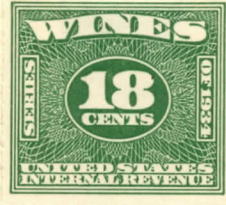

98



PR 10
RE 83 A

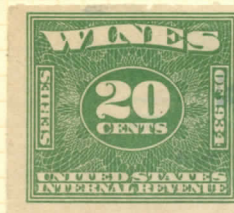

PR 10
RE 99



100

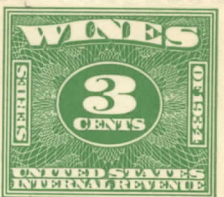
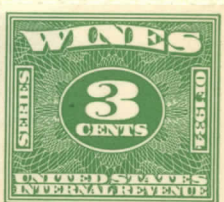

RE 90



92

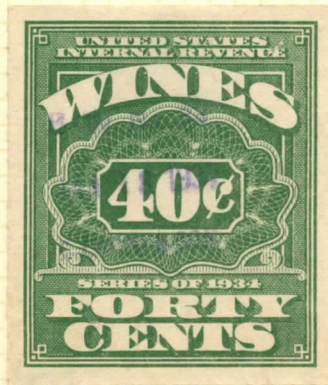

102



78
REF 95

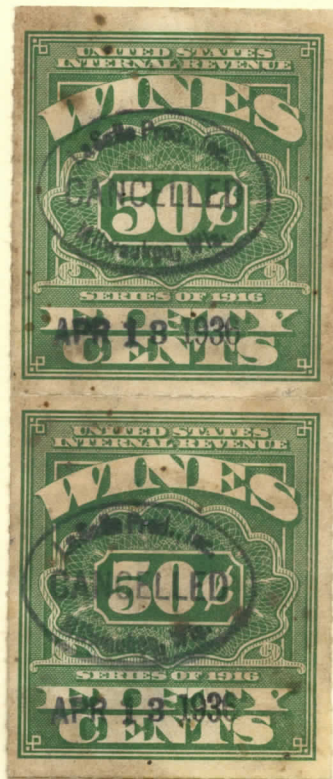

73 PR

REVENUE

WINE STAMPS

Rouletted

Watermarked **USIR**

1934-40

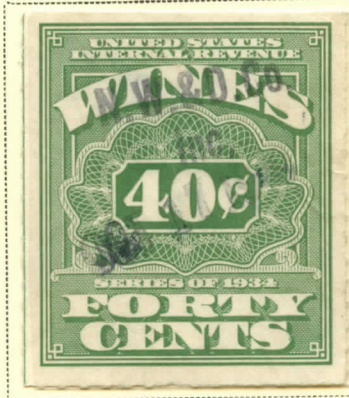

102

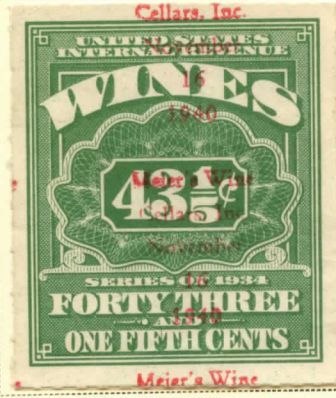

102A

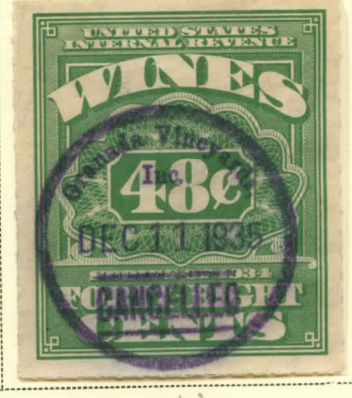

103

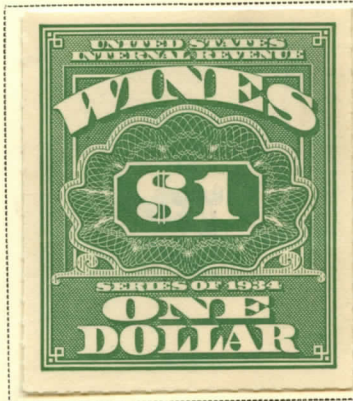

104

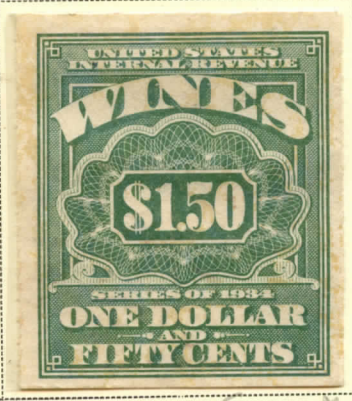

105

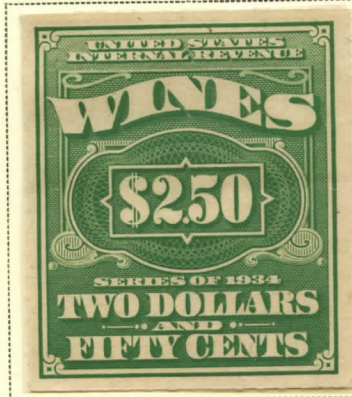

106

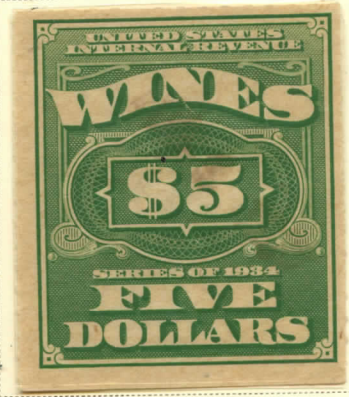

107

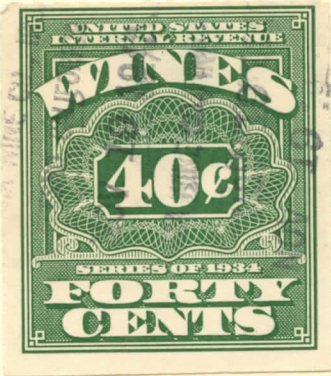

102

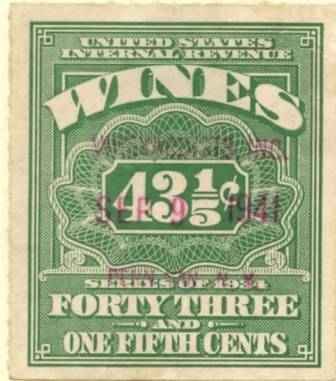

102A

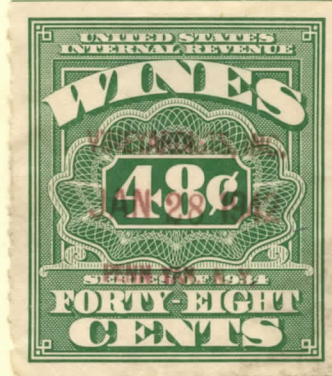

103



104

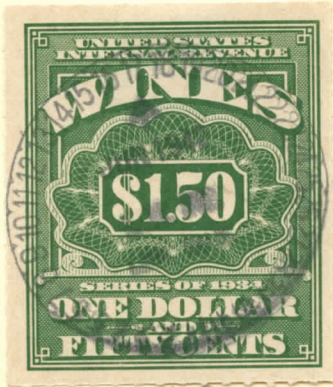

105



106



107

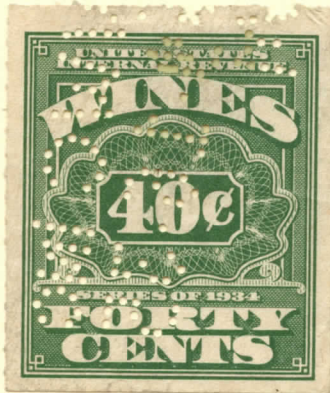

102



102A

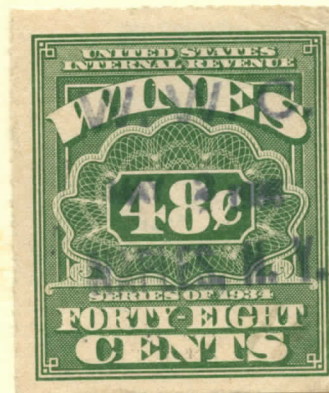

103

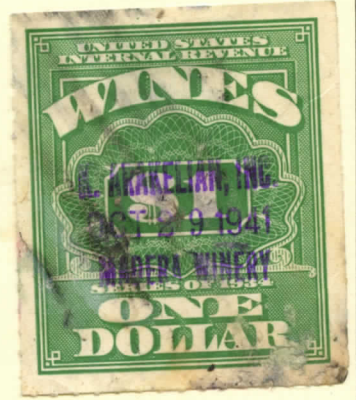

104

110

70

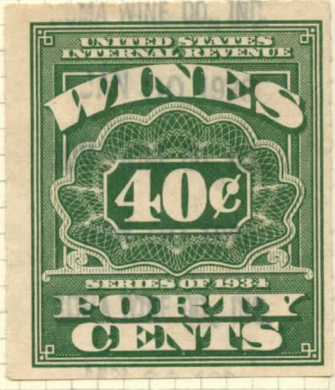
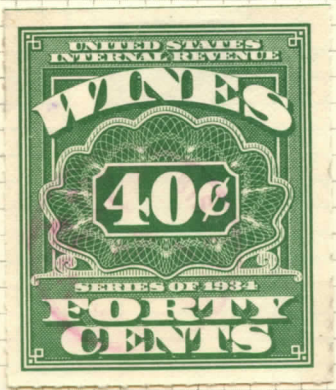
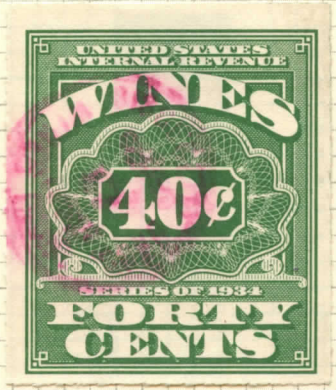
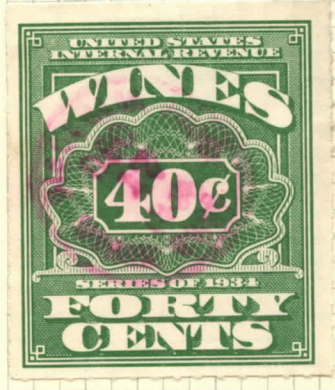
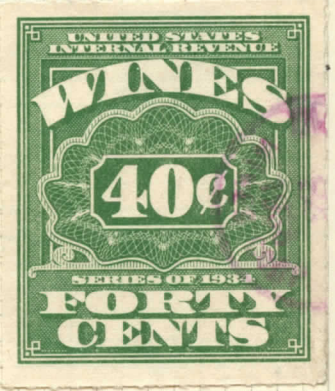
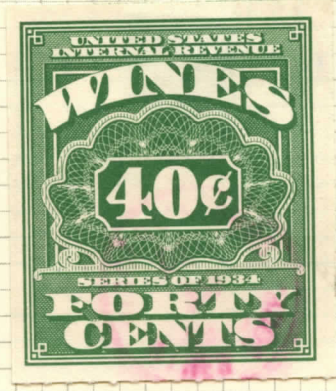
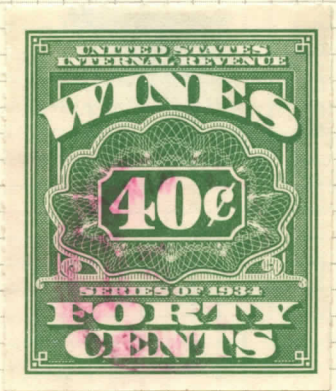
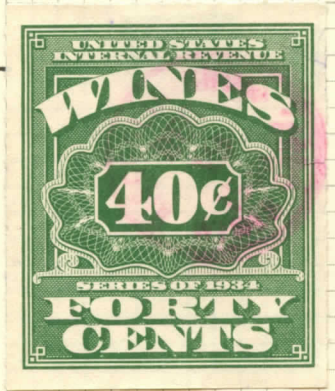
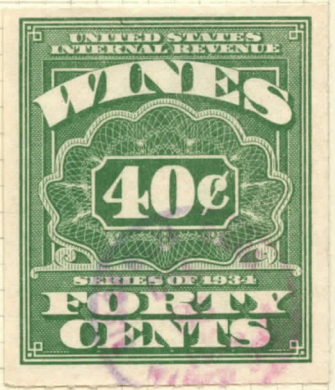
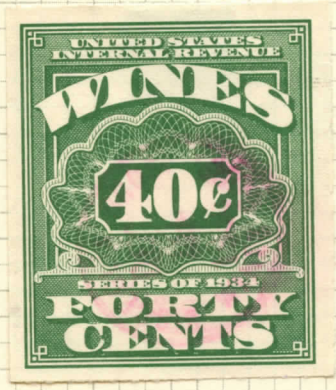
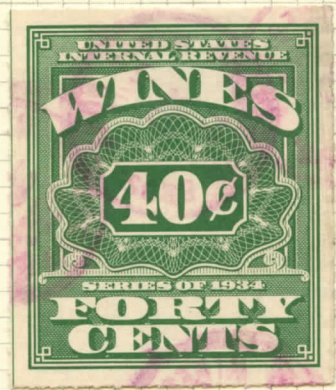
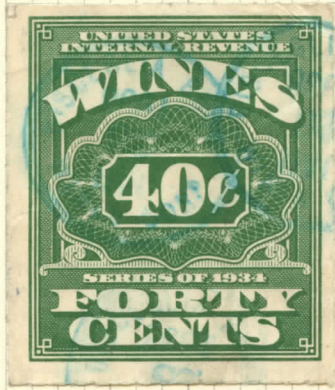
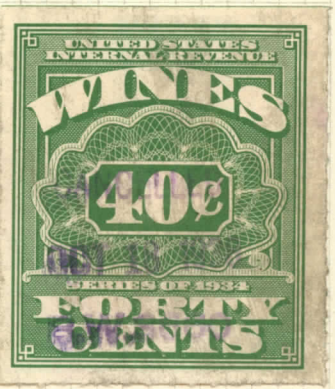
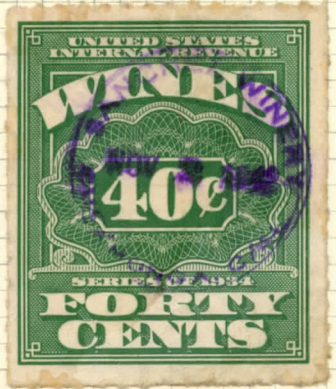
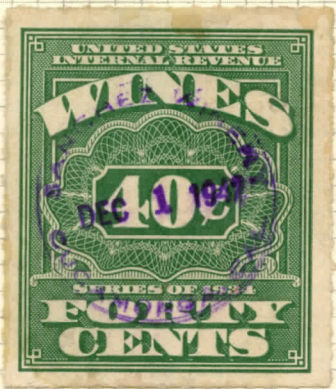

RE 102

16x.21

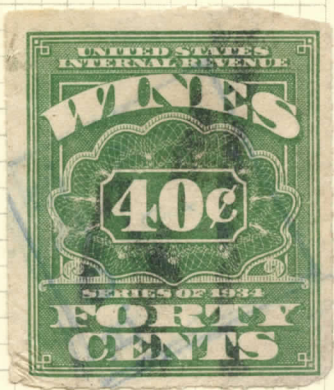
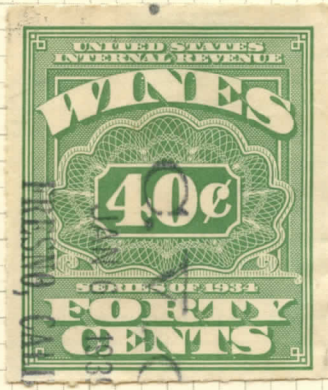
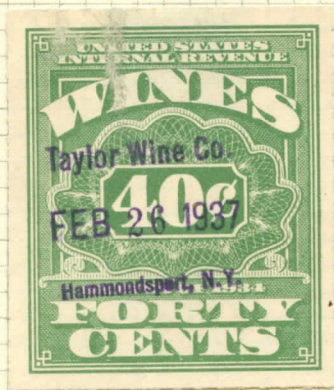
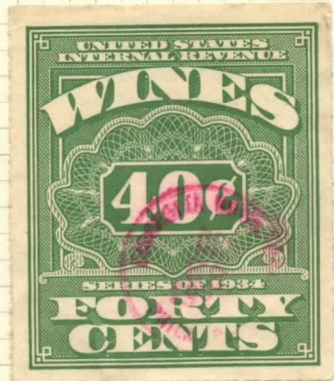
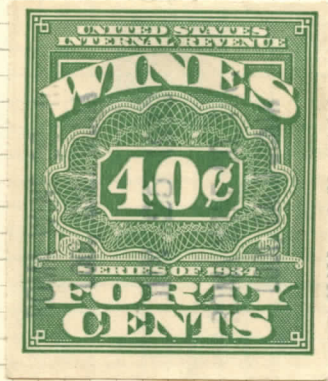
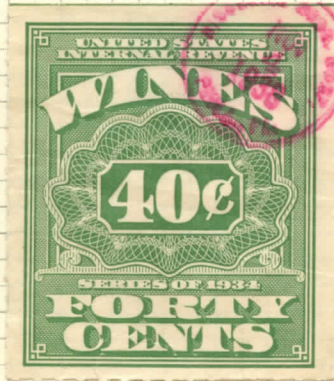
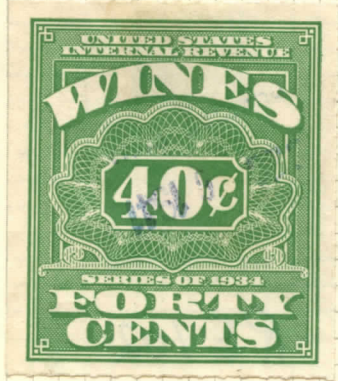

RL102

7x.25

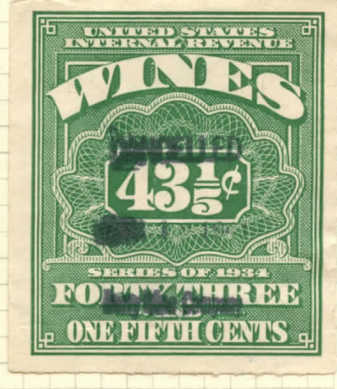
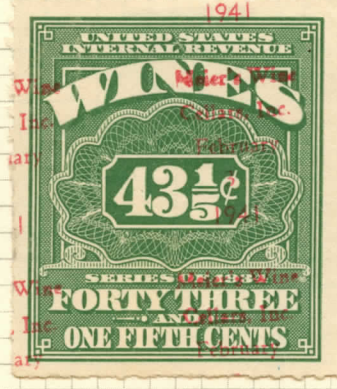
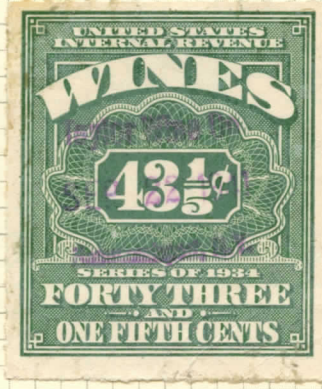
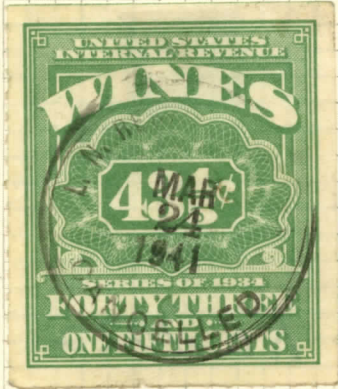

RE 162A

AN OFFICIAL ... ALBUM PAGE

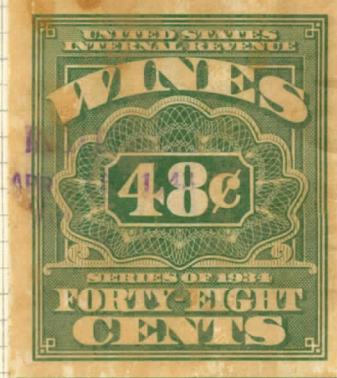
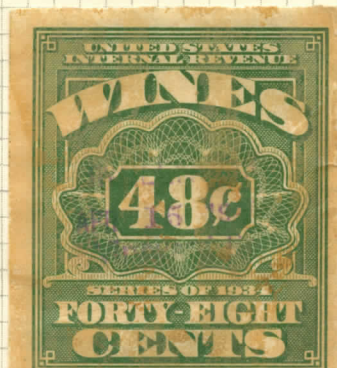
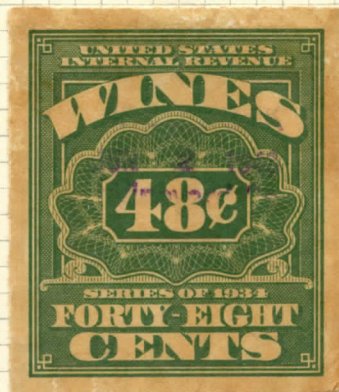
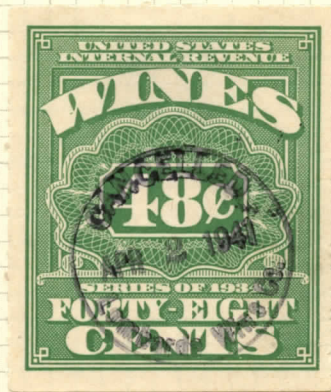
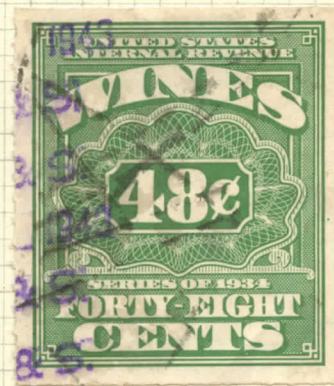
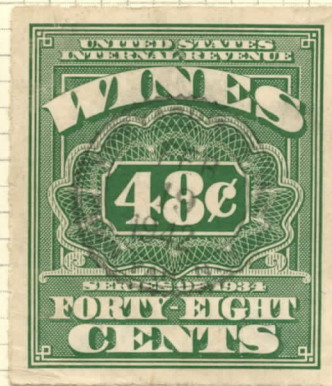
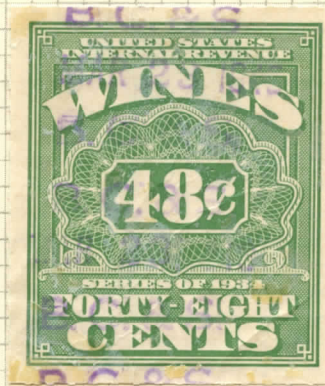
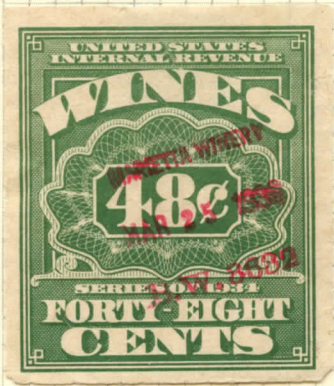

924

R413

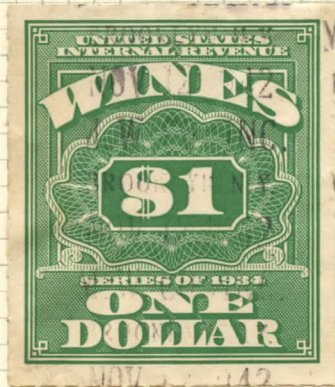
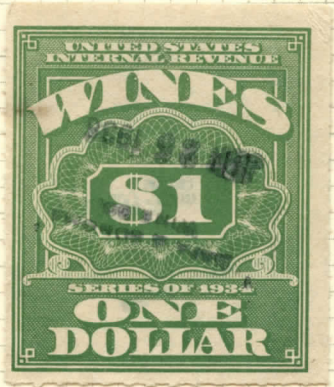

22104

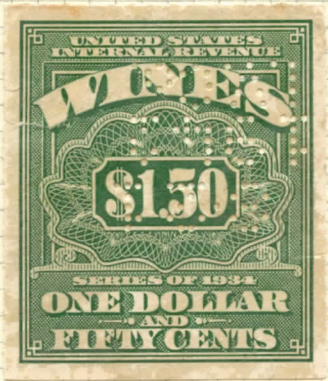
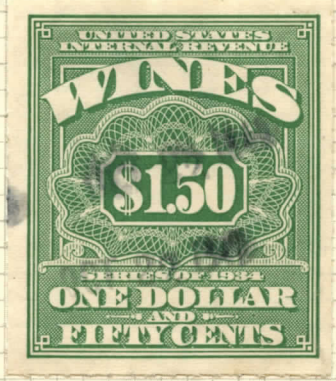

RE 105
PER FID

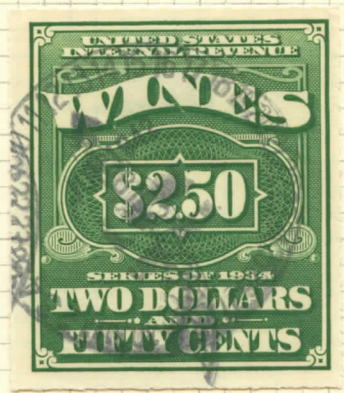

RE 106



1075

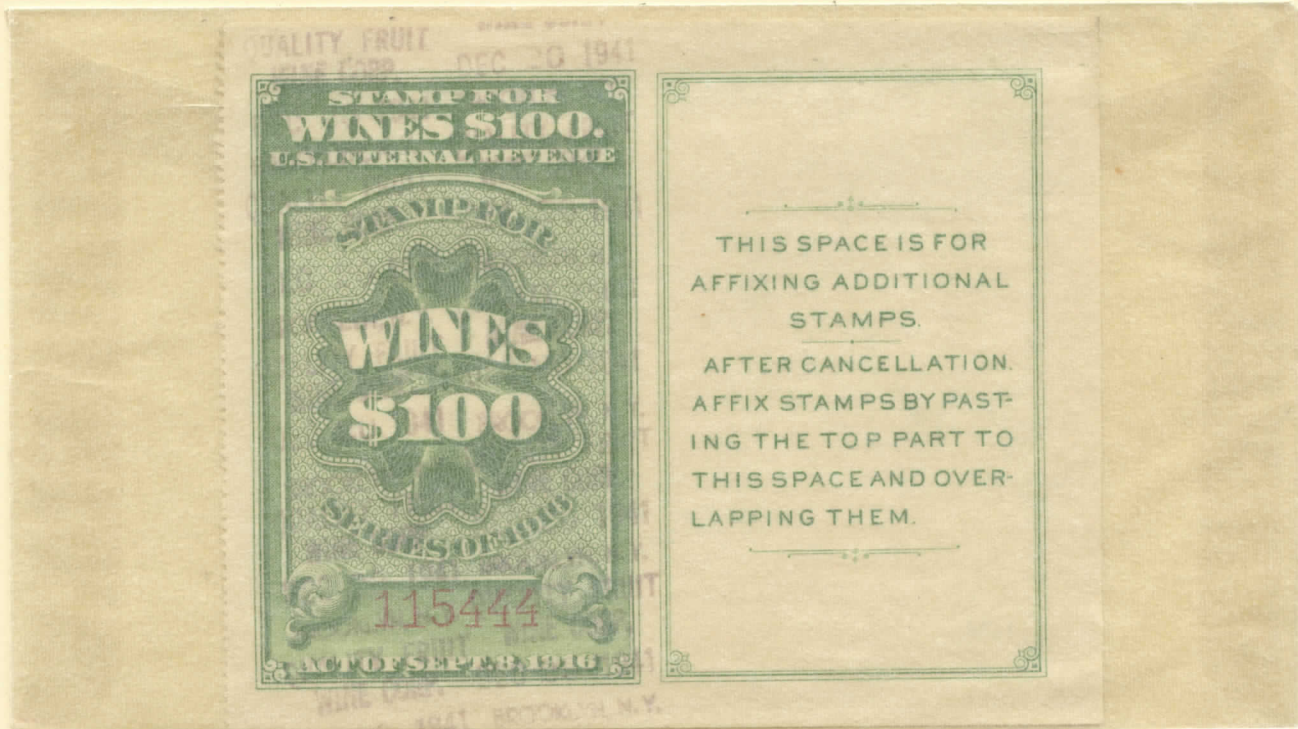

QUALITY FRUIT
DEC 20 1941

**STAMP FOR
WINES \$100.
U.S. INTERNAL REVENUE**

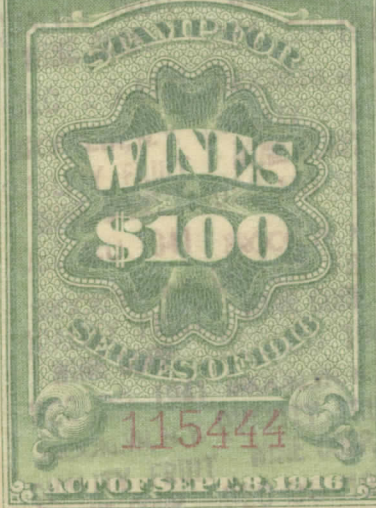

THIS SPACE IS FOR
AFFIXING ADDITIONAL
STAMPS.
AFTER CANCELLATION.
AFFIX STAMPS BY PAST-
ING THE TOP PART TO
THIS SPACE AND OVER-
LAPPING THEM.

107f

3 1/2¢
cat. 1950.

REVENUE

WINE STAMPS

Rouletted

Watermarked **USIR**

1941-44

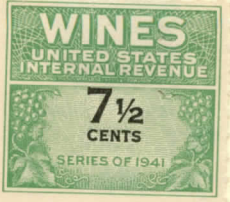
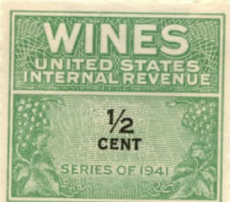
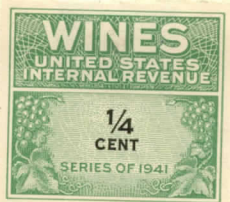
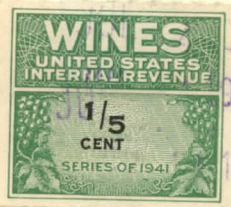

28 C
GREEN
AND BLACK
(RE132)





5.00

11.50

16.75

27.50

12.4

19.20

30.10

WINES
UNITED STATES
INTERNAL REVENUE
1/5
CENT
SERIES OF 1941

WINES
UNITED STATES
INTERNAL REVENUE
1/4
CENT
SERIES OF 1941

WINES
UNITED STATES
INTERNAL REVENUE
1/2
CENT
SERIES OF 1941

WINES
UNITED STATES
INTERNAL REVENUE
1
CENT
SERIES OF 1941

WINES
UNITED STATES
INTERNAL REVENUE
2
CENTS
SERIES OF 1941

WINES
UNITED STATES
INTERNAL REVENUE
3
CENTS
SERIES OF 1941

WINES
UNITED STATES
INTERNAL REVENUE
3 3/4
CENTS
SERIES OF 1941

WINES
UNITED STATES
INTERNAL REVENUE
4
CENTS
SERIES OF 1941

WINES
UNITED STATES
INTERNAL REVENUE
5
CENTS
SERIES OF 1941

WINES
UNITED STATES
INTERNAL REVENUE
JAN 6 6 1944
6
CENTS
SERIES OF 1941

WINES
UNITED STATES
INTERNAL REVENUE
7
CENTS
SERIES OF 1941

WINES
UNITED STATES
INTERNAL REVENUE
7 1/2
CENTS
SERIES OF 1941

WINES
UNITED STATES
INTERNAL REVENUE
8
CENTS
SERIES OF 1941

WINES
UNITED STATES
INTERNAL REVENUE
9
CENTS
SERIES OF 1941

WINES
UNITED STATES
INTERNAL REVENUE
10
CENTS
SERIES OF 1941

WINES
UNITED STATES
INTERNAL REVENUE
11 1/4
CENTS
SERIES OF 1941

WINES
UNITED STATES
INTERNAL REVENUE
12
CENTS
SERIES OF 1941

WINES
UNITED STATES
INTERNAL REVENUE
14
CENTS
SERIES OF 1941

WINES
UNITED STATES
INTERNAL REVENUE
15
CENTS
SERIES OF 1941

WINES
UNITED STATES
INTERNAL REVENUE
16
CENTS
SERIES OF 1941

WINES
UNITED STATES
INTERNAL REVENUE
Walter's Wine
19 1/5
CENTS
SERIES OF 1941
30

WINES
UNITED STATES
INTERNAL REVENUE
20
CENTS
SERIES OF 1941

WINES
UNITED STATES
INTERNAL REVENUE
24
CENTS
SERIES OF 1941

WINES
UNITED STATES
INTERNAL REVENUE
30
CENTS
SERIES OF 1941

WINES
UNITED STATES
INTERNAL REVENUE
32
CENTS
SERIES OF 1941

WINES
UNITED STATES
INTERNAL REVENUE
JUL 36 1944
MODERN SALES
36
CENTS
SERIES OF 1941

WINES
UNITED STATES
INTERNAL REVENUE
40
CENTS
SERIES OF 1941
MAR 9 1943

WINES
UNITED STATES
INTERNAL REVENUE
45
CENTS
SERIES OF 1941

WINES
UNITED STATES
INTERNAL REVENUE
48
CENTS
SERIES OF 1941

WINES
UNITED STATES
INTERNAL REVENUE
50
CENTS
SERIES OF 1941

WINES
UNITED STATES
INTERNAL REVENUE
60
CENTS
SERIES OF 1941

WINES
UNITED STATES
INTERNAL REVENUE
C. W. Co., Inc.
72
CENTS
SERIES OF 1941
MARCH 25 1942
1042

WINES
UNITED STATES
INTERNAL REVENUE
80
CENTS
SERIES OF 1941

WINES
UNITED STATES
INTERNAL REVENUE
90
CENTS
SERIES OF 1941

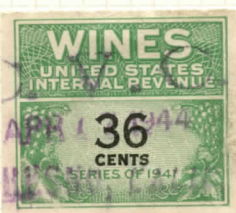
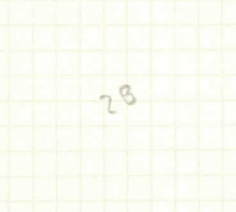
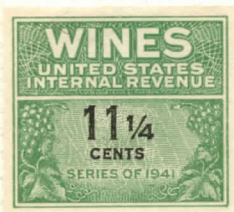
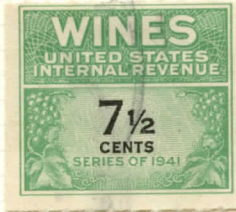
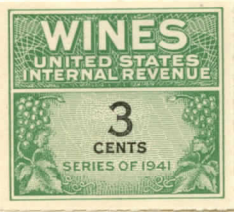

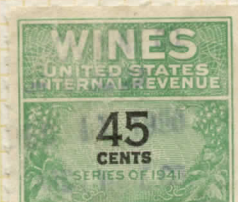
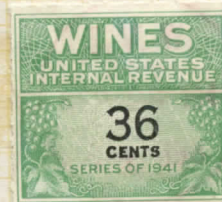
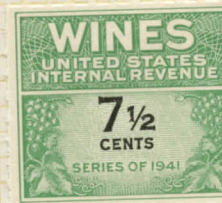
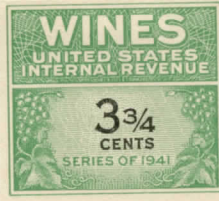
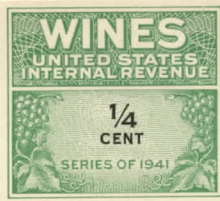

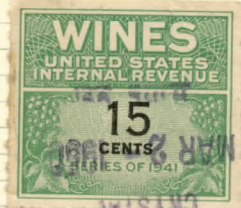
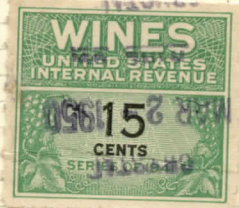
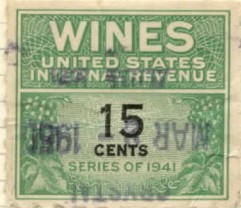

KC117

112 3

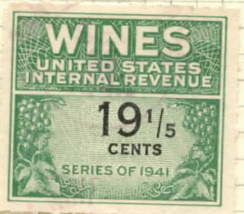

62129

6 x 7.75

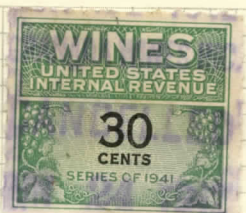

10-135

35x.25



1913

1914



BB 139

5 x 9.00

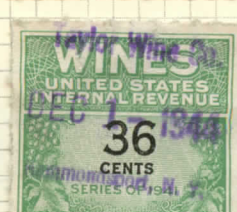
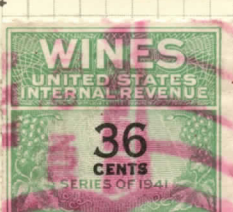
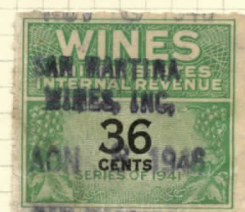
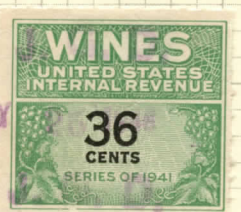
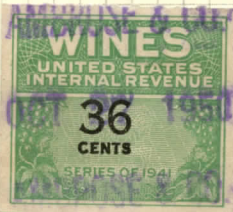

RE 135

90212

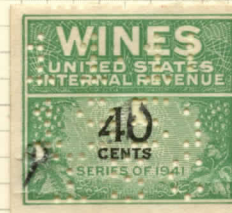
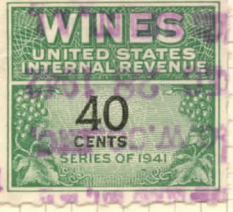
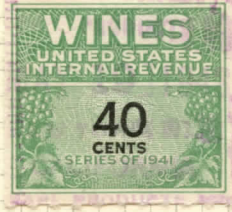

RE136

28 x 27



RC 137

15 x 25



RE 138

6 x 9 2





EE 139

327.00



RE 141

10 x 1.50





RE 142



RE 143

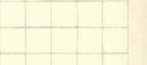
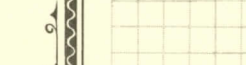



119

127



127



127

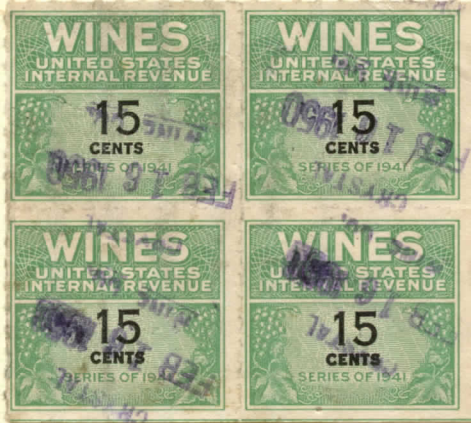

127



127



132



136



136



192



RE144

RE145



7.50

14 (6)

RE133 (2)

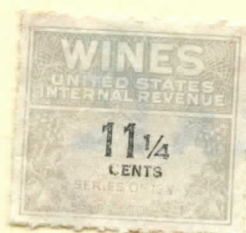

X

X

X

RE124

REVENUE

WINE STAMPS

Rouletted

Watermarked **USIR**

1941-44



149

150

151

152

REVENUE

WINE STAMPS

Rouletted

Watermarked **USIR**

1941-44



1941-47

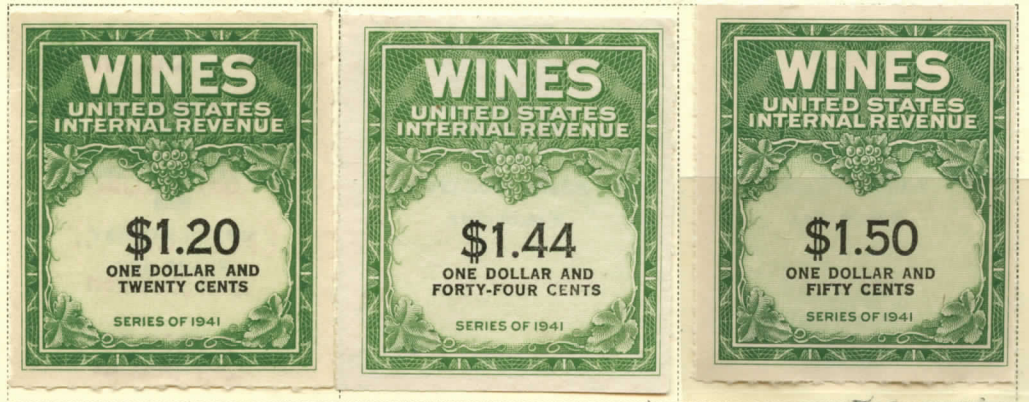



145



141



145

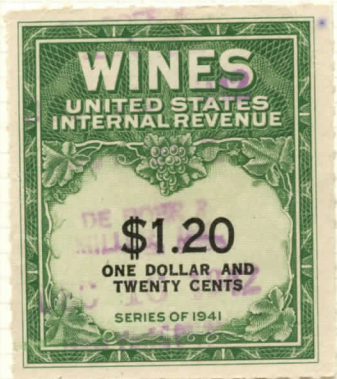

146

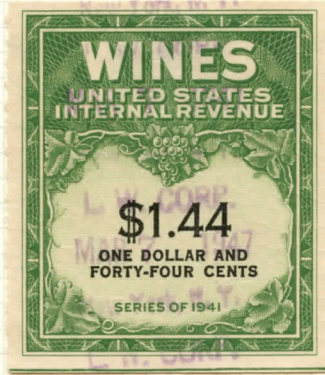

147

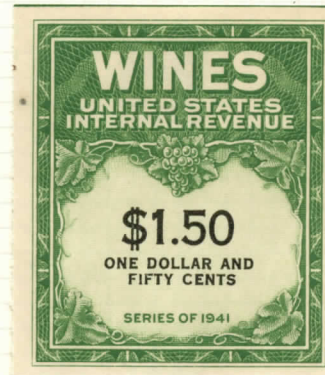

148

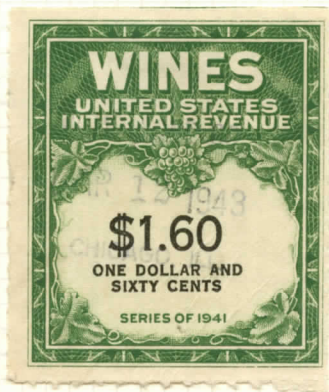

149

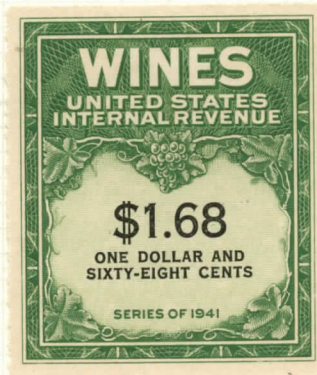

150

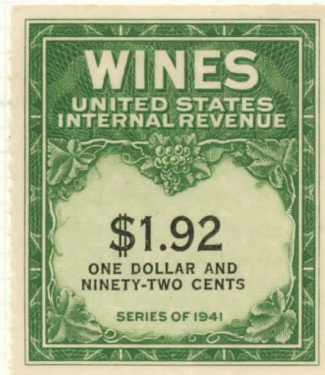

152

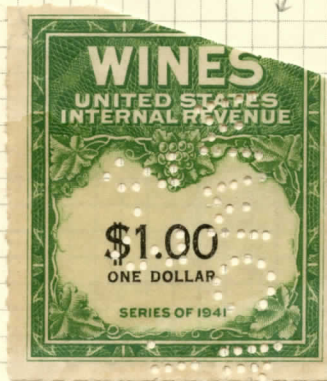

173 X

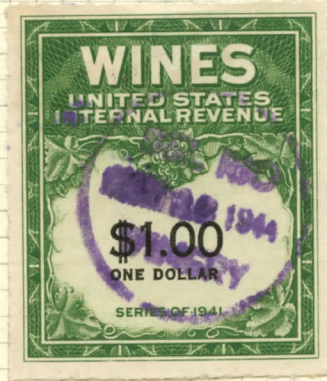

175

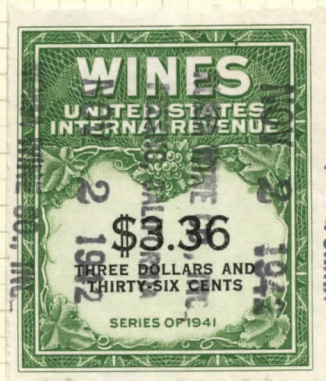

155

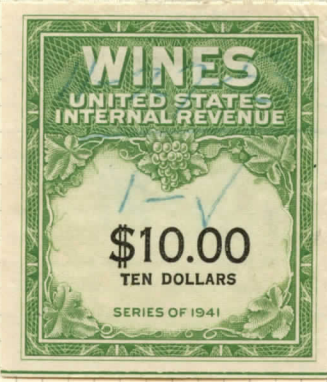
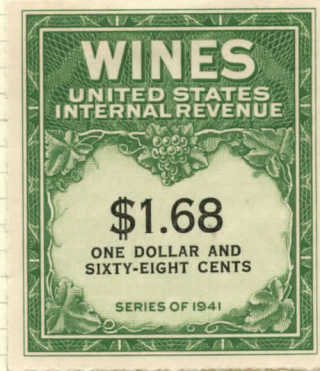

180

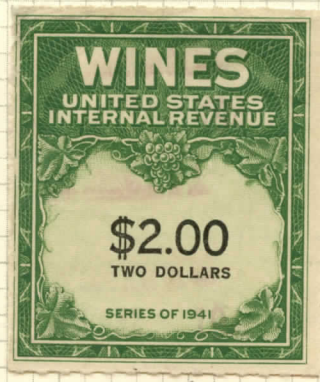

174

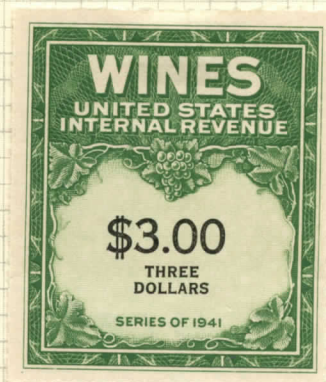

157

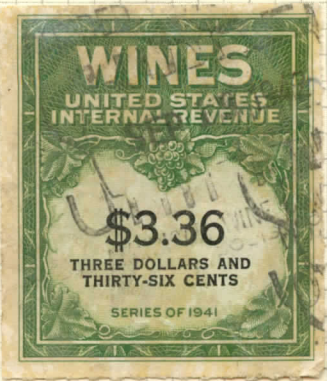

158

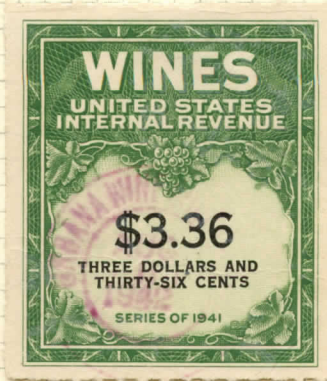

159

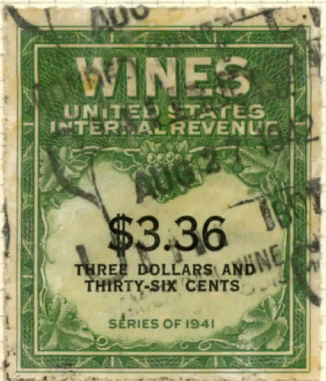

160

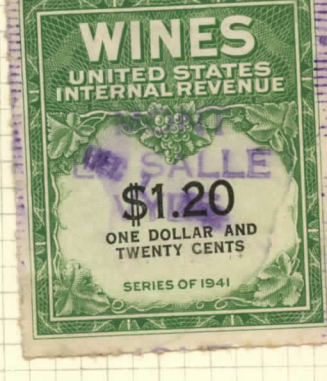
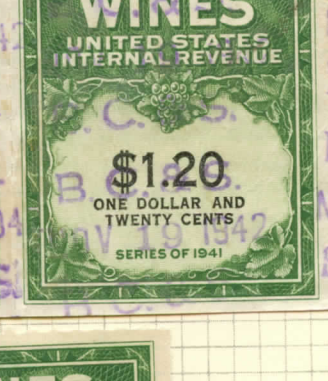
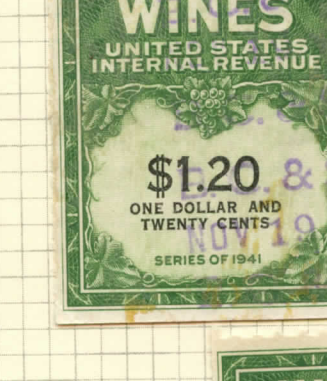
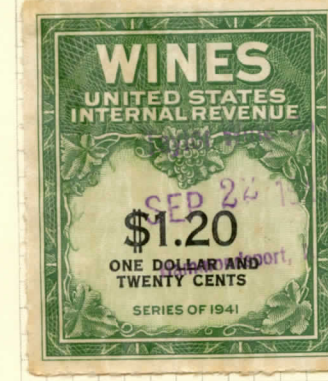
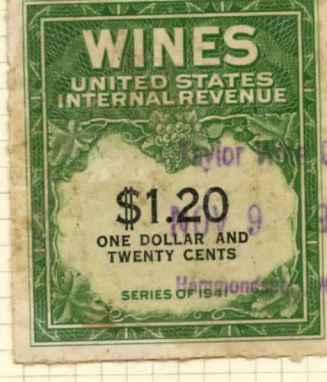
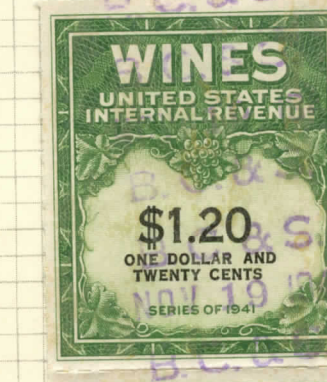
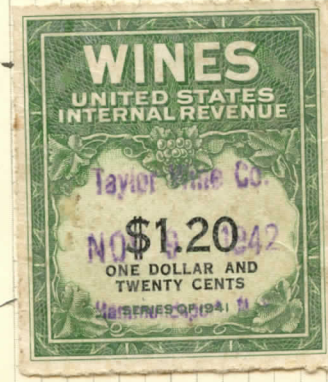
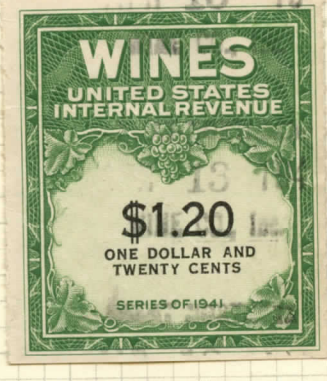
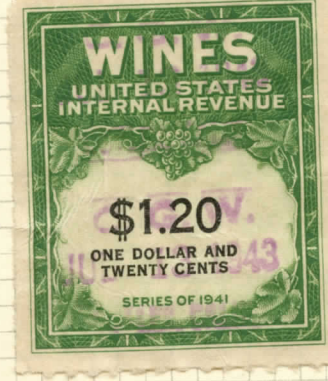
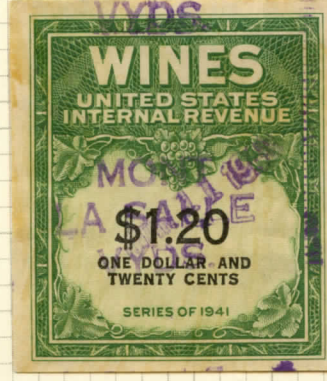
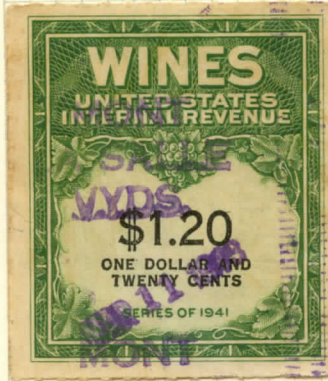
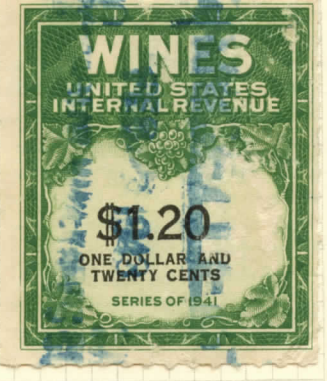
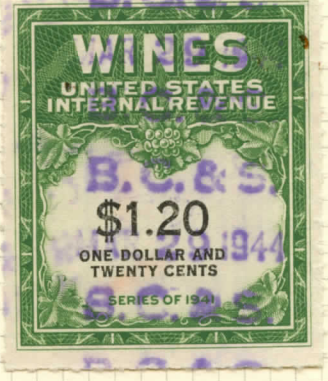
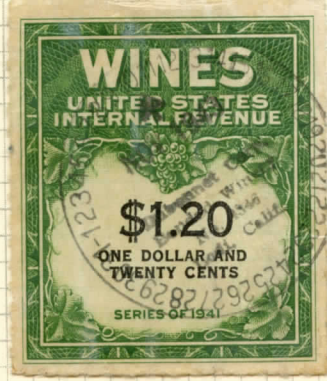
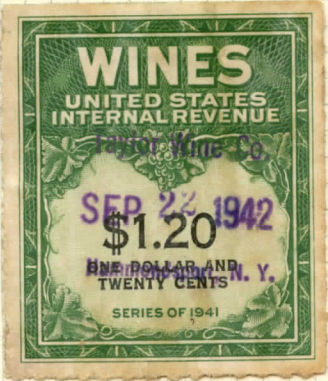

RE 146

17 x 25

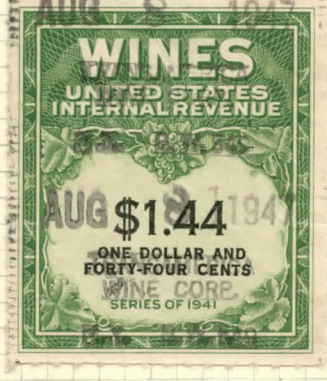
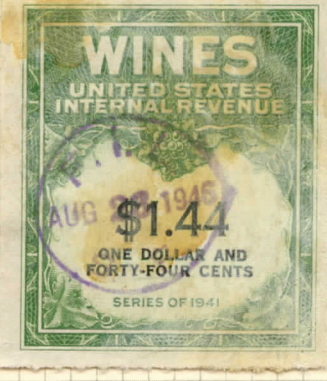
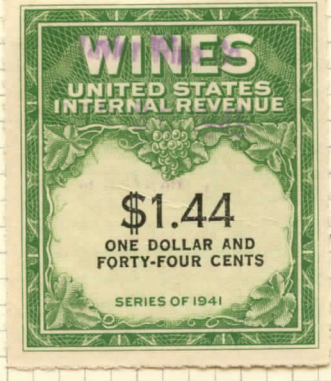
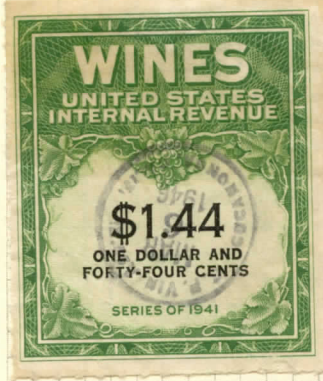
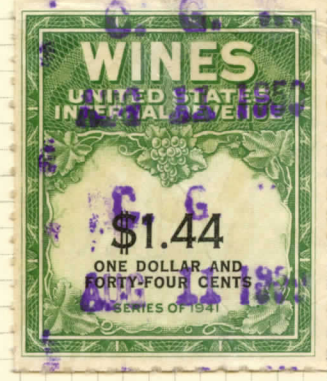
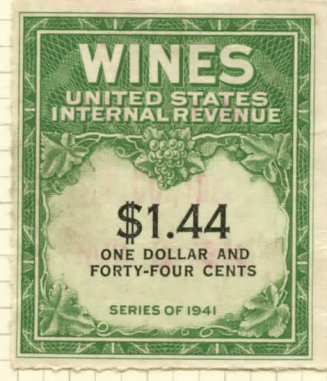
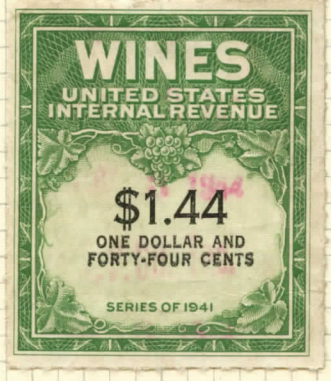
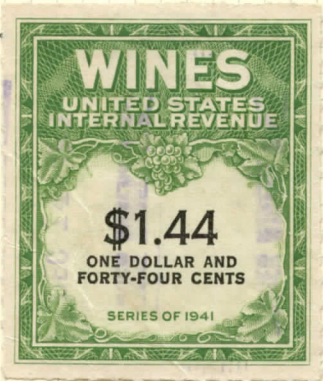
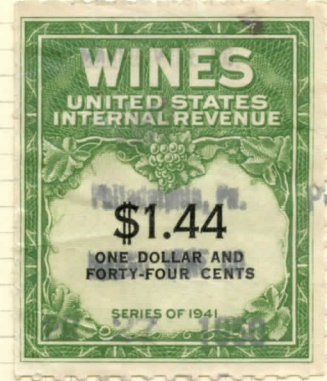
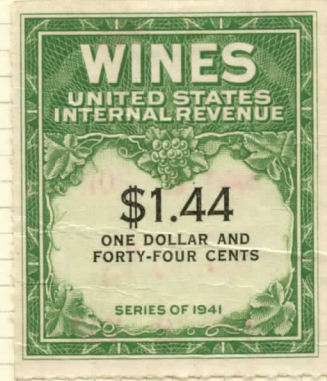
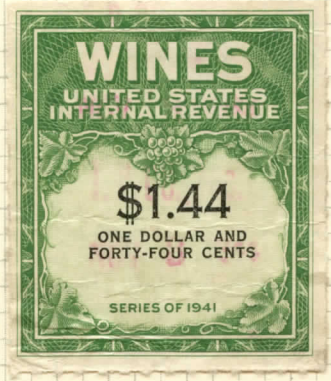
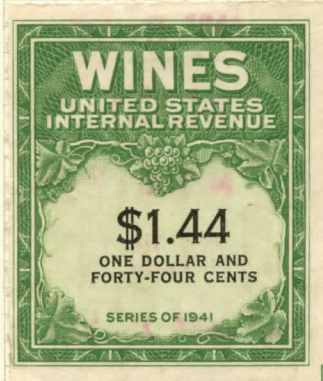
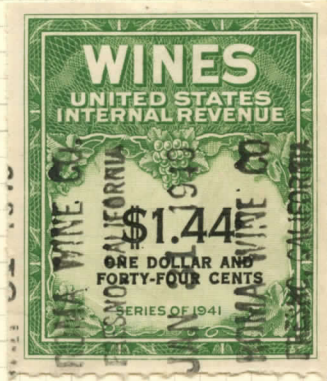
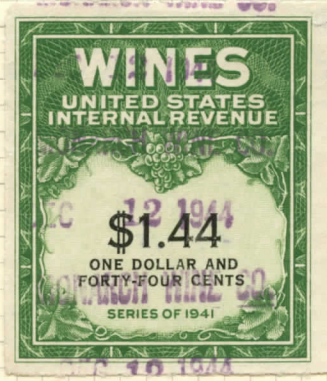
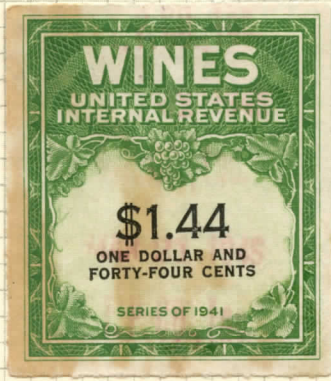
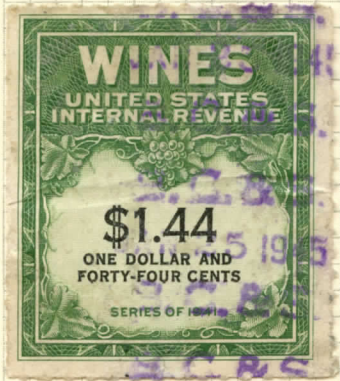

NE 147

16x30

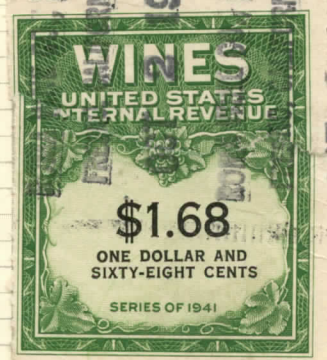
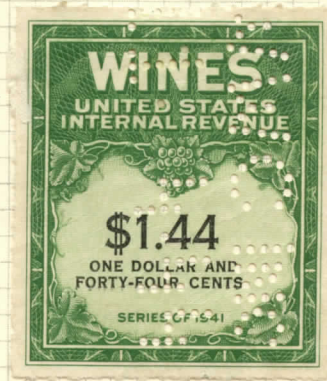
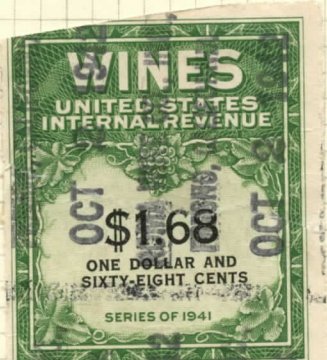
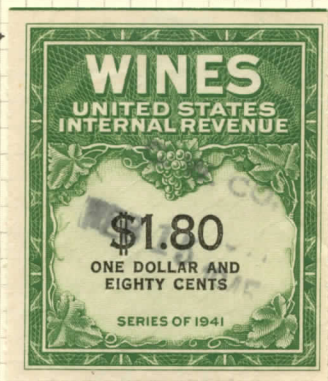
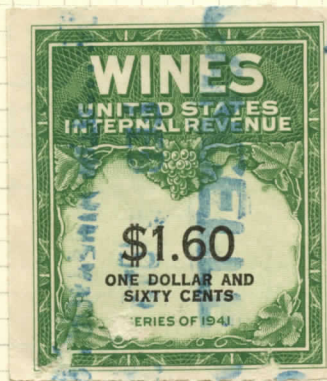
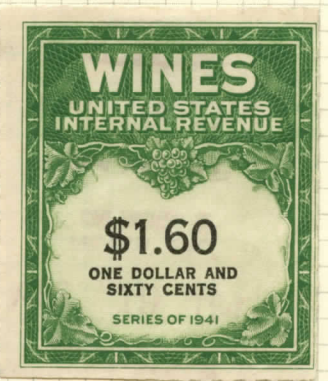
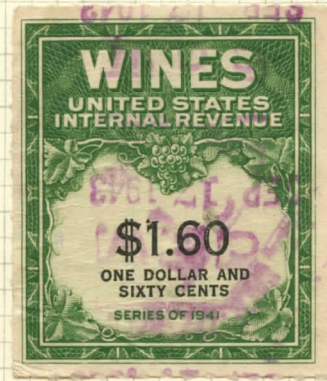
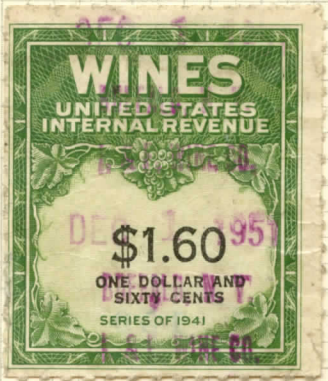
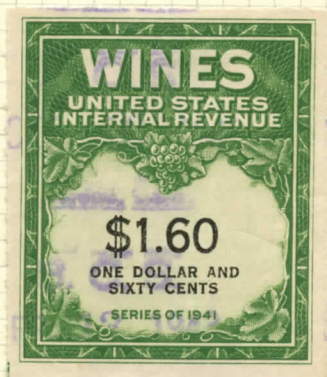
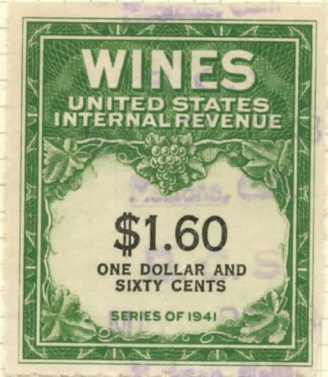
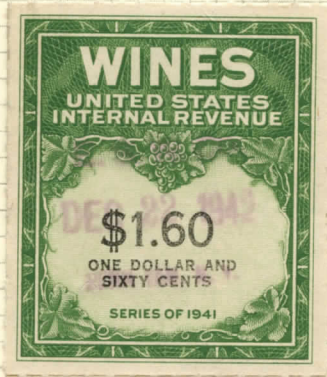
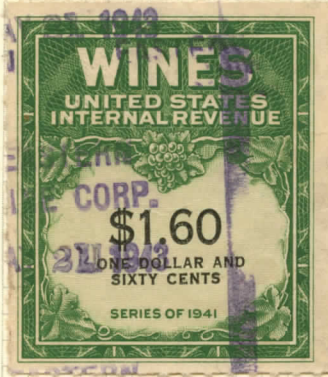

151

RE 149

9 x 1.44

240 =

147

Both Tow 107

RE 150

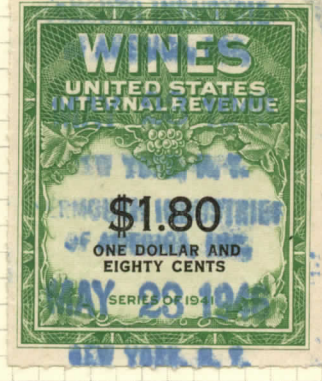
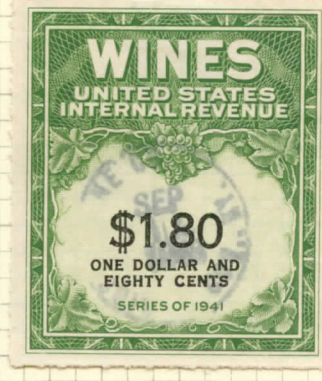
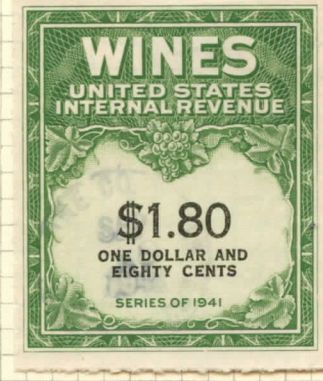
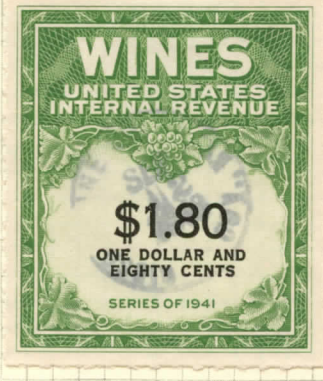
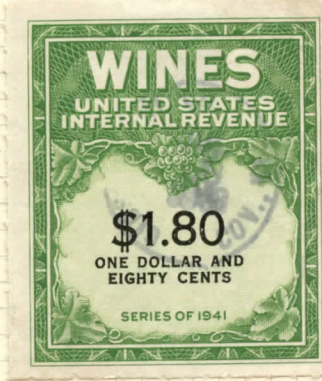
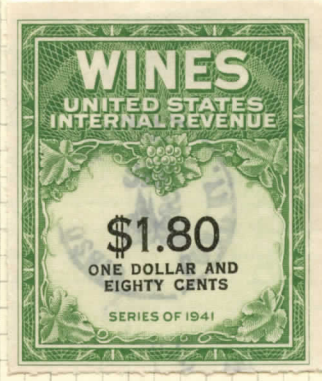
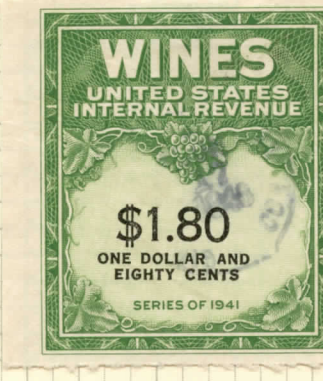
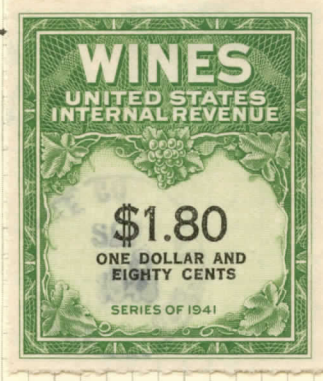
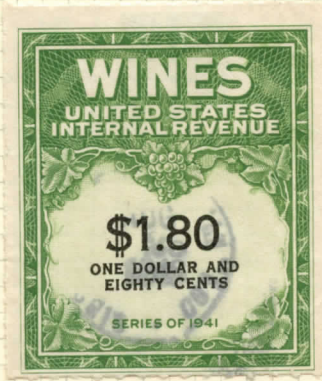
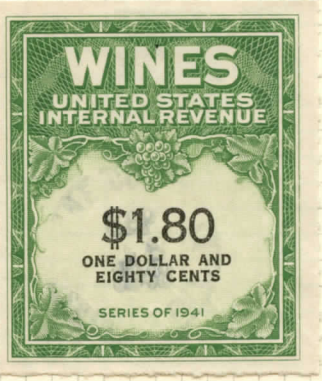
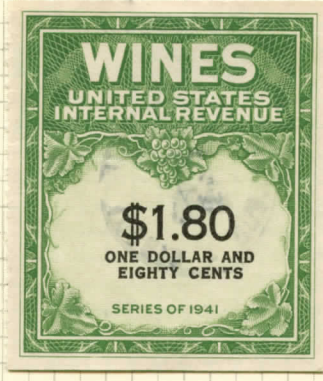
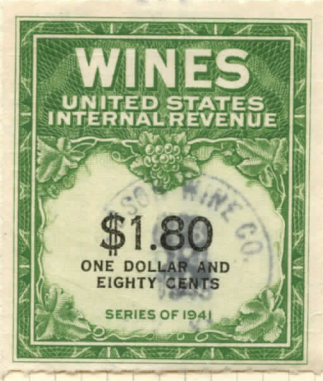
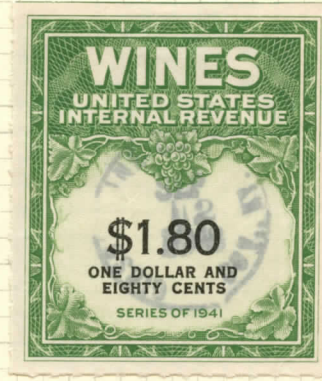
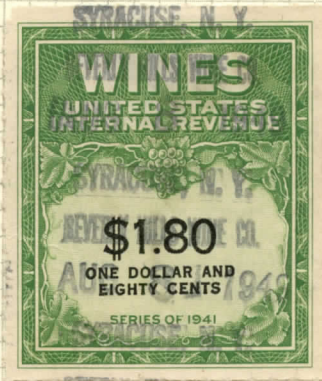
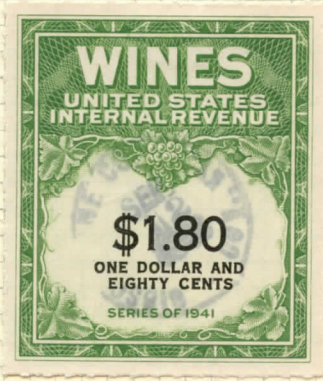
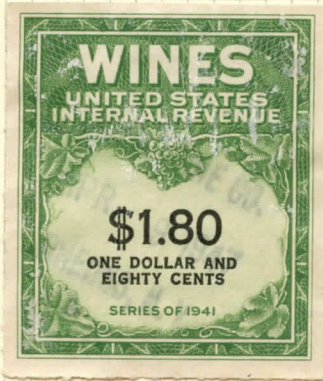

RE 151

16x.25

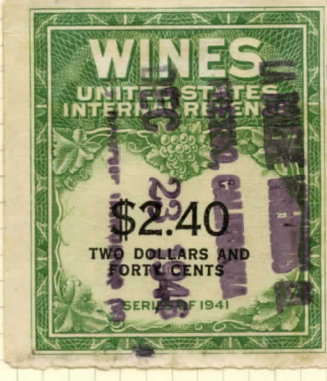
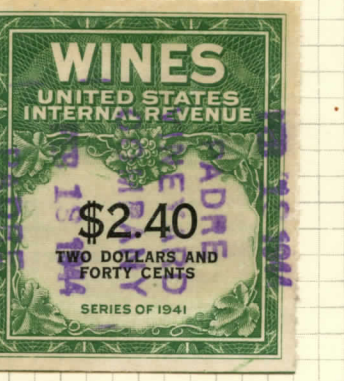
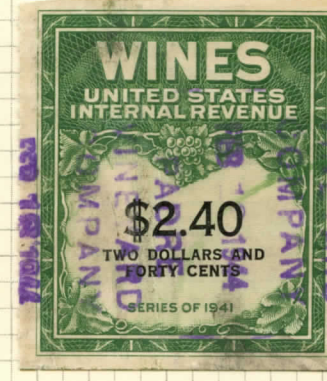
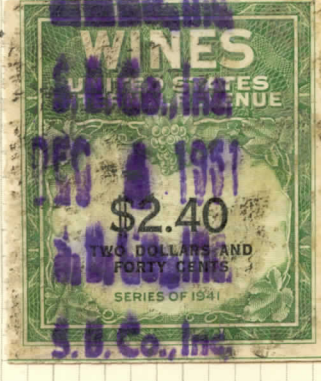
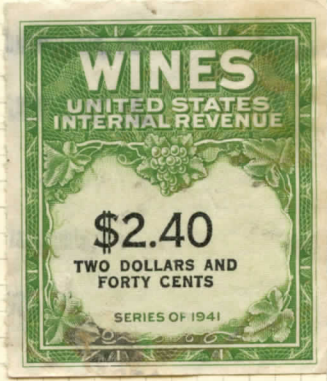
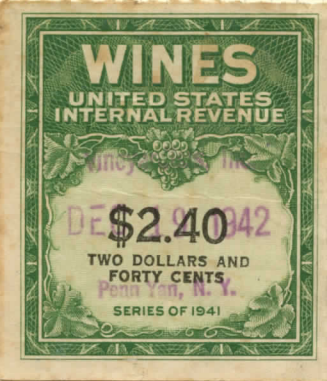
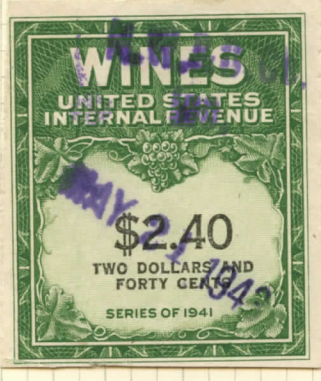
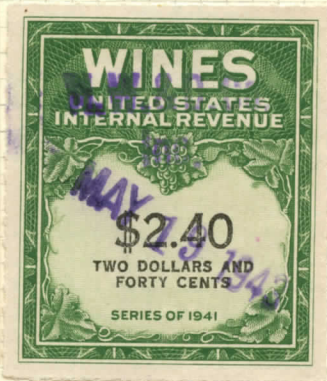
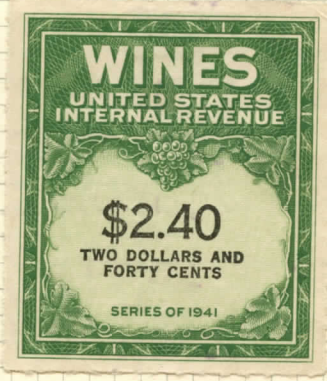
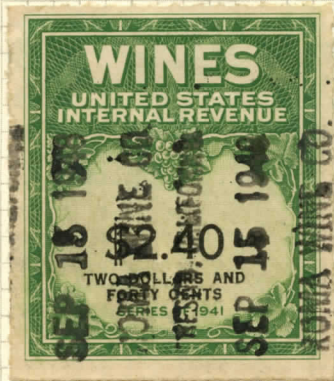

RE-183

12x 1/2

AN OFFICIAL S.C.O.I. ALBUM PAGE

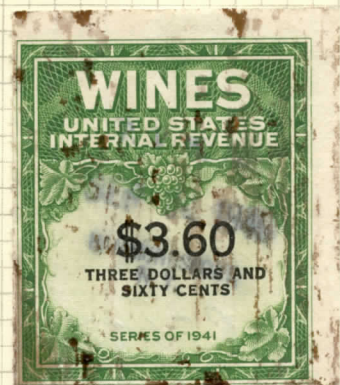
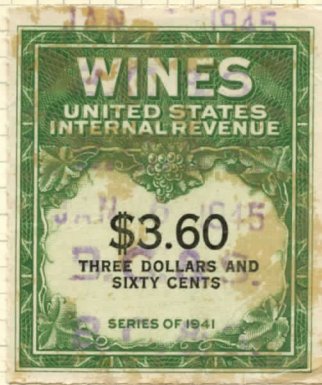
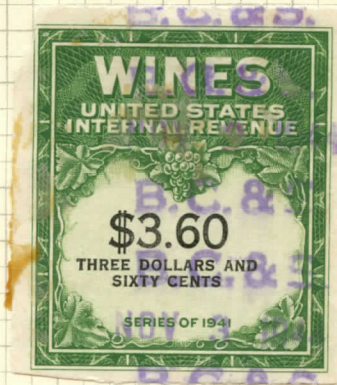

RE156

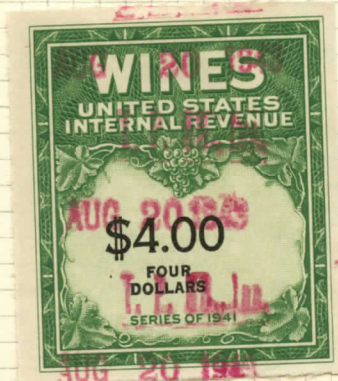
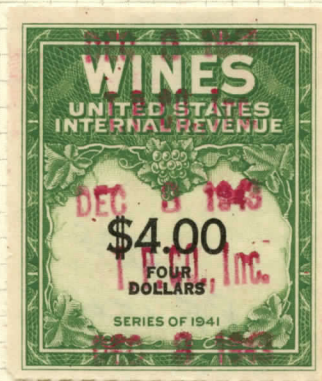

RE157

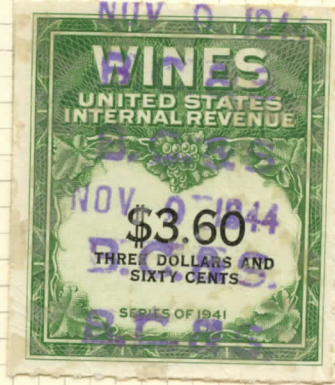
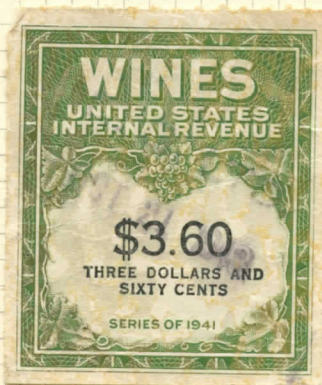
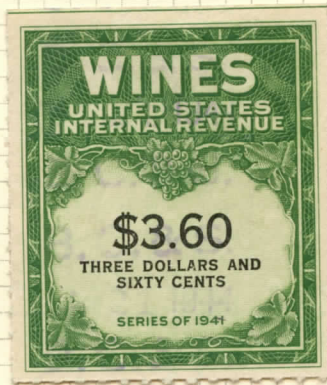

RE158

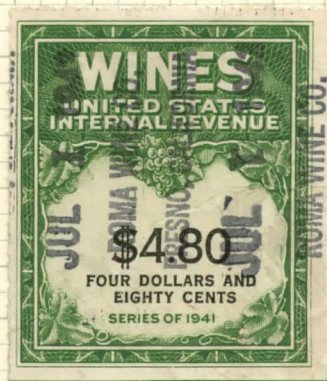
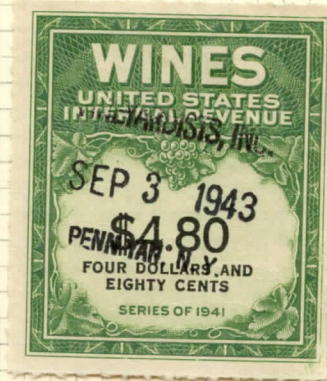

RE158

REVENUE

WINE STAMPS

Rouletted

Watermarked **USIR**

1941-47

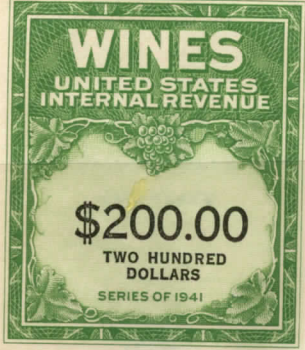
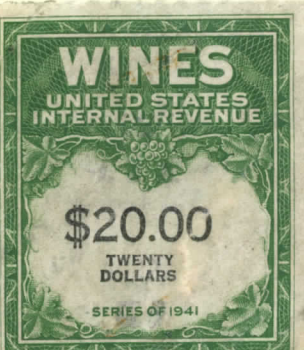
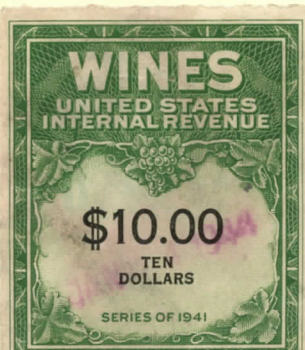
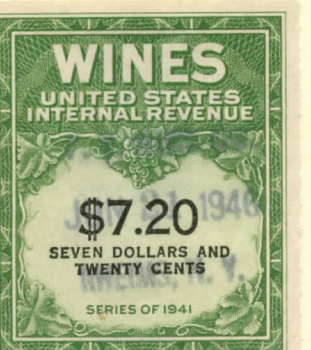
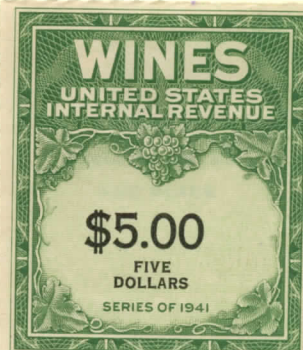
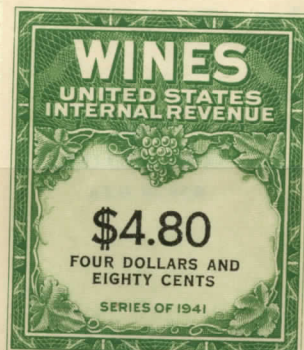
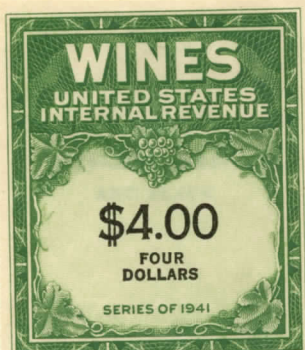
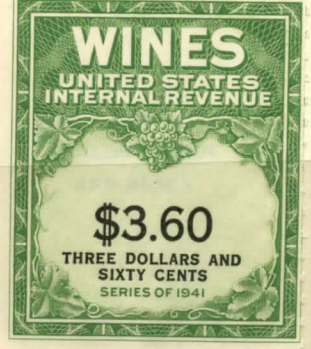
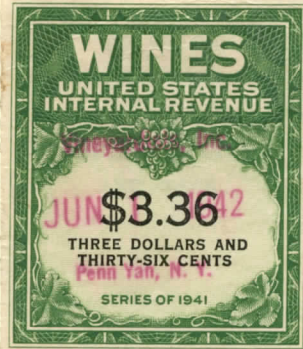
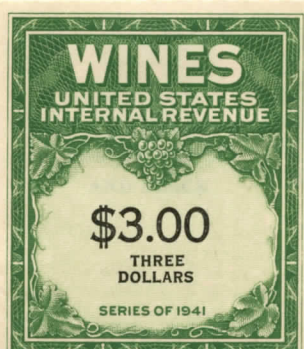
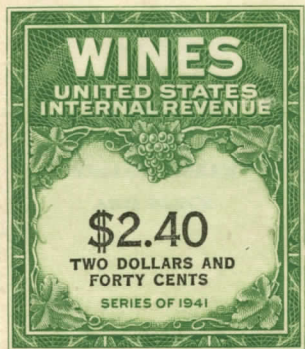

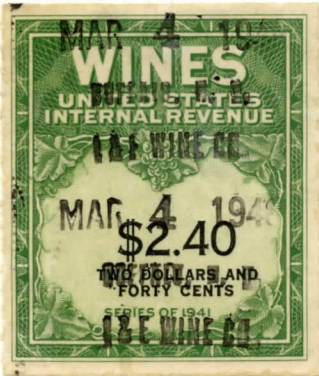

153

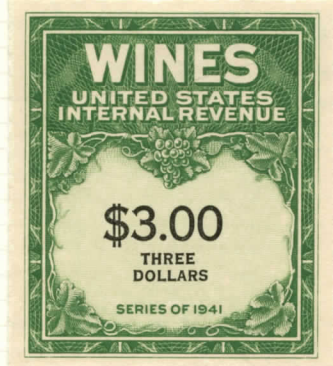

154

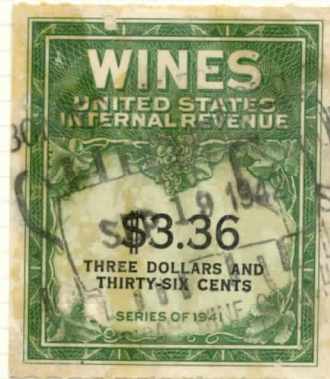

155

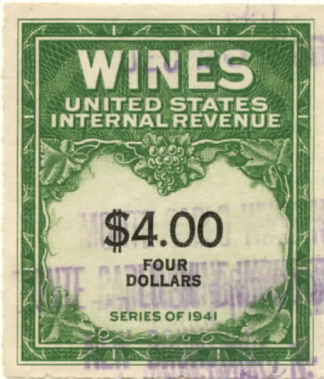

157

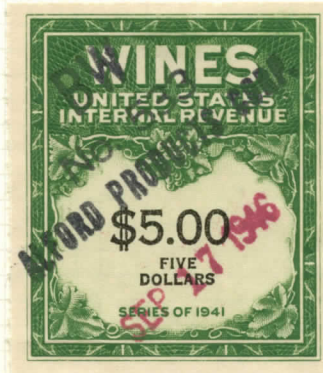

159

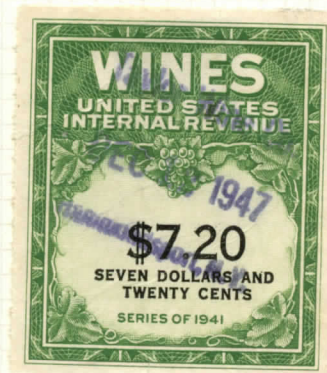

160

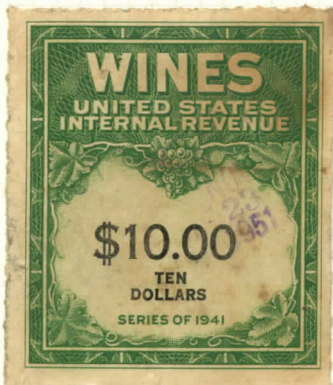

161



162

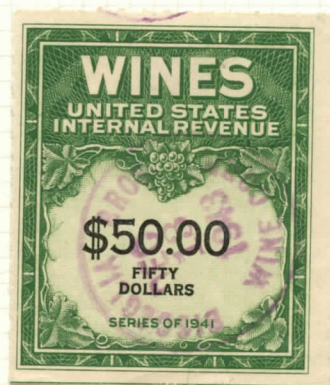

163

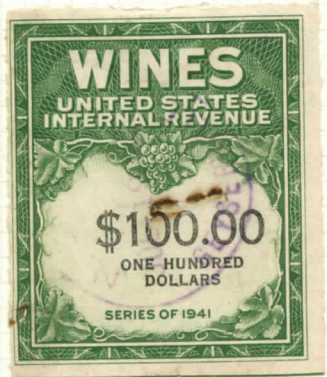

164

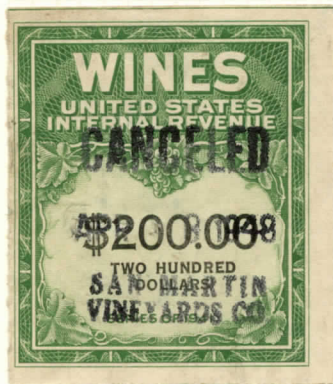

166

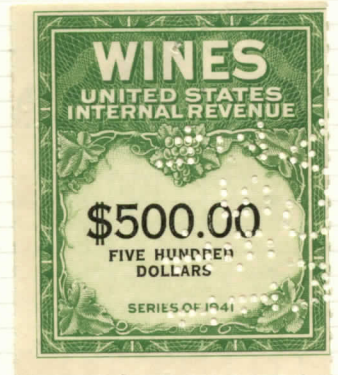
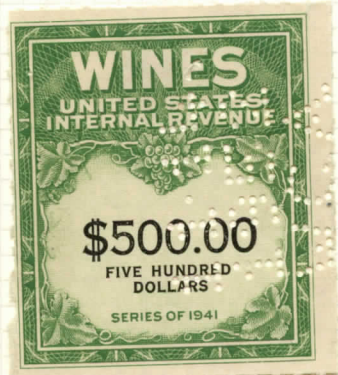
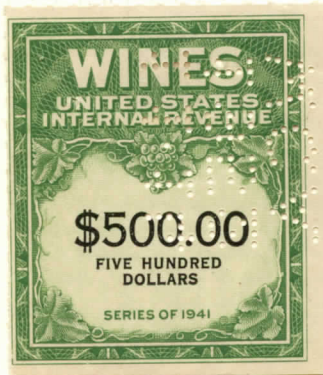
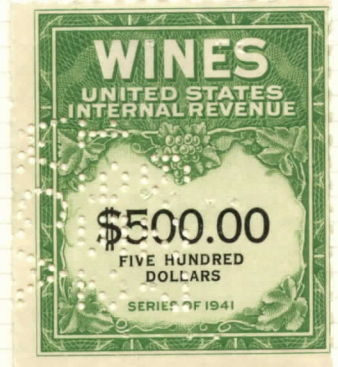
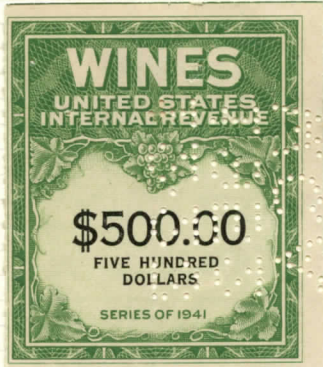
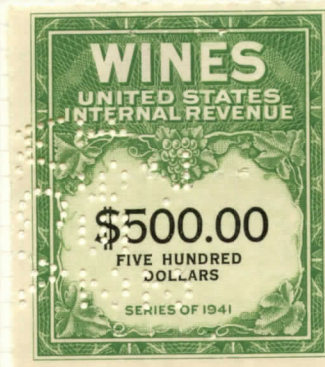
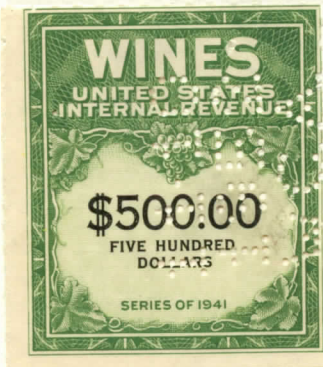
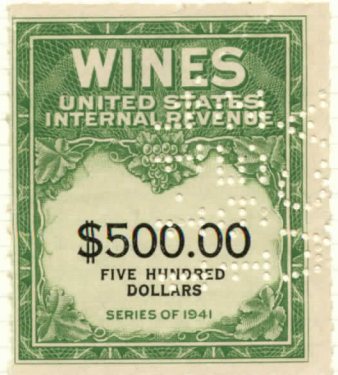
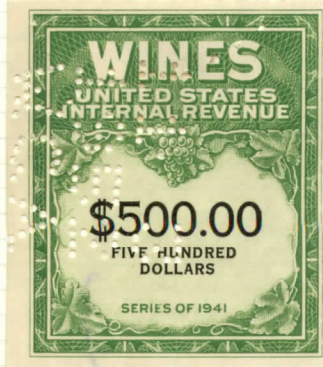
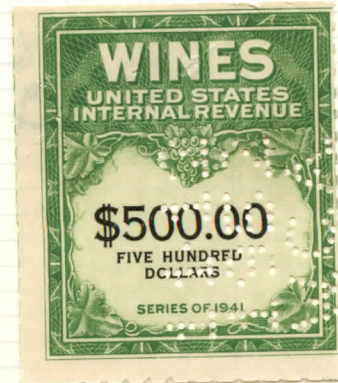
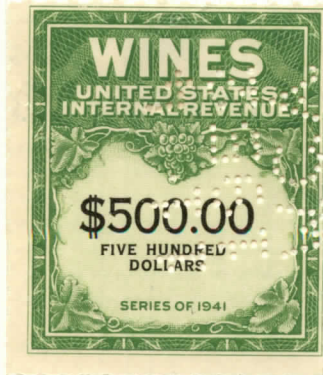
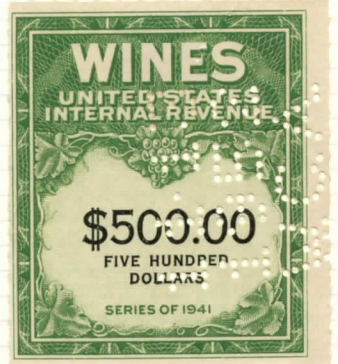
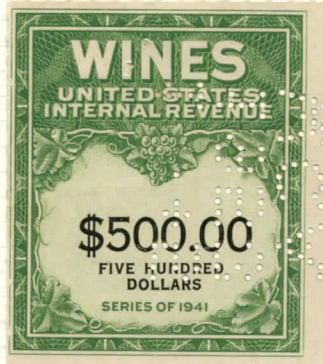
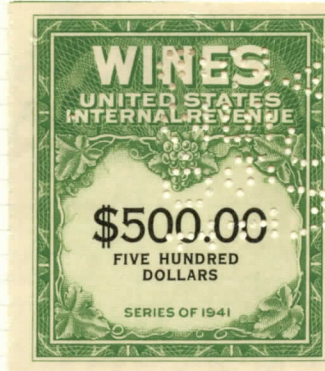
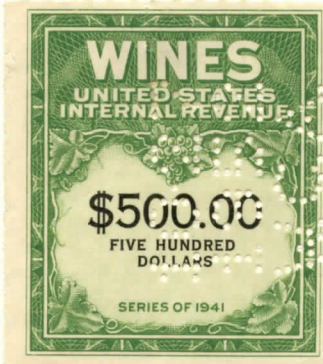

PC 116

11 x 85 -

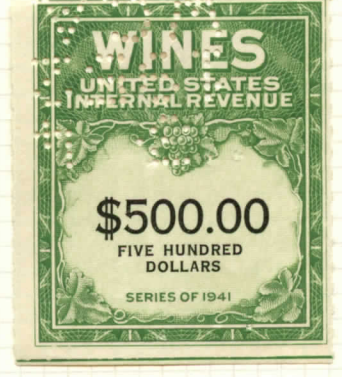
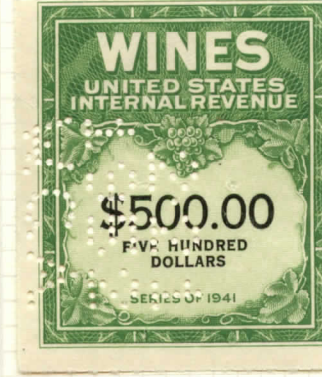
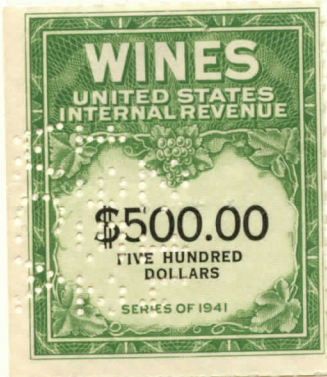
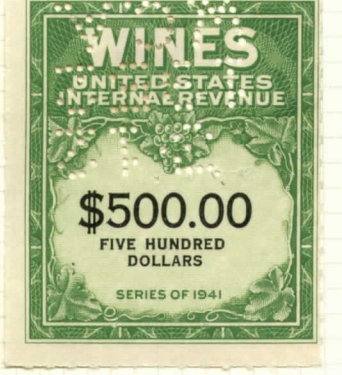
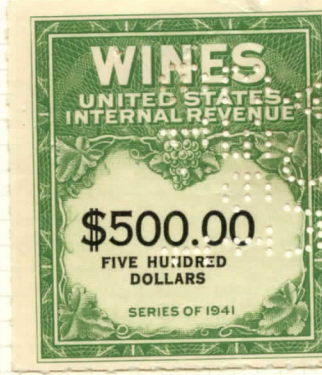
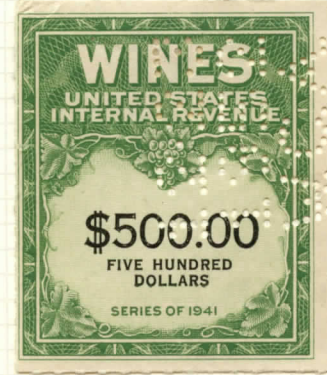
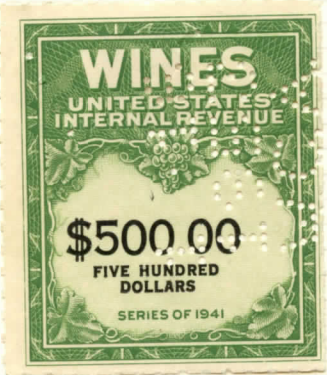
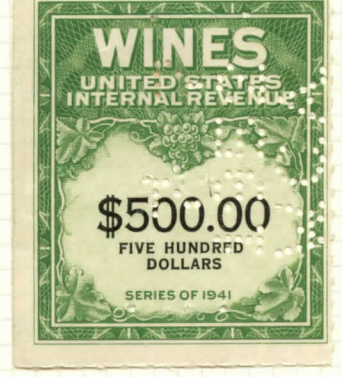
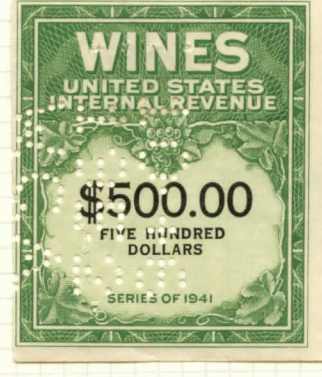
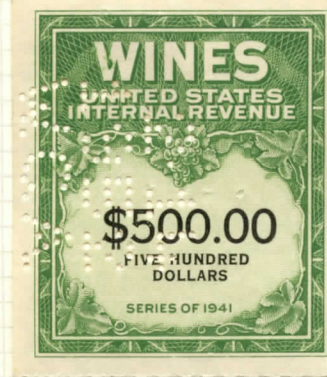
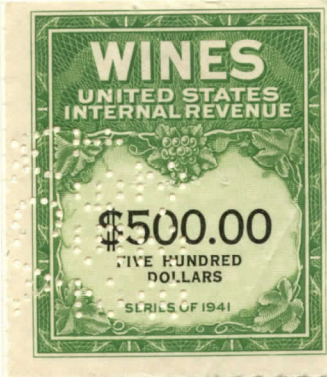
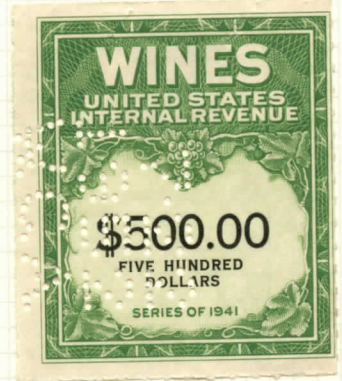
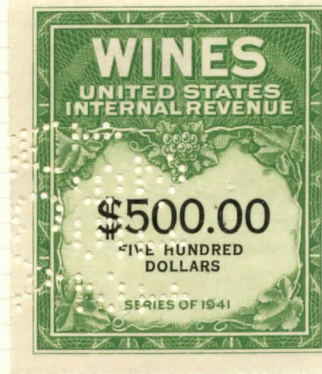
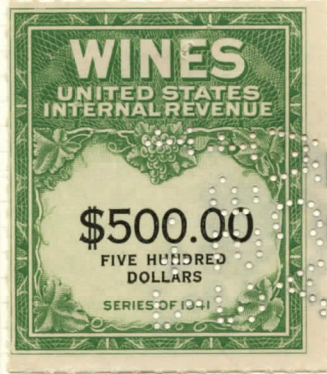
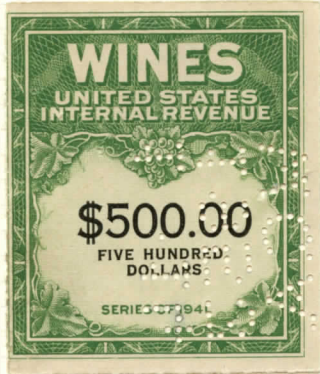

KE166

16x35

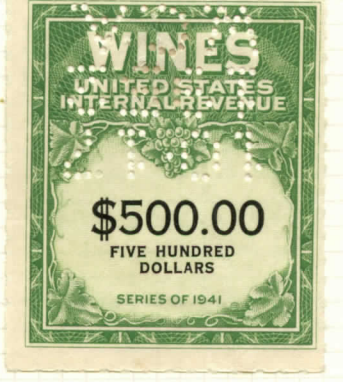
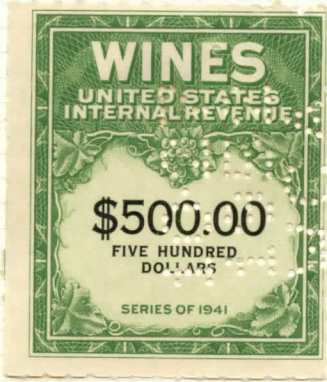
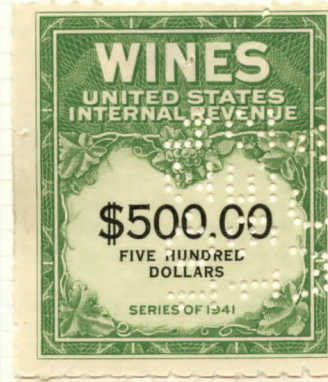
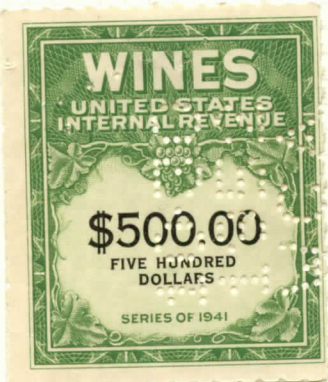
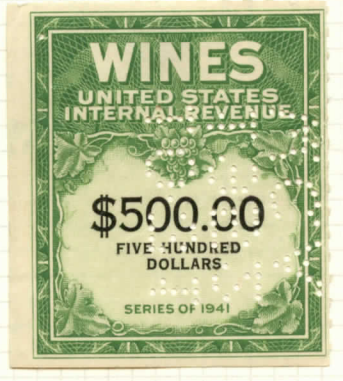
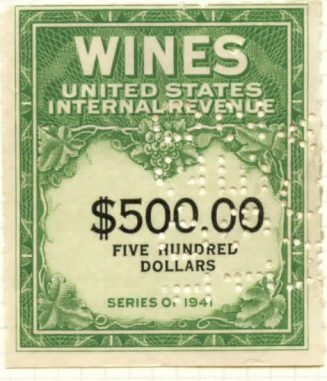
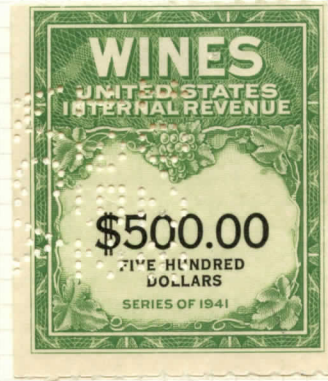
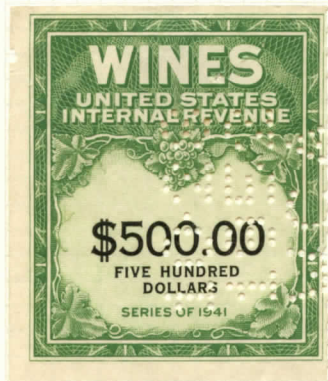
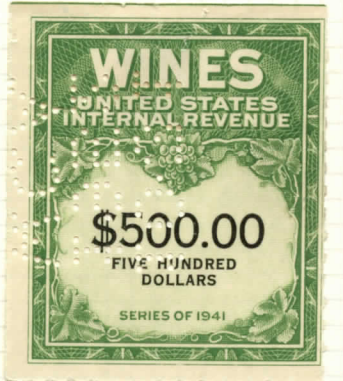
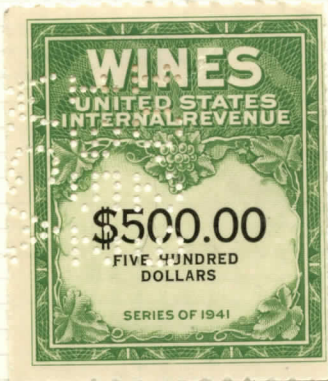
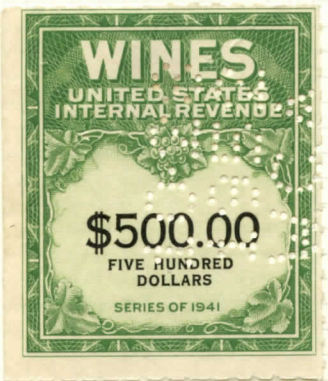
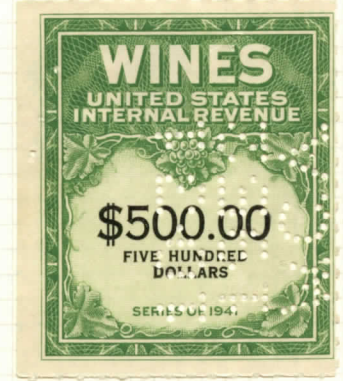
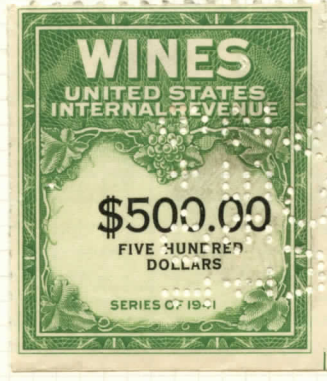
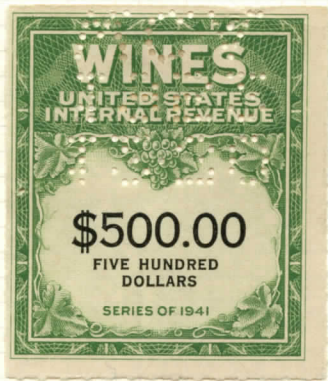
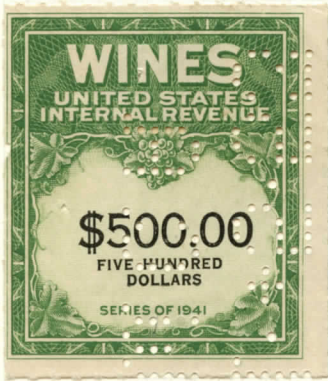

PC 166

16 x 27

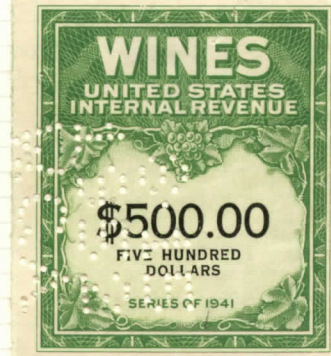
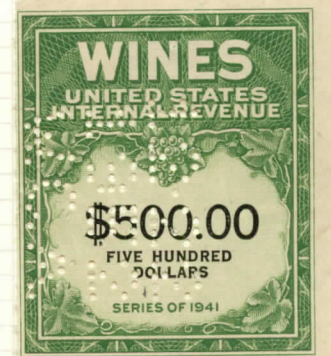
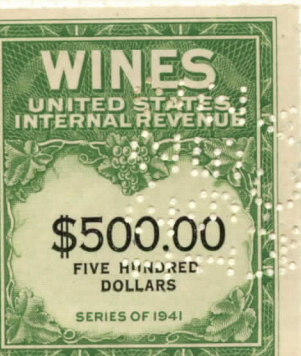
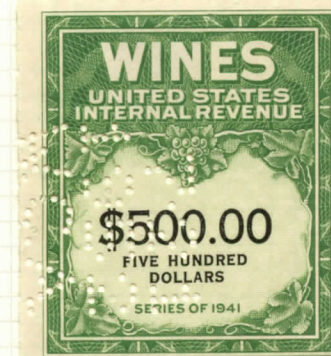
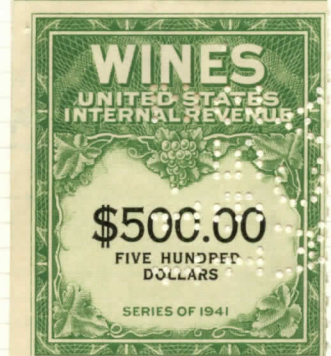
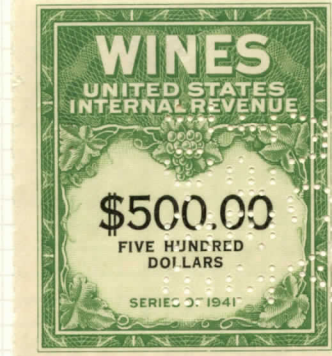
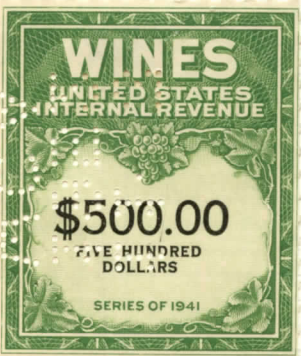
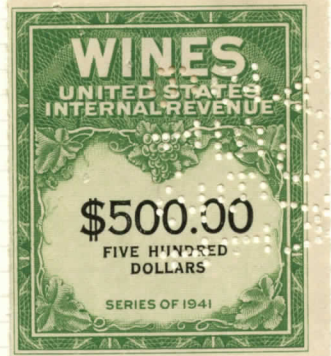
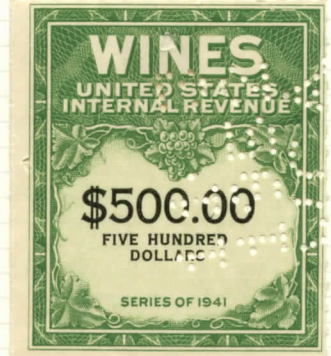
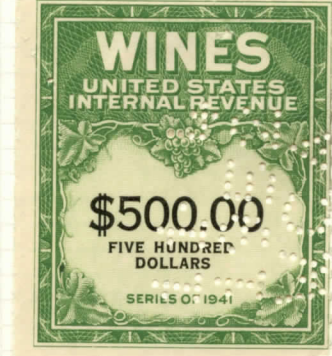
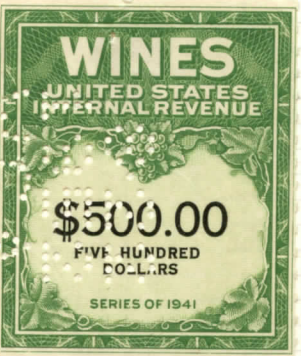
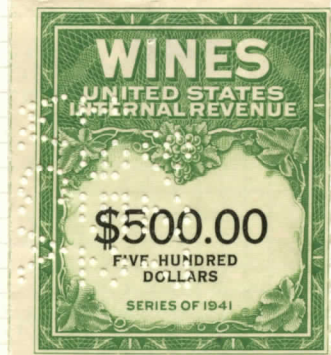
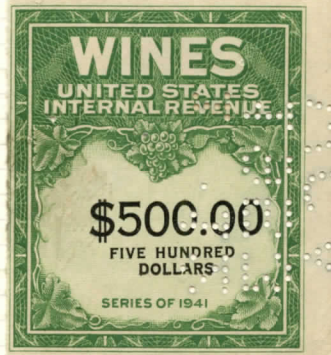
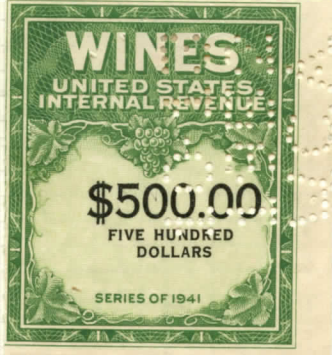
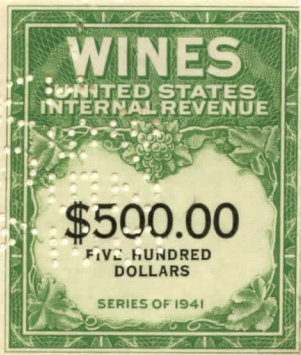

CC166

Box 35

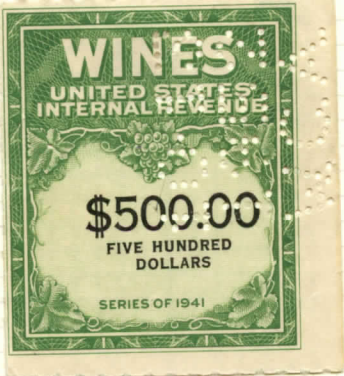
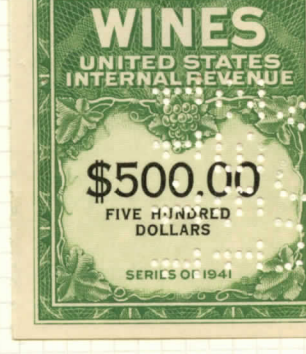
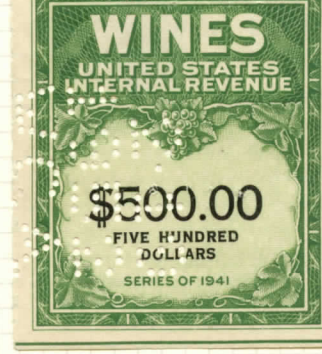
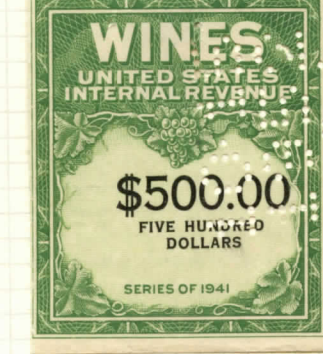
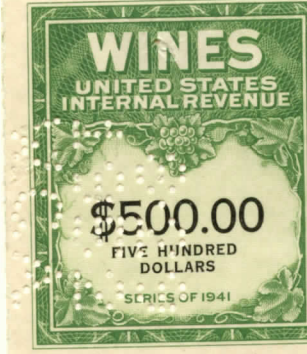
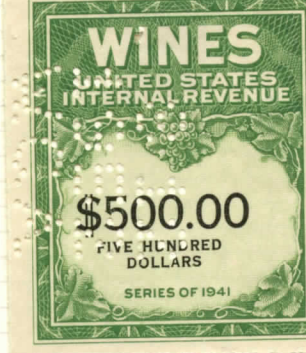
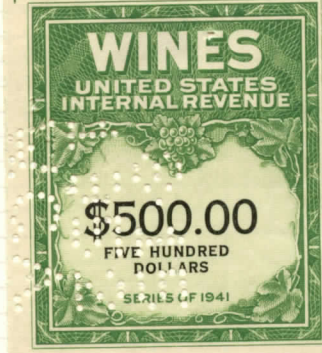
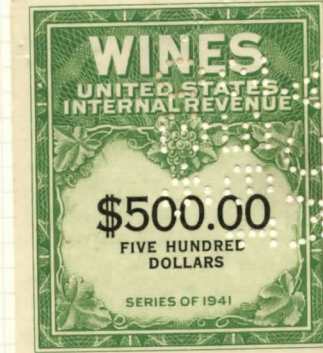
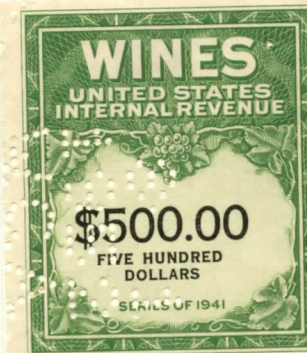
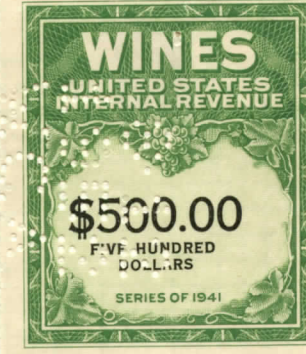
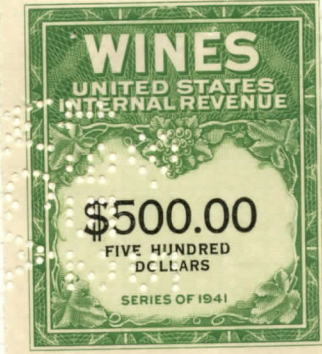
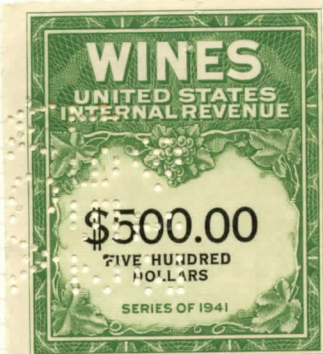
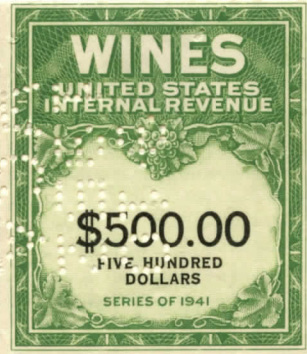

REVENUE

WINE STAMPS

Rouletted

Watermarked **USIR**
1941-47

Same
\$ 600
YELLOW GREEN
AND BLACK

(RE167)

~~\$ 700
YELLOW GREEN
AND BLACK~~

~~(RE167A)~~

~~\$ 800
YELLOW GREEN
AND BLACK~~

~~(RE167B)~~

\$ 900
YELLOW GREEN
AND BLACK

(RE168)

\$ 1000
YELLOW GREEN
AND BLACK

(RE169)

\$ 2000
YELLOW GREEN
AND BLACK

(RE170)

\$ 3000
YELLOW GREEN
AND BLACK

(RE171)

\$ 4000
YELLOW GREEN
AND BLACK

(RE172)

1949-54

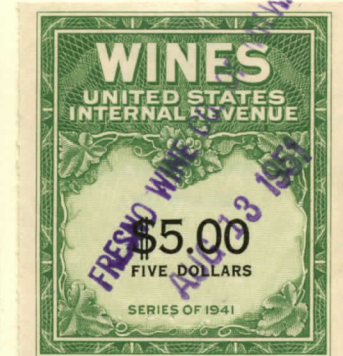
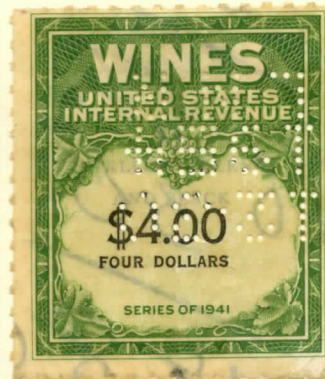
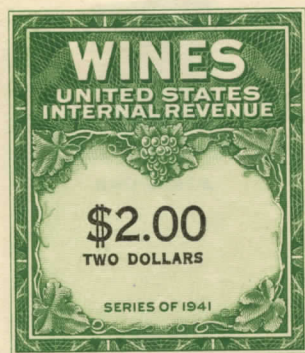
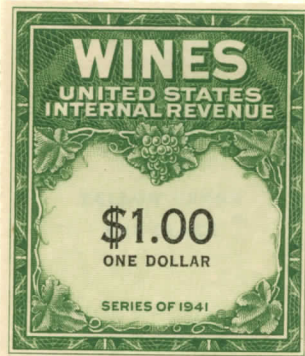

\$ 6
YELLOW GREEN
AND BLACK

(RE177)

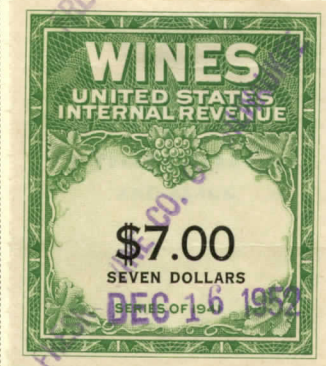

\$ 8
YELLOW GREEN
AND BLACK

(RE179)

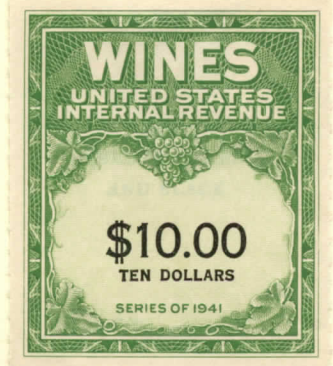

REVENUE

WINE STAMPS

Rouletted

Watermarked **USIR**

1949-54

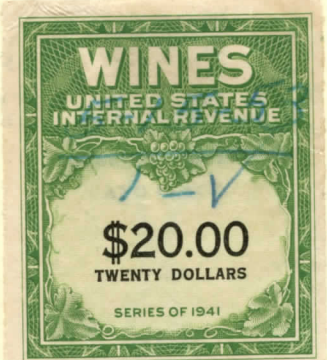
<p>Same Denomination Repeated Spelled out in one line</p> <p>\$12</p> <p>YELLOW GREEN AND BLACK</p> <p>(RE180A)</p>		<p>\$30</p> <p>YELLOW GREEN AND BLACK</p> <p>(RE182)</p>
<p>\$40</p> <p>YELLOW GREEN AND BLACK</p> <p>(RE182A)</p>	<p>\$60</p> <p>YELLOW GREEN AND BLACK</p> <p>(RE182B)</p>	<p>\$70</p> <p>YELLOW GREEN AND BLACK</p> <p>(RE182C)</p>

1951 - 54

<p>Same</p> <p>1 ¹/₄ C</p> <p>GREEN AND BLACK</p> <p>(RE182D)</p>				
---	---	---	---	---



183



184



186

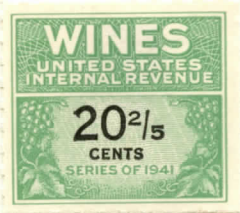

187



188

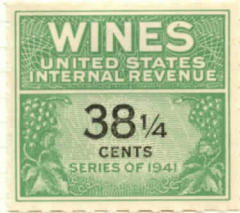

189



191



192

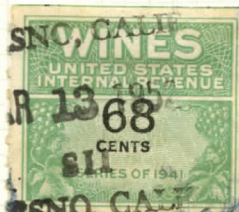

193

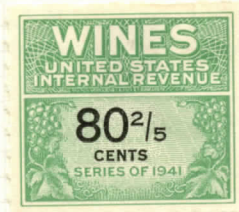

194



192

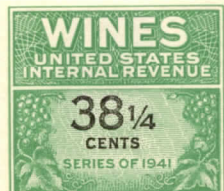

189

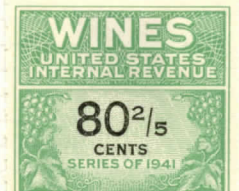

194

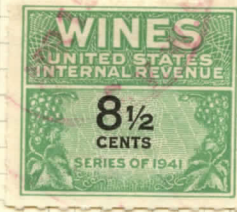

194

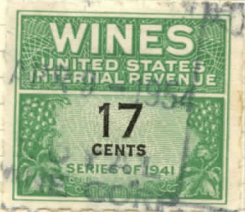

195



196



198



9x, 80

190

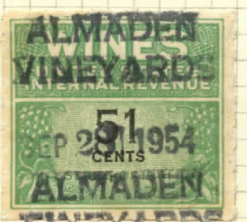

6x 190

191



RE 192

7x 4.25

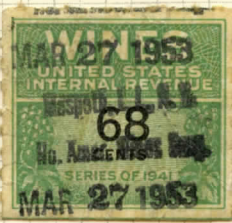

13x 70

RE 193

REVENUE

WINE STAMPS

Rouletted

Watermarked **USIR**

1951-55

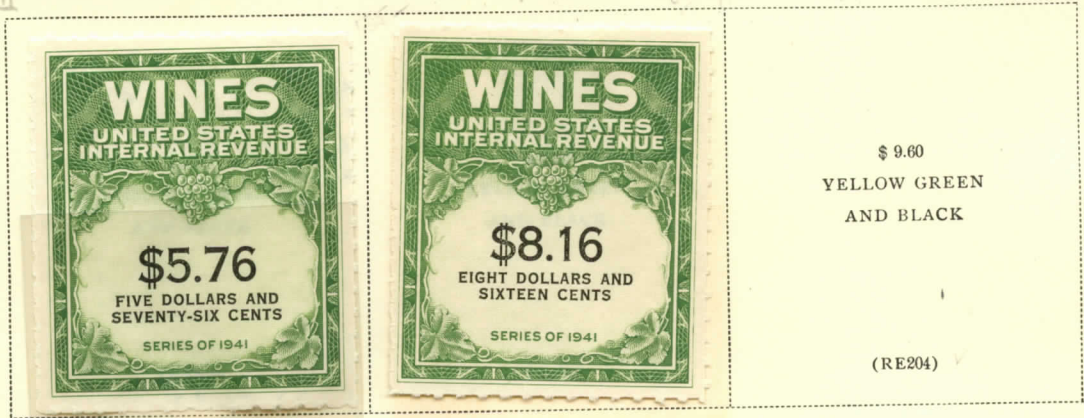
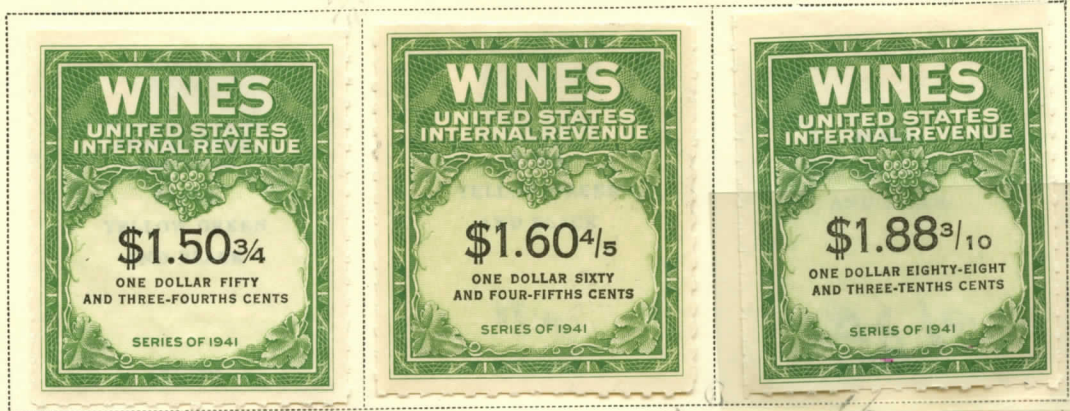

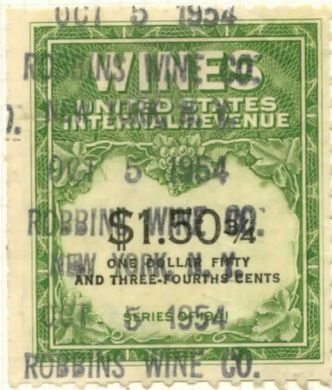

195

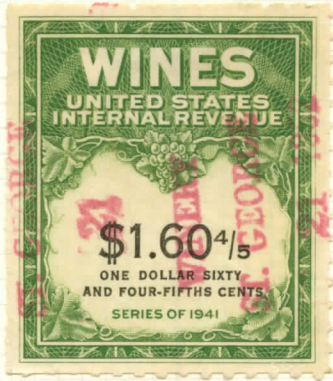

196

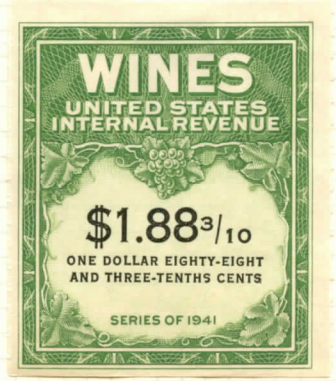

197

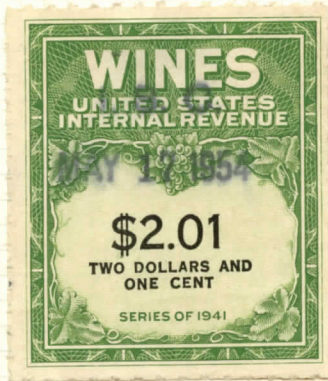

199

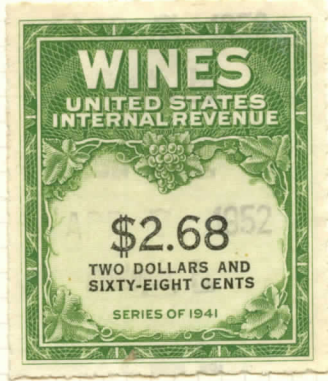

200

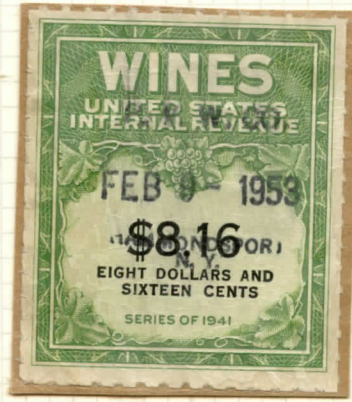
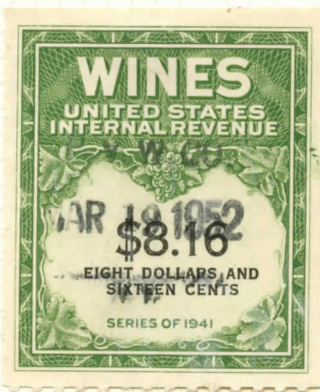

203



X

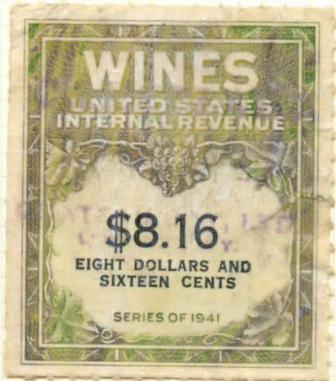

X



X

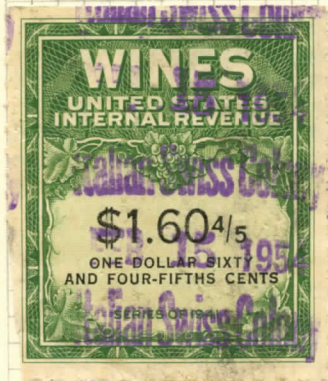

193 II

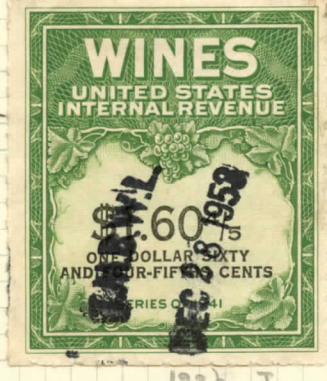
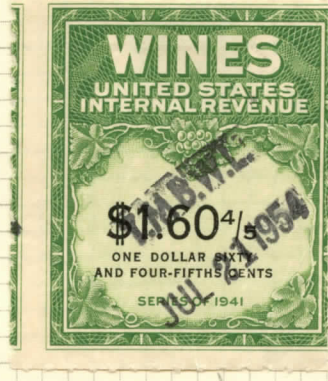
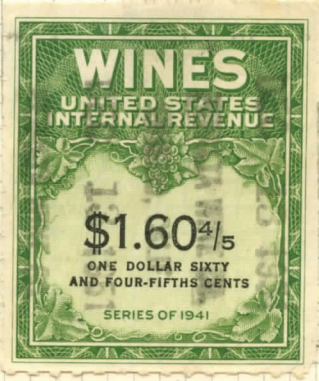

1936 I

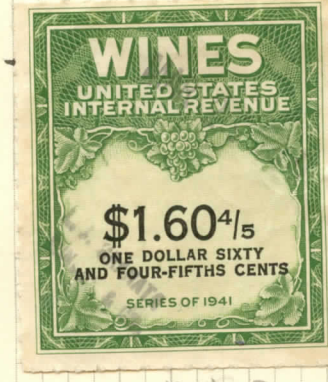
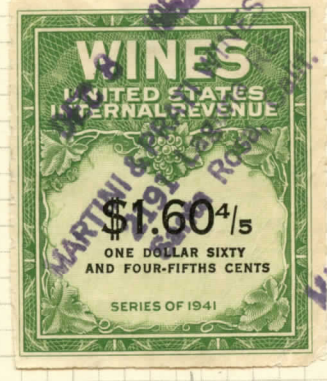
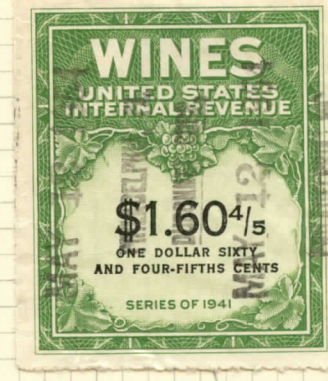
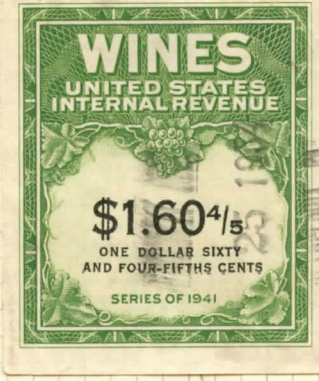
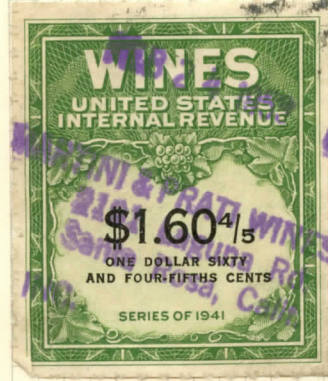

1935 I

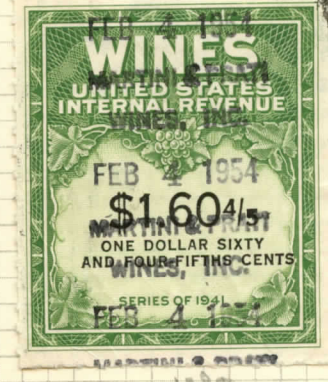
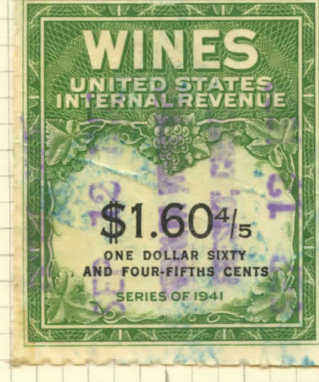

1932

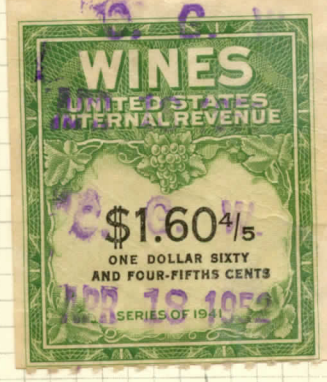

RE 194
EXCEPT AS NOTED

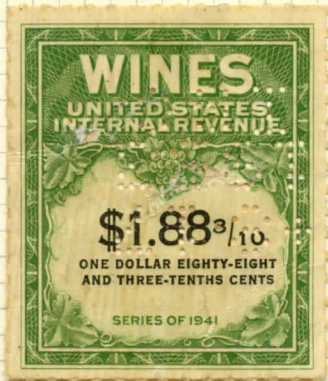

197

AN OFFICIAL SCOTT ALBUM PAGE

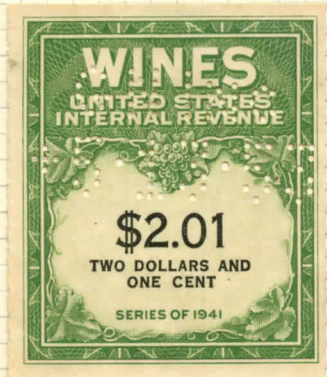
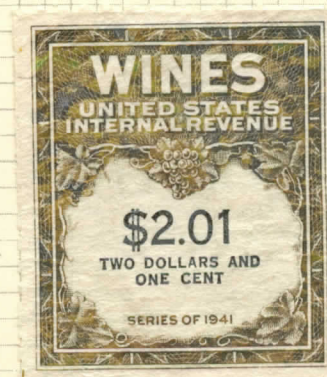
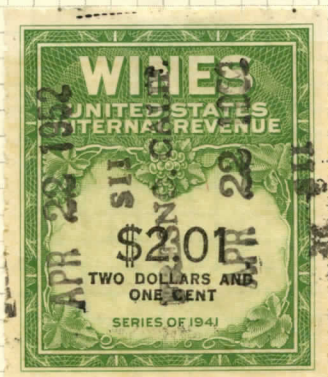
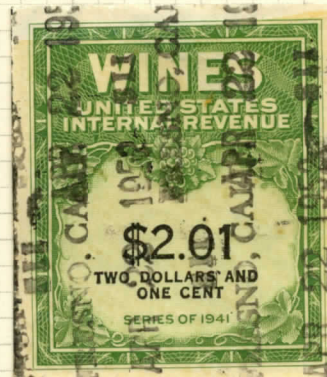
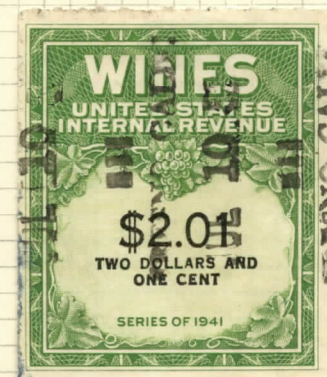
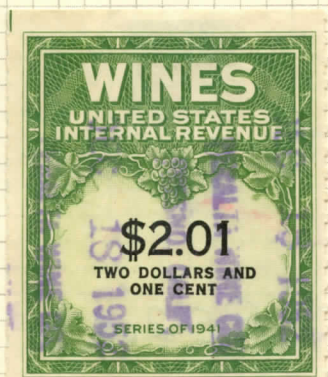
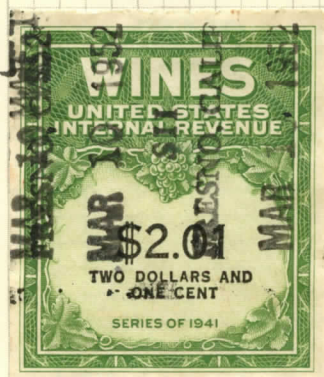
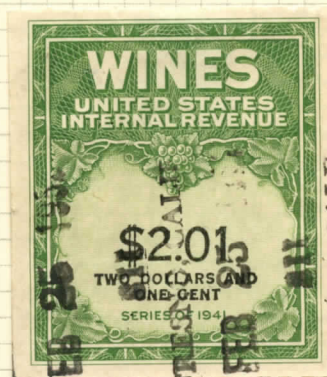
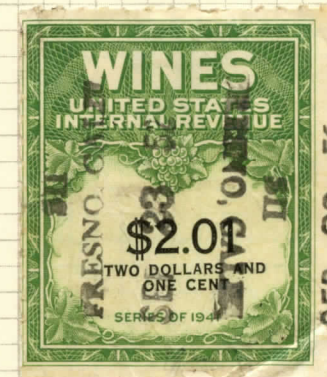
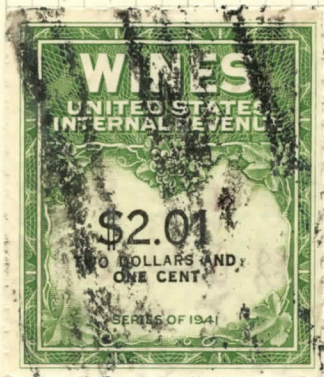
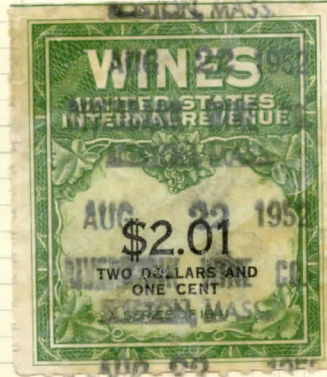
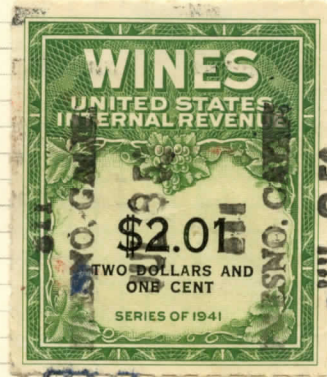
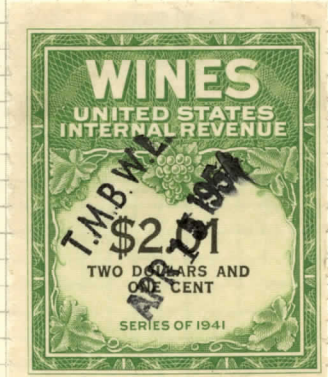
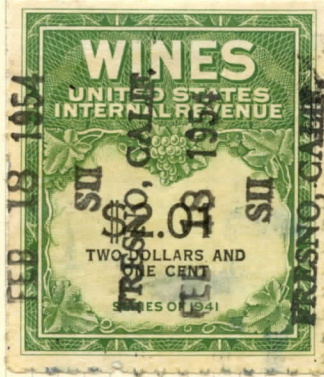

12E 199

x

14x)

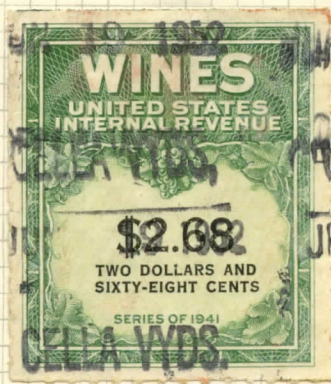
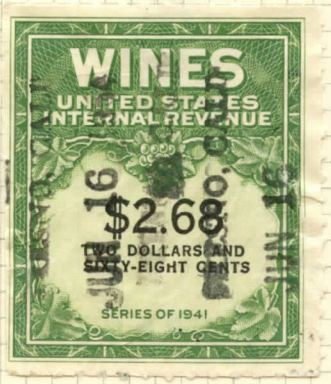
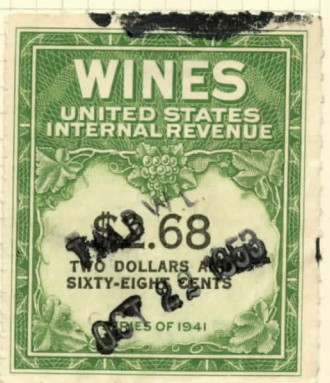
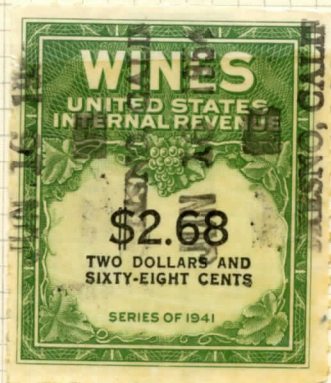
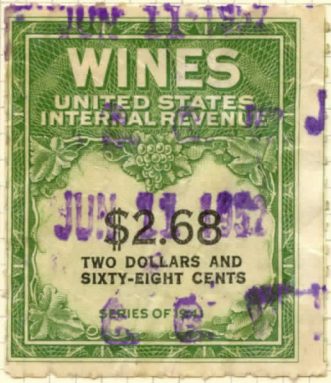
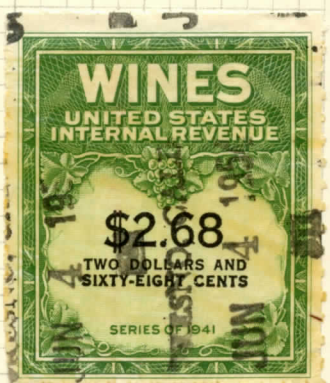
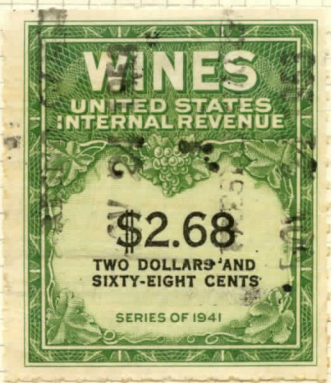
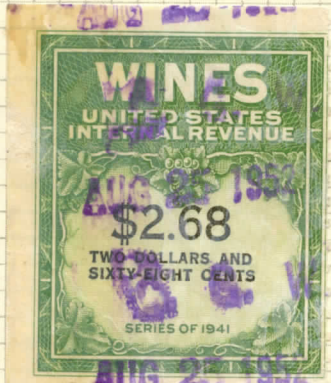
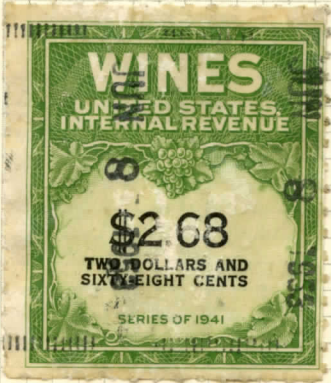

12200

10 x 1.42

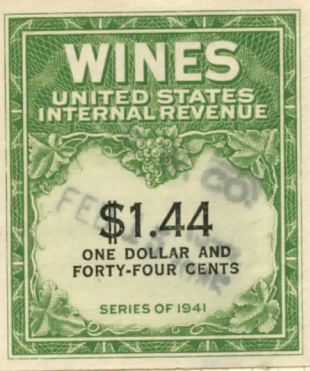
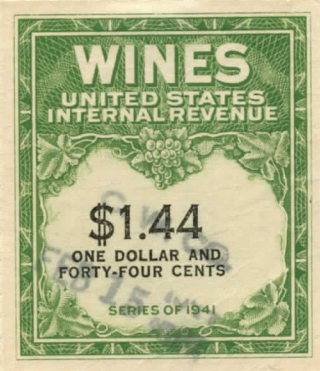

RE147

RC150

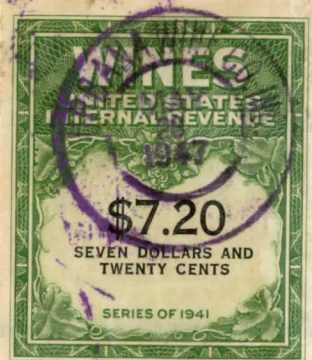
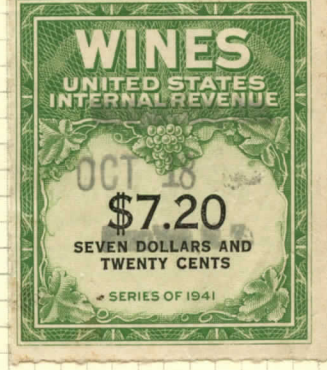
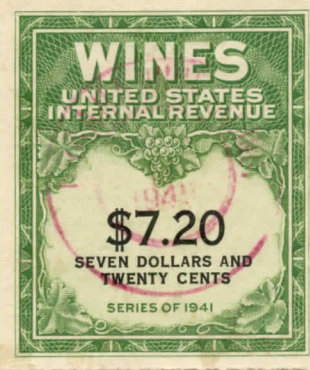
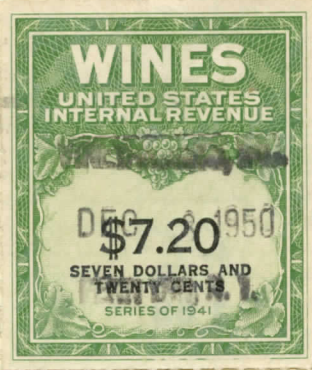
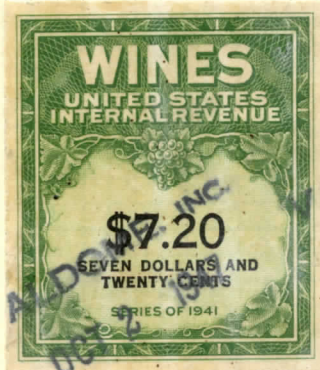
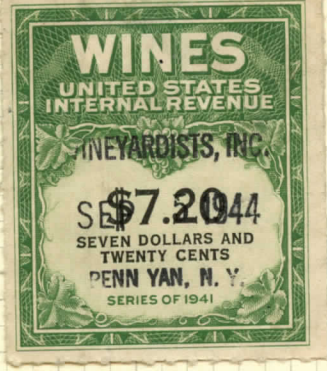
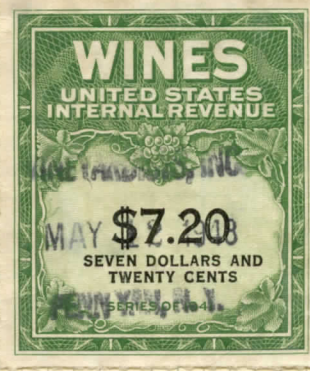
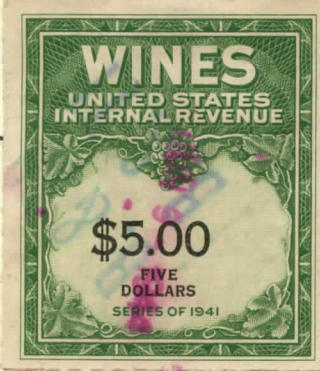
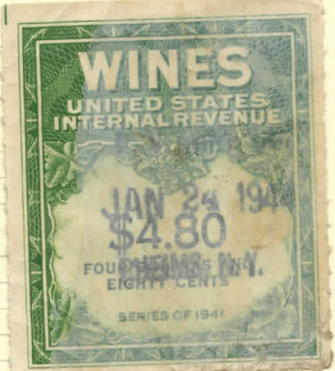
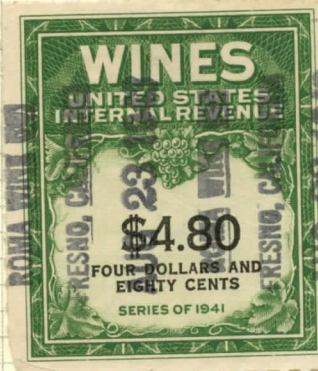
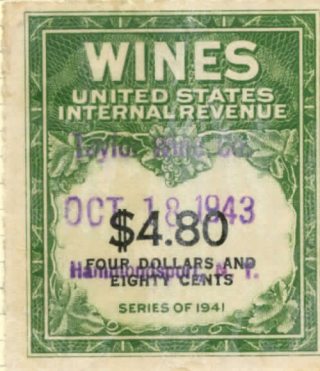
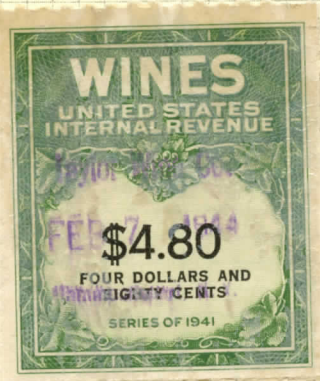

RC162 10 X .50

AN OFFICIAL ... ALBUM PAGE

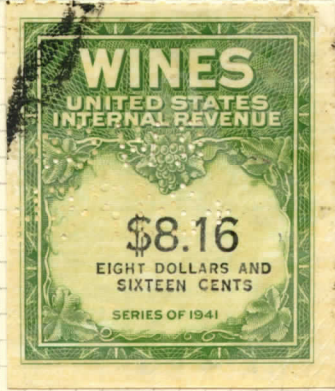
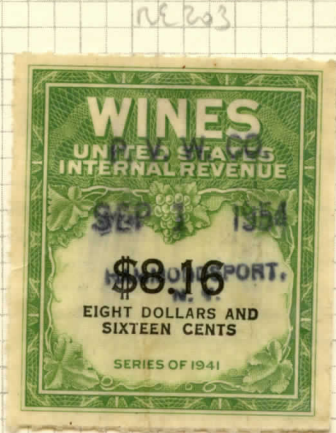
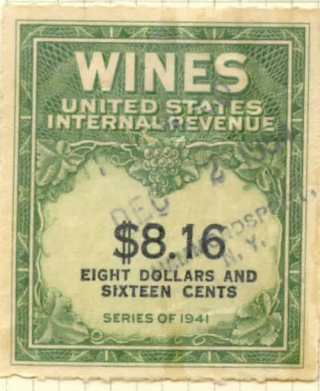
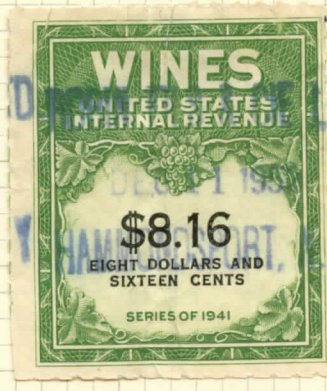
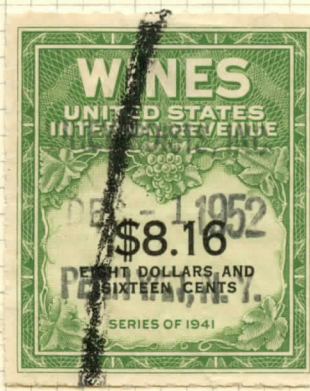
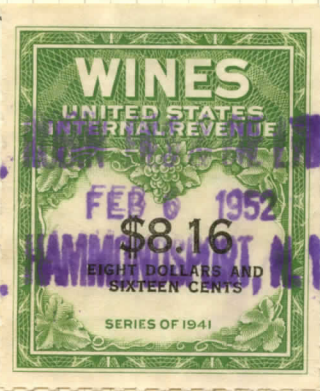
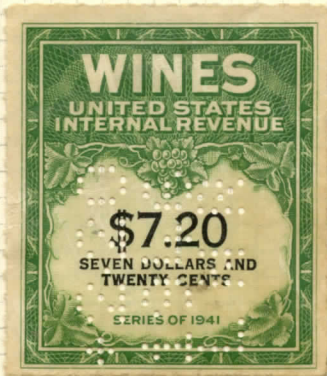
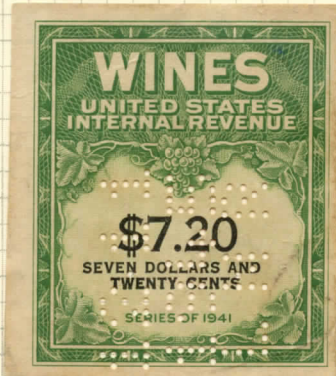
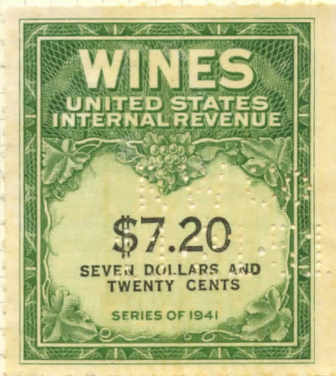
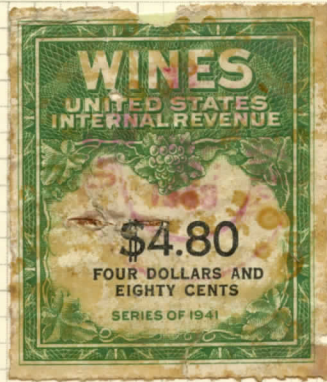
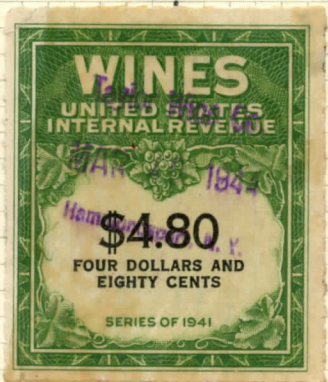
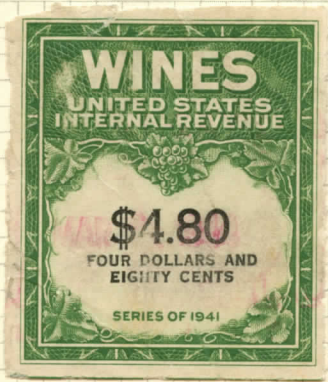

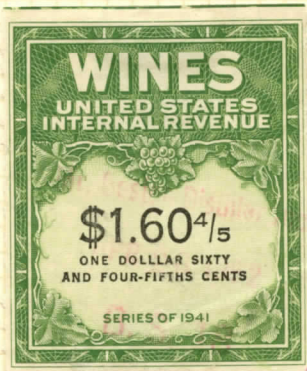

DOLLAR
196 @

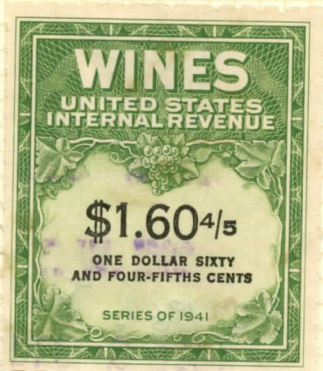

196 I

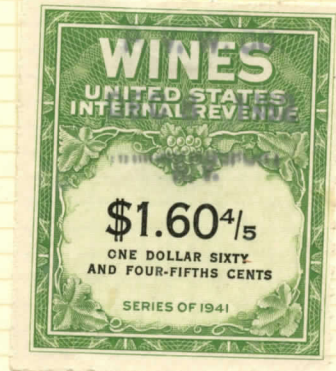

196 I

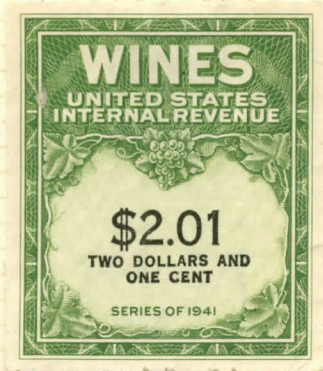

199

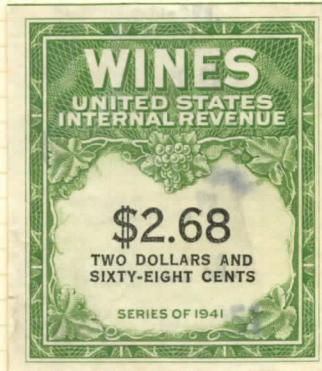

200

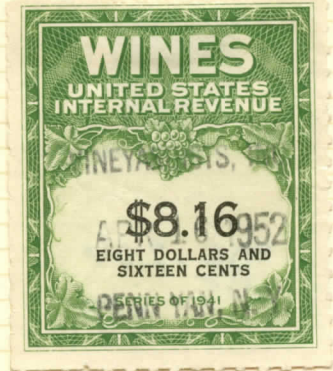

203

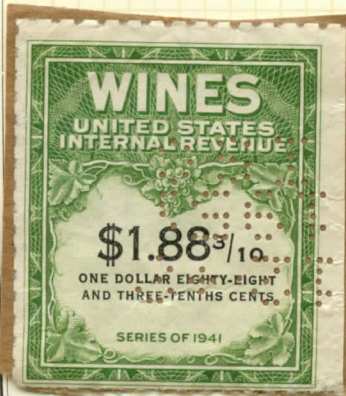

197

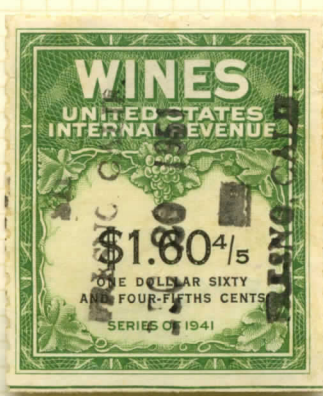

196 I

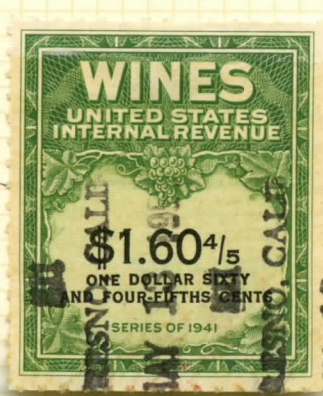

1986 II

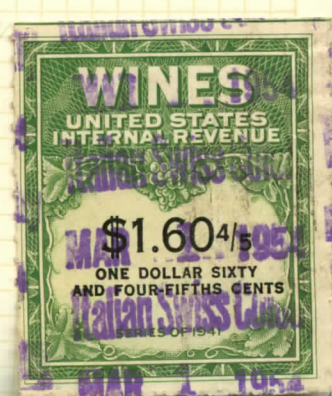

198 I