

CSA #1

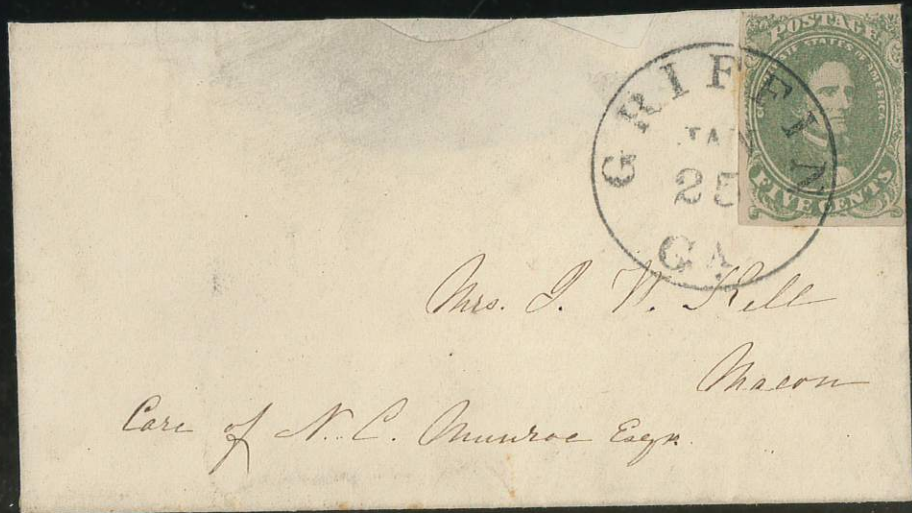

CSA #1



CSA #1

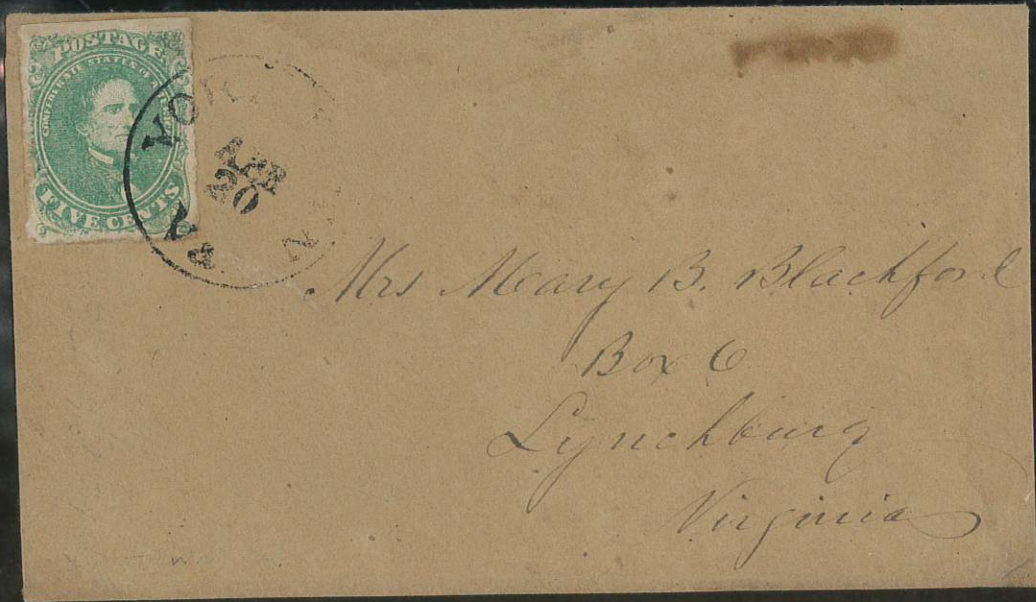

CSA #1

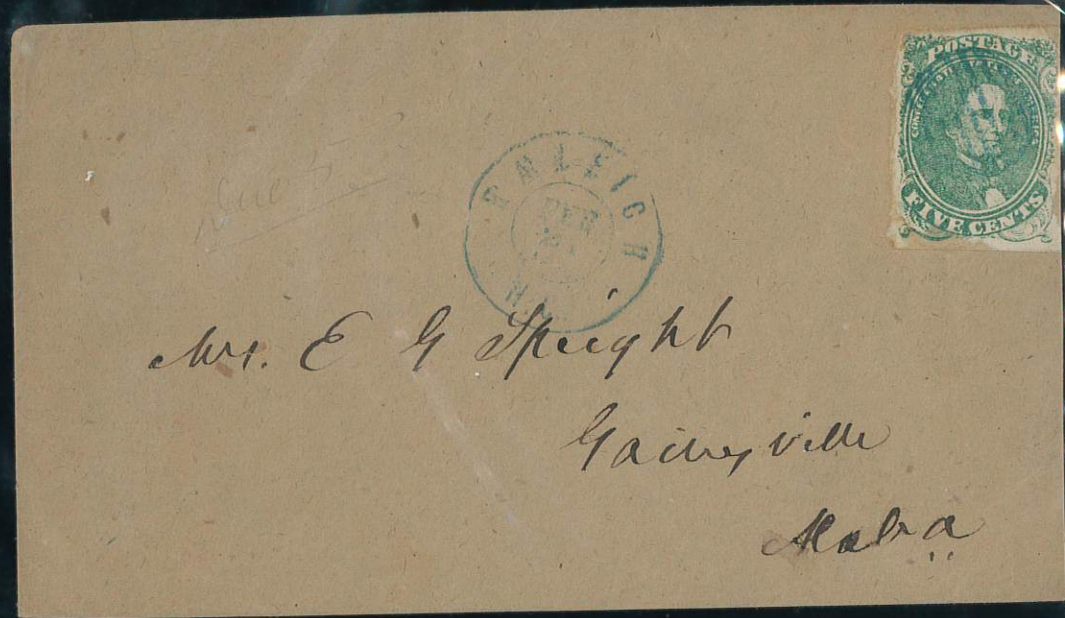

Mr. E. H. Spright  
Gainesville  
Ala.

CSA #1



Mrs. Mary Gordon  
Abbeville S. C.

CSA #1

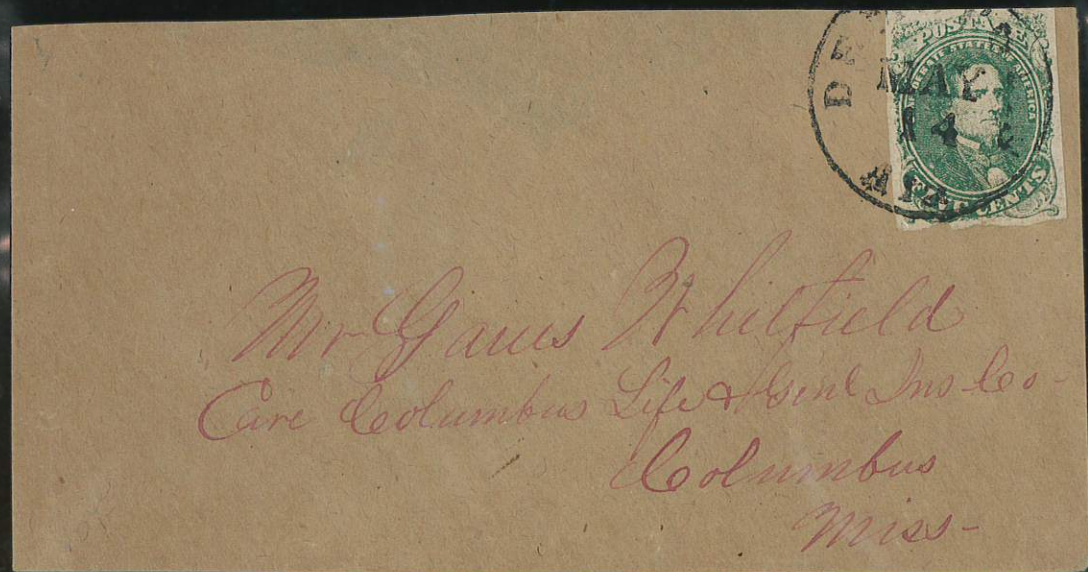

Mr. Gauss Whitfield  
Care Columbus Life & Bond Ins. Co.  
Columbus  
Miss.

CSA #1



A. N. M. E. W. E. N.  
19 July 1862  
Mr. William S. Ewen  
Kingston  
Tennessee

CSA #1

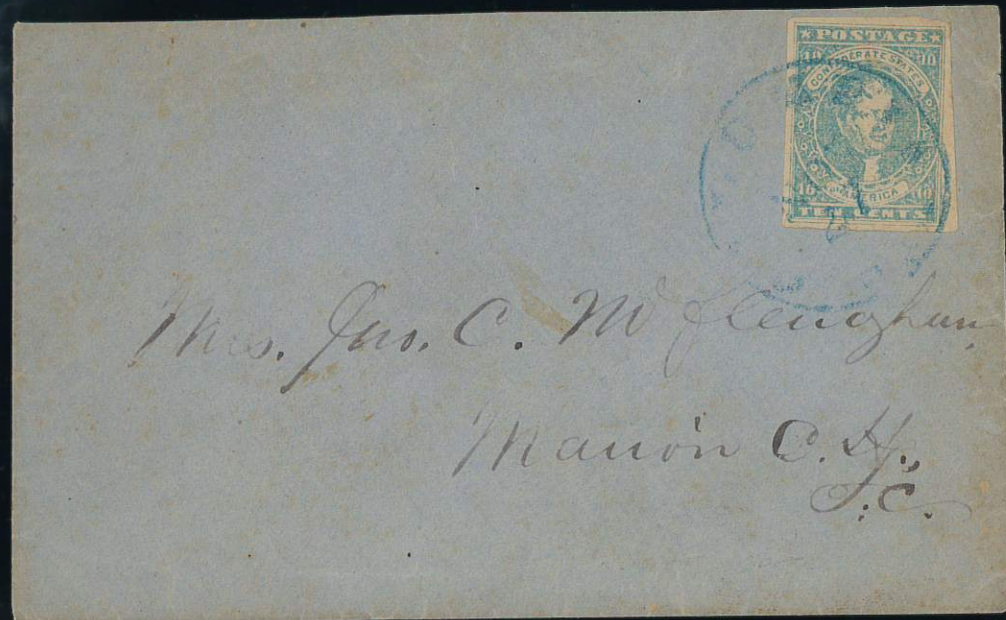

CSA #2 (Stone Y)

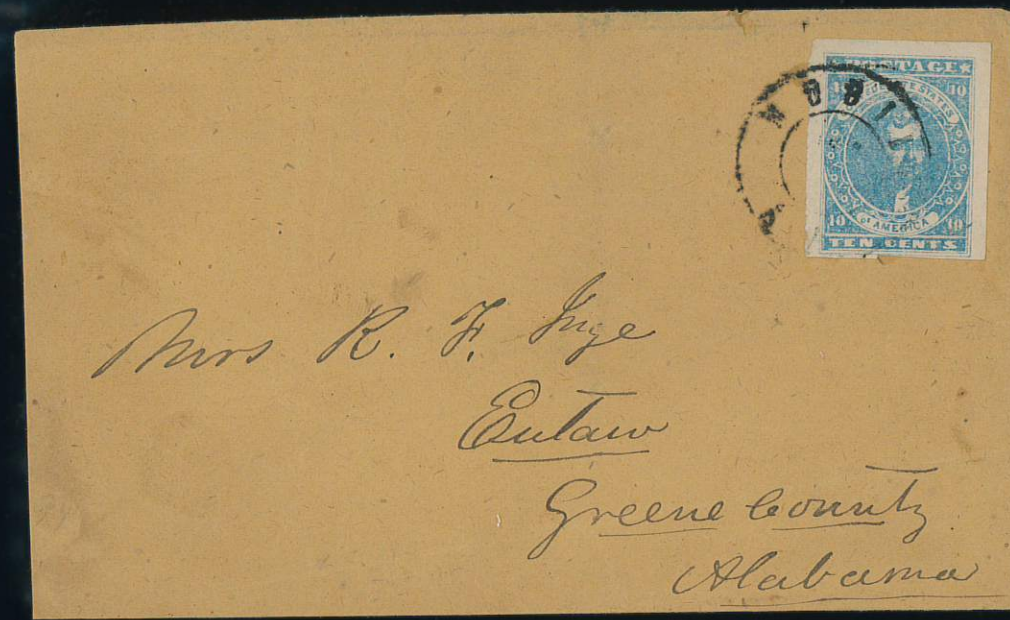

CSA #2 (Stone Y)

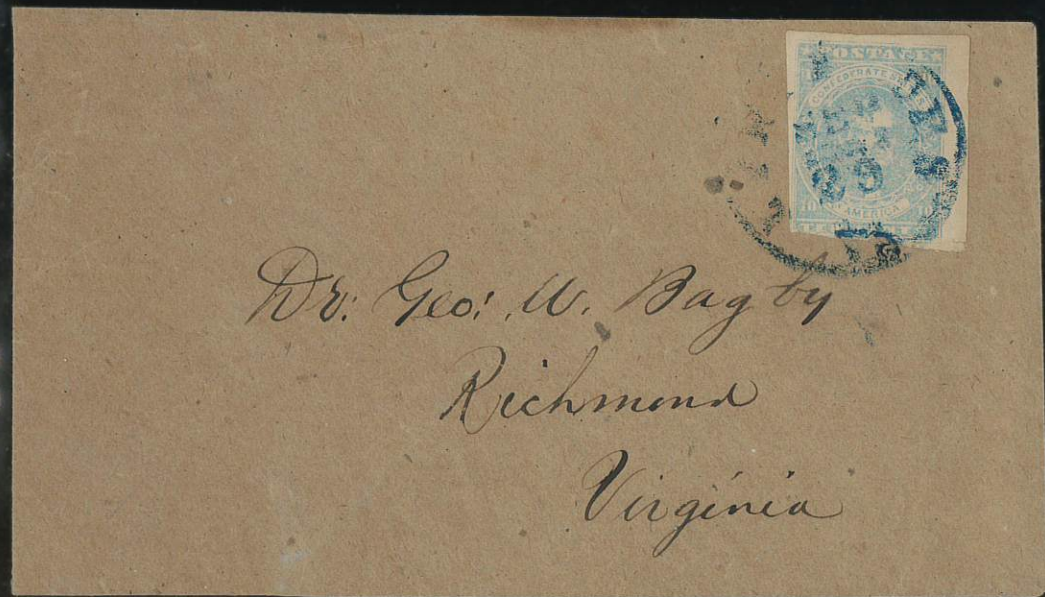

CSA #2 (Stone Y)



CSA #2 (Stone Y)

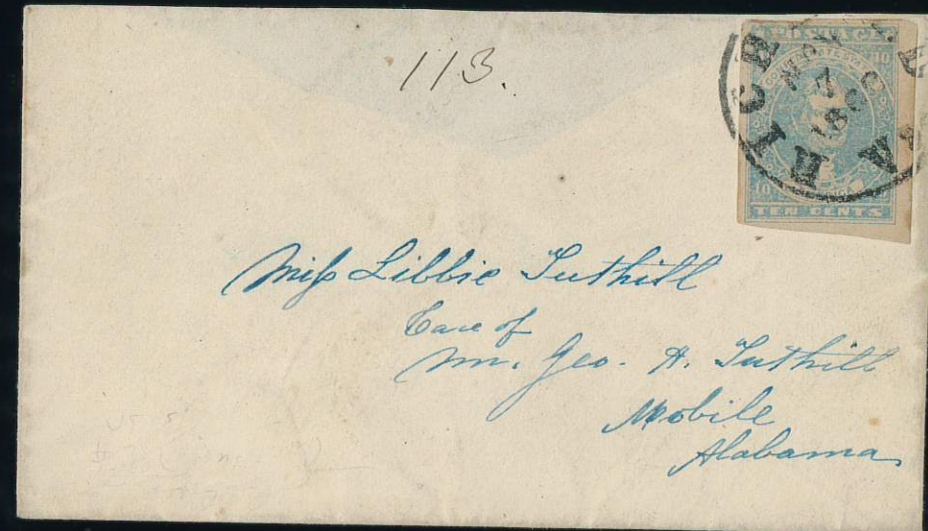

CSA #2 (Stone Y)



CSA #2 (Stone Y)

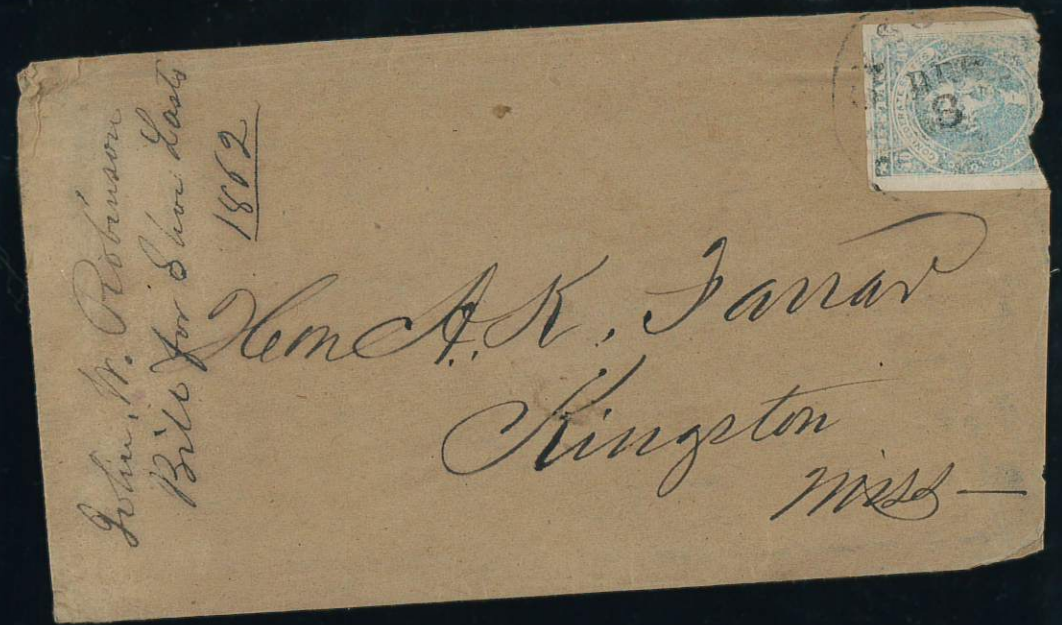

CSA #2 (H+L)



CSA #2 (H+L)

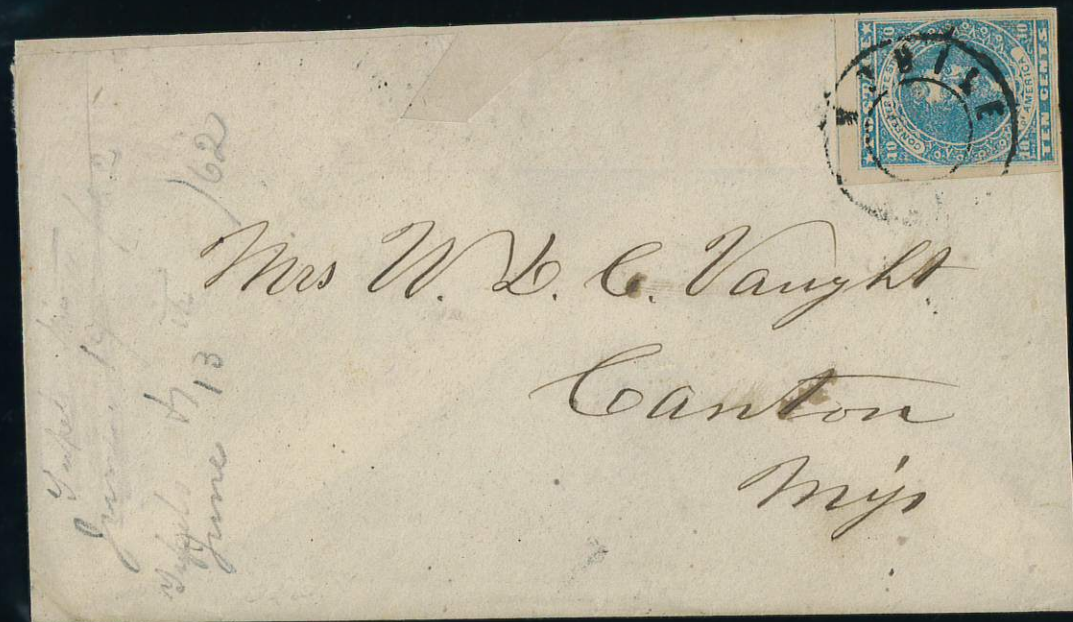

CSA #2



CSA #2 (H+L)



CSA #2 (H+L)

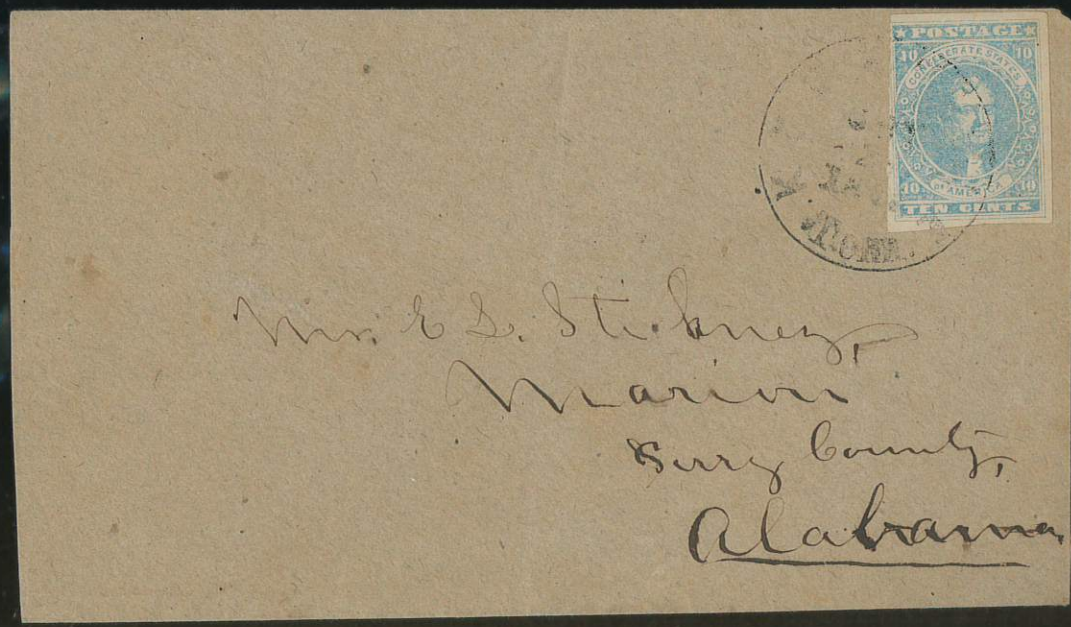

CSA #2 (Stone V)

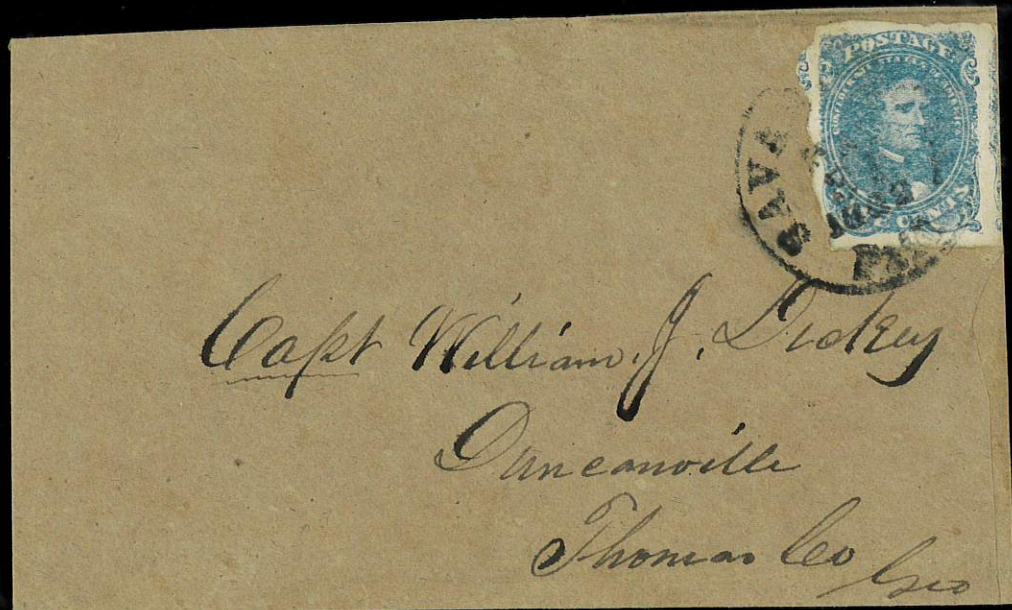

CSA #4

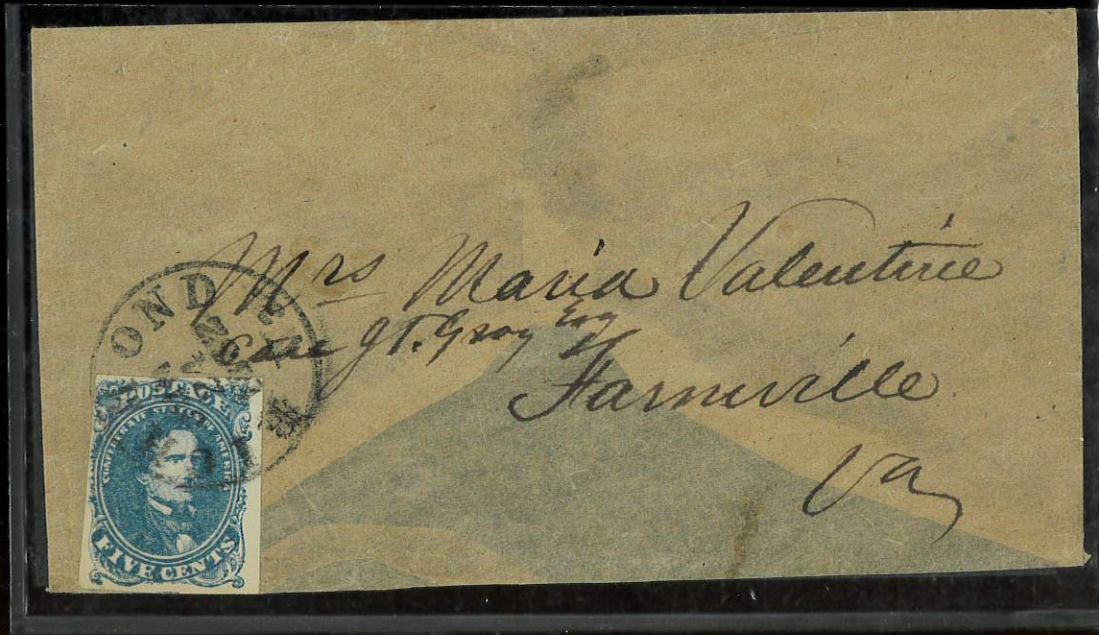

CSA #4

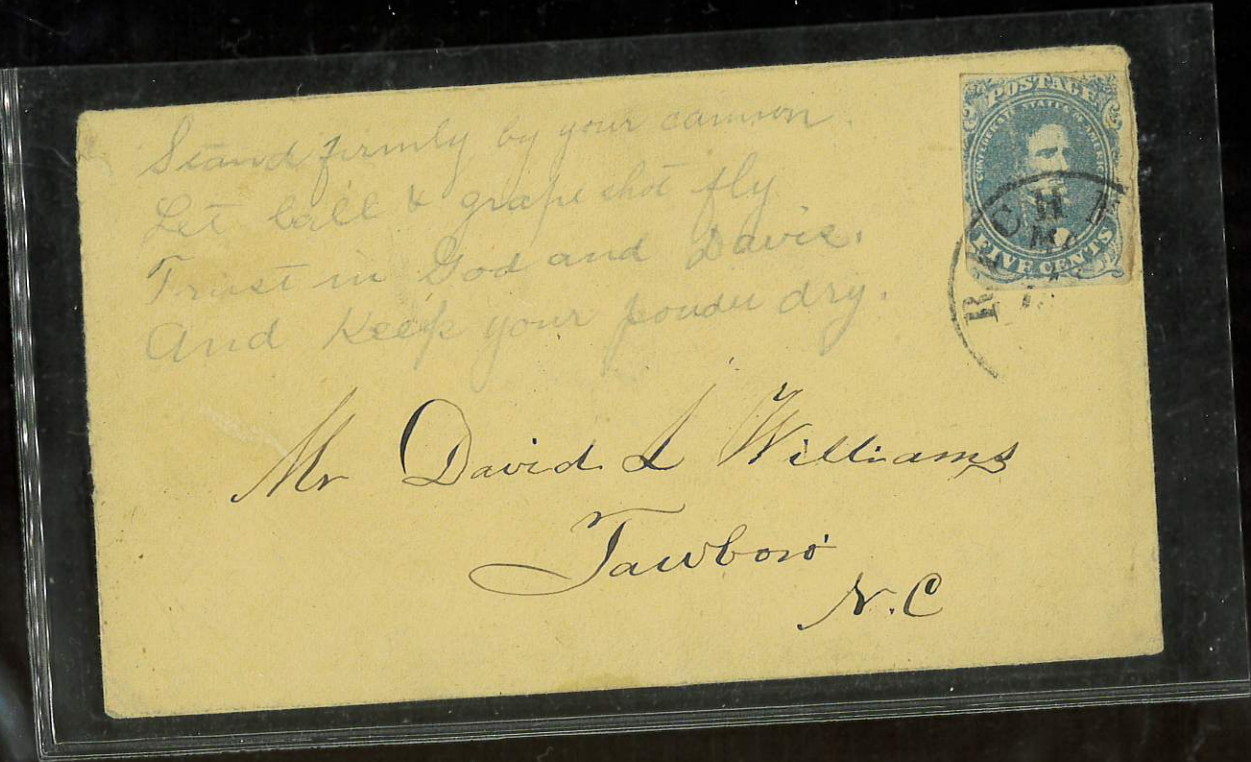



CSA #4

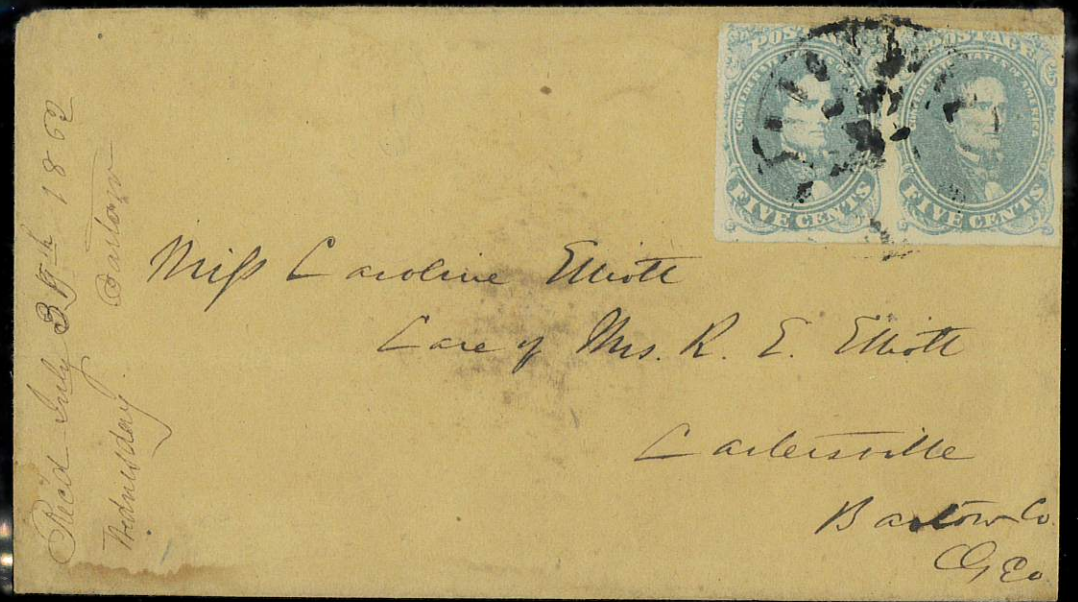

CSA #4



CSA #4



CSA #4



CSA #5

CSA #5



WWW.CIVILWARSTAMPSONLINE.COM  
SINCE 2004

WWW.CIVILWARSTAMPSONLINE.COM  
SINCE 2004

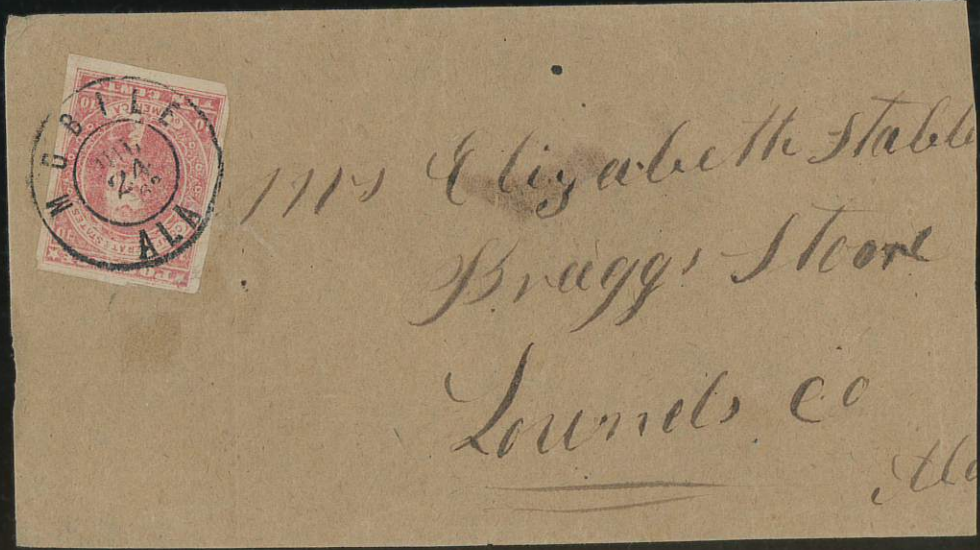

CSA #5