



Orig: Die
All on this card



Lower Divide Line

Orig: Die
all on this card.



RR CHI.
Cancel: Ohio-2.
Orig: Die
Possible scratches
S into hair



Orig: Die
Lower pane divider markings



Reperfed
out
Right
or
perforator



Misplaced
.. Die
Layout
dots +
lines.

There is a
Lower Pane
Divider Copy in
Plate Cracks section.



Upper
Pane
Divide
Mark

R. Trans
Top,
etc.

Orig.
Die



Orig.
Die



Orig.
Die



Orig.
Die



Upper
Divide
Line

Orig.
Die

Strong
Upper
Layout
dots.



Orig.
Die



Orig.
Die



Orig.
Die
Mint



Lower
Pane
Divide
Markings

Lower
Margin
Copies
pane
Divide

Mint
Shift up

Bottom pane divider
marking on R. side. Plate
layout marking on R
bottom. Imperf on bottom.
Probably bottom row -
imperf at bottom of
T. 1. 3 on bottom



876 Z Scott#73 (2)
LOUISVILLE KY CDS AND BLUE GRID
Lower Pane 45.00
from ECH Divider Marking



Lieut. A. W. Clayton
Munfordsville
4

Lower Div. & Almost Full Length Series #73



Full Length Div. Lines #73



Upper Div. #73



Full length lines

Orig. Die Full length line - into margin Strong R. Trans. U.L.

Adjoining Stamp had R. Trans. also U.L. 4 MM between ovals.

Little break off just below on right side.



Shift



Orig Die Line breaks off just below

Layout lines - L.R - also on adjoining



Shift Top



Shift Top "Mustache & beard" cancel!

Shift Top



Wider area

Data in scroll Beginning of



There is a vertical pair, mint, with top pane divider, E grille, in the

Upper Margins Copies Pane Divides Marks

Upper Div. & Full Length Line #73



Full length line - Pane Div. at top - fine green beyond along top & gutter ... Die ... Positive signs ... 1/2 in from design



To the Assessors
Millbury
Mass



James F. Pickering, Esq.
Marlboro

Drop

Dealley out
line - right,
No dots at
top.

Princeton, N.J.
25.

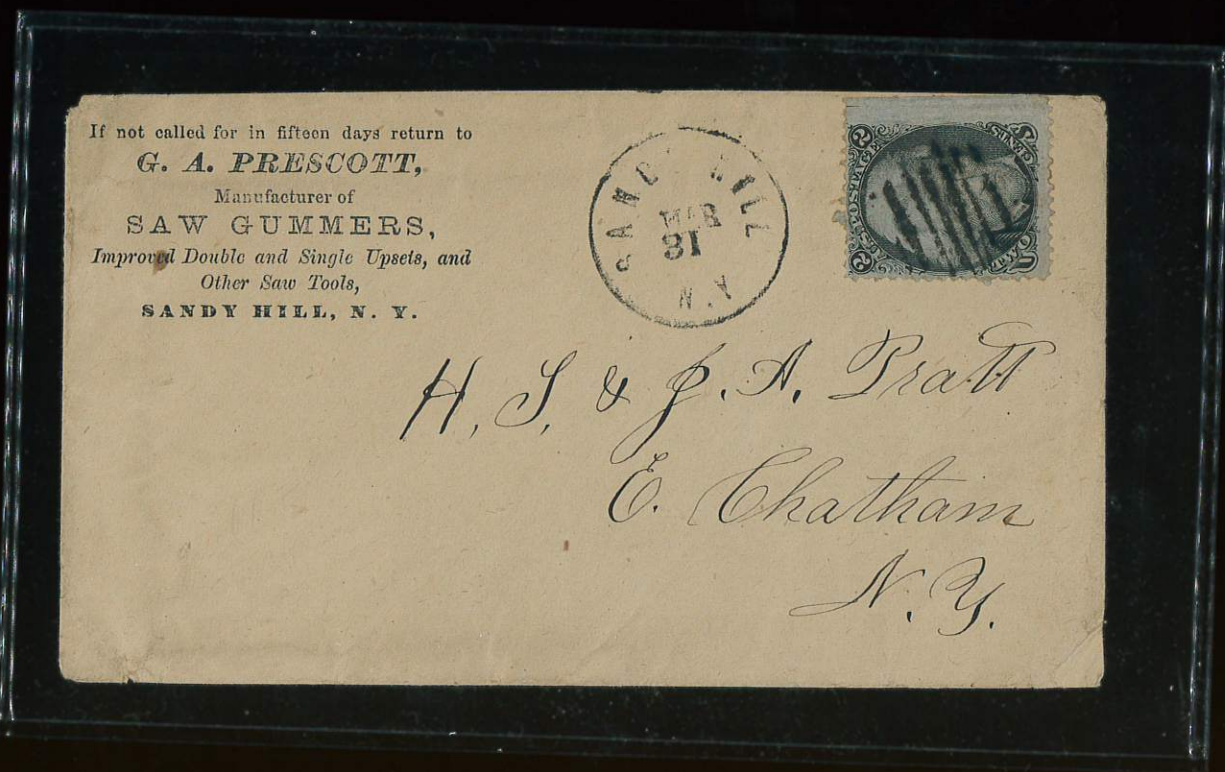

If not called for in fifteen days return to
G. A. PRESCOTT,
Manufacturer of
SAW GUMMERS,
Improved Double and Single Upsets, and
Other Saw Tools,
SANDY HILL, N. Y.

H. S. & J. A. Pratt
C. Chatham
N. Y.

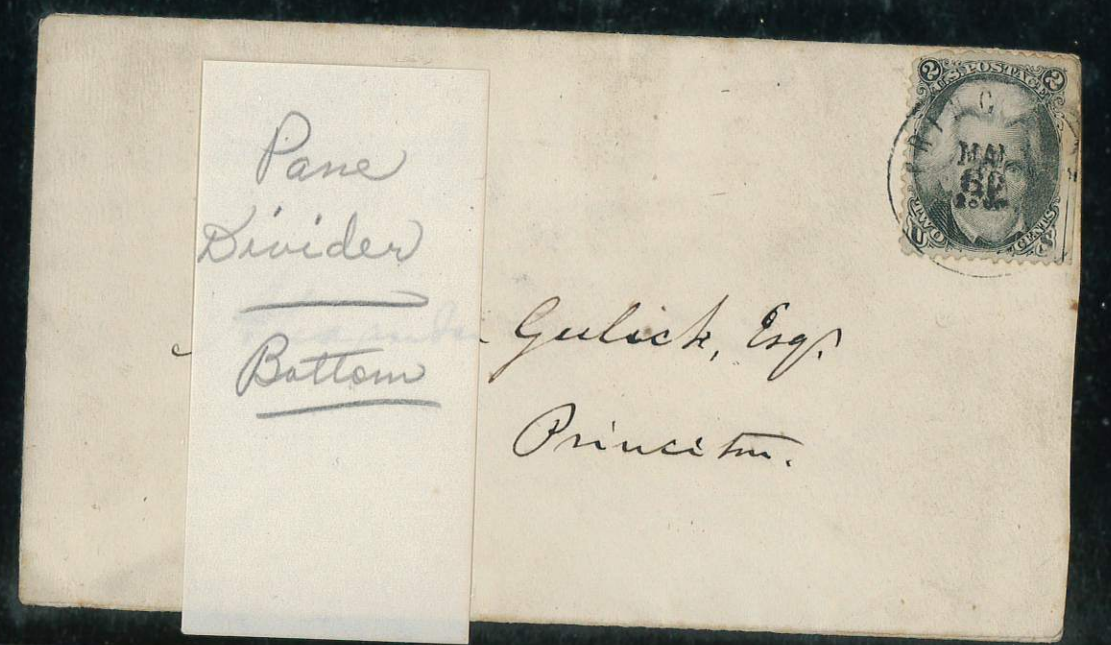

Pane
Divider
Bottom

Gulick, Esq.
Princeton.

144
52
92

Deeds Ira Knicker & Pl Wheelock
& others



107.15
92
15.85
24.00

442
443
885

Chairman of Selectmen,

Leicester.

75 with full
gutter and part
of adjoining
stamp. BOSTON
MASS. Paid cancel
150-

John C. Bullett
Apr. 1866.



David Sellers, Esq
Care of Sellers Bros
18 N. 6th St
City