





F 12

i-qr11



Weiss ST-SP2



148

Weiss RE L-4



1873

156



P26



Davis, Addison B. 1790-1840

Dr. Mercedes

N3

159

6th Barbel





SILK

161

161

159

178

179

158

159

SCHAUBEK (bb 700)

1879



182



184



189

186 Neg M

ULTRA CANCEL



187

188

185

190

186



190

191

SCHAUERK (bb 700)

187-188

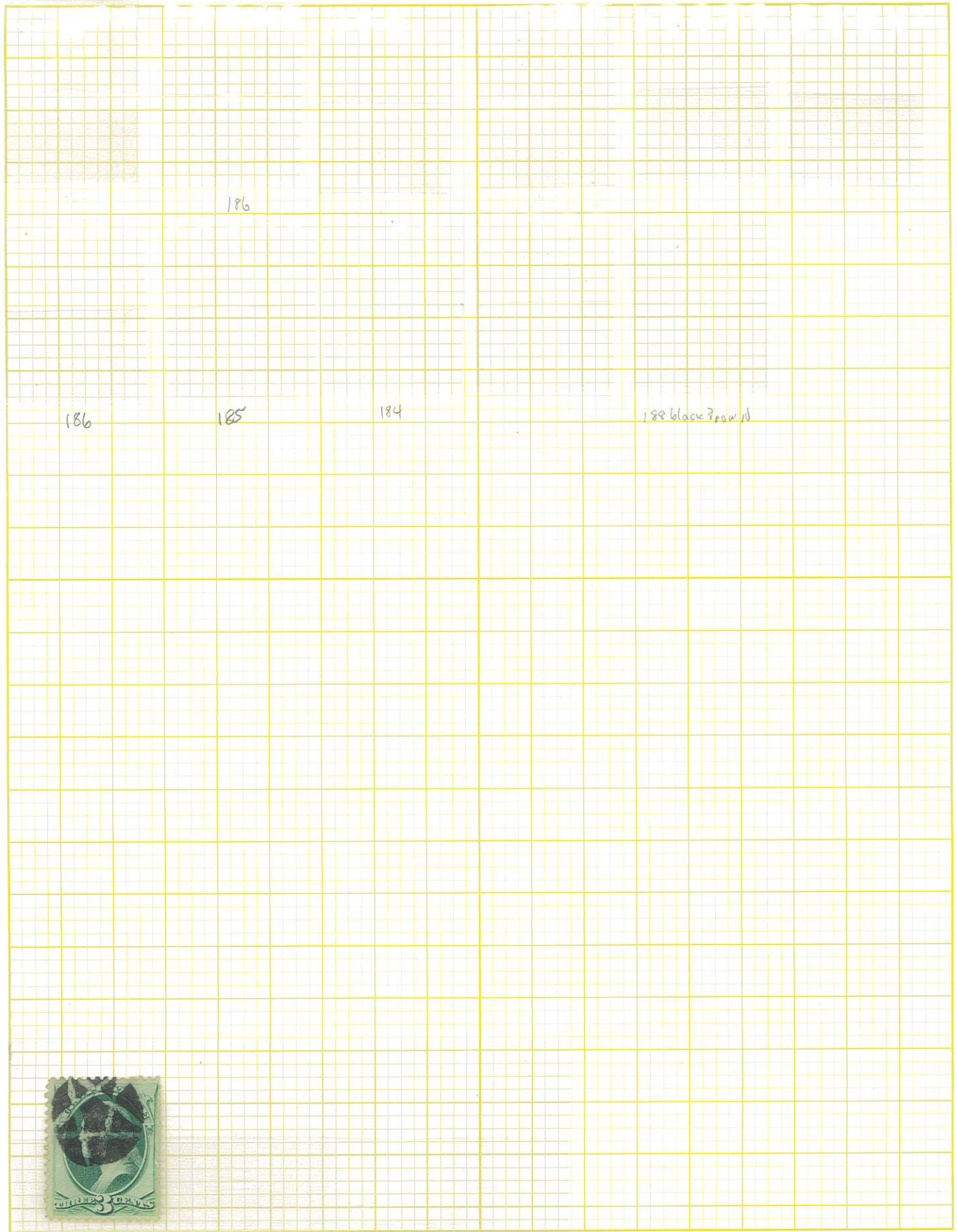

SCHAUBEK (bb 700)

205

206



207



209b

Double Impression

208a

208 color



Brown Cyl

209b



210



211

212



212

209

210



XF-Superb 95

208

213

219



220c

221a

220c

220c



219d

219d

220c



229



The Philatelic Foundation

501 Fifth Avenue • Suite 1901  
New York, NY 10017

EXPERT COMMITTEE

No. 0386206  
7/09/02

We have examined the enclosed item, of which a photograph is attached, and *described by the applicant* as follows:

Country: UNITED STATES OF AMERICA

| Cat. No. | Issue | Denom. | Color |
|----------|-------|--------|-------|
| 136      | 1870  | 3¢     | green |

Scott's unless otherwise specified.

USED

AND WE ARE OF THE OPINION THAT:

IT IS GENUINE\* \* \* \* \*



386206

*[Signature]*  
For The Expert Committee  
Chairman

D 077305

Photocopies of this Certificate are not valid.

Submitted by

SHREVES PHILATELIC GAL.



THE PHILATELIC FOUNDATION

21 EAST 40<sup>TH</sup> STREET  
NEW YORK, N.Y. 10016

EXPERT COMMITTEE

No. 0255940  
2/29/92

We have examined the enclosed item, of which a photograph is attached, and described by the applicant as follows:

Country: UNITED STATES OF AMERICA

| Cat. No. | Issue | Denom. | Color |
|----------|-------|--------|-------|
| 136      | 1870  | 3¢     | green |

Scott's unless otherwise specified.

USED

AND WE ARE OF THE OPINION THAT:

IT IS GENUINE\* \* \* \* \*



255940

*[Signature]*  
For The Expert Committee  
Chairman  
*Vernon R. Morris Jr MD*

A 113562

Submitted by

R. WOLFFERS AUCTIONS, INC



The Philatelic Foundation

501 Fifth Avenue • Suite 1901  
New York, NY 10017

EXPERT COMMITTEE

No. 0344990  
9/08/99

We have examined the enclosed item, of which a photograph is attached, and *described by the applicant* as follows:

Country: UNITED STATES OF AMERICA

| Cat. No. | Issue | Denom. | Color |
|----------|-------|--------|-------|
| 136      | 1870  | 3¢     | green |

Scott's unless otherwise specified.

USED  
RED TARGET CANCEL.

AND WE ARE OF THE OPINION THAT:

IT IS GENUINE\* \* \* \* \*



344990

*[Signature]*  
For The Expert Committee  
Chairman

D 032494

Photocopies of this Certificate are not valid.

Submitted by

MATTHEW BENNETT

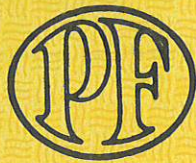

THE PHILATELIC FOUNDATION

21 EAST 40<sup>TH</sup> STREET  
NEW YORK, N.Y. 10016  
EXPERT COMMITTEE

No. 0256349  
3/13/92

We have examined the enclosed item, of which a photograph is attached, and described by the applicant as follows:

Country: UNITED STATES OF AMERICA

Cat. No. Issue Denom. Color  
146 1870-71 2¢ red brown

Scott's unless otherwise specified.

USED  
CORK CANCEL, RED "PAID ALL" HANDSTAMP.

AND WE ARE OF THE OPINION THAT:

IT IS GENUINE \* \* \* \* \*



256349

*Rosen*  
For The Expert Committee  
Chairman

A 114474

Submitted by WADE E. SAADI



The Philatelic Foundation

501 Fifth Avenue • Suite 1901  
New York, NY 10017

EXPERT COMMITTEE

No. 0384955  
6/06/02

We have examined the enclosed item, of which a photograph is attached, and described by the applicant as follows:

Country: UNITED STATES OF AMERICA

Cat. No. Issue Denom. Color  
146 1870-71 2¢ red brown

Scott's unless otherwise specified.

USED  
RED "PAID ALL" CANCEL.

AND WE ARE OF THE OPINION THAT:

IT IS GENUINE \* \* \* \* \*



384955

*Lot Crowe*  
For The Expert Committee  
Chairman

D 086933

Photocopies of this Certificate are not valid.



The Philatelic Foundation

70 West 40th Street • 15th Floor  
New York, NY 10018

EXPERT COMMITTEE

No. 0415221  
7/30/04

We have examined the enclosed item, of which a photograph is attached, and described by the applicant as follows:

Country: UNITED STATES OF AMERICA

Cat. No. Issue Denom. Color  
148 1870-71 6¢ carmine

Scott's unless otherwise specified.

USED  
HORIZONTAL PAIR, NEW YORK FOREIGN MAIL CANCEL  
(WEISS TYPE GE-S3) AND RED NEW YORK EXCHANGE  
OFFICE POSTMARK.

AND WE ARE OF THE OPINION THAT:

IT IS GENUINE, THE PAIR PARTLY SEPARATED AND  
HINGE REJOINED AT TOP CENTER. \* \* \* \* \*



415221

*A. Rami*  
For The Expert Committee  
Chairman

E 109857

Photocopies of this Certificate are not valid.



No. 00083657

7/19/02

### Professional Stamp Experts

P.O. Box 6170, Newport Beach, CA 92658

#### Authentication Committee

We have examined the enclosed item submitted to PSE, of which the photo is attached with seal and are of the opinion that:

| Cat #  | Issue | Denom. | Color |
|--------|-------|--------|-------|
| US#150 | 1870  | 10c    | Brown |

"it is genuine used, with red NYFM cancel."



83657

*[Signature]*  
For The Expert Committee



### The Philatelic Foundation

70 West 40th Street • 15th Floor  
New York, NY 10018  
EXPERT COMMITTEE

No. 456870

10/03/2007

We have examined the enclosed item, of which a photograph is attached, and *described by the applicant* as follows:

Country: UNITED STATES OF AMERICA

| Cat. No. | Issue | Denom. | Color |
|----------|-------|--------|-------|
| 150      | 1870  | 10¢    | brown |

Scott's unless otherwise specified.

USED, RED CANCEL.

AND WE ARE OF THE OPINION THAT:

IT IS GENUINE\*\*\*\*\*



456870

*[Signature]*  
For The Expert Committee  
Chairman

F 180681

Photocopies of this Certificate are not valid.



### The Philatelic Foundation

70 West 40th Street • 15th Floor  
New York, NY 10018  
EXPERT COMMITTEE

No. 434746

03/22/2006

We have examined the enclosed item, of which a photograph is attached, and *described by the applicant* as follows:

Country: UNITED STATES OF AMERICA

| Cat. No. | Issue | Denom. | Color |
|----------|-------|--------|-------|
| 150      | 1870  | 10¢    | brown |

Scott's unless otherwise specified.

USED, GEOMETRIC CORK CANCEL.

AND WE ARE OF THE OPINION THAT:

IT IS GENUINE\*\*\*\*\*

\*\*\* PF GRADED XF 90 \*\*\*



434746

*[Signature]*  
For The Expert Committee  
Chairman

Photocopies of this Certificate are not valid.



The Philatelic Foundation

70 West 40th Street • 15th Floor  
New York, NY 10018

EXPERT COMMITTEE

No. 0395443  
2/25/03

We have examined the enclosed item, of which a photograph is attached, and *described by the applicant* as follows:

Country: UNITED STATES OF AMERICA

| Cat. No. | Issue   | Denom. | Color |
|----------|---------|--------|-------|
| 150      | 1870-71 | 10¢    | brown |

Scott's unless otherwise specified.

USED  
GEOMETRIC CANCEL.

AND WE ARE OF THE OPINION THAT:

IT IS GENUINE\* \* \* \* \*



395443

*[Signature]*  
For The Expert Committee  
Chairman

Photocopies of this Certificate are not valid.

F 088693



The Philatelic Foundation

341 West 38th Street • 5th Floor  
New York, NY 10018

EXPERT COMMITTEE

No. 515077  
09/30/2013

We have examined the enclosed item, of which a photograph is attached, and *described by the applicant* as follows:

Country: UNITED STATES OF AMERICA

| Cat. No. | Issue | Denom. | Color  |
|----------|-------|--------|--------|
| 153      | 1870  | 24¢    | purple |

Scott's unless otherwise specified.

USED, RED CANCEL.

AND WE ARE OF THE OPINION THAT:

IT IS GENUINE\* \* \* \* \*



515077

*[Signature]*  
For The Expert Committee  
Chairman

Photocopies of this Certificate are not valid.

F 249043



The Philatelic Foundation

501 Fifth Avenue • Suite 1901  
New York, NY 10017

EXPERT COMMITTEE

No. 0388895  
9/18/02

We have examined the enclosed item, of which a photograph is attached, and *described by the applicant* as follows:

Country: UNITED STATES OF AMERICA

| Cat. No. | Issue | Denom. | Color       |
|----------|-------|--------|-------------|
| 156      | 1873  | 1¢     | ultramarine |

Scott's unless otherwise specified.

USED  
TARGET CANCEL.

AND WE ARE OF THE OPINION THAT:

IT IS GENUINE\* \* \* \* \*



388895

388895

*[Signature]*  
For The Expert Committee  
Chairman

Photocopies of this Certificate are not valid.

F 079522

Submitted by

DAVID W. GORHAM



The Philatelic Foundation

501 Fifth Avenue • Suite 1901  
New York, NY 10017

EXPERT COMMITTEE

No. 0388896  
9/18/02

We have examined the enclosed item, of which a photograph is attached, and *described by the applicant* as follows:

Country: UNITED STATES OF AMERICA

| Cat. No. | Issue | Denom. | Color |
|----------|-------|--------|-------|
| 157      | 1873  | 2¢     | brown |

Scott's unless otherwise specified.

USED

AND WE ARE OF THE OPINION THAT:

IT IS GENUINE\* \* \* \* \*



388896

388896

*Spani*  
For The Expert Committee  
Chairman

Photocopies of this Certificate are not valid.

Submitted by DAVID W. GORHAM

D079523



The Philatelic Foundation

501 Fifth Avenue • Suite 1901  
New York, NY 10017

EXPERT COMMITTEE

No. 0386647  
8/07/02

We have examined the enclosed item, of which a photograph is attached, and *described by the applicant* as follows:

Country: UNITED STATES OF AMERICA

| Cat. No. | Issue | Denom. | Color            |
|----------|-------|--------|------------------|
| 160      | 1873  | 7¢     | orange vermilion |

Scott's unless otherwise specified.

USED

BLUE QUARTERED CORK CANCEL.

AND WE ARE OF THE OPINION THAT:

IT IS GENUINE\* \* \* \* \*



386647

*Spani*  
For The Expert Committee  
Chairman

Photocopies of this Certificate are not valid.

Submitted by LYNN RUDDLE

D081349



THE PHILATELIC FOUNDATION

21 EAST 40<sup>TH</sup> STREET  
NEW YORK, N.Y. 10016

EXPERT COMMITTEE

No. 0227208  
6/27/90

We have examined the enclosed item, of which a photograph is attached, and described by the applicant as follows:

Country: UNITED STATES OF AMERICA

| Cat. No. | Issue | Denom. | Color            |
|----------|-------|--------|------------------|
| 160      | 1873  | 7¢     | orange vermilion |

Scott's unless otherwise specified.

USED

BLUE CORK CANCELLATION.

AND WE ARE OF THE OPINION THAT:

IT IS GENUINE\* \* \* \* \*



227208

*Roseme*  
For The Expert Committee  
ACTING Chairman

Submitted by WADE E. SAADI

A 82151



THE PHILATELIC FOUNDATION

21 EAST 40<sup>TH</sup> STREET  
NEW YORK, N.Y. 10016

EXPERT COMMITTEE

No. 0222013

3/28/90

We have examined the enclosed item, of which a photograph is attached, and described by the applicant as follows:

Country: UNITED STATES OF AMERICA

| Cat. No. | Issue | Denom. | Color             |
|----------|-------|--------|-------------------|
| 160      | 1873  | 7¢     | orange vermillion |

Scott's unless otherwise specified.

USED  
BLUE CANCEL.

AND WE ARE OF THE OPINION THAT:

IT IS GENUINE\* \* \* \* \*



222013

*Rosen*  
For The Expert Committee  
ACTING Chairman

A 76619



The Philatelic Foundation

70 West 40th Street • 15th Floor  
New York, NY 10018

EXPERT COMMITTEE

No. 433756

01/31/2006

We have examined the enclosed item, of which a photograph is attached, and described by the applicant as follows:

Country: UNITED STATES OF AMERICA

| Cat. No. | Issue | Denom. | Color      |
|----------|-------|--------|------------|
| 165      | 1873  | 30¢    | gray black |

Scott's unless otherwise specified.

USED,

AND WE ARE OF THE OPINION THAT:

IT IS GENUINE\* \* \* \* \*

\*\*\* PF GRADED VF-XF 85 \*\*\*

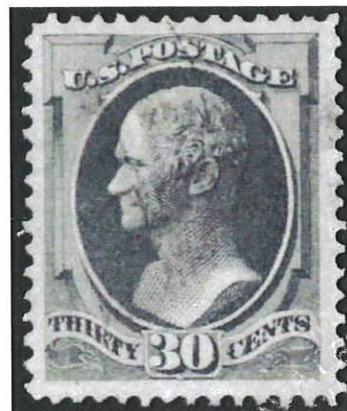

433756

*Rosen*  
For The Expert Committee  
Chairman

Photocopies of this Certificate are not valid.

859

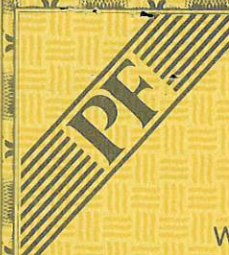

THE PHILATELIC FOUNDATION

270 MADISON AVENUE  
NEW YORK, N.Y. 10016

EXPERT COMMITTEE

No. 0164039

8/19/86

We have examined the enclosed item submitted by the applicant described as follows:

Country: UNITED STATES OF AMERICA

| Cat. No. | Issue | Denom. | Color      |
|----------|-------|--------|------------|
| 165      | 1873  | 30¢    | gray black |

Scott's unless otherwise specified.

USED

OF WHICH A PHOTOGRAPH IS ATTACHED AND  
ARE OF THE OPINION THAT:

IT IS GENUINE\* \* \* \* \*



164039

*Rosen*  
For The Expert Committee  
Chairman

A 10379

859



THE PHILATELIC FOUNDATION

21 EAST 40<sup>TH</sup> STREET  
NEW YORK, N.Y. 10016

EXPERT COMMITTEE

No. 0246728

9/13/91

We have examined the enclosed item, of which a photograph is attached, and described by the applicant as follows:

Country: UNITED STATES OF AMERICA

| Cat. No. | Issue | Denom. | Color            |
|----------|-------|--------|------------------|
| 182      | 1879  | 1¢     | dark ultramarine |

Scott's unless otherwise specified.

USED  
RED CANCEL.

AND WE ARE OF THE OPINION THAT:

IT IS GENUINE \* \* \* \* \*



*Rosau*  
For The Expert Committee  
ACTING Chairman

A 103944

Submitted by VERNON MORRIS, JR. M.D.



No. 01026981

11/10/2005

**Professional Stamp Experts**  
P.O. Box 6170, Newport Beach, CA 92658

**Expert Committee**

We have examined the enclosed item submitted to PSE, of which an image is shown below, and are of the opinion that:

| Cat #  | Issue | Denom. | Color            |
|--------|-------|--------|------------------|
| US#182 | 1879  | 1c     | Dark ultramarine |

GRADE: XF-Sup 95, Used

"it is genuine used, with a black cork cancel."



*Alman*  
For The Expert Committee

THIS CERTIFICATE IS PRINTED ON WATERMARKED PAPER AND IS NOT VALID WITHOUT WATERMARK



No. 45800

08/15/2000

**Professional Stamp Experts**  
P.O. Box 6170, Newport Beach, CA 92658

**Authentication Committee**

We have examined the enclosed item submitted to PSE, of which the photo is attached with seal and are of the opinion that:

| Cat.#  | Issue | Denom. | Color      |
|--------|-------|--------|------------|
| US#182 | 1879  | 1c     | Dark ultra |

"it is genuine used"

*Franklin*  
President, Professional Stamp Experts





The Philatelic Foundation

501 Fifth Avenue • Suite 1901  
New York, NY 10017

EXPERT COMMITTEE

No. 0337962  
6/10/99

We have examined the enclosed item, of which a photograph is attached, and described by the applicant as follows:

Country: UNITED STATES OF AMERICA

| Cat. No. | Issue | Denom. | Color |
|----------|-------|--------|-------|
| 184      | 1879  | 3¢     | green |

Scott's unless otherwise specified.

USED

AND WE ARE OF THE OPINION THAT:

IT IS GENUINE \* \* \* \* \*



*[Signature]*

For The Expert Committee  
Chairman

Photocopies of this Certificate are not valid.

Submitted by ROBERT HINRICHS M.D.



No. 01180015 7/21/2008

Professional Stamp Experts  
P.O. Box 6170, Newport Beach, CA 92658

Expert Committee

We have examined the enclosed item submitted to PSE, of which an image is shown below, and are of the opinion that:

| Cat #  | Issue | Denom. | Color |
|--------|-------|--------|-------|
| US#185 | 1879  | 5c     | Blue  |

GRADE: XF 90J, Used

"it is genuine used, with an ultramarine segmented cork cancel."



*[Signature]*

For The Expert Committee

THIS CERTIFICATE IS PRINTED ON WATERMARKED PAPER AND IS NOT VALID WITHOUT WATERMARK

952



No. 01022906 10/18/2005

Professional Stamp Experts  
P.O. Box 6170, Newport Beach, CA 92658

Expert Committee

We have examined the enclosed item submitted to PSE, of which an image is shown below, and are of the opinion that:

| Cat #  | Issue | Denom. | Color |
|--------|-------|--------|-------|
| US#186 | 1879  | 6c     | Pink  |

GRADE: VF 80, Used

"it is genuine used, with a fancy black circle of wedges cancel."



*[Signature]*

For The Expert Committee

THIS CERTIFICATE IS PRINTED ON WATERMARKED PAPER AND IS NOT VALID WITHOUT WATERMARK



The Philatelic Foundation

70 West 40th Street • 15th Floor  
New York, NY 10018

EXPERT COMMITTEE

No. 0412269  
5/26/04

We have examined the enclosed item, of which a photograph is attached, and *described by the applicant* as follows:

Country: UNITED STATES OF AMERICA

| Cat. No. | Issue | Denom. | Color |
|----------|-------|--------|-------|
| 186      | 1879  | 6¢     | pink  |

Scott's unless otherwise specified.

USED  
FANCY CIRCLE OF WEDGES CANCEL.

AND WE ARE OF THE OPINION THAT:

IT IS GENUINE\*\*\*\*\*



*[Signature]*  
For The Expert Committee  
Chairman

Photocopies of this Certificate are not valid.

E 106694



No. 01163902 2/8/2008



Professional Stamp Experts  
P.O. Box 6170, Newport Beach, CA 92658

Expert Committee

We have examined the enclosed item submitted to PSE, of which an image is shown below, and are of the opinion that:

| Cat #  | Issue | Denom. | Color |
|--------|-------|--------|-------|
| US#186 | 1879  | 6c     | Pink  |

GRADE: XF 90, Used

"it is genuine used, with a black barred oval with 15 cancel."



*[Signature]*  
For The Expert Committee

THIS CERTIFICATE IS PRINTED ON WATERMARKED PAPER AND IS NOT VALID WITHOUT WATERMARK



The Philatelic Foundation

70 West 40th Street • 15th Floor  
New York, NY 10018

EXPERT COMMITTEE

No. 432857  
01/25/2006

We have examined the enclosed item, of which a photograph is attached, and *described by the applicant* as follows:

Country: UNITED STATES OF AMERICA

| Cat. No. | Issue | Denom. | Color |
|----------|-------|--------|-------|
| 188      | 1879  | 10¢    | brown |

Scott's unless otherwise specified.

USED, FANCY "QUARTERED CORK" WITHIN A BROKEN CIRCLE CANCEL.

AND WE ARE OF THE OPINION THAT:

IT IS GENUINE\*\*\*\*\*

\*\*\* PF GRADED VF-XF 85 \*\*\*



432857

*[Signature]*  
For The Expert Committee  
Chairman

Photocopies of this Certificate are not valid.



The Philatelic Foundation

70 West 40th Street • 15th Floor  
New York, NY 10018

EXPERT COMMITTEE

No. 0404404  
12/12/03

We have examined the enclosed item, of which a photograph is attached, and *described by the applicant* as follows:

Country: UNITED STATES OF AMERICA

| Cat. No. | Issue | Denom. | Color |
|----------|-------|--------|-------|
| 188      | 1879  | 10¢    | brown |

Scott's unless otherwise specified.

USED  
QUARTERED CORK IN CIRCLE CANCEL.

AND WE ARE OF THE OPINION THAT:

IT IS GENUINE\* \* \* \* \*



*A. Rami*  
For The Expert Committee  
Chairman

098483

Photocopies of this Certificate are not valid.



No. 01022913 10/14/2005

**Professional Stamp Experts**  
P.O. Box 6170, Newport Beach, CA 92658

*Expert Committee*

We have examined the enclosed item submitted to PSE, of which an image is shown below, and are of the opinion that:

| Cat #  | Issue | Denom. | Color      |
|--------|-------|--------|------------|
| US#190 | 1879  | 30c    | Full black |

GRADE: VF 80J, Used

"it is genuine used, with a black barred oval cancel."



*A. Rami*  
For The Expert Committee

THIS CERTIFICATE IS PRINTED ON WATERMARKED PAPER AND IS NOT VALID WITHOUT WATERMARK



The Philatelic Foundation

70 West 40th Street • 15th Floor  
New York, NY 10018

EXPERT COMMITTEE

No. 0411451  
5/18/04

We have examined the enclosed item, of which a photograph is attached, and *described by the applicant* as follows:

Country: UNITED STATES OF AMERICA

| Cat. No. | Issue | Denom. | Color      |
|----------|-------|--------|------------|
| 190      | 1879  | 30¢    | full black |

Scott's unless otherwise specified.

USED  
OVAL GRID CANCEL.

AND WE ARE OF THE OPINION THAT:

IT IS GENUINE\* \* \* \* \*



*A. Rami*  
For The Expert Committee  
Chairman

106185

Photocopies of this Certificate are not valid.



THE PHILATELIC FOUNDATION

21 EAST 40<sup>TH</sup> STREET  
NEW YORK, N.Y. 10016

EXPERT COMMITTEE

No. 0267483  
12/22/92

We have examined the enclosed item, of which a photograph is attached, and described by the applicant as follows:

Country: UNITED STATES OF AMERICA

| Cat. No. | Issue | Denom. | Color      |
|----------|-------|--------|------------|
| 190      | 1879  | 30¢    | full black |

Scott's unless otherwise specified.

USED

AND WE ARE OF THE OPINION THAT:

IT IS GENUINE\* \* \* \* \*



A 127350

*Robert Odensella*  
For The Expert Committee  
ACTING Chairman



No. 01022925 10/14/2005

**Professional Stamp Experts**

P.O. Box 6170, Newport Beach, CA 92658

*Expert Committee*

We have examined the enclosed item submitted to PSE, of which an image is shown below, and are of the opinion that:

| Cat #  | Issue | Denom. | Color     |
|--------|-------|--------|-----------|
| US#206 | 1881  | 1c     | Gray blue |

GRADE: VF-XF 85, Used

"it is genuine used, with a purple target cancel."



*[Signature]*  
For The Expert Committee

THIS CERTIFICATE IS PRINTED ON WATERMARKED PAPER AND IS NOT VALID WITHOUT WATERMARK



The Philatelic Foundation

501 Fifth Avenue • Suite 1901  
New York, NY 10017

EXPERT COMMITTEE

No. 0384996  
6/05/02

We have examined the enclosed item, of which a photograph is attached, and described by the applicant as follows:

Country: UNITED STATES OF AMERICA

| Cat. No. | Issue | Denom. | Color     |
|----------|-------|--------|-----------|
| 206      | 1881  | 1¢     | gray blue |

Scott's unless otherwise specified.

USED

VIOLET TARGET CANCEL

AND WE ARE OF THE OPINION THAT:

IT IS GENUINE WITH A PURPLE TARGET CANCELLATION.



D 086974

*[Signature]*  
For The Expert Committee  
Chairman

Photocopies of this Certificate are not valid.



No. 00093756

2/18/2003

Professional Stamp Experts

P.O. Box 6170, Newport Beach, CA 92658

Authentication Committee

We have examined the enclosed item submitted to PSE, of which the photo is attached with seal and are of the opinion that:

| Cat #  | Issue | Denom. | Color     |
|--------|-------|--------|-----------|
| US#206 | 1881  | 1c     | Gray blue |

GRADE: XF-Sup 95, Used

"it is genuine used."



For The Expert Committee



No. 01036941

3/10/2006

Professional Stamp Experts

P.O. Box 6170, Newport Beach, CA 92658

Expert Committee

We have examined the enclosed item submitted to PSE, of which an image is shown below, and are of the opinion that:

| Cat #  | Issue | Denom. | Color      |
|--------|-------|--------|------------|
| US#207 | 1881  | 3c     | Blue green |

GRADE: XF-Sup 95, Used

"it is genuine used."



For The Expert Committee

THIS CERTIFICATE IS PRINTED ON WATERMARKED PAPER AND IS NOT VALID WITHOUT WATERMARK



The Philatelic Foundation

501 Fifth Avenue • Suite 1901  
New York, NY 10017

No. 0352757  
4/13/00

EXPERT COMMITTEE

We have examined the enclosed item, of which a photograph is attached, and described by the applicant as follows:

Country: UNITED STATES OF AMERICA

| Cat. No. | Issue | Denom. | Color |
|----------|-------|--------|-------|
| 208      | 1882  | 6¢     | rose  |

Scott's unless otherwise specified.

USED

AND WE ARE OF THE OPINION THAT:

IT IS GENUINE\* \* \* \* \*



For The Expert Committee  
Chairman

Photocopies of this Certificate are not valid.

Submitted by UNIVERSITY STAMP CO.

D041059



No. 01023532 10/25/2005

**Professional Stamp Experts**  
P.O. Box 6170, Newport Beach, CA 92658

**Expert Committee**

We have examined the enclosed item submitted to PSE, of which an image is shown below, and are of the opinion that:

| Cat #  | Issue | Denom. | Color |
|--------|-------|--------|-------|
| US#209 | 1882  | 10c    | Brown |

**GRADE: XF 90, Used**

"it is genuine used, with a brownish bullseye cancel."



*[Signature]*  
For The Expert Committee

THIS CERTIFICATE IS PRINTED ON WATERMARKED PAPER AND IS NOT VALID WITHOUT WATERMARK



**The Philatelic Foundation**

70 West 40th Street • 15th Floor  
New York, NY 10018

EXPERT COMMITTEE

No. 0413229  
6/11/04

We have examined the enclosed item, of which a photograph is attached, and *described by the applicant* as follows:

Country: UNITED STATES OF AMERICA

| Cat. No. | Issue | Denom. | Color |
|----------|-------|--------|-------|
| 209      | 1882  | 10¢    | brown |

Scott's unless otherwise specified.

USED  
VIOLET CANCEL.

AND WE ARE OF THE OPINION THAT:

IT IS GENUINE, THE CANCELLATION IN A COMBINATION OF PURPLE AND BROWN INKS. \* \* \* \* \*



*[Signature]*  
For The Expert Committee  
Chairman

Photocopies of this Certificate are not valid.



**The Philatelic Foundation**

70 West 40th Street • 15th Floor  
New York, NY 10018

EXPERT COMMITTEE

No. 443253  
11/15/2006

We have examined the enclosed item, of which a photograph is attached, and *described by the applicant* as follows:

Country: UNITED STATES OF AMERICA

| Cat. No. | Issue | Denom. | Color     |
|----------|-------|--------|-----------|
| 210      | 1883  | 2¢     | red brown |

Scott's unless otherwise specified.

USED, 1884 FORT APACHE, ARIZONA TERRITORIAL CANCEL.  
AND WE ARE OF THE OPINION THAT:

IT IS GENUINE\* \* \* \* \*

\*\*\* PF GRADED XF-S 95 \*\*\*



443253

*[Signature]*  
For The Expert Committee  
Chairman

Photocopies of this Certificate are not valid.

F 157525



The Philatelic Foundation

501 Fifth Avenue • Suite 1901  
New York, NY 10017

EXPERT COMMITTEE

No. 0297121  
1/29/96

We have examined the enclosed item, of which a photograph is attached, and described by the applicant as follows:

Country: UNITED STATES OF AMERICA

| Cat. No. | Issue | Denom. | Color     |
|----------|-------|--------|-----------|
| 210      | 1883  | 2¢     | red brown |

Scott's unless otherwise specified.

USED  
FORT APACHE, ARIZONA TERRITORIAL CANCEL.

AND WE ARE OF THE OPINION THAT:

IT IS GENUINE\* \* \* \* \*



*[Signature]*  
For The Expert Committee  
Chairman

C 006431

Photocopies of this Certificate are not valid.



No. 00099541

6/30/03

Professional Stamp Experts

P.O. Box 6170, Newport Beach, CA 92658

Authentication Committee

We have examined the enclosed item submitted to PSE, of which the photo is attached with seal and are of the opinion that:

| Cat #  | Issue | Denom. | Color       |
|--------|-------|--------|-------------|
| US#212 | 1887  | 1c     | Ultramarine |

"it is genuine used."



*[Signature]*  
For The Expert Committee



The Philatelic Foundation

501 Fifth Avenue • Suite 1901  
New York, NY 10017

EXPERT COMMITTEE

No. 0390979  
11/13/02

We have examined the enclosed item, of which a photograph is attached, and described by the applicant as follows:

Country: UNITED STATES OF AMERICA

| Cat. No. | Issue | Denom. | Color     |
|----------|-------|--------|-----------|
| 214      | 1887  | 3¢     | vermilion |

Scott's unless otherwise specified.

USED

AND WE ARE OF THE OPINION THAT:

IT IS GENUINE\* \* \* \* \*



*[Signature]*  
For The Expert Committee  
Chairman

390979

67606E

D 083139

Photocopies of this Certificate are not valid.

Submitted by

IVY & MADER

# American Philatelic Society

## Expert Committee Report

Members of the American Philatelic Expertizing Service have examined the item submitted and it is their opinion that it is:

**United States, Scott No. 215, used, genuine in all respects.**

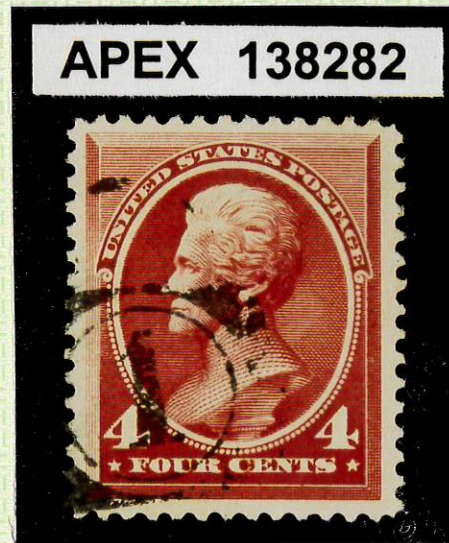

*Robert E. Lamb*  
(APEX Authorized Signature)

No. 138282

*G. Marcus Bush*  
(Administrator Signature)

Date: JAN 17, 2002

### The American Philatelic Expertizing Service

P.O. Box 8000, State College, PA 16803 USA

Phone: 814-237-3803 • Fax: 814-237-6128

Website: www.stamps.org



A Service of the APS Since 1903



No. 01228921

10/21/2010

### Professional Stamp Experts

P.O. Box 6170, Newport Beach, CA 92658

#### Expert Committee

We have examined the enclosed item submitted to PSE, of which an image is shown below, and are of the opinion that:

| Cat No.               | Issue | Denom. | Color  |
|-----------------------|-------|--------|--------|
| Scott 216<br>(USD 56) | 1888  | 5c     | Indigo |

GRADE: XF-Sup 95, Used

"it is genuine used."



*[Signature]*

For The Expert Committee

THIS CERTIFICATE IS PRINTED ON WATERMARKED PAPER AND IS NOT VALID WITHOUT WATERMARK



### The Philatelic Foundation

501 Fifth Avenue • Suite 1901  
New York, NY 10017

No. 0390981  
11/12/02

EXPERT COMMITTEE

We have examined the enclosed item, of which a photograph is attached, and described by the applicant as follows:

Country: UNITED STATES OF AMERICA

| Cat. No. | Issue | Denom. | Color        |
|----------|-------|--------|--------------|
| 217      | 1888  | 30¢    | orange brown |

Scott's unless otherwise specified.

USED

AND WE ARE OF THE OPINION THAT:

IT IS GENUINE \* \* \* \* \*



390981

186068

*[Signature]*

For The Expert Committee  
Chairman

Photocopies of this Certificate are not valid.

Submitted by

IUY & MADER

082916



No. 01004792 3/2/2005

**Professional Stamp Experts**  
P.O. Box 6170, Newport Beach, CA 92658

**Expert Committee**

We have examined the enclosed item submitted to PSE, of which a photo is shown below, and are of the opinion that:

| Cat #   | Issue | Denom. | Color |
|---------|-------|--------|-------|
| US#219D | 1890  | 2c     | Lake  |

**GRADE: XF 90, Used**

"it is genuine used."



*William A. Fite*  
For The Expert Committee

THIS CERTIFICATE IS PRINTED ON WATERMARKED PAPER AND IS NOT VALID WITHOUT WATERMARK



**The Philatelic Foundation**

70 West 40th Street • 15th Floor  
New York, NY 10018

EXPERT COMMITTEE

No. 0400601  
7/30/03

We have examined the enclosed item, of which a photograph is attached, and *described by the applicant* as follows:

Country: UNITED STATES OF AMERICA

| Cat. No.   | Issue       | Denom.     | Color         |
|------------|-------------|------------|---------------|
| <u>227</u> | <u>1890</u> | <u>15¢</u> | <u>indigo</u> |

Scott's unless otherwise specified.

USED  
PURPLE CANCEL

AND WE ARE OF THE OPINION THAT:

IT IS GENUINE \* \* \* \* \*

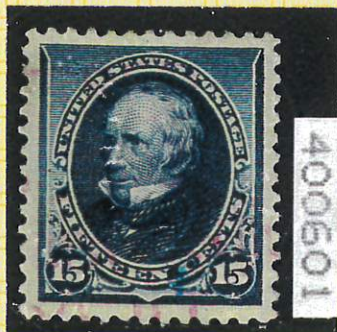

*Alan*  
For The Expert Committee  
Chairman

Photocopies of this Certificate are not valid.

Submitted by DAVID W. GORHAM



**The Philatelic Foundation**

501 Fifth Avenue • Suite 1901  
New York, NY 10017

EXPERT COMMITTEE

No. 0383401  
5/03/02

We have examined the enclosed item, of which a photograph is attached, and *described by the applicant* as follows:

Country: UNITED STATES OF AMERICA

| Cat. No.   | Issue       | Denom.     | Color        |
|------------|-------------|------------|--------------|
| <u>228</u> | <u>1890</u> | <u>30¢</u> | <u>black</u> |

Scott's unless otherwise specified.

USED

AND WE ARE OF THE OPINION THAT:

IT IS GENUINE \* \* \* \* \*



*Alan*  
For The Expert Committee  
Chairman

Photocopies of this Certificate are not valid.

075660



The Philatelic Foundation

501 Fifth Avenue • Suite 1901  
New York, NY 10017

No. 0389798  
10/08/02

EXPERT COMMITTEE

We have examined the enclosed item, of which a photograph is attached, and *described by the applicant* as follows:

Country: UNITED STATES OF AMERICA

| Cat. No. | Issue | Denom. | Color  |
|----------|-------|--------|--------|
| 229      | 1890  | 90¢    | orange |

Scott's unless otherwise specified:

USED

AND WE ARE OF THE OPINION THAT:

IT IS GENUINE\* \* \* \* \*



389798

86768

TL 080371

*A. Ram*  
For The Expert Committee  
Chairman

Photocopies of this Certificate are not valid.

Submitted by DAVID W. GORHAM