

No. 1412-C

Printed in U. S. A.

THE ELBE CLINE



= The Twelve Major Shades =



- Orange Brown -
1851



- Brownish Carmine -
1852



- Dull Rose Claret -
1852



- Pale Dull Red -
1853



- Dull Rose Red -
1853 - 1855



- Dull Orange Red -
1855



- Dull Yellow Rose Red -
1856



- Brownish Carmine -
1856



- Dull Rose Claret -
1857



- Brownish Claret -
1857



- Purple Claret ("Plum") -
1857



- Yellowish - Brown -
1857

= Transfer Roll Relief Varieties =



Relief "A"
(smooth medallion outline)



Relief "B"
(interrupted medallion
outline)



Relief "C"
("fash on shoulder")

= Guide Dots =



Upper Right



Lower Right



THE ELBE LINE

Printed in U. S. A.

No. 1412-0

No. 14120

Printed in U. S. A.



↑
Triple Transfer
Pos 91-93622





The Great Eastern Railway

LUCIDVIEW 3535

 Miss Sarah F. Hughes.
 Care of E. Hughes,
 George Town,
 D. C.

 Prof. C. F. Zolvisch
 of Louisa
 163 William St
 New-York.

1122 15
 1103 15
 \$ 19.00

Sep 8. 52.50
 " 15. 59.50
 " 22. 27.50
 139.50

Prof. Cutting
 Rev. Addison Jones
 care of W. J. Cutting, Esq.
 Keeseville,
 Essex Co.,
 New York



**BOOKS AND JOB PRINTING,
AND BINDING**

Neatly and Promptly Executed.

☐ Daily Republican \$5 00 per annum; Weekly Republican 1.50 per annum; Farmer and Mechanic, Monthly, W. B. Calhoun Editor, 50 cts per annum.

SAMUEL BOWLES & CO.,
SPRINGFIELD, MASS.,
PUBLISHERS OF THE
SPRINGFIELD DAILY AND WEEKLY REPUBLICAN
AND
CONNECTICUT VALLEY FARMER & MECHANIC
SAMUEL BOWLES. J. G. HOLLAND.



*J. G. Clark Esq
A. S. Hotel
Boston Ms*



*Messrs Deming & Johnson
New Lyme
Ohio*

PATRIOTIC COVERS



No. 1412-Q

Printed in U. S. A.

THE ELBE LINE



Emley Hooley

MEDINA, LENAWEE Co.,

MICHIGAN.

This paper gilt

No. 14170



STROUDS
MAY
11
P.M.



Geo. S. Jones Esq
Office Godey's Lady's Book
Philadelphia

Printed in U. S. A.

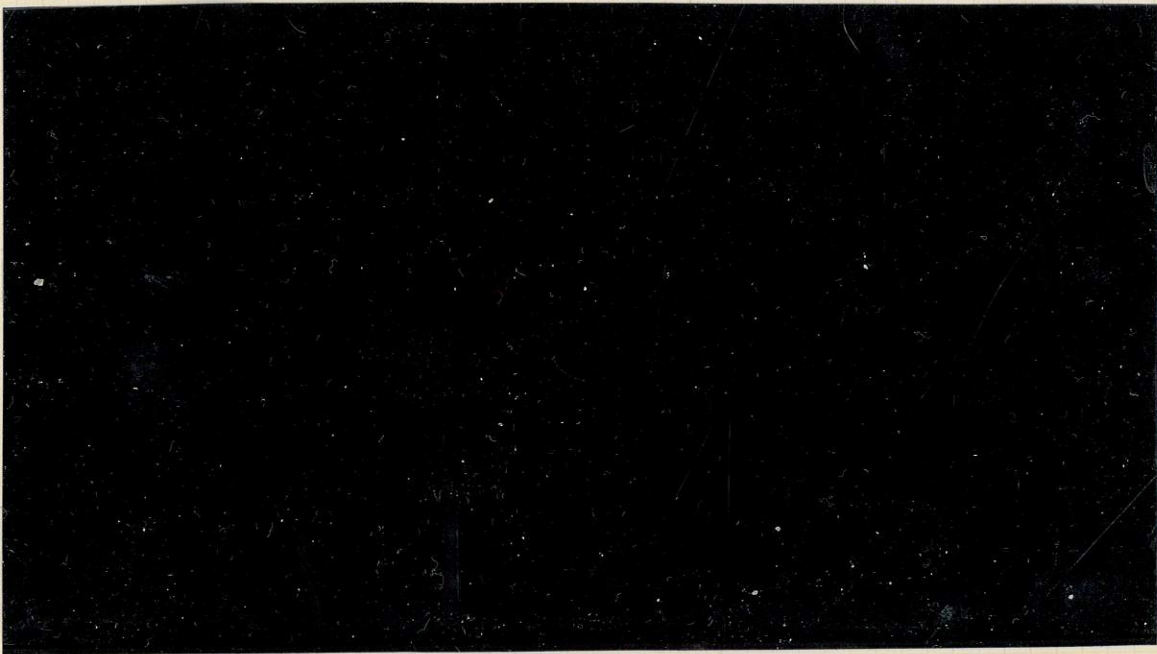

H
D



OUR FLAG AND COUNTRY.



Mr. Cornelius J. Miner
Woodbury Ct

One Flag, One Country



Mrs. Helen Benedict
Rustford
Miss Co
Ct

Copy right, 1861.

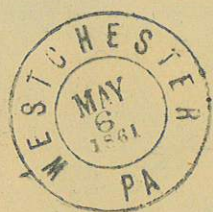

James Rite
Muncy
Lycoming Co
Pa

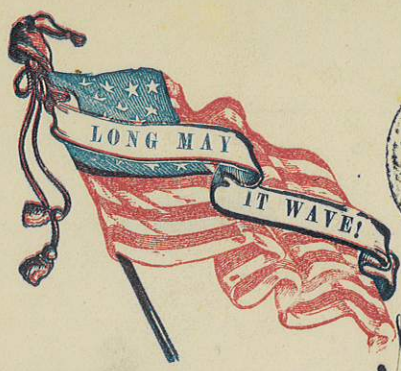

Shall that proud banner cease to fly,
A victor flag o'er field and flood?
No! be the Union ne'er forgot—
Unfurl it wide but rend it not.

Mr. Saml. J. Sharpley
N. M. Corner 8th & Chestnut
Phila.
Pa

Scheffer, pr. Harrisburg.

OUR COUNTRY'S FLAG.



Hail glorious Flag! we cherish thee,
 Unblemished standard of the free!
 A nation's pride, a nation's boast—
 Thou art guarded by our country's host
 Of heroes firm and brave.
 Then fling our banner to the air,
 Columbia's stars are glittering there;
 And let it wave majestic, grand,
 O'er all the cities of our land,
 And ocean's stormy wave.

Camp Wayne May 6th
 West-Chester

Dear Father

I suppose you will be somewhat surprised at my writing for more money. I bought a revolver this morning, also a knife belt and all the accoutrements. The whole affair cost me \$22.50. I had to borrow \$10.00. I would like you to send me \$20.00. It will be the last money I will want. Send it to me by express as soon as you can. I do not want know how long we will stay here. I send my love to all the family.

Your affectionate son

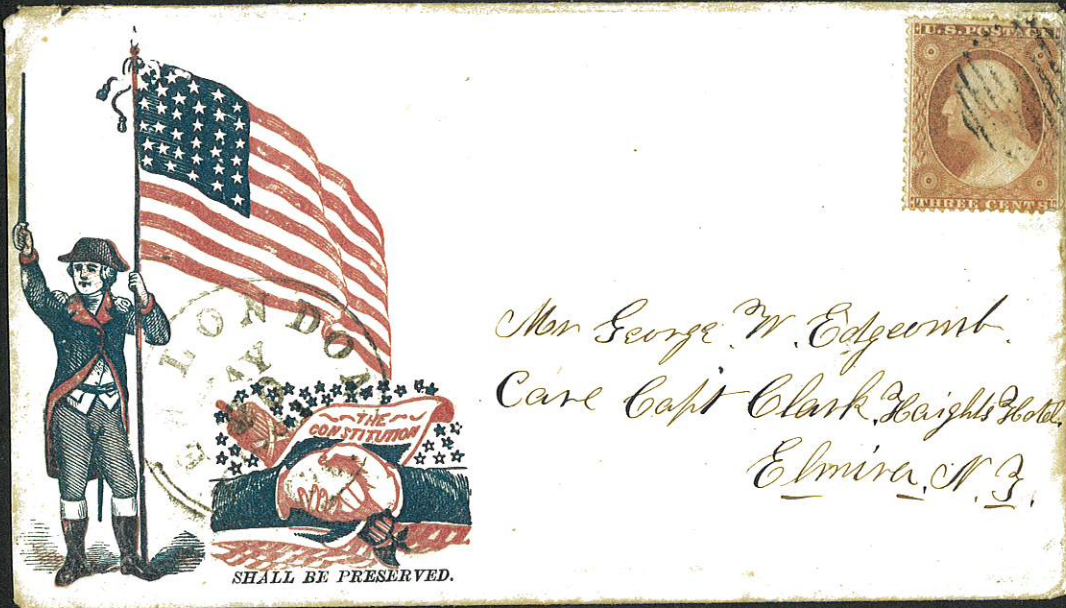

Mr George W. Edgeworth.
Care Capt Clark Haigh's Hotel.
Elmira, N.Y.



Miss Helen Taylor

STEAM

"Steam"

New Orleans

Mr George Green
Fairview
Parish Concordia
Louisiana



STEAM

VERMONT



STEAM

Miss Foster
Hartford Ct.

9558 REV. EW 8576

Alex^r Rivers
to
4th Nov 1851 -
3
William Masie Esq
Piedmont P. O.
Nelson County.
Va.



Richard. Cotton. Esq
Northfield.
Mass



STEAMBOAT
Mrs Wm H. Yearning 1860
Post 155
Detroit Post Office
Mich



STANDARD



4 Bay Newton Esq^r
Care Mess^{rs} Newton Bro^s
Newport
R.I.

84 L 46



STANDARD
MAR 29
PAID

Mr W. A. Wyatt
via Selma 3
Marion Ala



WAY

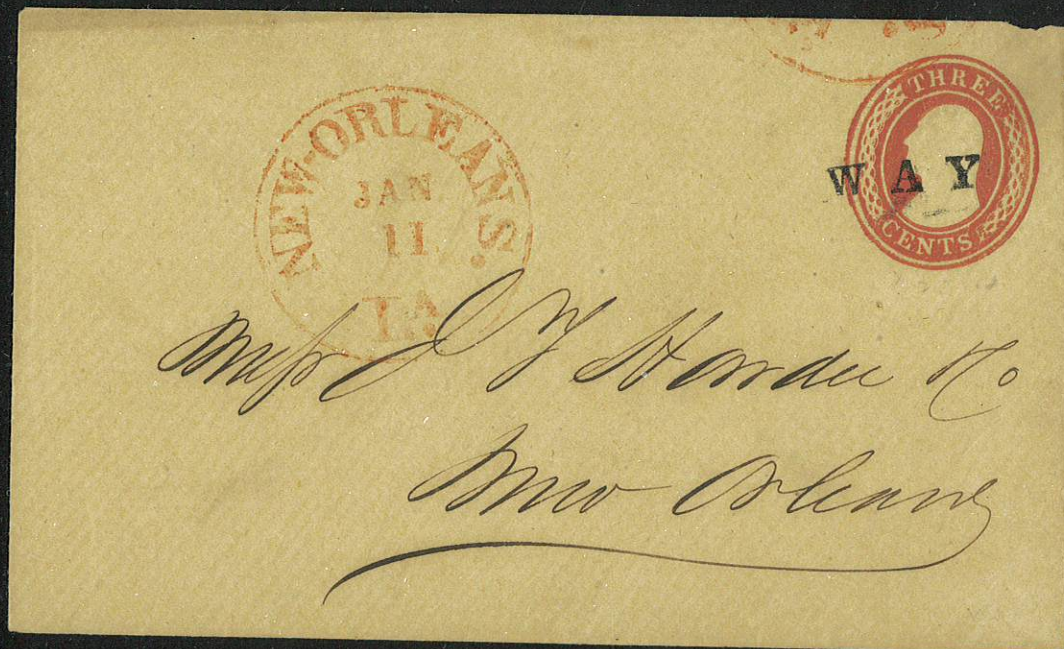



WAY

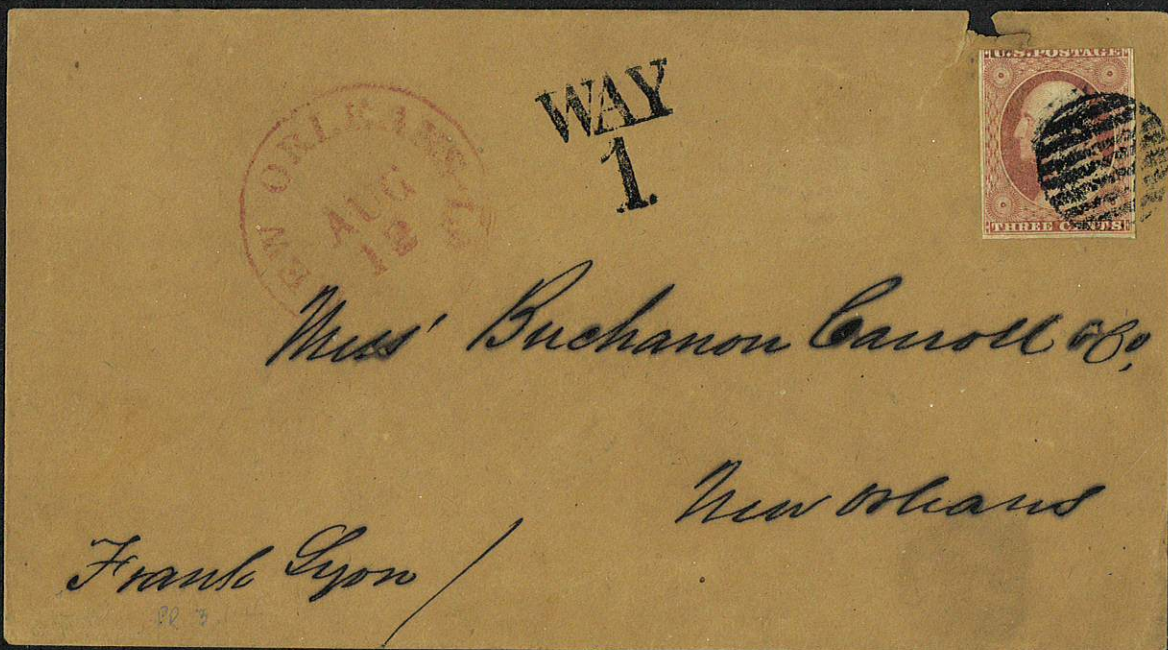

77 CHAMBERS ST.
NEW YORK.

PEDDIE & MORRISON,
"TRUNK"
MANUFACTURERS.

FACTORY, NEWARK, N. J.

R. C. Hayes
J. M. Gunk
Haverburg Pa

HENRY WALDRON & CO.

Manufacturers and
Paints,
COLORS, CHEMICALS, VARNISHES, Etc.

H. WALDRON
PAINTS

COLOR
WORKS

Manufacturers, Brooklyn, N. Y.

WAREHOUSE
180 Front Street,
NEW YORK.

Mr. M. C. Mulkin
Friendship

