

08/19
 01021468
 1875 1c
 Bright blue
 Mint NGAI
 40/ 4022
 80/
 Ord No: 10347945



Scott # 90
 12 c Washington
 E Grill 11X13
 VF-XF



Scott Cat for VF = \$400
 Price = \$400

Scott #114 used
 3c blue RR
 F-VF
 Scott \$20
 Net= \$12



Scott #113 used
 2c brown Pony Express rider
 Face free cancel
 Almost VF
 Scott = \$90
 Net= \$65



Scott 89 used
 E grill 11X13mm
 Light Cancel
 Average centering for
 Notoriously off-center
 Issue
 Scott = \$325
 NET = \$80



Scott #115 used
 6c Ultramarine
 F-FV
 Scott = \$240
 Net = \$120



LCS058

LCS059

LCS060



LCS061



LCS062



LCS061A



LCS063

LCS064

LCS065

LCS066

Type II
Plate XI

LCS067

LCS068

LCS069

LCS070

Type II
Recut Top
Plate I L

Type SA
Plate 5
Pos. 96 B

LCS072

LCS073

LCS074

LCS076



Type II
Orange Brown
Color

LCS077



LCS078



LCS080



LCS081



Type II A
Deep Claret



LCS082

LCS084



LCS085

LCS086

LCS089

LCS087



LCS088



LCS090

LCS091



LCS092



LCS093

LCS094



LCS095



LCS096

LCS097

LCS098

LCS099

LCS101



LCS102



LCS104



LCS105



LCS106



LCS111



LCS113



LCS114



LCS115

LCS116

LCS117



LCS118



LCS119



LCS121



LCS122



LCS123



LCS124



LCS125

LCS126



LCS127



LCS129



LCS130



LCS131



LCS132



LCS133



LCS134

LCS128



LCS132A





LCS142



LCS143



LCS144



LCS145



LCS146

LCS147



LCS149



LCS150



LCS151



LCS152



LCS153

LCS154



LCS155



LCS156



LCS157

LCS158



LCS160

LCS161

LCS162



LCS166

LCS163



LCS168



LCS167



LCS165



LCS182A



LCS170



LCS171



LCS172

LCS169



LCS173



LCS174



LCS175



LCS176



LCS177



LCS178



LCS 178A



LCS179



LCS180



LCS181



LCS182



LCS183



LCS184



LCS185



LCS188



LCS189



LCS190



LCS191



LCS192



LCS193



LCS194



LCS195



LCS196



LCS197



LCS186



LCS185A



LCS199



LCS200



LCS213A



LCS203

LCS201



LCS202



LCS205



LCS208



LCS209



LCS210



LCS211

LCS212



LCS213



LCS214

LCS215



LCS204



LCS206



LCS207



LCS229



LCS220

LCS217



LCS218



LCS219

LCS216



LCS221



LCS222



LCS223

LCS224



LCS225



LCS226



LCS227



LCS228



LCS230



LCS231



LCS232



LCS233

LCS234



LCS235



LCS236



LCS237



LCS238



LCS239



LCS240



LCS241



LCS242



LCS243



LCS244



LCS245



LCS265



LCS266



LCS267



LCS268



LCS269



LCS270



LCS271



LCS272



LCS243A



LCS273

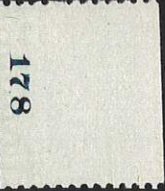

LCS274



LCS275



LCS276



LCS277

LCS278



LCS279



LCS280



LCS281



LCS282

LCS283



LCS284



LCS285



LCS286A



LCS288



LCS289



LCS290



LCS291



LCS292



LCS293





No. 01021466 10/4/2005
11111111111111111111

Professional Stamp Experts
P.O. Box 6170, Newport Beach, CA 92658

Expert Committee

We have examined the enclosed item submitted to PSE, of which an image is shown below, and are of the opinion that:

Cat #	Issue	Denom.	Color
US#25	1857	3c	Rose

"it is genuine used, with a trace of black cancel in the top left corner and a short perf at the lower right."



[Signature]
For The Expert Committee

THIS CERTIFICATE IS PRINTED ON WATERMARKED PAPER AND IS NOT VALID WITHOUT WATERMARK



No. 01021467 10/4/2005
11111111111111111111

Professional Stamp Experts
P.O. Box 6170, Newport Beach, CA 92658

Expert Committee

We have examined the enclosed item submitted to PSE, of which an image is shown below, and are of the opinion that:

Cat #	Issue	Denom.	Color
US#26	1857	3c	Brownish carmine

GRADE: XF 90J, Used

"it is genuine used, with a black c.d.s. cancel."



[Signature]
For The Expert Committee

THIS CERTIFICATE IS PRINTED ON WATERMARKED PAPER AND IS NOT VALID WITHOUT WATERMARK

No. 75 135 May 27, 1979

THE PHILATELIC FOUNDATION
270 MADISON AVENUE
NEW YORK, N.Y. 10016
EXPERT COMMITTEE

We have examined the enclosed item submitted by the applicant described as follows:

Country USA Issue 1858 Denomination 5¢
Color brick red Cat. No. 27

Brief description or additional information
Used.

All Catalogue numbers are Scott's unless otherwise specified.

of which a photograph is attached and are of the opinion that it is genuine with a small corner crease at top left. -----



[Signature]
For The Expert Committee
Chairman

submitted by Thomas L. Cob.

No. 71 526

Nov. 27, 1978

THE PHILATELIC FOUNDATION

270 MADISON AVENUE
NEW YORK, N.Y. 10016

EXPERT COMMITTEE

We have examined the enclosed item submitted by the applicant described as follows:

Country USA Issue 1861 Denomination 3¢

Color pink Cat. No. 64

Brief description or additional information

All Catalogue numbers are Scott's unless otherwise specified.

Used.

of which a photograph is attached and are of the opinion

that it is genuine. -----



[Signature]

For The Expert Committee
Chairman

submitted by Danam Stamp Co.

Acting

No. 59 132

JAN 24 1977 19

THE PHILATELIC FOUNDATION

99 PARK AVENUE
NEW YORK, N. Y. 10016

EXPERT COMMITTEE

We have examined the enclosed USA

1861, 12¢, black, Scott 69, unused, no gum.

submitted by Norman A. Robinson

of which a photograph is attached and are of the opinion

that it is genuine, with perforations

scissors clipped at right. -----



[Signature]
For The Expert Committee
Chairman



No. 01021469

10/4/2005

Professional Stamp Experts

P.O. Box 6170, Newport Beach, CA 92658

Expert Committee

We have examined the enclosed item submitted to PSE, of which an image is shown below, and are of the opinion that:

Cat #	Issue	Denom.	Color
US#70b	1861	24c	Steel blue

"it is genuine used, with black grid and trace of red transit cancels and a small closed tear at the top right."



[Signature]

For The Expert Committee

THIS CERTIFICATE IS PRINTED ON WATERMARKED PAPER AND IS NOT VALID WITHOUT WATERMARK

No. 98 917

June 26, 1981

THE PHILATELIC FOUNDATION
270 MADISON AVENUE
NEW YORK, N.Y. 10016
EXPERT COMMITTEE

We have examined the enclosed item submitted by the applicant described as follows:

Country USA Issue 1861 Denomination 30¢
Color orange Cat. No. 71

Brief description or additional information All Catalogue numbers are Scott's unless otherwise specified.
With fancy star cancellation.

of which a photograph is attached and are of the opinion that it is genuine. -----



[Signature]
For The Expert Committee
Chairman

submitted by Simmy's Stamp Co. Inc.

PF THE PHILATELIC FOUNDATION
270 MADISON AVENUE
NEW YORK, N.Y. 10016
EXPERT COMMITTEE

No. 0177533
7/14/87

We have examined the enclosed item submitted by the applicant described as follows:

Country: UNITED STATES OF AMERICA

Cat. No.	Issue	Denom	Color
<u>73</u>	<u>1863</u>	<u>2¢</u>	<u>black</u>

Scott's unless otherwise specified.
USED

OF WHICH A PHOTOGRAPH IS ATTACHED AND ARE OF THE OPINION THAT:

IT IS GENUINE * * * * *



[Signature]
For The Expert Committee
ACTING Chairman

submitted by RUPP BROTHERS, INC.

A 24001



No. 01061153 8/31/2006

Professional Stamp Experts
P.O. Box 6170, Newport Beach, CA 92658

Expert Committee

We have examined the enclosed item submitted to PSE, of which an image is shown below, and are of the opinion that:

Cat #	Issue	Denom.	Color
<u>US#73</u>	<u>1863</u>	<u>2c</u>	<u>Black</u>

GRADE: XF 90, Used

"it is genuine used, with a grid of diamonds cancel."



[Signature]
For The Expert Committee

THIS CERTIFICATE IS PRINTED ON WATERMARKED PAPER AND IS NOT VALID WITHOUT WATERMARK

No. 64 113

October 19, 19 77

THE PHILATELIC FOUNDATION
99 PARK AVENUE
NEW YORK, N.Y. 10016
EXPERT COMMITTEE

We have examined the enclosed item submitted by the applicant described as follows:

Country USA Issue 1863 Denomination 5¢

Color dark brown Cat. No. 76a

Brief description or additional information

All Catalogue numbers are Scott's unless otherwise specified.

unused, no gum.

of which a photograph is attached and are of the opinion

that it is genuine.-----



Thomas L. Cox
For The Expert Committee
Chairman

submitted by Thomas L. Cox



No. 01021470 10/4/2005



Professional Stamp Experts
P.O. Box 6170, Newport Beach, CA 92658

Expert Committee

We have examined the enclosed item submitted to PSE, of which an image is shown below, and are of the opinion that:

Cat #	Issue	Denom.	Color
US#77	1866	15c	Black

"it is genuine used, with a black cork and red transit cancels and a corner perf crease at the top left."



Thomas L. Cox
For The Expert Committee

THIS CERTIFICATE IS PRINTED ON WATERMARKED PAPER AND IS NOT VALID WITHOUT WATERMARK



No. 01016911 8/5/2005



Professional Stamp Experts
P.O. Box 6170, Newport Beach, CA 92658

Expert Committee

We have examined the enclosed item submitted to PSE, of which an image is shown below, and are of the opinion that:

Cat #	Issue	Denom.	Color
US#78	1863	24c	Dark lilac

"it is genuine used, with a tiny tear at the bottom center and REPERFORATED at the bottom."



Thomas L. Cox
For The Expert Committee

THIS CERTIFICATE IS PRINTED ON WATERMARKED PAPER AND IS NOT VALID WITHOUT WATERMARK

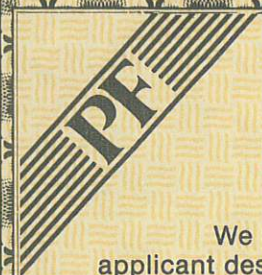

THE PHILATELIC FOUNDATION
 270 MADISON AVENUE
 NEW YORK, N.Y. 10016
 EXPERT COMMITTEE

No. 0117693
 6/30/83

We have examined the enclosed item submitted by the applicant described as follows:

Country: UNITED STATES OF AMERICA

Cat. No.	Issue	Denom.	Color
91	1867	15¢	black

Scott's unless otherwise specified.

USED

OF WHICH A PHOTOGRAPH IS ATTACHED AND ARE OF THE OPINION THAT:

IT IS GENUINE * * * * *



[Signature]
 For The Expert Committee
 CO- Chairman

submitted by THOMAS L. COX



No. 01079390 1/3/2007

Professional Stamp Experts
 P.O. Box 6170, Newport Beach, CA 92658

Expert Committee

We have examined the enclosed item submitted to PSE, of which an image is shown below, and are of the opinion that:

Cat #	Issue	Denom.	Color
US#91	1867	15c	Black

GRADE: VG 50, Used

"it is a genuine used, REPERFORATED at the left."



[Signature]
 For The Expert Committee

THIS CERTIFICATE IS PRINTED ON WATERMARKED PAPER AND IS NOT VALID WITHOUT WATERMARK

No. 106 331

Feb. 26, 19 82

THE PHILATELIC FOUNDATION
 270 MADISON AVENUE
 NEW YORK, N.Y. 10016
 EXPERT COMMITTEE

We have examined the enclosed item submitted by the applicant described as follows:

Country USA Issue 1867 Denomination 30¢
 Color orange Cat. No. 100

Brief description or additional information

All Catalogue numbers are Scott's unless otherwise specified.

Used.

of which a photograph is attached and are of the opinion

that it is genuine.-----

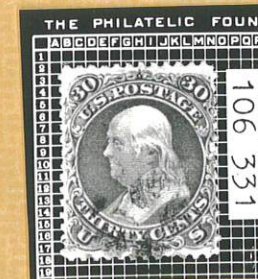

[Signature]
 For The Expert Committee
 Chairman

Thomas L. Cox

submitted by _____

THE PHILATELIC FOUNDATION

270 MADISON AVENUE
NEW YORK, N.Y. 10016

EXPERT COMMITTEE

No. 0133531
6/29/84

We have examined the enclosed item submitted by the applicant described as follows:

Country: UNITED STATES OF AMERICA

Cat. No.	Issue	Denom	Color
116	1869	10¢	yellow

Scott's unless otherwise specified.

USED

OF WHICH A PHOTOGRAPH IS ATTACHED AND
ARE OF THE OPINION THAT:

IT IS GENUINE * * * * *



For The Expert Committee
CO- Chairman

submitted by THOMAS L. COX

THE PHILATELIC FOUNDATION

270 MADISON AVENUE
NEW YORK, N.Y. 10016

EXPERT COMMITTEE

No. 0131652
6/08/84

We have examined the enclosed item submitted by the applicant described as follows:

Country: UNITED STATES OF AMERICA

Cat. No.	Issue	Denom	Color
137	1870	6¢	carmine

Scott's unless otherwise specified.

USED WITH ORANGE RED CANCELLATION

OF WHICH A PHOTOGRAPH IS ATTACHED AND
ARE OF THE OPINION THAT:

IT IS GENUINE * * * * *



For The Expert Committee
CO- Chairman

submitted by THOMAS L. COX

THE PHILATELIC FOUNDATION

270 MADISON AVENUE
NEW YORK, N.Y. 10016

EXPERT COMMITTEE

No. 0126556
1/25/84

We have examined the enclosed item submitted by the applicant described as follows:

Country: UNITED STATES OF AMERICA

Cat. No.	Issue	Denom	Color
138	1871	7¢	vermilion

Scott's unless otherwise specified.

USED

OF WHICH A PHOTOGRAPH IS ATTACHED AND
ARE OF THE OPINION THAT:

IT IS GENUINE * * * * *

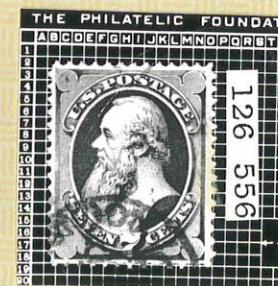

For The Expert Committee
CO- Chairman

No. 64 114 October 19, 19 77

THE PHILATELIC FOUNDATION
99 PARK AVENUE
NEW YORK, N.Y. 10016

EXPERT COMMITTEE

We have examined the enclosed item submitted by the applicant described as follows:

Country USA Issue 1870 Denomination 6¢

Color carmine Cat. No. 148

Brief description or additional information

All Catalogue numbers are Scott's unless otherwise specified.

Unused, no gum.

of which a photograph is attached and are of the opinion

that it is genuine.-----



Woodward Newman
For The Expert Committee
Chairman

submitted by Thomas L. Cox

No. 64 115 October 19, 19 77

THE PHILATELIC FOUNDATION
99 PARK AVENUE
NEW YORK, N.Y. 10016

EXPERT COMMITTEE

We have examined the enclosed item submitted by the applicant described as follows:

Country USA Issue 1871 Denomination 7¢

Color vermilion Cat. No. 149

Brief description or additional information

All Catalogue numbers are Scott's unless otherwise specified.

Unused, no gum.

of which a photograph is attached and are of the opinion

that it is genuine.-----



Woodward Newman
For The Expert Committee
Chairman

submitted by Thomas L. Cox

No. 106 333 Feb. 26, 19 82

THE PHILATELIC FOUNDATION
270 MADISON AVENUE
NEW YORK, N.Y. 10016

EXPERT COMMITTEE

We have examined the enclosed item submitted by the applicant described as follows:

Country USA Issue 1870 Denomination 30¢

Color full black Cat. No. 154

Brief description or additional information

All Catalogue numbers are Scott's unless otherwise specified.

Used.

of which a photograph is attached and are of the opinion

that it is genuine.-----

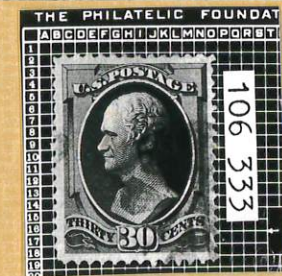

Woodward Newman
For The Expert Committee
Chairman

submitted by Thomas L. Cox

No. 71 733

November 27, 1978

THE PHILATELIC FOUNDATION

270 MADISON AVENUE
NEW YORK, N.Y. 10016

EXPERT COMMITTEE

We have examined the enclosed item submitted by the applicant described as follows:

Country USA Issue 1873 Denomination 6¢

Color dull pink Cat. No. 159

Brief description or additional information

All Catalogue numbers are Scott's unless otherwise specified.

Unused, o.g.

of which a photograph is attached and are of the opinion that it is genuine. -----



[Signature]

For The Expert Committee
Acting Chairman

submitted by Jerold H. Wershba.

No. 98 335

May 15, 1981

THE PHILATELIC FOUNDATION

270 MADISON AVENUE
NEW YORK, N.Y. 10016

EXPERT COMMITTEE

We have examined the enclosed item submitted by the applicant described as follows:

Country USA Issue 1871 Denomination 7¢

Color vermilion Cat. No. 149

Brief description or additional information

All Catalogue numbers are Scott's unless otherwise specified.

Unused, no gum.

of which a photograph is attached and are of the opinion that it is a genuine Scott 160. -----

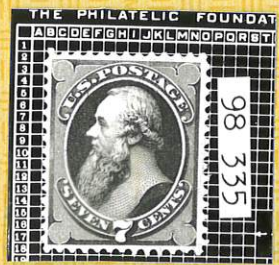

[Signature]
For The Expert Committee
Chairman

submitted by J. & H. Stolow, Inc.



No. 01133399

8/9/2007



Professional Stamp Experts
P.O. Box 6170, Newport Beach, CA 92658

Expert Committee

We have examined the enclosed item submitted to PSE, of which an image is shown below, and are of the opinion that:

Cat #	Issue	Denom.	Color
US#178	1875	2c	Vermilion

“it is genuine unused, o.g., previously hinged.”



[Signature]
For The Expert Committee

THIS CERTIFICATE IS PRINTED ON WATERMARKED PAPER AND IS NOT VALID WITHOUT WATERMARK

No. 61 441 MAY 23 1977 19

THE PHILATELIC FOUNDATION
99 PARK AVENUE
NEW YORK, N. Y. 10016

EXPERT COMMITTEE

We have examined the enclosed USA
1879, 5¢, blue, Scott 185, unused, o.g.

submitted by Thomas L. Cox
of which a photograph is attached and are of the opinion
that it is genuine.

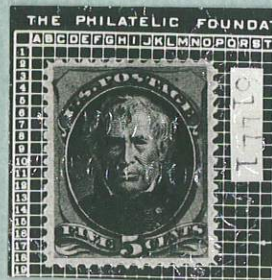

Worshul Deneke
For The Expert Committee
Chairman

No. 64 116 October 19, 19 77

THE PHILATELIC FOUNDATION
99 PARK AVENUE
NEW YORK, N.Y. 10016

EXPERT COMMITTEE

We have examined the enclosed item submitted by the
applicant described as follows:

Country USA Issue 1882 Denomination 6¢

Color dull rose Cat.No. 208

Brief description or additional information

All Catalogue numbers are Scott's unless otherwise specified.

Unused, o.g.
of which a photograph is attached and are of the opinion
that it is genuine.

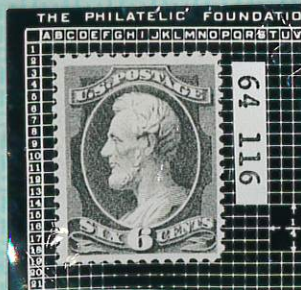

Worshul Deneke
For The Expert Committee
Chairman

submitted by Thomas L. Cox

No. 61 438 MAY 23 1977 19

THE PHILATELIC FOUNDATION
99 PARK AVENUE
NEW YORK, N. Y. 10016

EXPERT COMMITTEE

We have examined the enclosed USA
1883, 4¢, blue green, Scott 211, unused, o.g.

submitted by Thomas L. Cox
of which a photograph is attached and are of the opinion
that it is genuine.

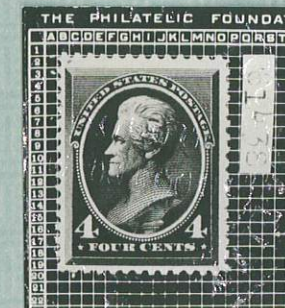

Worshul Deneke
For The Expert Committee
Chairman

No. 64 117

October 19, 19 77

THE PHILATELIC FOUNDATION

99 PARK AVENUE
NEW YORK, N.Y. 10016

EXPERT COMMITTEE

We have examined the enclosed item submitted by the applicant described as follows:

Country USA Issue 1882 Denomination 6¢

Color brown red Cat. No. 208a

Brief description or additional information

All Catalogue numbers are Scott's unless otherwise specified.

Unused, o.g.

of which a photograph is attached and are of the opinion

that it is genuine.-----



Thomas L. Cox
For The Expert Committee
Chairman

submitted by Thomas L. Cox



No. 01198978

4/1/2009



Professional Stamp Experts
P.O. Box 6170, Newport Beach, CA 92658

Expert Committee

We have examined the enclosed item submitted to PSE, of which an image is shown below, and are of the opinion that:

Cat No.	Issue	Denom.	Color
Scott 279 (USD 99)	1898	1c	Deep green

"it is genuine unused, o.g., never hinged, with 0.6 mm short gumming at the left."



Thomas L. Cox
For The Expert Committee

THIS CERTIFICATE IS PRINTED ON WATERMARKED PAPER AND IS NOT VALID WITHOUT WATERMARK