

No. 01246927

2/6/2012



**Professional Stamp Experts**

P.O. Box 6170, Newport Beach, CA 92658

**Expert Committee**

We have examined the enclosed item submitted to PSE, of which an image is shown below, and are of the opinion that:

Cat No.	Issue	Denom.	Color
Scott 220 (USD 60)	1890	2c	Carmine

**GRADE: XF-Sup 95J, Used**

"it is genuine used."



*Nicholas*

*For The Expert Committee*

THIS CERTIFICATE IS PRINTED ON WATERMARKED PAPER AND IS NOT VALID WITHOUT WATERMARK

Cert No. 0575872

7/10/2017



PHILATELIC STAMP AUTHENTICATION AND GRADING

www.psaginc.com

EXPERT COMMITTEE OPINION:

**Grade: 95 used**

Cat#	Issue	Denom.	Shade
285	1898	1c	Dk. Yellow Green

*"it is genuine used".*



  
Acting Committee Chairman



No. 01316417

5/17/2016



**Professional Stamp Experts**  
P.O. Box 6170, Newport Beach, CA 92658  
gradingmatters.com

**Expert Committee**

We have examined the enclosed item submitted to PSE, of which an image is shown below, and are of the opinion that:

Cat No.	Issue	Denom.	Color
Scott 533 USA	1920	2c	Carmin

**GRADE: XF-Sup 95, Mint OGnh**

"it is genuine unused, o.g., never hinged."



**For The Expert Committee**

THIS CERTIFICATE IS PRINTED ON WATERMARKED PAPER AND IS NOT VALID WITHOUT WATERMARK

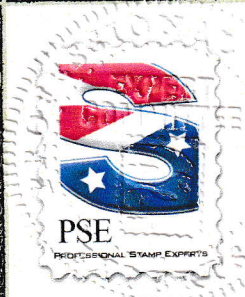

No. 01146720

10/23/2007



**Professional Stamp Experts**

P.O. Box 6170, Newport Beach, CA 92658

*Expert Committee*

We have examined the enclosed item submitted to PSE, of which an image is shown below, and are of the opinion that:

Cat #	Issue	Denom.	Color
US#495	1917	4c	Orange brown

**GRADE: XF-Sup 95, Mint OGnh**

**"it is a genuine unused, o.g., never hinged, coil pair."**



  
*For The Expert Committee*

THIS CERTIFICATE IS PRINTED ON WATERMARKED PAPER AND IS NOT VALID WITHOUT WATERMARK

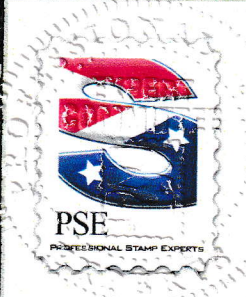

No. 01121836

6/26/2007



**Professional Stamp Experts**

P.O. Box 6170, Newport Beach, CA 92658

*Expert Committee*

We have examined the enclosed item submitted to PSE, of which an image is shown below, and are of the opinion that:

Cat #	Issue	Denom.	Color
US#497	1922	10c	Orange yellow

**GRADE: XF-Sup 95, Mint OGnh**

“it is a genuine unused, o.g., never hinged, coil pair.”



*For The Expert Committee*

THIS CERTIFICATE IS PRINTED ON WATERMARKED PAPER AND IS NOT VALID WITHOUT WATERMARK



No. 01136337

9/5/2007



**Professional Stamp Experts**

P.O. Box 6170, Newport Beach, CA 92658

**Expert Committee**

We have examined the enclosed item submitted to PSE, of which an image is shown below, and are of the opinion that:

Cat #	Issue	Denom.	Color
US#Q3	1913	3c	Carmin

**GRADE: XF 90J, Mint OGnh**

"it is genuine unused, o.g., never hinged."



*For The Expert Committee*

THIS CERTIFICATE IS PRINTED ON WATERMARKED PAPER AND IS NOT VALID WITHOUT WATERMARK



No. 01007394

4/11/2005

**Professional Stamp Experts**  
P.O. Box 6170, Newport Beach, CA 92658

**Expert Committee**

We have examined the enclosed item submitted to PSE, of which an image is shown below, and are of the opinion that:

Cat #	Issue	Denom.	Color
US#RW17	1950	\$2	Violet

**GRADE: XF-Sup 95, Mint OGnh**

**"it is genuine unused, o.g., never hinged."**



*William A. Fite*

*For The Expert Committee*

THIS CERTIFICATE IS PRINTED ON WATERMARKED PAPER AND IS NOT VALID WITHOUT WATERMARK