

MAJOR CASPAR KARLINSKI ABELL, USA

3RD EXCELSIOR/72 NEW YORK INFANTRY



EXCELSIOR
BRIGADE!
3D REGIMENT
COL. TAYLOR!

50 ABLE BODIED MEN
WANTED!

For the above Regiment, to go immediately into active service for the term of 3 years or during the war.

PAY FROM 13 TO 24 DOLLARS PER MONTH!
FROM THE DAY OF ENLISTMENT, AND ALSO
A Bounty of $100 & 160 Acres of Land
AT THE EXPIRATION OF SERVICE.

This Regiment is composed principally of men from Chautauqua Co., and is encamped near Washington, D. C. Good men capable and willing to serve their country, can be enrolled by applying immediately to the undersigned at Sinclairville.

Oct. 10, 1861. Lieut. SAMUEL T. ALLEN, Recruiting Officer

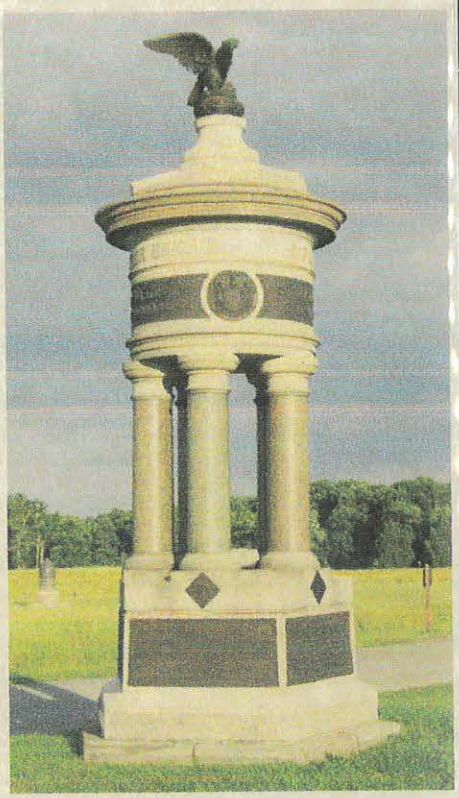





COL. JOHN JAMES ABERT, USA

1788-1863

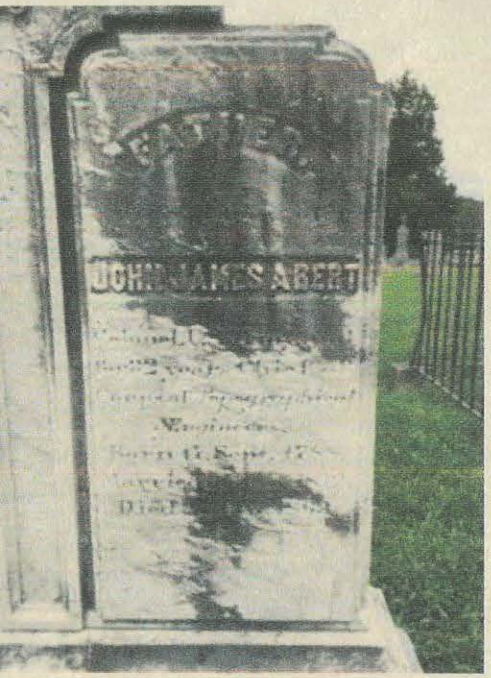


Off. Bus.
J. J. Abert
Col. Corps T.

W. B. Hirshill Esq
46 So. 6th Street
Philadelphia

Allocated

Head of U.S. Topographical Engineers for 30 yrs.



GEN. HENRY L ARCOM ABBOT, USA







Aug. 10
1854

Mrs. M. L. E. Abbot
Care of Lieut. H. L. Abbot,
Washington,
D. C.





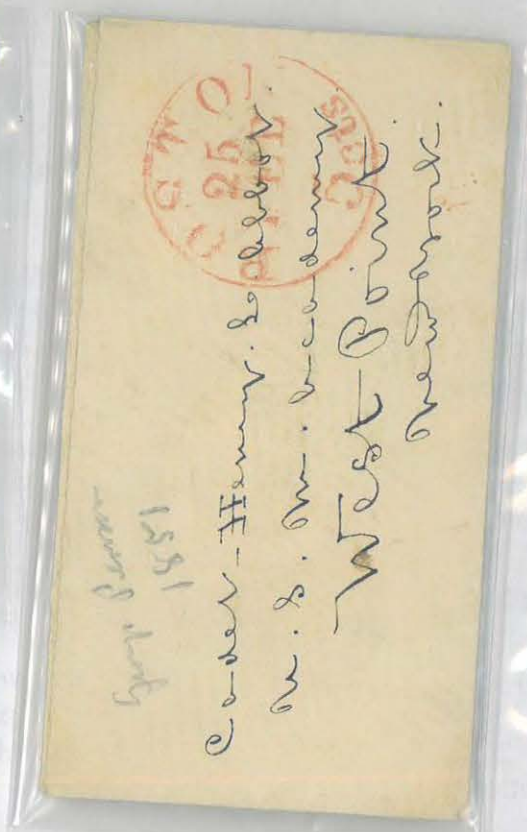



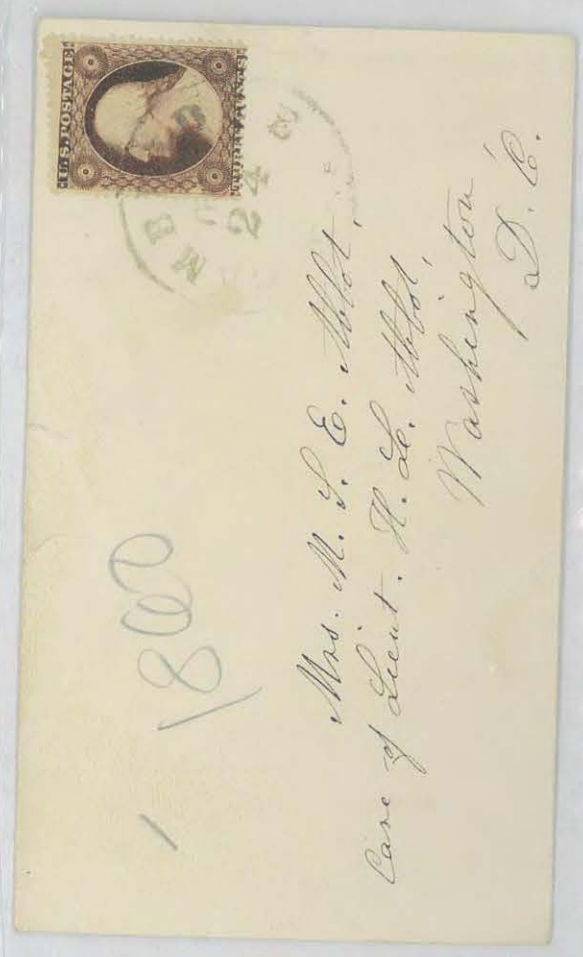

Apr 23, 1868

CAMBRIDGE APR 24 MASS.

Mrs M. S. E. Abbot
Care of Gen H. L. Abbot
Whitestone P.O.
Willet's Pt.
New York

Cadet - Henry L. Abbot
U. S. M. Academy
West Point
New York

Sept Sunday 1881

ORANGE JAN 29 3 30 PM 1886

TWO CENTS

Miss Belle Steenstra
Care of Gen. Abbot
Willets Point
Whitestone P. O.
Long Island

U.S. POSTAGE

MB 24 89

Mrs. M. S. E. Abbot,
Care of Lieut. H. L. Abbot,
Washington, D. C.

1800

1867






Mrs. M. L. E. Abbot,
care of Gen. H. Le. Abbot,
No 9. Whitestone Post-Office
Willet's Point,
N. Y.

V.F. shield 12.50

5
1863 Telegram
letter




Col. Henry L. Abbot
(for Mrs. Abbot.)
1st Conn. Vol. Artillery,
via Alexandria, Va.

GEN. JOHN JOSEPH ABERCROMBIE, USA & ROGER AP CATESBY JONES, USA



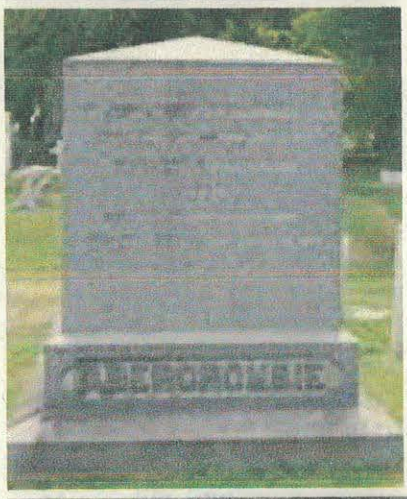




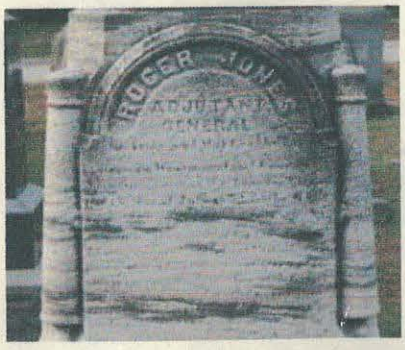


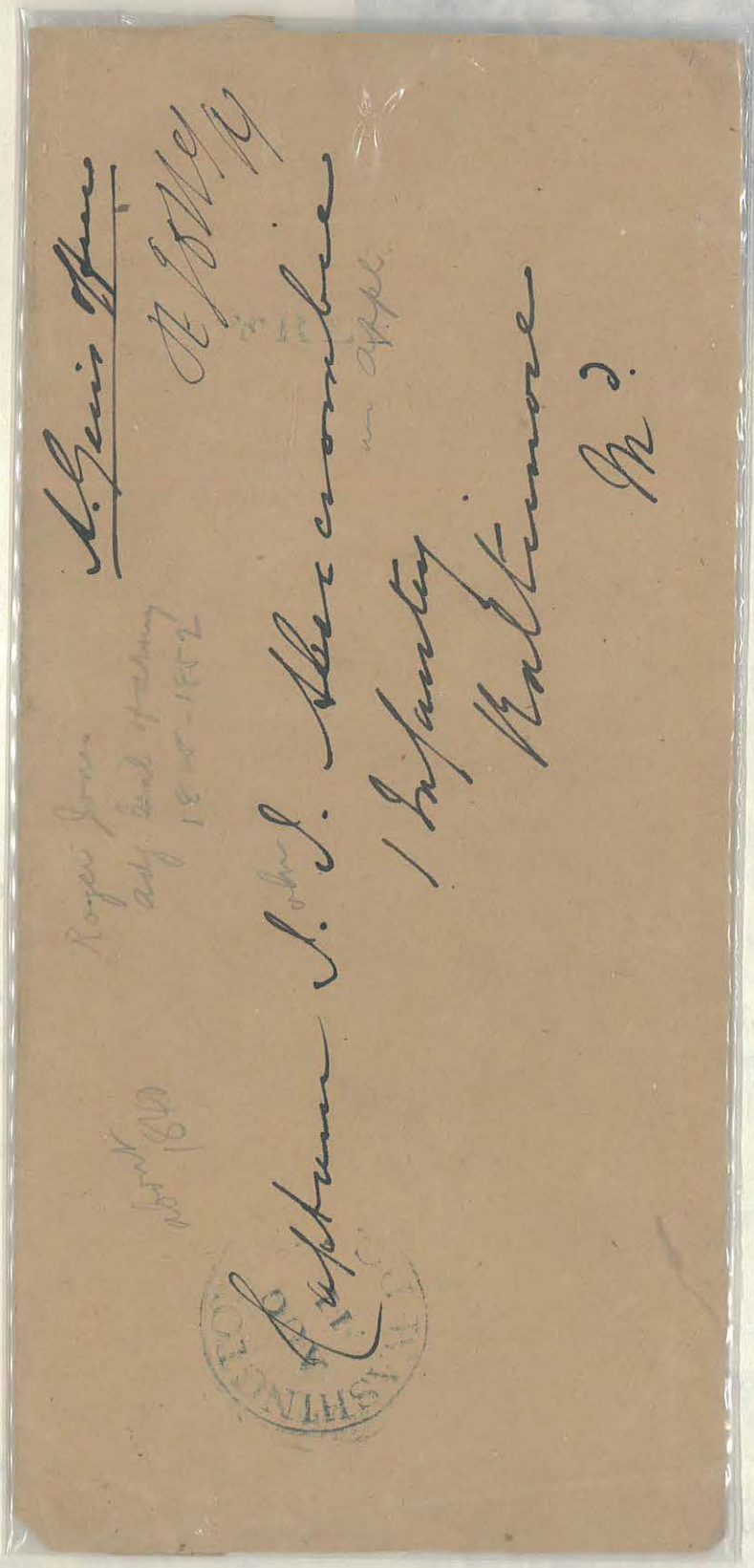

Philadelphia
July 6th 1840

Sir -

I have to request transportation for One Officer and twenty U. States Recruits via the Steamboat line for N. York to morrow at 7 o'clock A.M.

Very Respectfully
Your Obt Servt -
J. J. Abercrombie
Capt Comg Dt

Maj
J. Irvin
A. 2d Master

Application made for transport after 8 o'clock Eng.

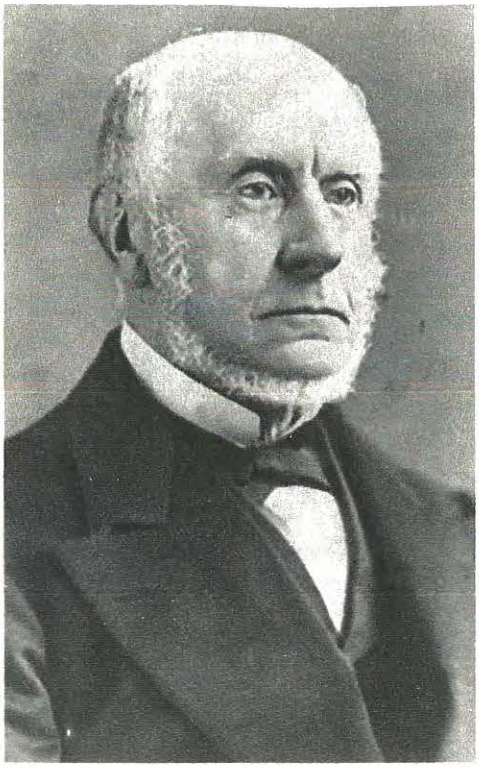

CHARLES FRANCIS ADAMS SR

US MINISTER TO ENGLAND

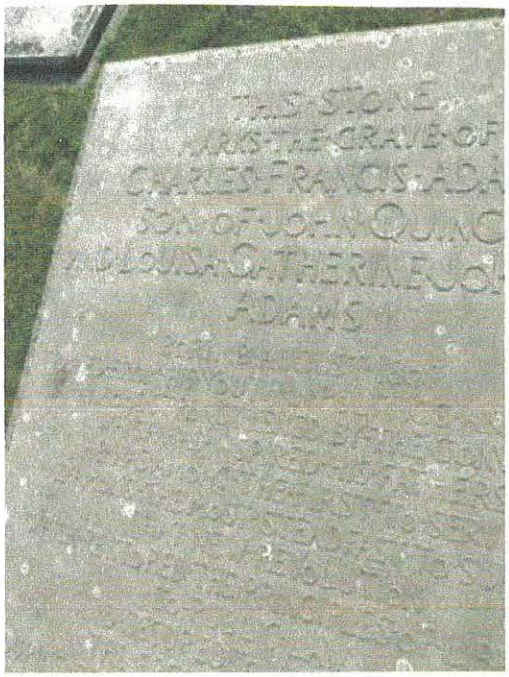



Mr William Shepherd. Millville Mass

Washington 14 April 1862

Dear Sir

Mr Thayer has handed me your letter to him, as you fall within the limits of my District rather than his.

The examination which you desire, should be carried on in Boston, at the State House, where the rolls of the Massachusetts line are preserved.

I do not perceive that you point out any particular object to be gained at this place. But if there should be, and you will let me know it, I shall be happy to do what I can to promote it.

Yours very truly

C F Adams.



LT. JOHN GREGORY BISHOP ADAMS, USA

MEDAL OF HONOR







LTC. WILLIAM HARVEY GLENN ADNEY, USA



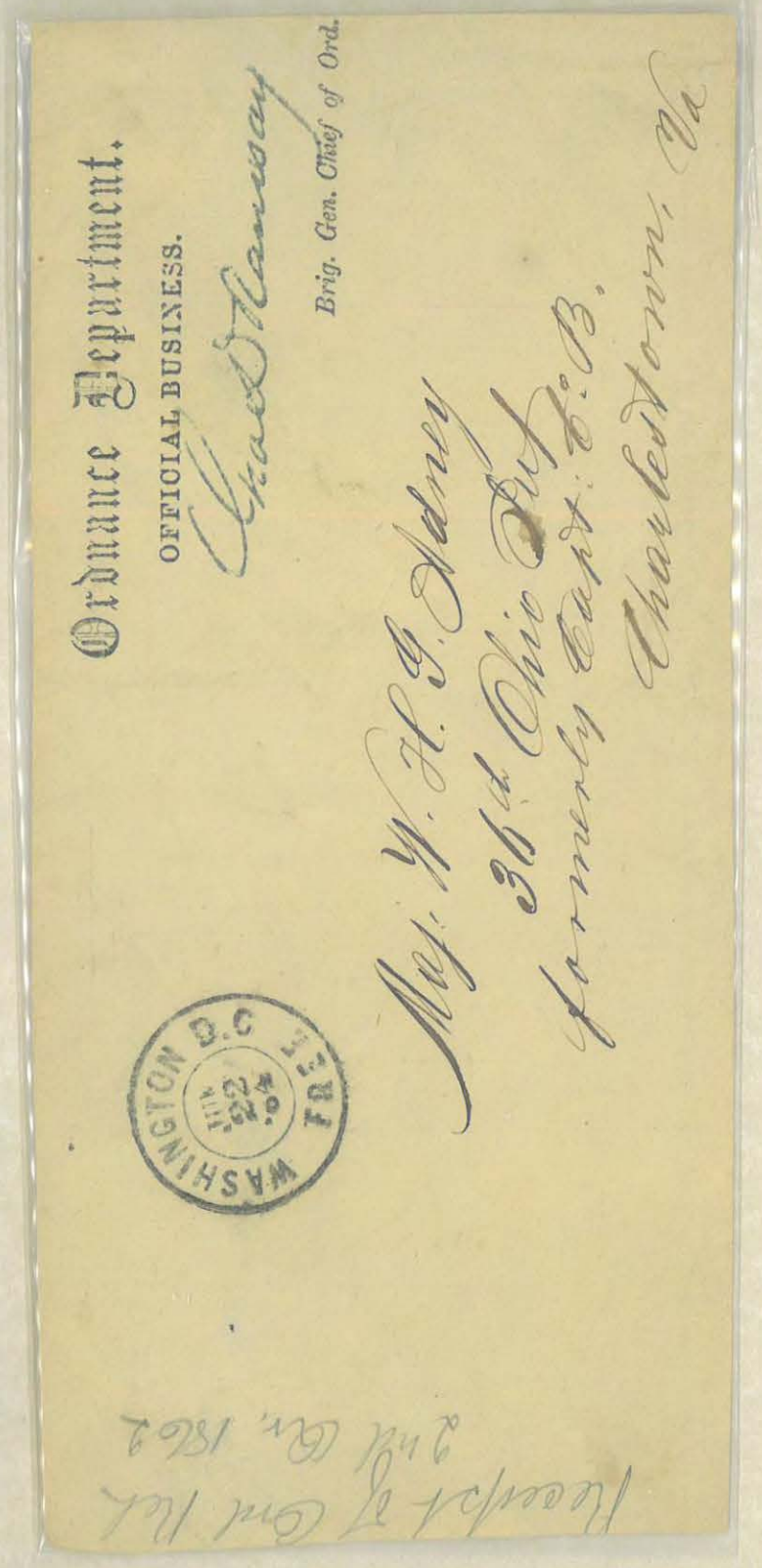

Ordnance Department.

OFFICIAL BUSINESS.

Chas. Ramsay

Brig. Gen. Chief of Ord.

Maj. W. H. G. Adney
36th Ohio Inf.
formerly Capt. C. B.
Charlestown, Va

WASHINGTON D.C. JUN 22 '64 FREE

Receipt of Ord Rel
2nd Cir. 1862



DR CORNELIUS REA AGNEW

US SANITARY COMMISSION






QUARTERMASTER GENERAL WILLIAM APPLETON AIKEN &

WILLIAM ALFRED BUCKINGHAM, GOVERNOR OF CONNECTICUT

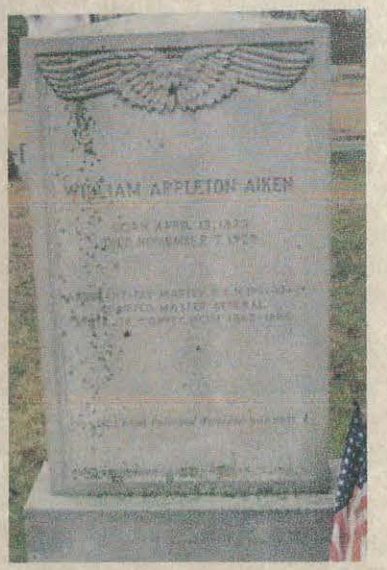












LTC. WILLIAM CLENDENIN ALBERGER, USA





GEN. CHARLES ALBRIGHT, USA






Mr. William S. Knauss
Co E Capt. B.C. Rothe
202 Regt P.V. Col Albright
Washington
D. C.




Mrd William S. Knauss
Com. E. 202 Reg. Camp
White Plain Virginia
Washington D. C.

In Care
of
Col. Albright






Bureau of Navigation,
Navy Department,
OFFICIAL BUSINESS.

James Alden
*Chief of Bureau.*

WASHINGTON D.C.
AUG
1
FREE

Lieutenant Isaac I. Gates,
U.S. Navy,
Schenectady
N.Y.

GEN. JAMES ALDEN JR, USA



GEN. EDMUND BROOKE ALEXANDER, USA &

COL. GUIDO NORMAN LIEBER, USA





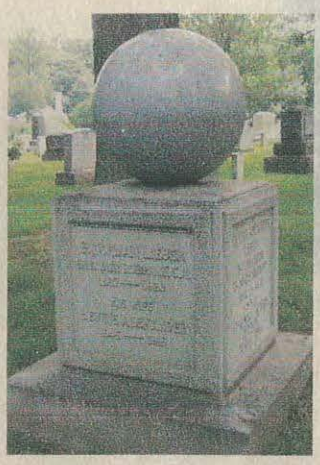






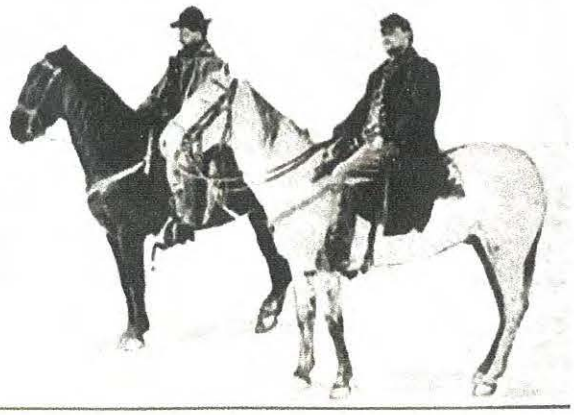

CAPT. FREDERICK W ALEXANDER, USA








COL. JESSE IANTHUS ALEXANDER, USA





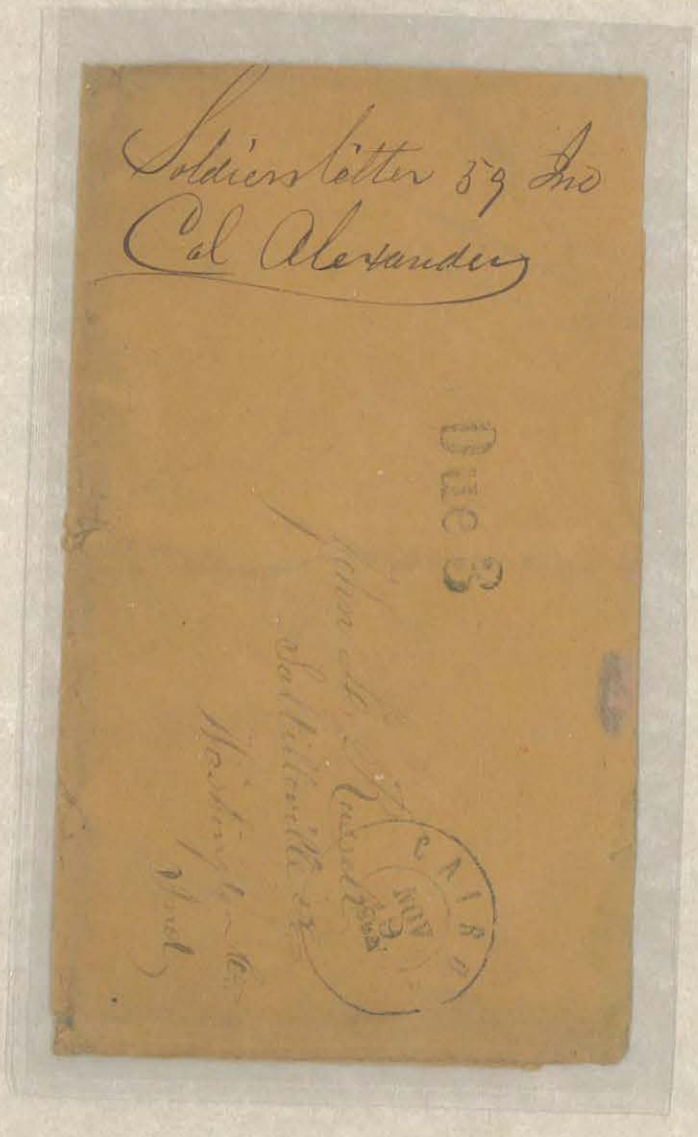

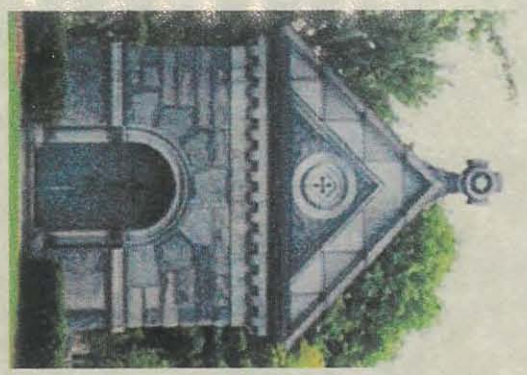





House of Representatives U. S.

OFFICIAL BUSINESS—FREE.

Act of January 12, 1895.

LONGVIEW SEP 6 11 AM 1895 TEX.

R C DeGraffenreid M. C.

Hon R A Alger
Sec of War
Washington
D.C.

GEN. RUSELL ALEXANDER ALGER, USA

Committee on Invalid Pensions,
House of Representatives U. S.

OFFICIAL BUSINESS.

FREE.

Geo. W. Ray M. C.

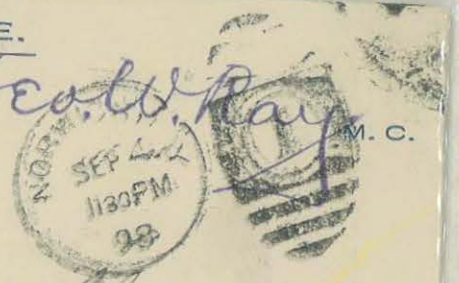


The Hon. R. A. Alger
Secretary of War
Washington
D. C.



COL. PETER HOLLINGSHEAD ALLABACH, USA

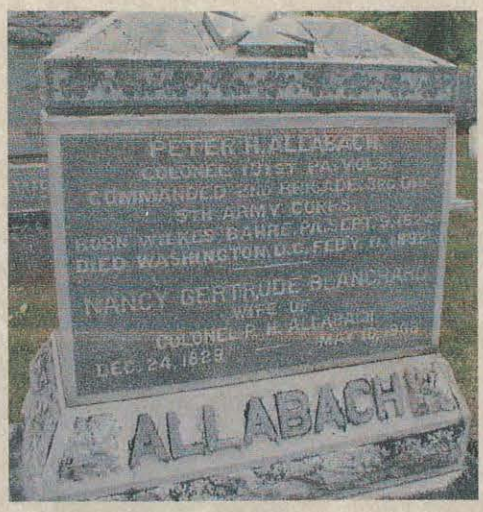






COL. EDWARD JAY ALLEN, USA








GEN. HARRISON ALLEN, USA

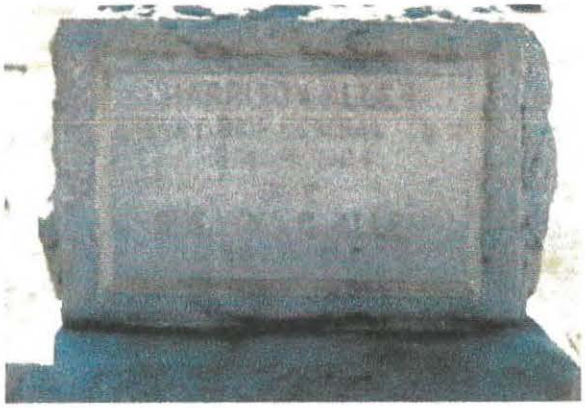

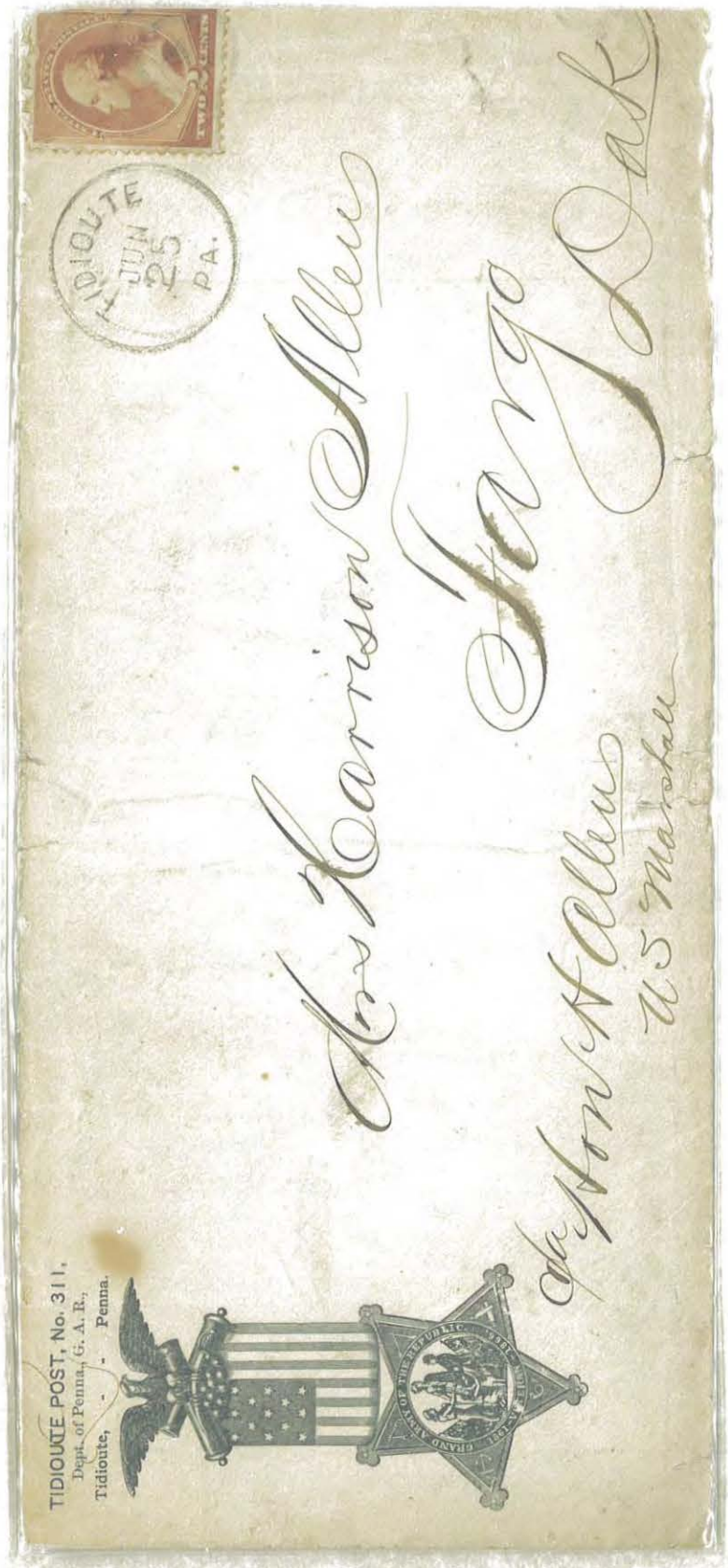



LTC. HARVEY ABNER ALLEN, USA

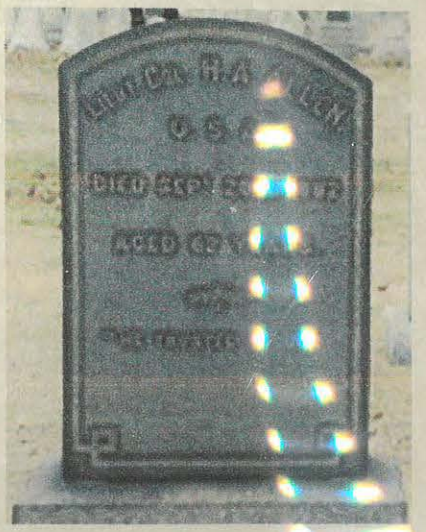



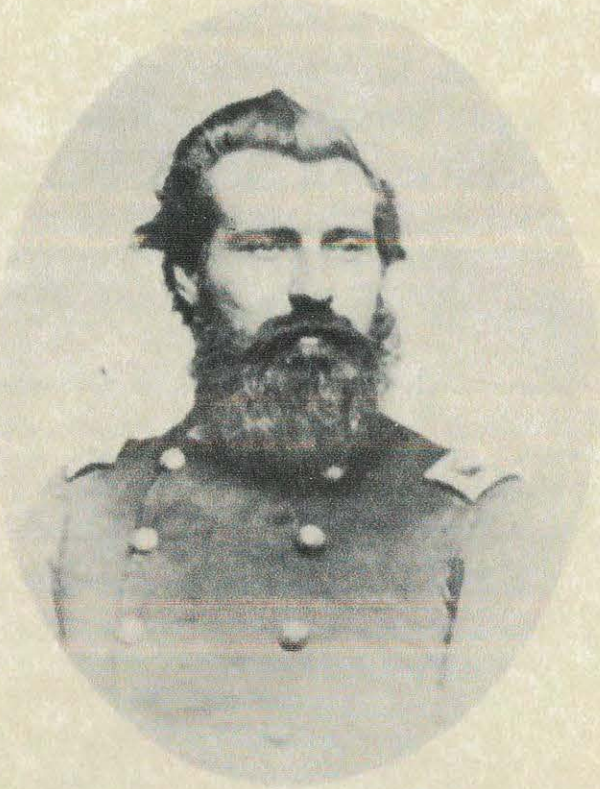

COL. SAMUEL HENDERSON ALLEN, USA

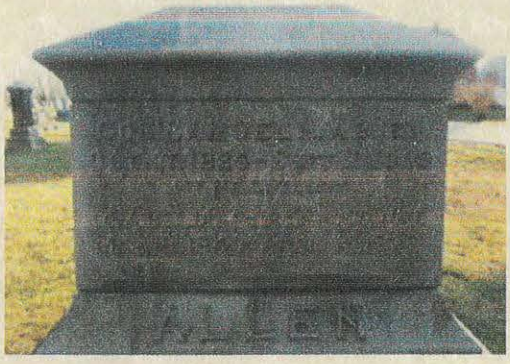

Form 11.

If not delivered in 5 days, return to

DR. BIGELOW T. SANBORN,

AUGUSTA, MAINE.




Col. S. H. Allen,

Governor Soldiers Home.

Togus, Me.



COL. CHARLES WILLIAM BRANDON ALLISON, USA

COMMANDANT CAMP CHASE POW CAMP

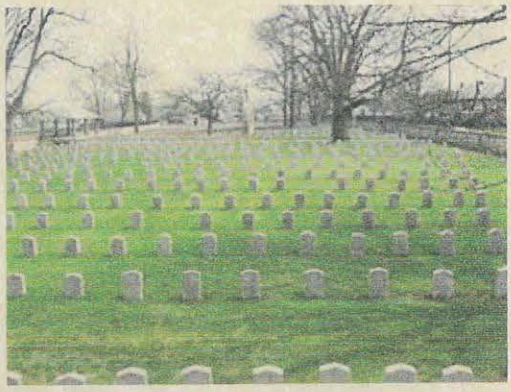






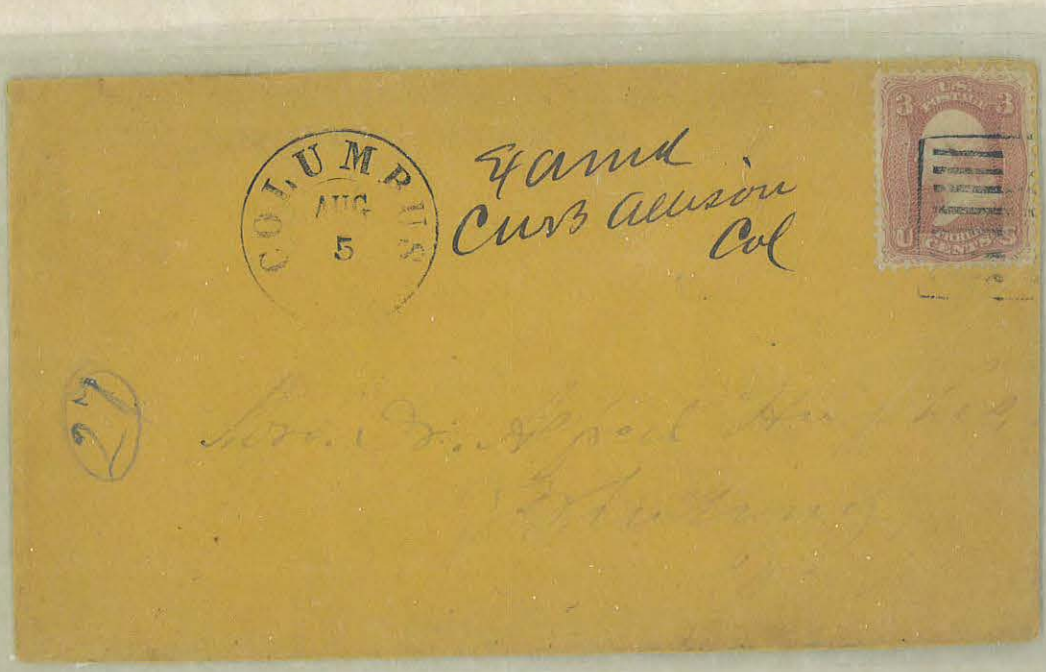



GEN. BENJAMIN ALVORD, USA



Paymaster General's Office,

Washington, 6 Apl, 1874

Surgn J. J. Woodward
USA
Med Museum

Will you be good enough to present my friend W. C. Todd Esq. of Newburyport Mass, to see your Museum &c

Very Truly
B[enj] Alvord
Paymaster General.

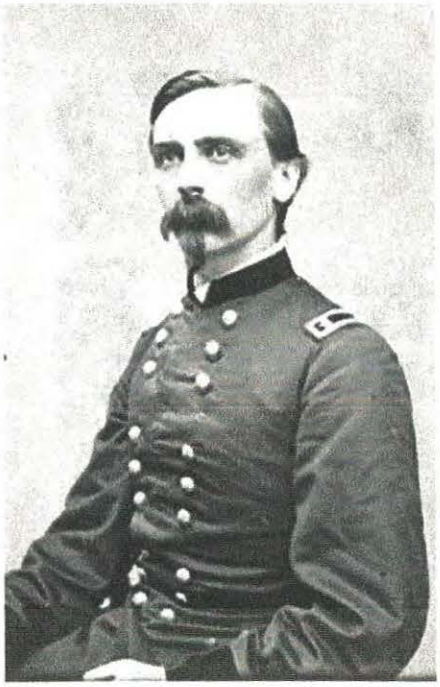

GEN. ADELBERT AMES , USA









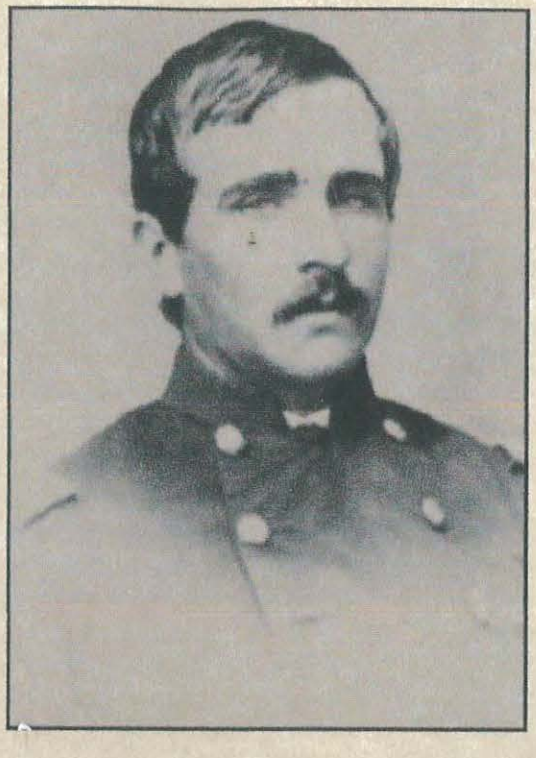

GEN. WILLIAM AMES , USA

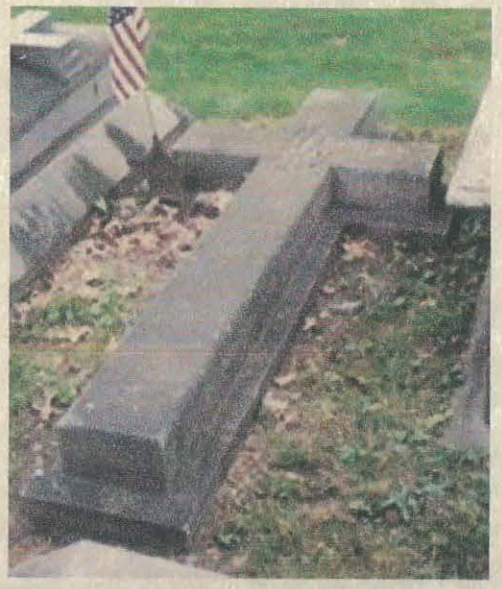








ADM. DANIEL AMMEN, USN



"Piscataqua" Navy Yard
Brooklyn N.Y. 22nd Nov. "67.

My dear General:

Last evening on my return from a 48 hours run to Washington on orders I had the pleasure of finding your note.

I relied confidently that a vessel 340 feet long coming in and anchoring off the battery would be published in a separate paragraph from the actual shipping list and the more as one sees long notices of little gun boats and their distinguished Commanders. I think we would be heralded if we carried with us a newspaper correspondent, but as we will soon leave will not think him necessary.

We are now in the dry dock at the Navy Yard looking after the rudder and some other necessary work, and probably will be here



GEN. JACOB AMMEN, USA






GEN. ADNA ANDERSON, USA



GEN. ROBERT ANDERSON, USA &

GEN. ABRAHAM EUSTIS, USA (PRE CIVIL WAR)







Robert Anderson, Genl., USA
ALS, Elizabethtown, Ky. 8/12/41
to Brig. Genl. Eustis on
military & political matters

Elizabethtown - 12th Aug^t - 1841
Capt. Anderson

Brig. Genl. S. Eustis. Cons^r
Portland
Maine.

18 1/4

Rec^d 14th Aug^t

ELIZABETHTOWN



JOHN ALBION ANDREW

GOVERNOR OF MASSACHUSETTS





GEN. GEORGE LEONARD ANDREWS, USA

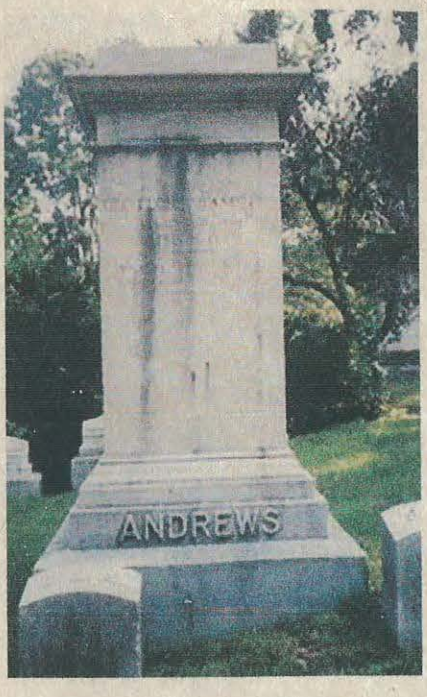




LT. JOHN T ANDREWS, USA



GEN. JOSEPH B ANDREWS, MA MILITIA

COMMANDANT FT WARREN, MA POW CAMP

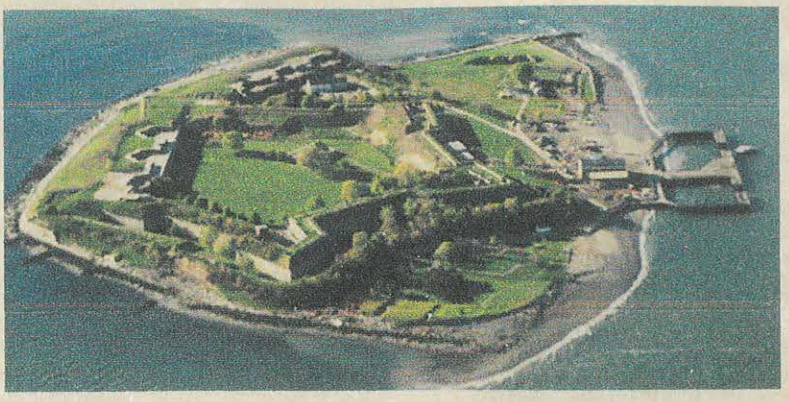





GEN. TIMOTHY PATRICK ANDREWS, USA



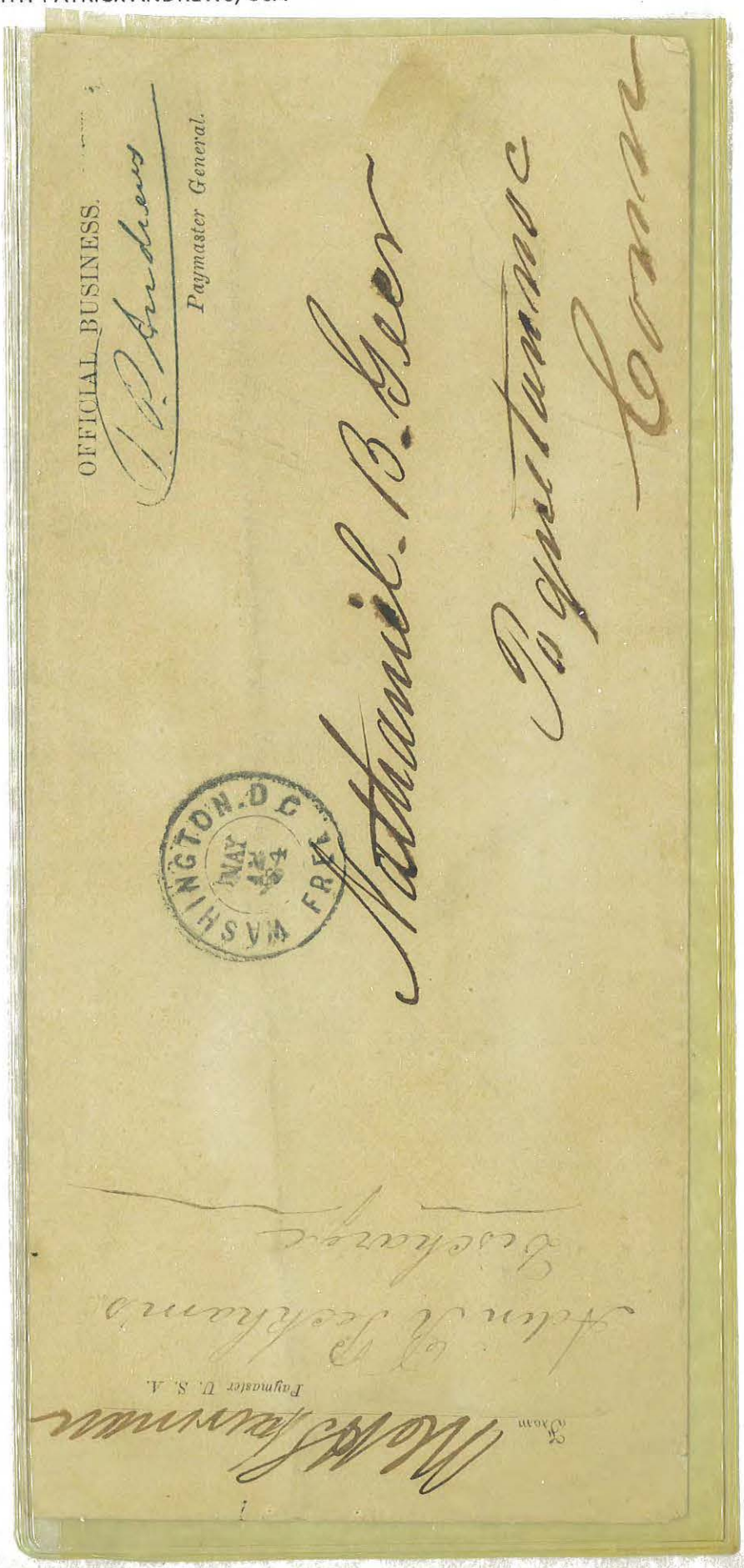




Official Business
T. P. Andrews
Paymaster General

H. M. Dallman
Adjt 149th New York Vols
2nd Divn 12th Corps
Army of Potomac

1863

T. P. ANDREWS
1863 PAYMASTER GENERAL. (2 YRS)
WAS ALSO GENERAL IN MEXICAN WAR
(see insert) 85.00



MAJ. JOHN WHITTIER MESSER APPLETON, USA

FAMED 54TH MASSACHUSSETS

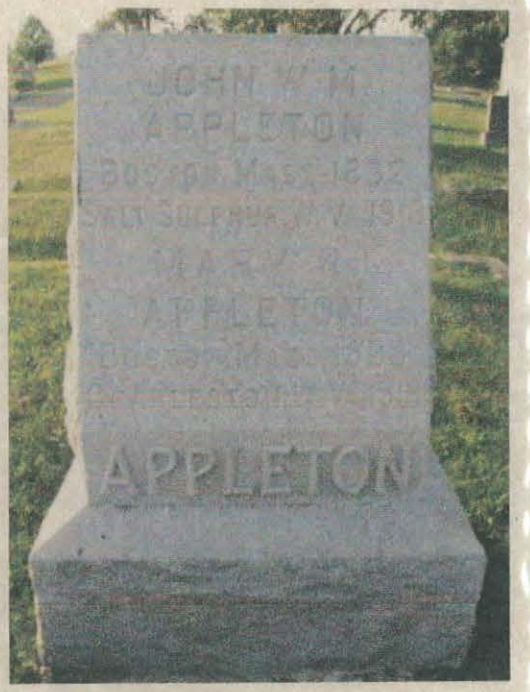




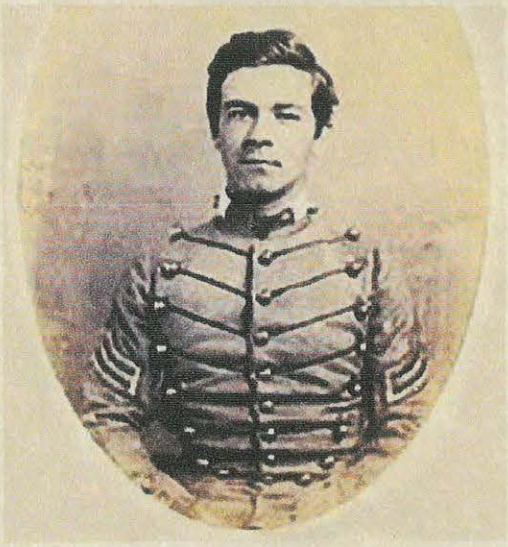

GEN. ABRAHAM KERNS ARNOLD, USA

MEDAL OF HONOR





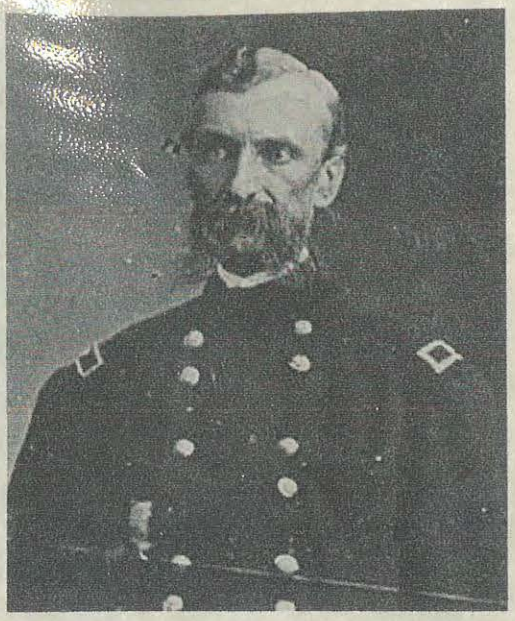

GEN. ALEXANDER SANDOR ASBOTH, USA

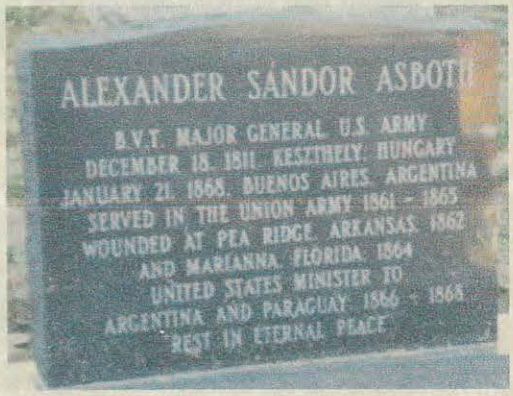


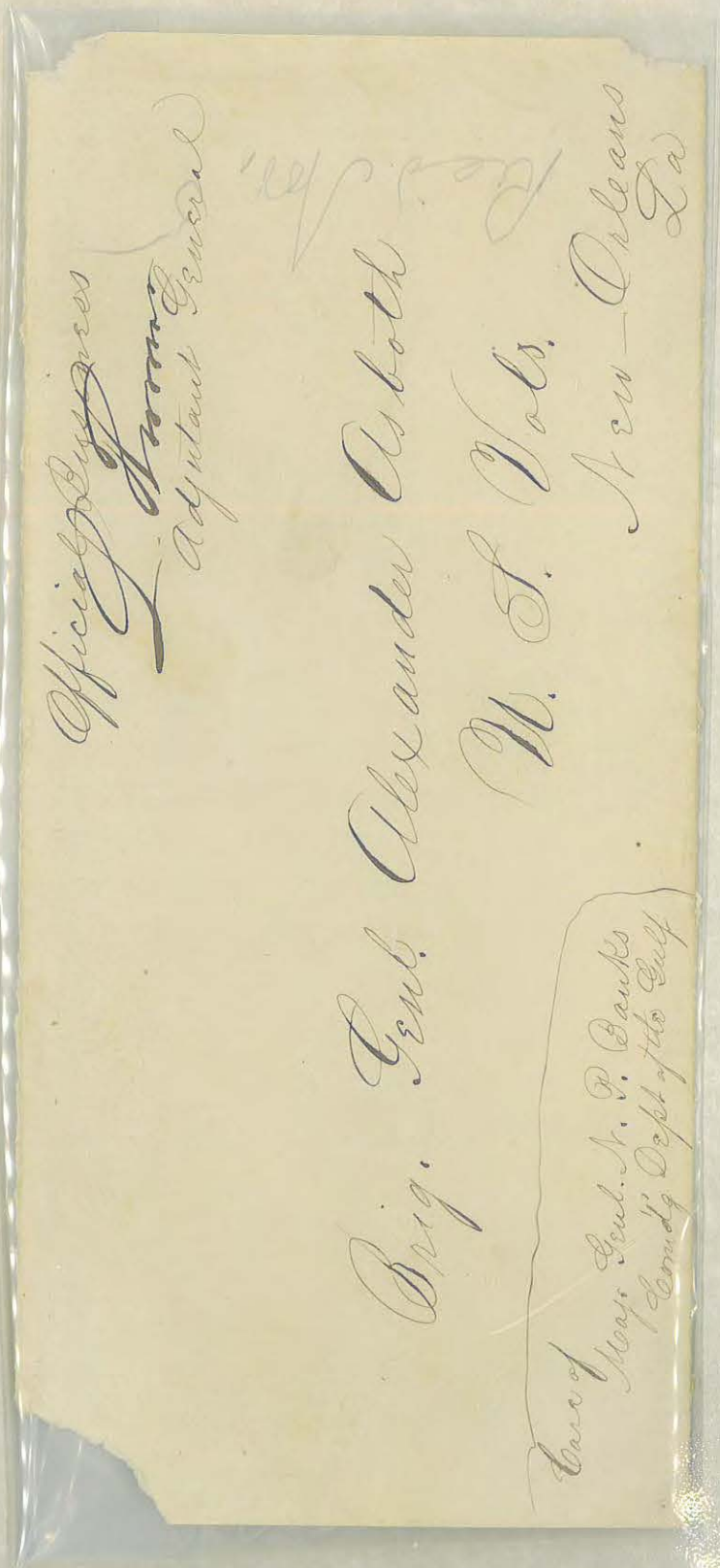


8-8-62
WIS.
AUG
WIS.
Mr. B. F. Brown.
Wisconsin Volunteers.
Capt. Dillons Battery.
Gen. Asboths Division, Miss,
Via. Cairo. Ill.
25°


WIS
Mr Henry S. Keen
6th Wis. Battery
Asboths Brigade
Kienji, Miss.
2.40

JOSEPH HUBLEY ASHTON

ASSISTANT ATTORNEY GENERAL

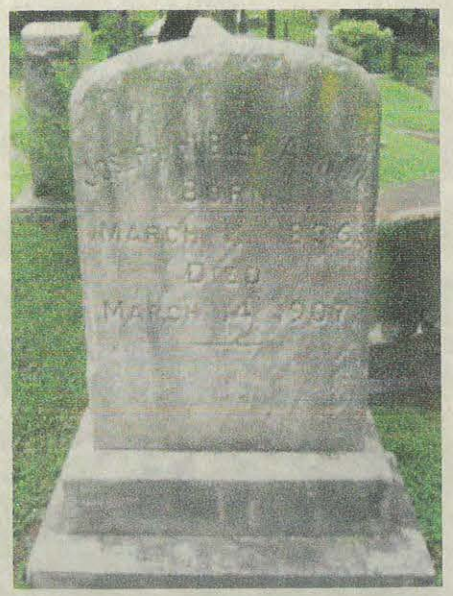

Attorney General's Office,

OFFICIAL BUSINESS.

J Hubley Ashton

Assistant Attorney General.

WASHINGTON D.C. MAR 17 FREE

David Paul Brown Esq

Counsellor at Law.

Philadelphia

Pa.

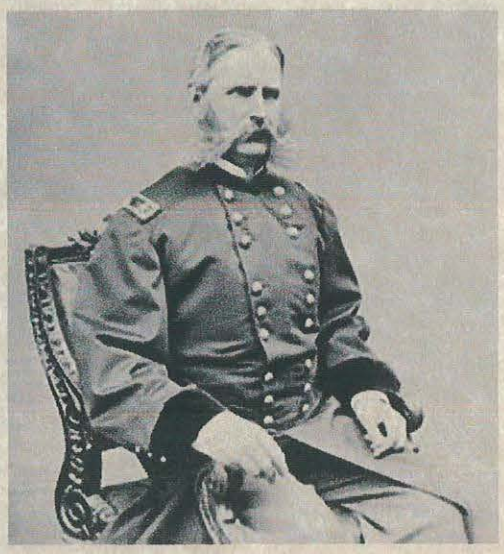

GEN. CHRISTOPHER COLUMBUS AUGER, USA




50-




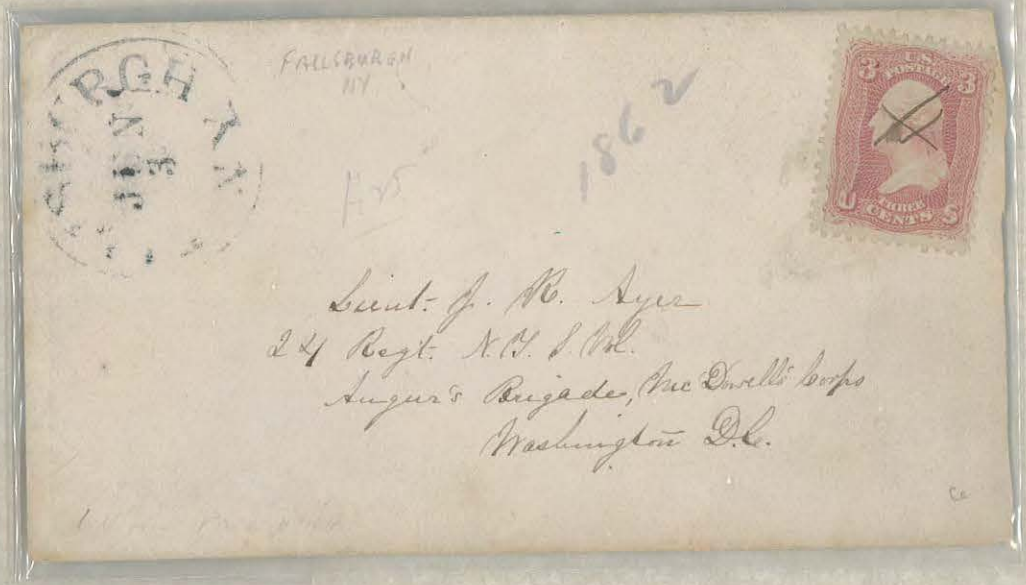


BATH
AUG
Lieut John F Little
Co. F. 161st Regt, N.Y.S.Vol
Banks Expedition
Angus Division
Baton Rouge
L.A.


Capt Jno. F. Little
Co F. 161st Reg. N.Y.V
Banks Expedition
Angus Division
Baton Rouge
La

LCOL. JONATHAN AUSTIN, USA







GEN. WILLIAM WOODS AVERELL, USA



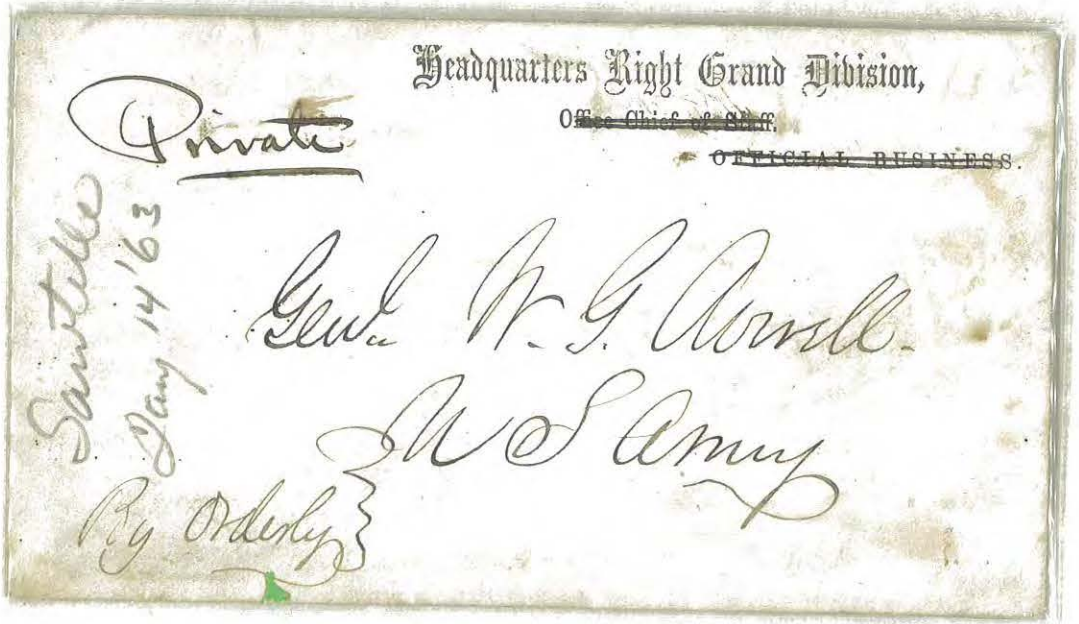

RETURN TO
BLAKELEY & BIGHAM,
Attorneys at Law,
No. 136 FIFTH AVENUE, PITTSBURGH, PA.

PITTSBURGH
AUG
6 PM

Gen W. W. Averill
~~New York Hotel~~
Ebbett House
Wash D.C. N.Y. Mfg

Gen'l W. W. Averill
Martinsburg
Walton, Virginia

WEST NAVY FORD
FEB 25
PA

NEW-YORK
JUN 15
5 30 PM

Lustrous

General W. W. Averill
"Ebbett" House
Washington
D.C.

FROM
WILLIAM H. REYNOLDS & SON,
37 Weybosset St., Providence, R. I.

PROVIDENCE
MAY
12
R.I.

Genl W. W. Averill
Washington
D.C.




Genl W. W. Averell
New York Hotel
New York



MAJ. GEORGE SMITH AVERY, USA

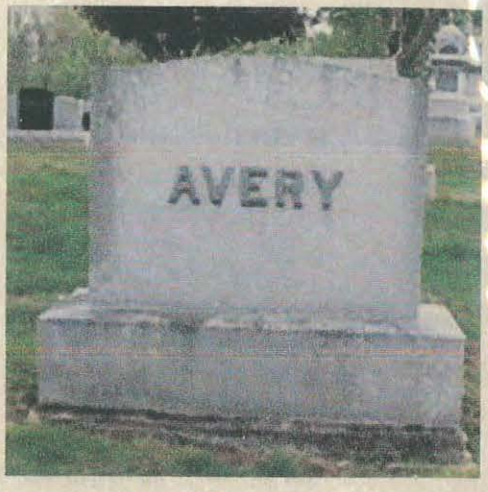




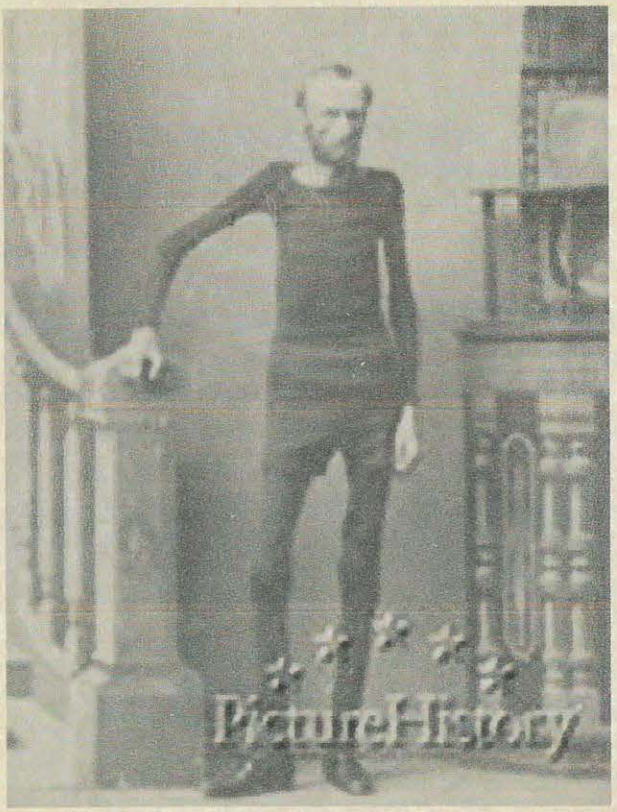


GEN. MARTIN PENDERGAST AVERY, USA





COL. IRA AYER JR, USA

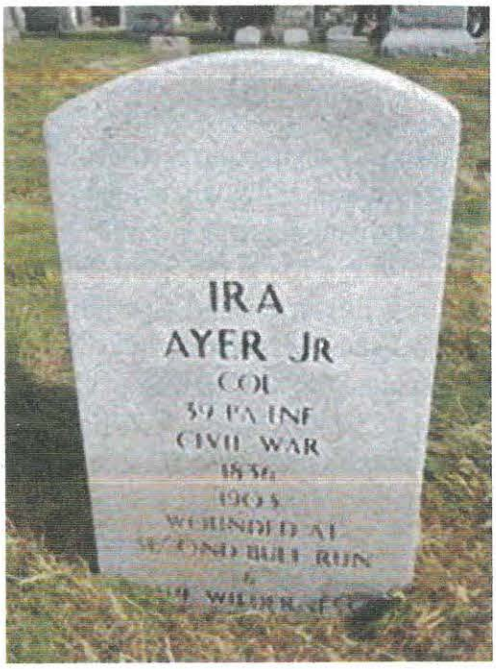






COL. JOHN W BABBITT, USA





GEN. ORVILLE ELIAS BABCOCK, USA

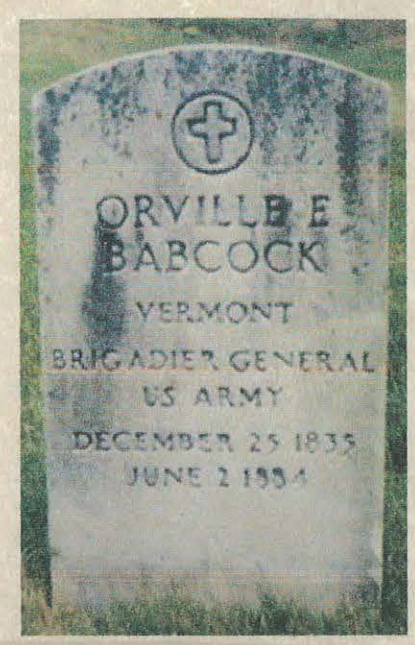


From the **President of the United States.**

O E Babcock

Secretary.

WASHINGTON D.C. MAR 15

L. S. Felt Esq

Galena.

Ills

From the **President of the United States.**

O E Babcock.

WASHINGTON D.C. APR 14 FREE

~~Private~~ Secretary

C. H. Sanderson Esq.

Andover

Mass



GEN. ADAM BADEAU, USA



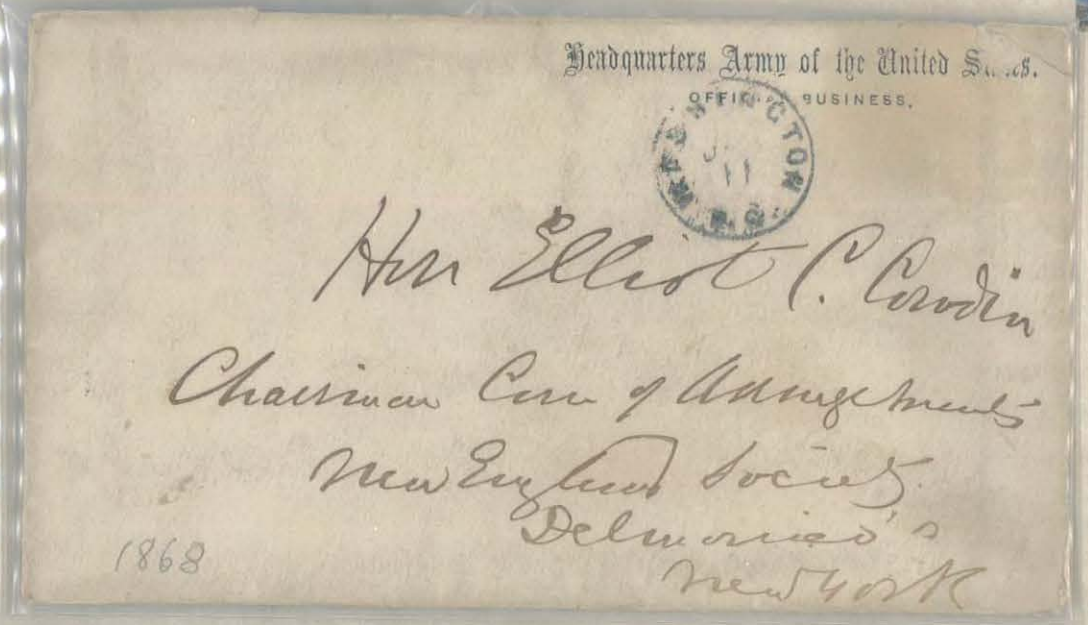

Headquarters Army of the United States.
OFFICIAL BUSINESS.

Hon Elliot C. Cowdin
Chairman Com of Arrangements
New England Society
Delmonico's
New York

1868



Headquarters Armies [illegible]s.
OFFICIAL

Adam Badeau
For Gen. Grant

Hon Elliot C. Cowdin
Chairman Com of Arrangements
New England Society
City of New York

Care of Delmonico – 14th & 5th Ave

Oct 25 1868

made will prevent
his accepting the
contest. I am Sir
very resp
Your obt Servt
Adam Badeau
Bvt. Brigham & A D C

to be in New York on
that occasion. I am
Sir, very respectfully
Your obt servt
Adam Badeau
Col & A D C
Bvt Brig Gen U S Vols



GEN. SILAS MILTON BAILY, USA







GEN. ABSALOM BAIRD, USA &

COL THOMPSON NORRIS, USA






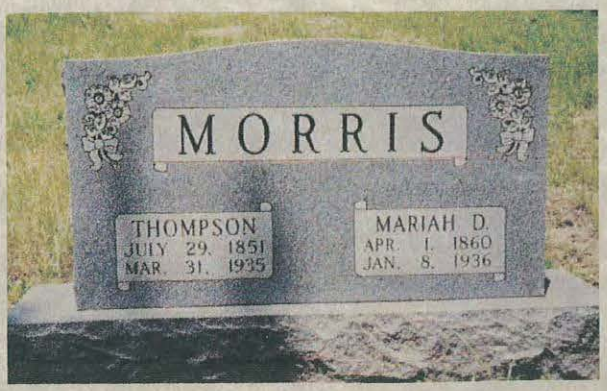




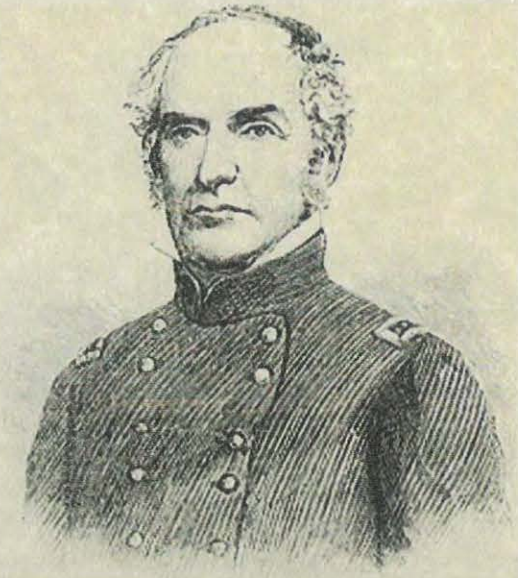

GEN. EDWARD DICKENSON BAKER, USA



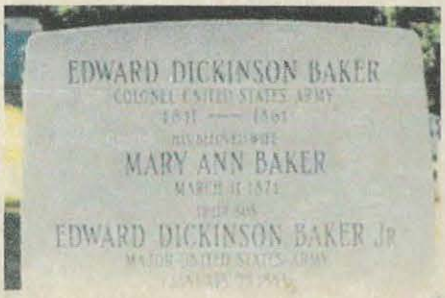


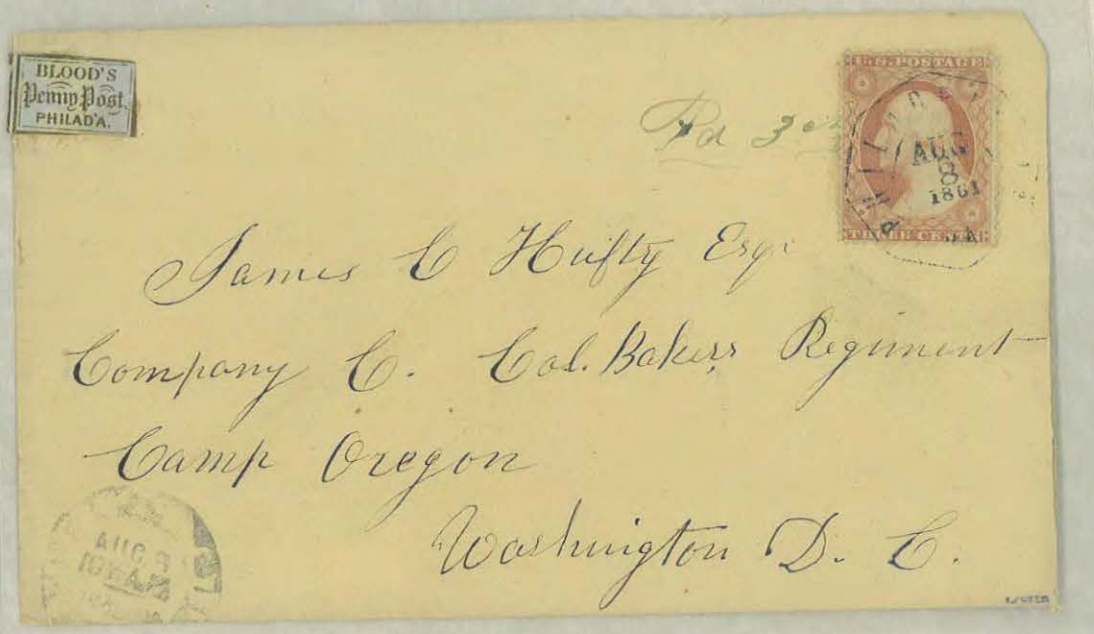


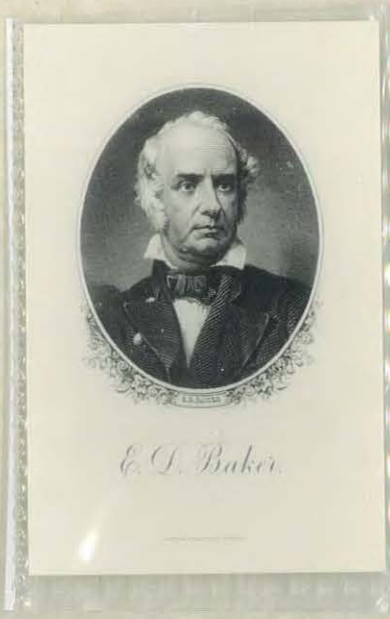







Lieut George W. Kinney
Col Bakers Cal.a Reg.t
near Washington
D. C




Mr. Geo. W Beidelman
California Regiment Col Baker
Company C.
Capt C W Smith




Capt. A D Wright
Comp.y A. 4th (Baker's) Reg.t
Illinois Volunteers
Matamoras Mexico

1846


PHILADELPHIA
AUG
THREE CENTS
U.S. POSTAGE
ONE CENT
Mr. George W. Beidelman
Company C. Col. Baker
Baker's Regiments
Washington
D. C.


PHILADELPHIA
JUL
25
PA
B
THREE CENTS
James C. Hufty Esq
Col Baker's regiment. Company C.
Camp Oregon near Fortress Monroe
Va

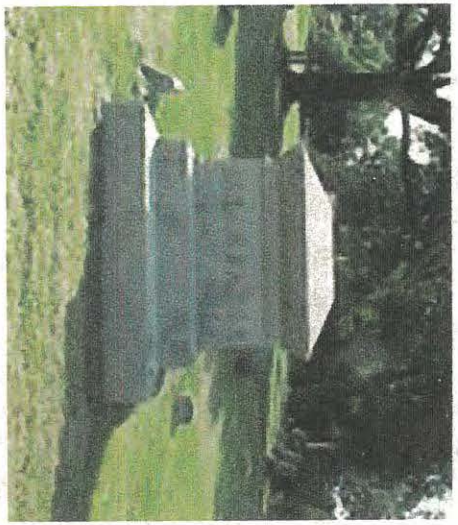



GEN. JAMES HEATON BAKER, USA

Department of the Interior,

PENSION OFFICE.

OFFICIAL BUSINESS.

J. H. Baker

*Commissioner.*

WASHINGTON D.C. JUL 1 FREE

D. W. Esmond.

Newburgh.

N. York.

Department of the Interior,

PENSION OFFICE.

OFFICIAL BUSINESS.

J W Baker

*Commissioner.*

Mrs Isabella Carman

Care of Tristram Coffin Esq

Poughkeepsie.

N.Y.



COL. MYRON BAKER, USA








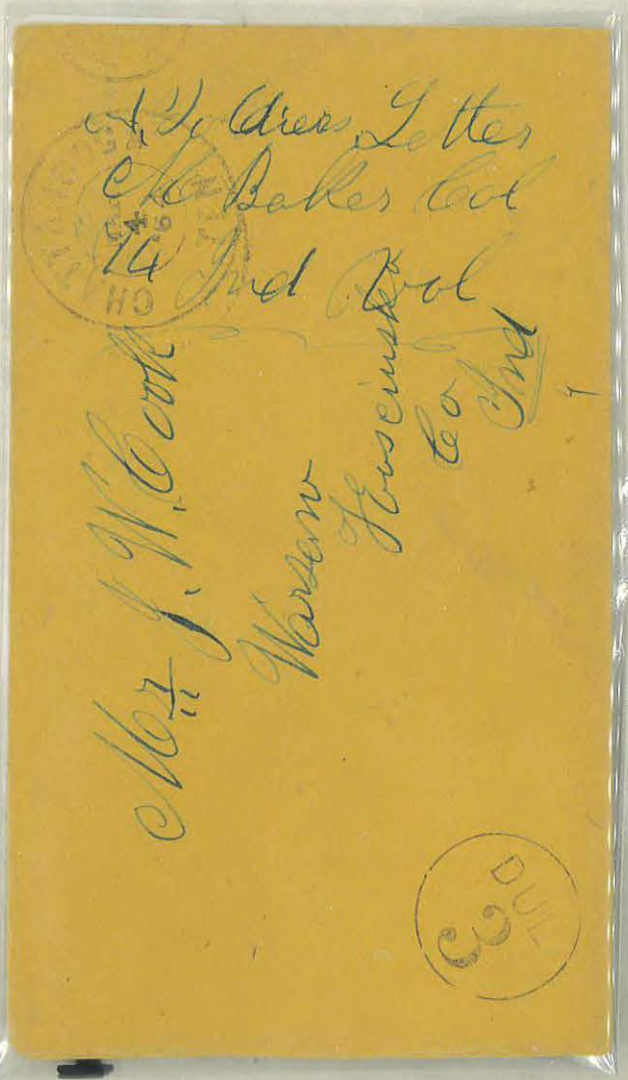



GEN. FRANK DWIGHT BALDWIN, USA

MEDAL OF HONOR

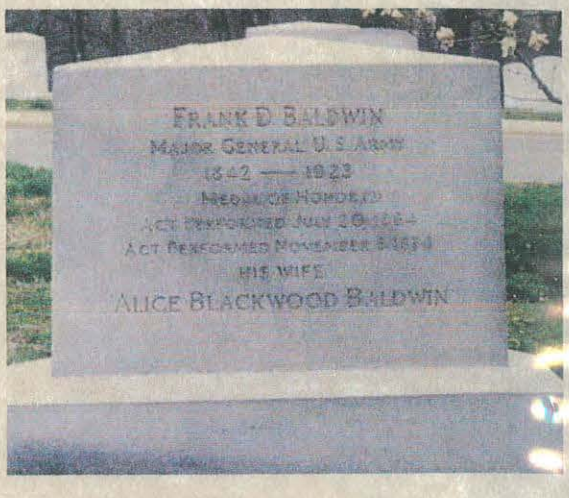


HEADQUARTERS
DEPARTMENT OF DAKOTA,
Saint Paul, Minn.

SAINT PAUL. JUL 6 6PM MINN.

Capt. Frank D. Baldwin
5th U.S. Infantry
Fort Keogh
Montana.









Lieut F. D. Baldwin
5th Infantry
Fort Leavenworth
Kansas



GEN. GEORGE WILLIAMSON BALLOCH, USA

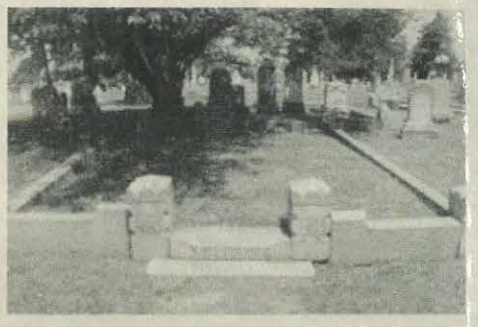

POSTAL CARD.

NOTHING BUT THE ADDRESS CAN BE PLACED ON THIS SIDE.

Gen G. W. Balloch
1006 F Street N W
Washington D C

(Personal)

Brig. Gen. Geo. W. Balloch
Ch D. C. Freedmans Bureau
Washington
D. C.

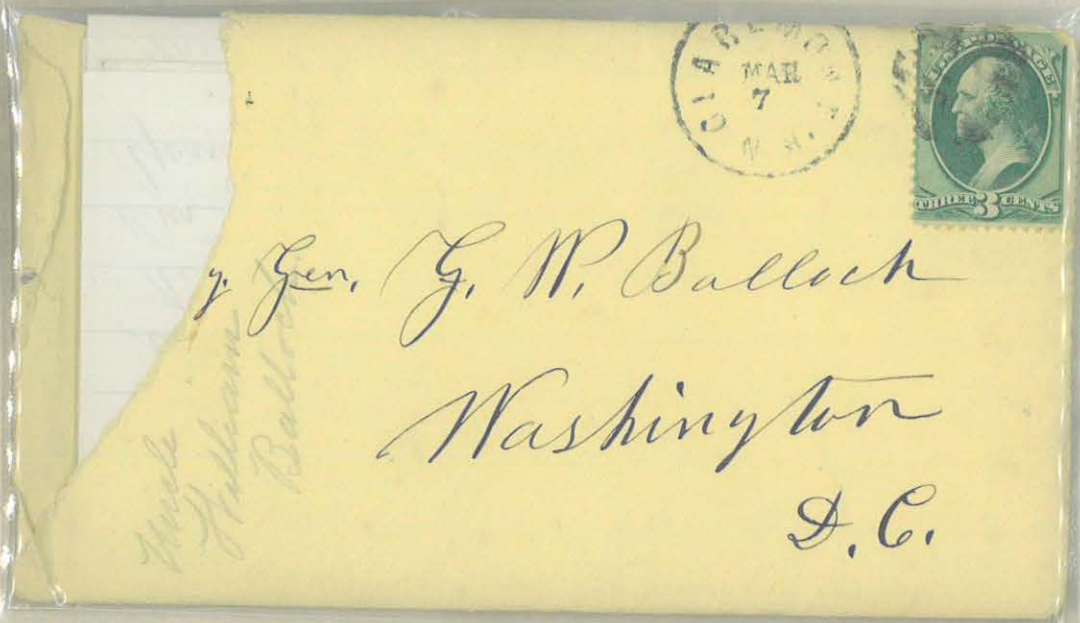
MAR
7
THREE CENTS
Gen. G. W. Balloch
Washington
D.C.


June 21
1868
Bren. Brig. Gen.
G. W. Balloch
Washington
D.C.

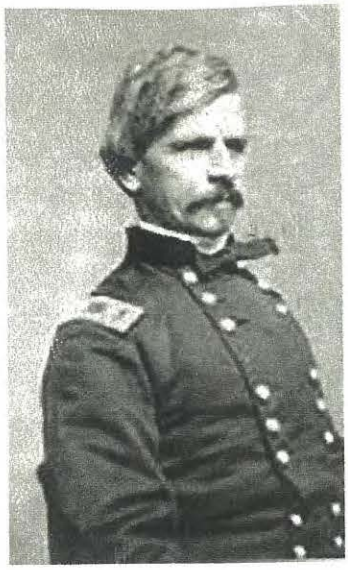

GEN. NATHANIEL PRENTICE BANKS, USA &

MAJ. WILLIS E CRAIG, USA













1875-79



Surgeon A. H. Blanchard
41st Reg. Mass. Vols.
Banks Expedition
New Orleans
Louisiana



5 00

Rec'd. Mar 5 1863 C.D.O.

FOXBORO FEB 6 MASS.

Charles D Elliot
care Capt. Abbot. Chief Top Engineers
Gen. Banks Head Quarters
New Orleans
L. A.



no 8

Free
N P Banks
Jlle

Hon. Howell Cobb
Athens
Ga.

IF NOT CALLED FOR IN FIVE DAYS,
RETURN TO
Nathaniel P. Banks,
U. S. MARSHAL,
BOSTON, MASS.

BOSTON MASS
AUG 4 83
4 30 PM

Mr W. Fredk White.
Ashburnham
Massachusetts.

25

WASHINGTON D.C.
MAY 21
FREE

From N. P. Banks
Me

Henry Ware Jr Esq
Executive Chamber
State House
Boston
Massachusetts

Emergency Address. 75-




Colonel. Biddle.

First Pennsylvania Reserve.

Camp at Hyattstown

Maryland

N. P. Banks

44814

ESSEX JUL 7 MASS

Mr. Lamont G. Burnham,
Co. E. 48th Reg. Mass. V. M.
Genl. Banks' Expedition,
Baton Rouge, La. via. N. Orleans

65

Soldiers Letter

Rev. Horace Winslow -
Chaplain 5th Regiment Conn. Volunteers -
Gen. Banks' Department.
Washington.
D. C.

To be forwarded.

GREAT BARRINGTON APR 15

Dec 29-62

WESTBOROUGH JAN 12 MASS

- Geo. W. Temple -
- Co H - 42nd Regt. - Mass. Vols.
- Banks Expidition - Washington -
- D. C.

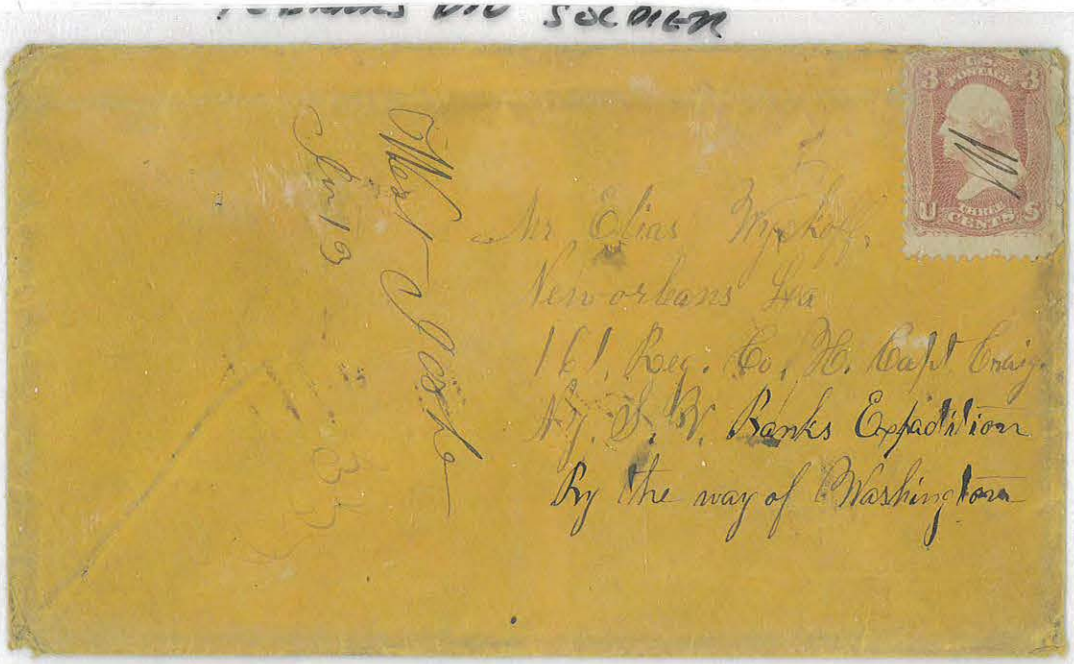

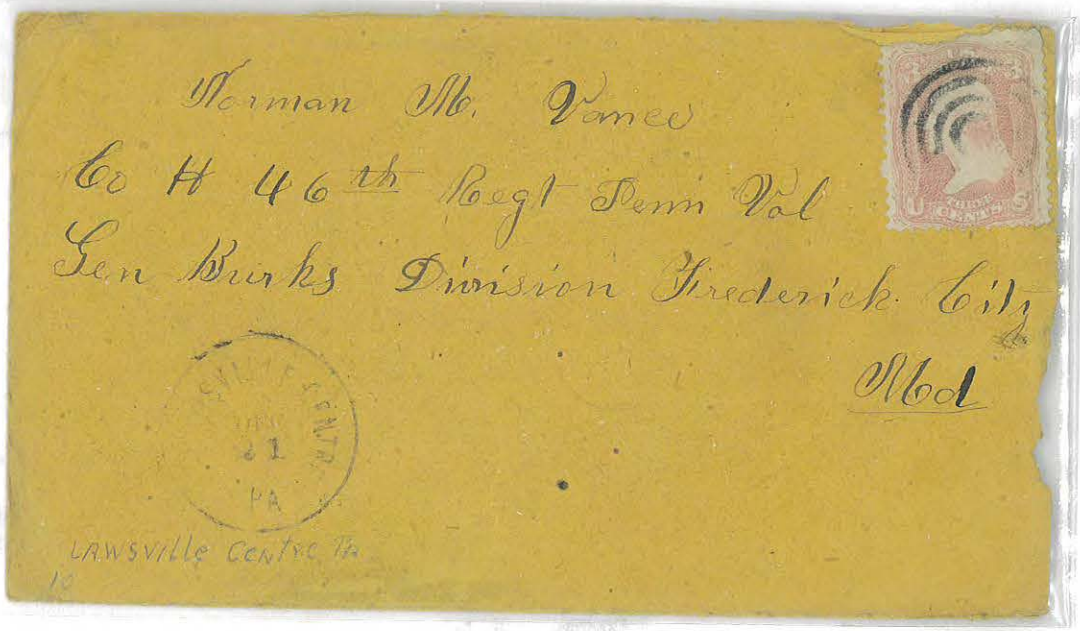

Mr Elias Wyckoff,
New orleans La
161, Reg. Co, H. Capt Craig
Ny. S. V. Banks Expedition
By the way of Washington

Norman M. Vance
Co H 46th Regt Penn Vol
Gen Burks Division Frederick City
Md

LAWSVILLE CENTRE PA



GEN. HENRY BLACKSTONE BANNING, USA

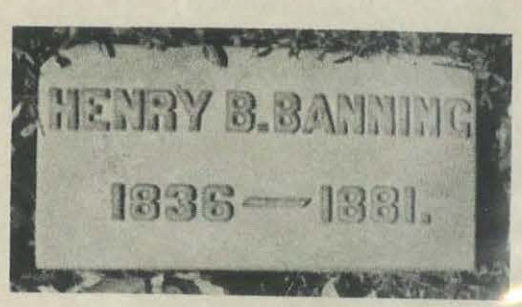


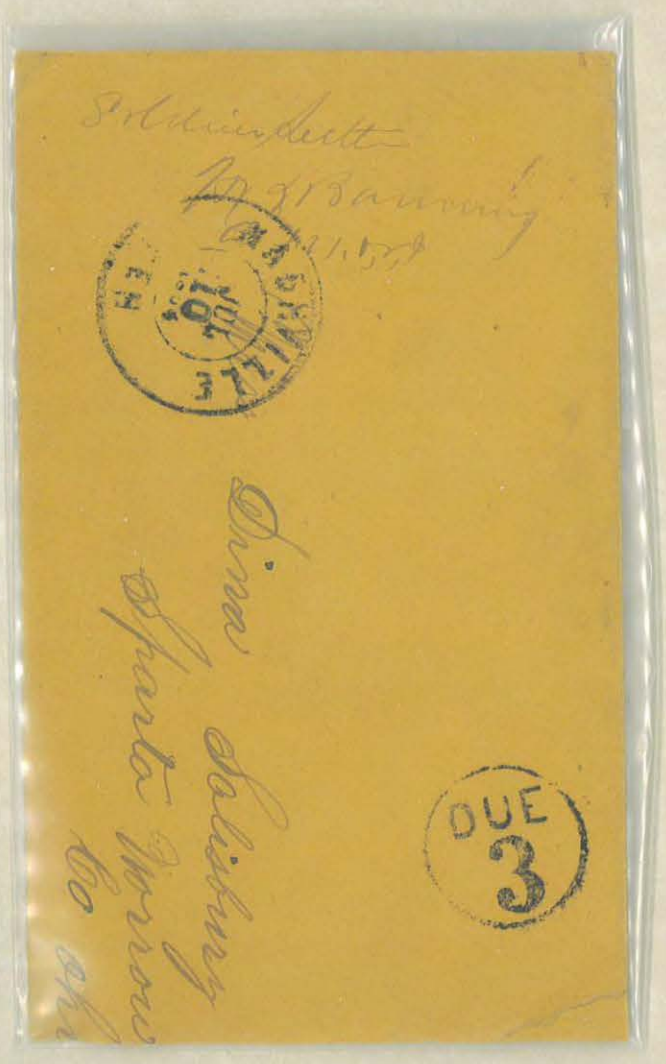






GEN. GERSHOM MORSE BARBER, USA




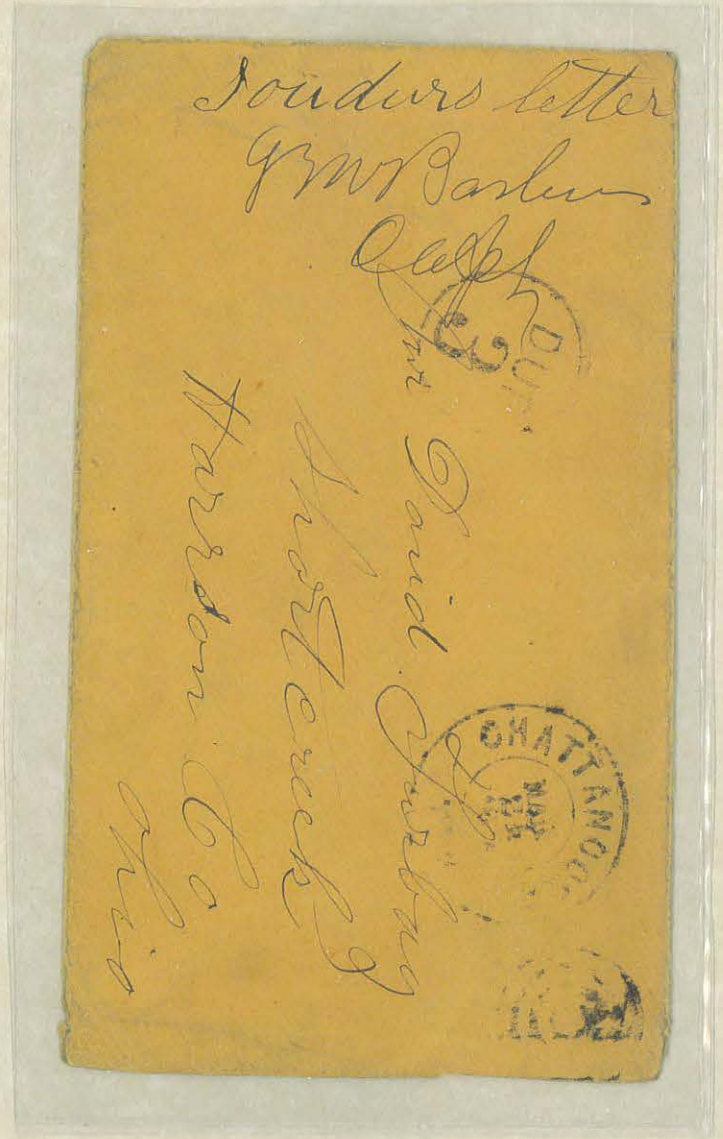



GEN. JOHN GROSS BARNARD, USA




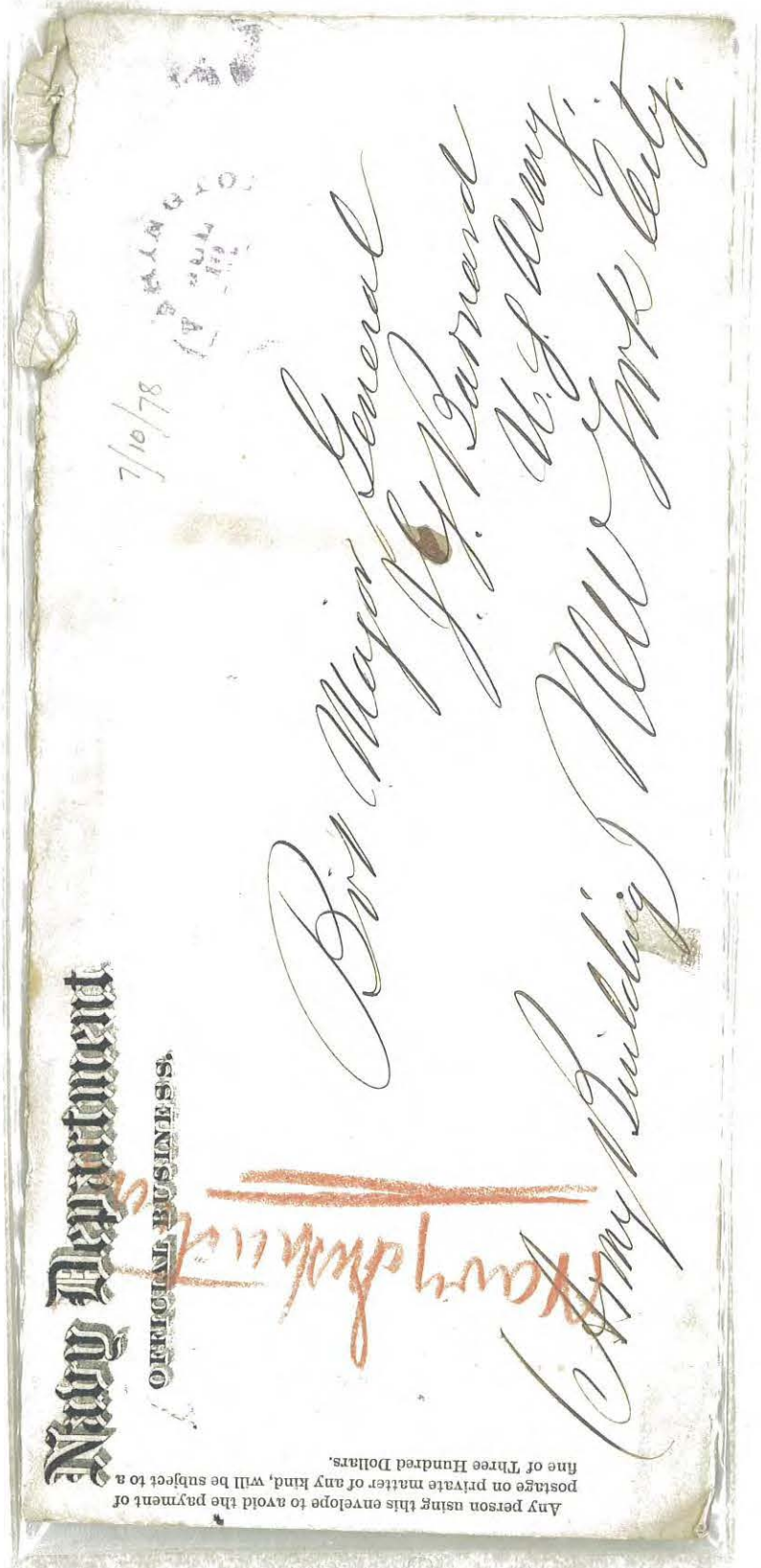



Gen. J. G. Barnard U.S.E.
Care Lt. Gen. U. S. Grant
Head Quarters Army in Field
via Washington D.C.

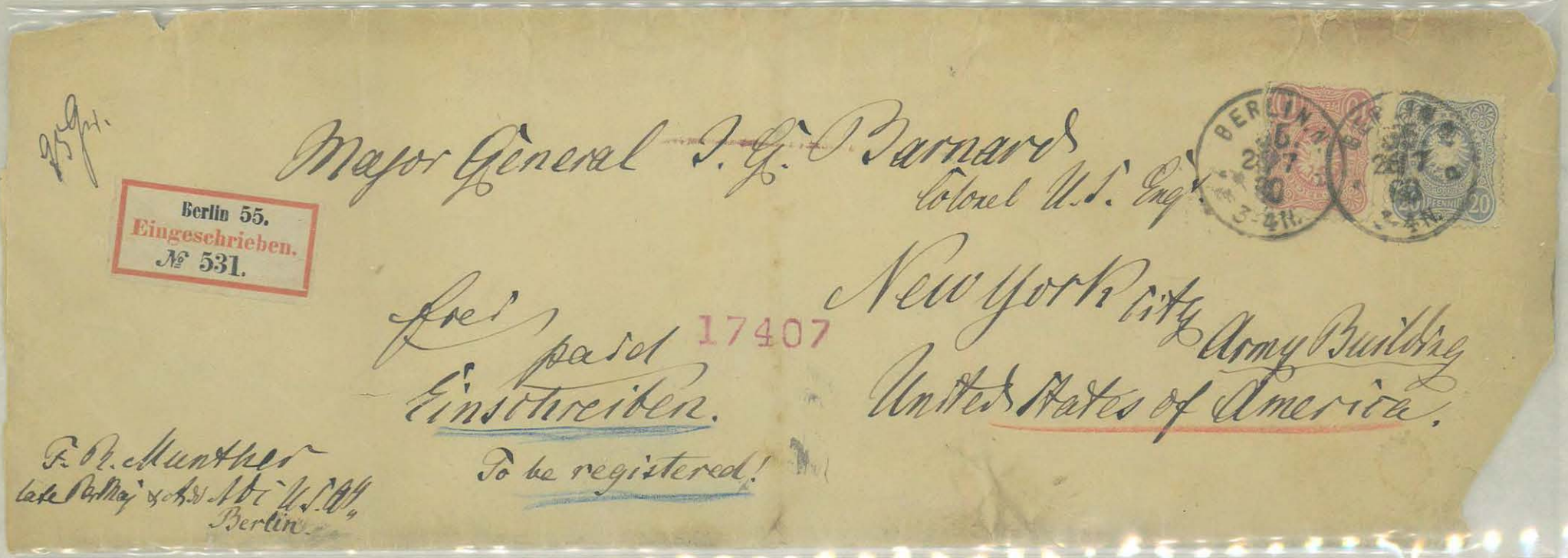

95 Gr.

Major General J. G. Barnard
Colonel U.S. Engr.

Berlin 55.
Eingeschrieben.
№ 531.

New York City
Army Building
United States of America.

frei
paid
Einschreiben.

17407

To be registered!

F. R. Munther
late Pr. Maj. & Adv. Abt. U.S.A.
Berlin




For Gen. J. G. Barnard.

Head Quarters. Army Potomac.

City Point Va.

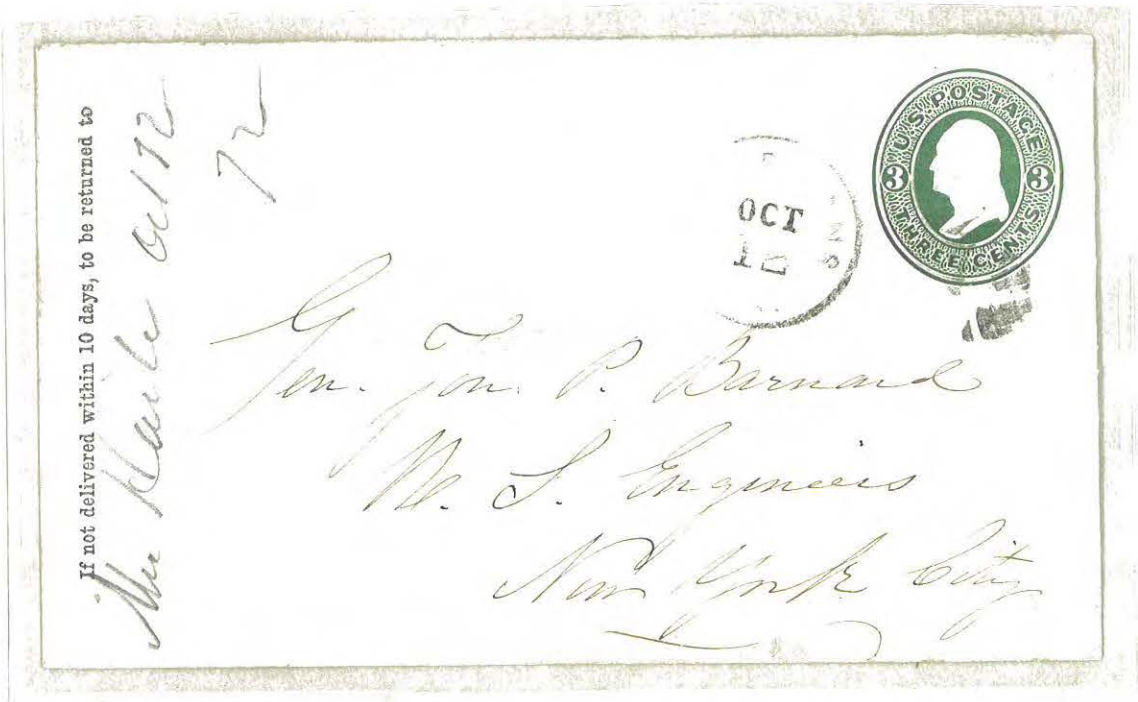


Gen. Jos. G. Barnard

U. S. Engineers

New York City

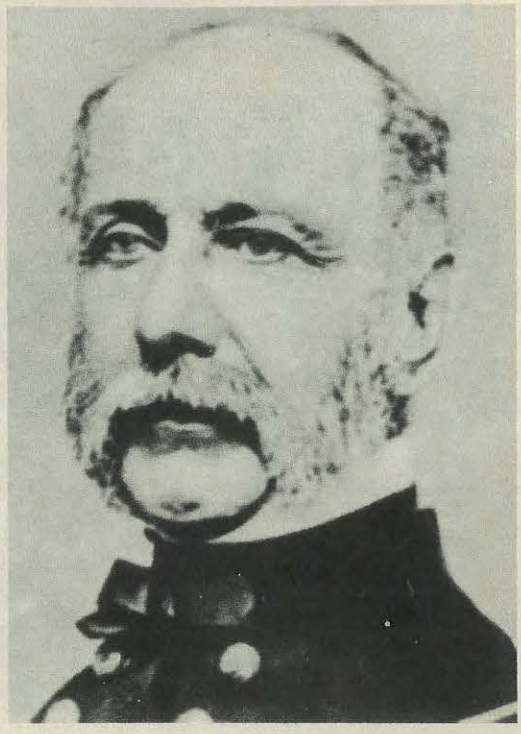

GEN. JAMES BARNES, USA









GEN. JOSEPH K BARNES, USA

War Department,
Surgeon General's Office
OFFICIAL BUSINESS.

J. K. Barnes
Surgeon

Dr. David Stewart,
Late Asst. Surg. 28th Iowa Vols,
Iowa City,
Iowa

Surgeon General's Office.

OFFICIAL BUSINESS.




J. K. Barnes

*Surgeon General*

J. W. Compton, M.D.
Surgeon Board of Enrollment
2nd District
Owensboro
Kentucky.



GEN. HENRY ALANSON BARNUM, USA

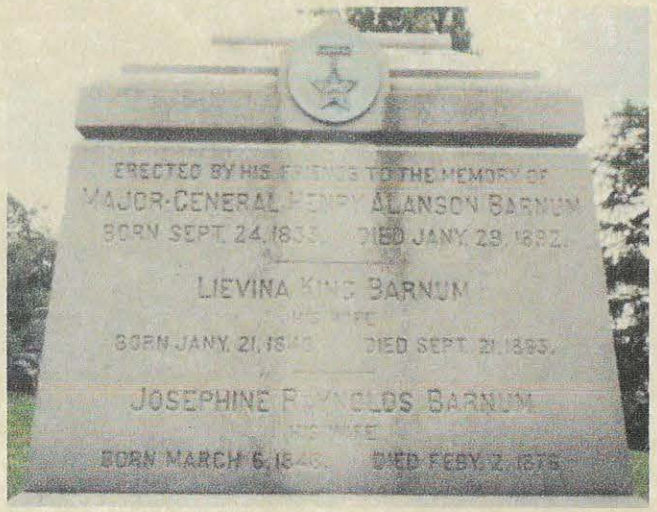




LTC. WALTER BARRETT, USA

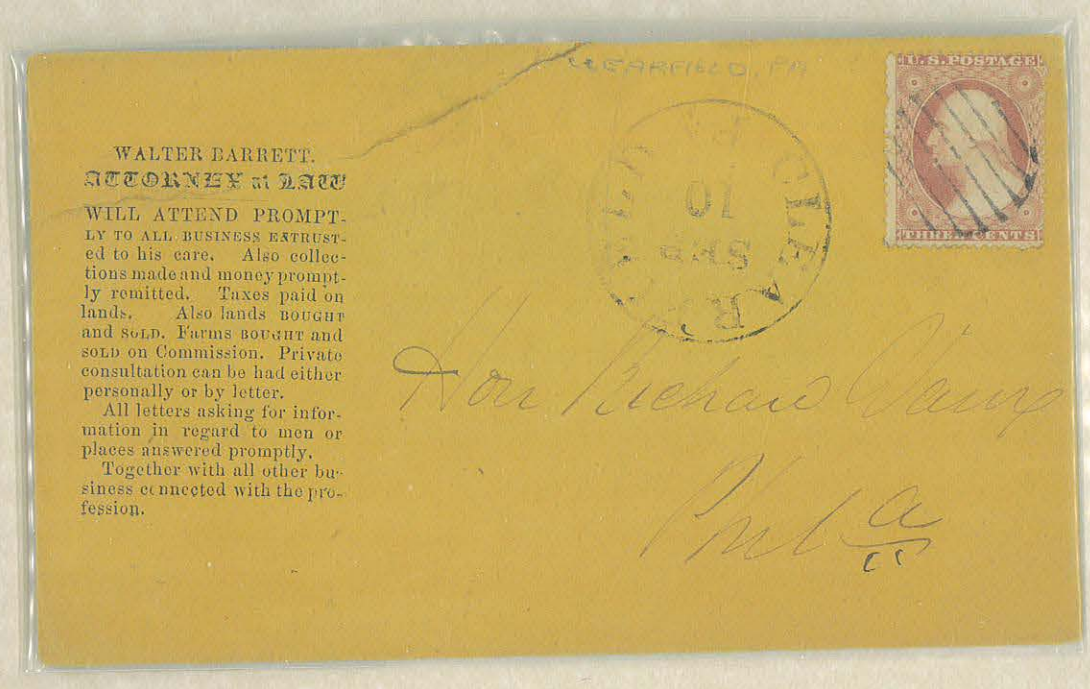

WALTER BARRETT.
ATTORNEY at LAW

WILL ATTEND PROMPTLY TO ALL BUSINESS ENTRUSTED to his care. Also collections made and money promptly remitted. Taxes paid on lands. Also lands BOUGHT and SOLD. Farms BOUGHT and SOLD on Commission. Private consultation can be had either personally or by letter.

All letters asking for information in regard to men or places answered promptly.

Together with all other business connected with the profession.

CLEARFIELD, PA

U. S. POSTAGE

THREE CENTS

Hon Richard Vaux

Phila

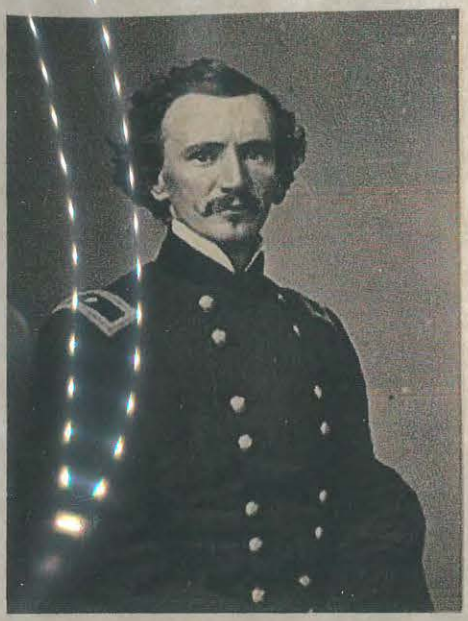

GEN. JOSEPH JACKSON BARTLETT, USA



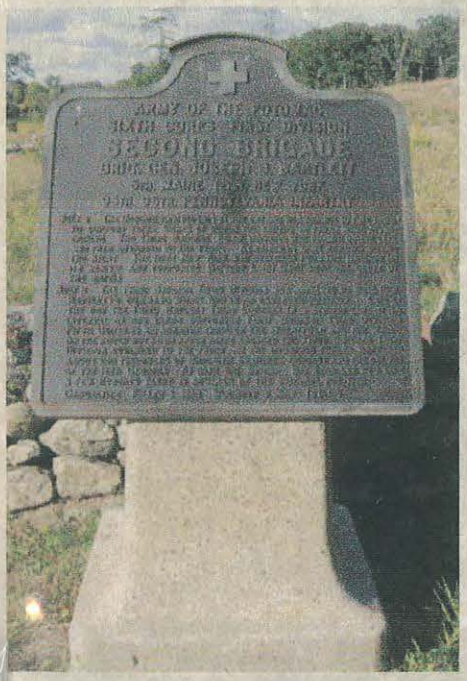


42+



Rev Francis B. Hall Chaplain
16 Regt N. Y. S. V.
Brooks Division
Bartletts Brigade
Army of the Potomac
via Washington D. C

PLATTSBURGH N.Y. FEB 14

47+



Rev Francis B. Hall Chaplain
16th Regt N. Y. S. V.
Brooks Division
Bartletts Brigade
Army of the Potomac
via Washington D. C

PLATTSBURGH N.Y. FEB 25



Rev Francis B. Hall Chaplain
16th Regt N. Y. S. V.
Brooks Division
Bartletts Brigade
Army of the Potomac
Via Washington D. C





Rev Francis B. Hall Chaplain
16th Regt N. Y. S. V.
Brooks Division
Bartletts Brigade
Army of the Potomac
Via Washington D.C.



Rev Francis B. Hall Chaplain
16th Regt N. Y. S. V.
Brooks Division
Bartletts Brigade
Army of the Potomac
Via Washington D.C

CAPT. WALTER O BARTLETT, USA

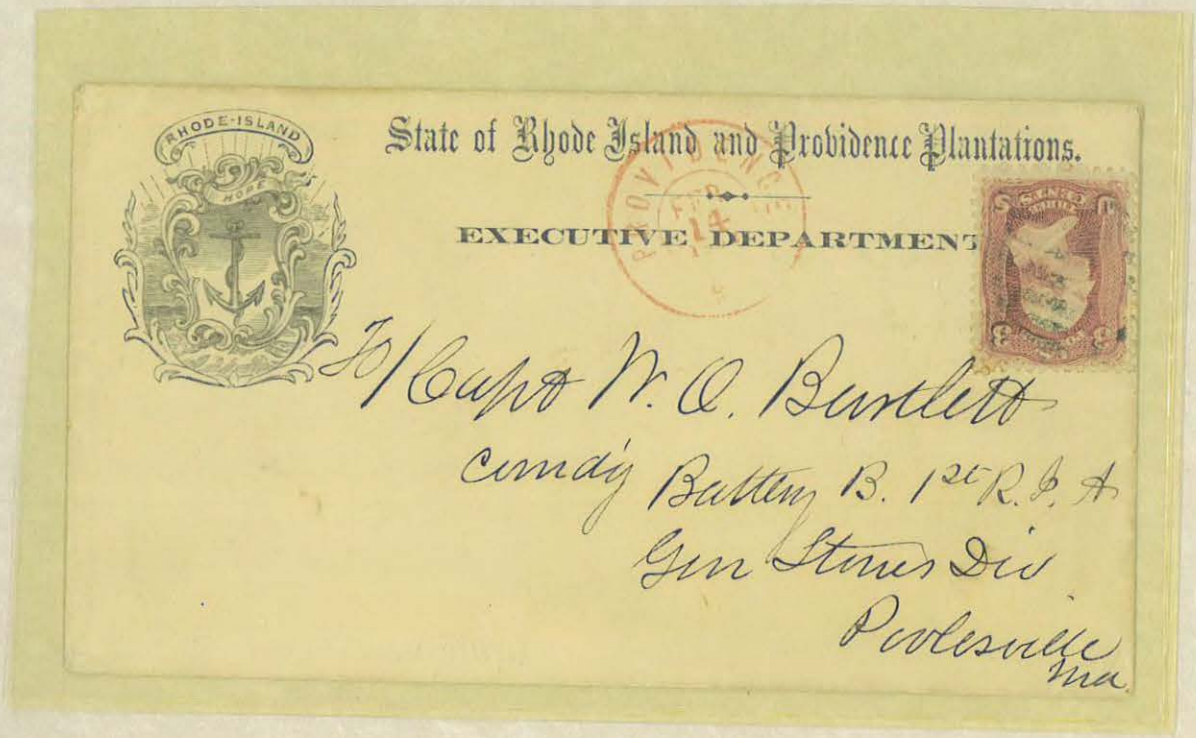

State of Rhode Island and Providence Plantations.

EXECUTIVE DEPARTMENT

To/ Capt W. O. Bartlett
Comdg Battery B. 1st R. I. A.
Gen Stores Div
Pawtucket
Ma



GEN. WILLIAM FRANCIS BARTLETT, USA







CLARA HARLOWE BARTON

Sally: 1853

Please mail direct

Miss Clara H. Barton
Bordentown
New Jersey

Answered Jany 2d 1860

Miss Clara Barton
North Oxford
Mass



UNITED STATES
POSTAL CARD
ONE CENT
NOTHING BUT THE ADDRESS TO BE ON THIS SIDE

WASHINGTON, REC'D. APR 22 1887 1

CHARLESTON S.C. APR 21 87 2

Miss Clara Barton
Presdt. Nat. Red Cross
Washington
D.C.

R April 22 87
" 23

Eud J. Parker
Charleston

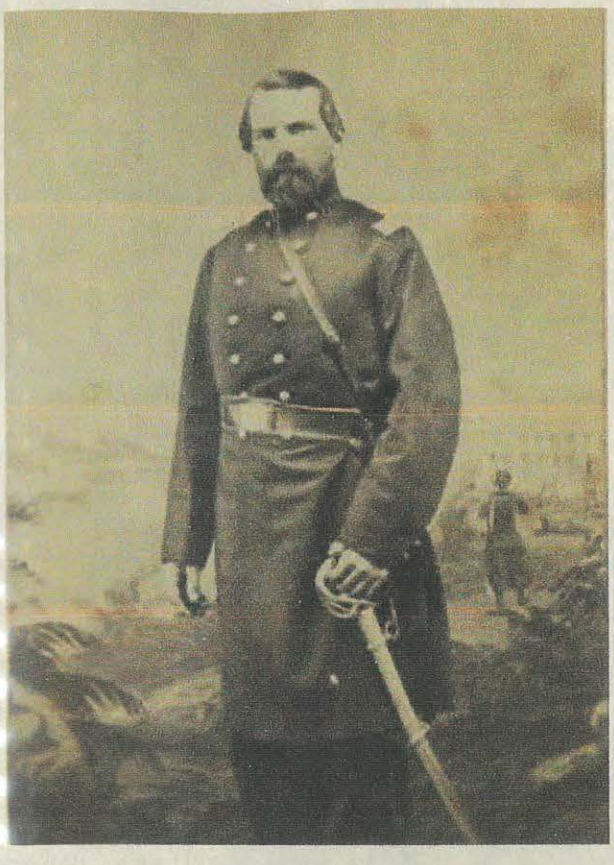

LCOL. CHAUNCEY J BASSETT, USA

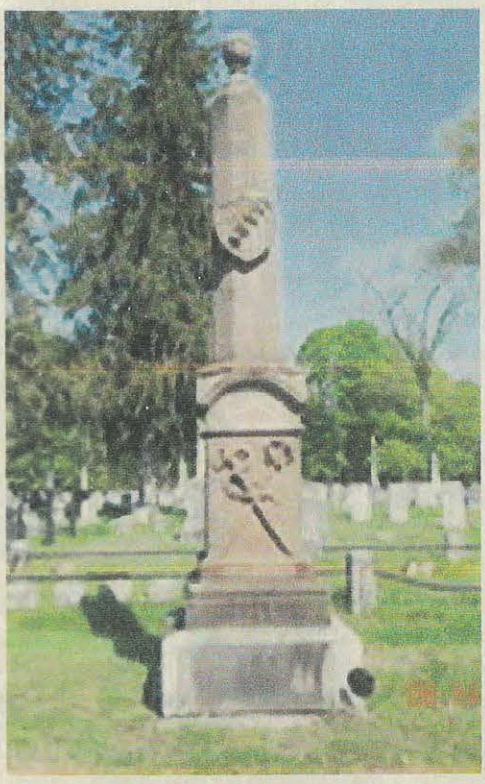




Capt Chauncey J. Bassett
Co G. 6th Mich Regt.
Gen. Butlers Division
Baton Rouge
La.



GEN. RICHARD NAPOLEON BATCHELDER, USA







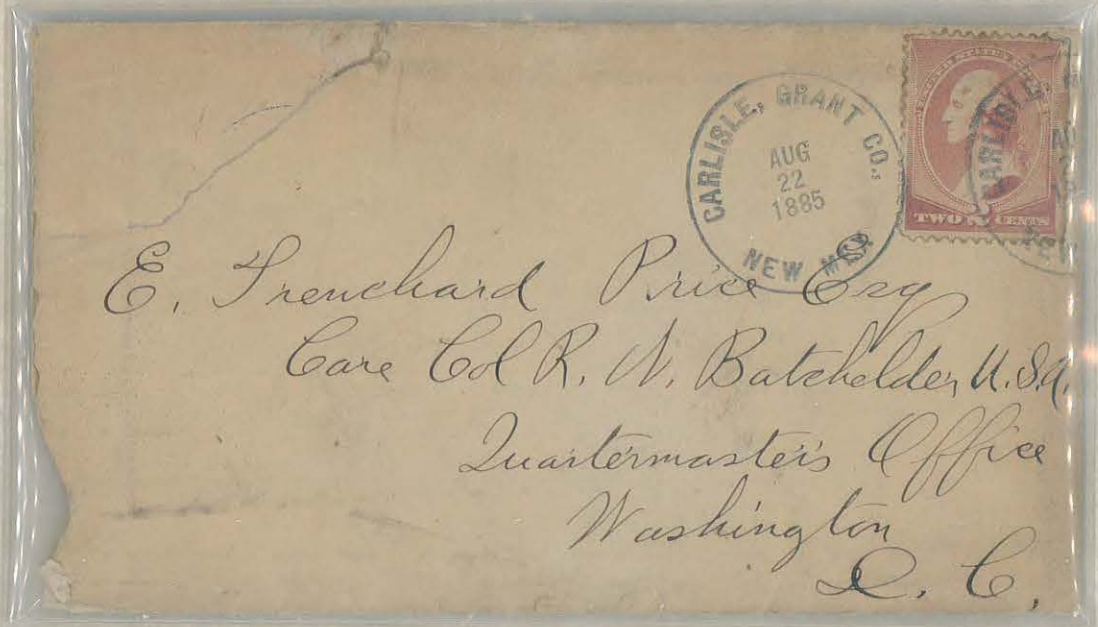

UNITED STATES

POSTAL CARD.

ONE CENT

NOTHING BUT THE ADDRESS TO BE ON THIS SIDE.

R N Bachelder Esq

Asst Dept Genl in Charge

of national Cemeteys

Washington D. C.

A317

WASHINGTON, D.C.
DEC. 20
5-PM
1893

UNITED STATES OF AMERICA
POSTAGE ONE CENT
COLUMBUS IN SIGHT OF LAND

Henry C Quinby Esqr

to Genl R N Batchelder

U S Army

Washington DC



GEN. DELEVAN BATES, USA

MEDAL OF HONOR





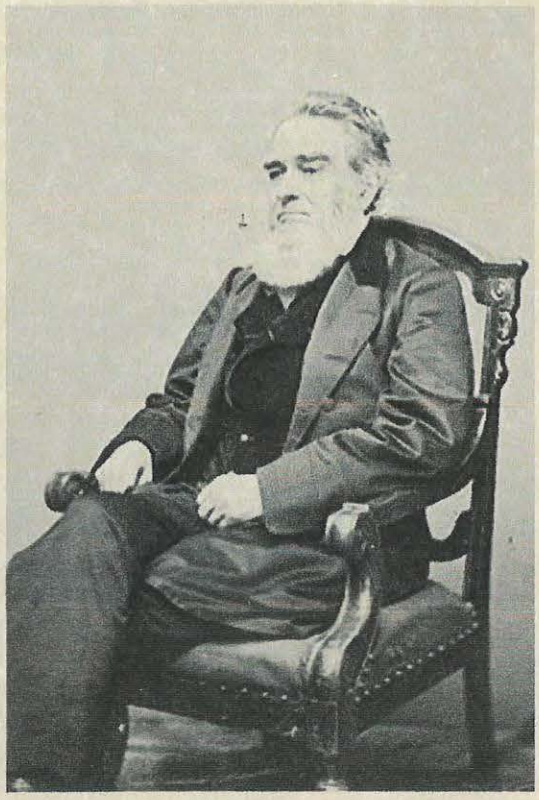

EDWARD BATES

US ATTORNEY GENERAL

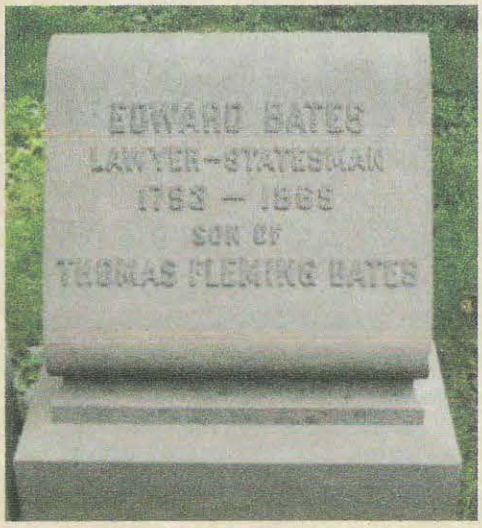






EDWARD BATES
Attorney-General.



GEN. DEWITT CLINTON BAXTER, USA

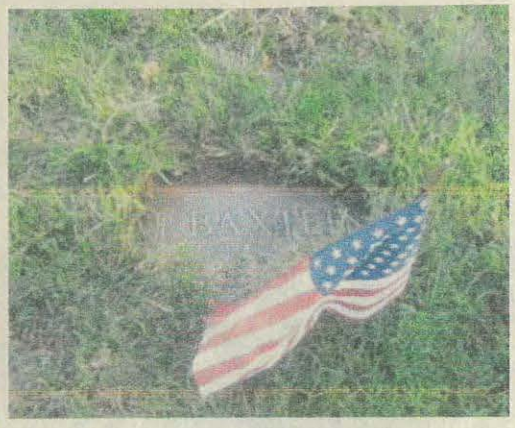







COL. JOHN BEARDSLEY, USA

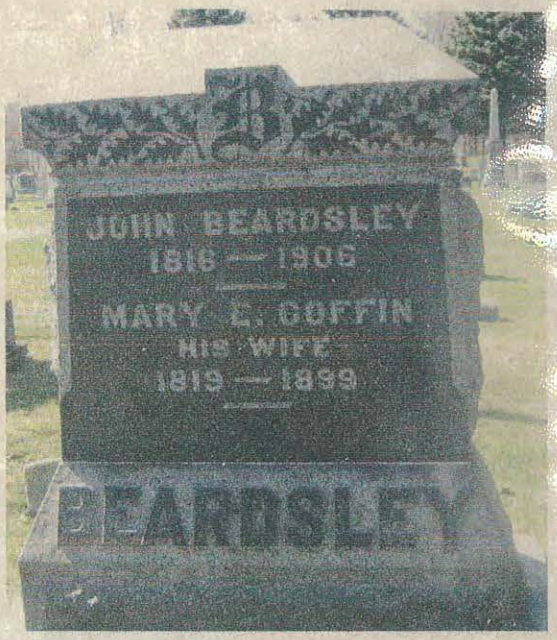






GEN. JOHN W BEATTY, USA









Camp Andrew Jackson Tenn March 5th

QUE 3

L. R. Jacvis. Esq.

New England.

Athens. Co.

Ohio.

Soldiers letter Col for Mr Beck



GEN. SAMUEL BEATTY, USA








Return to WM. M. & J. T. McALLISTER,
WARM SPRINGS, Va.,
If not delivered within 5 days.

Gen.l James A. Beaver.

Bellefonte

Penna.





GEN. JAMES ADDAMS BEAVER, USA



Patriots! To the Rescue!

Buffalo Run
Pa Co 90
Mr John McKinson
148 Reg PaV Co C
in care of Col Beaver
Hancks Brigade
2nd army Corps near Frederick
Burg Va Via Washington

in haste

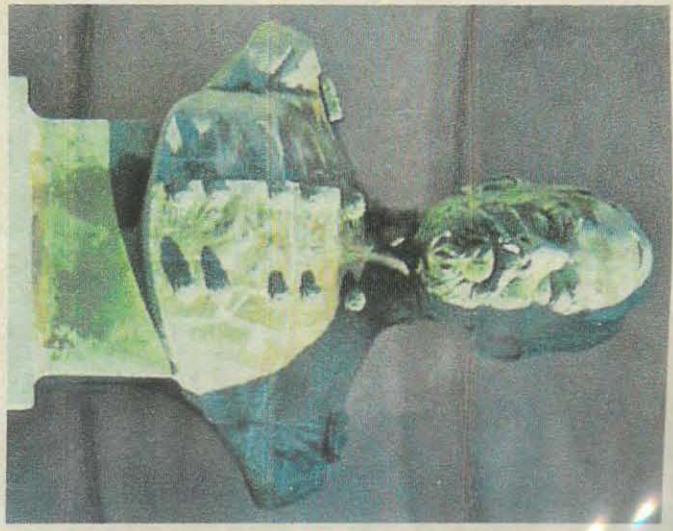

CAPT. MOSES MILTON BECK, USA



18TH BATTERY, INDIANA LIGHT ARTILLERY
6 3" RIFLES, 4 MOUNTAIN HOWITZERS
WILDER'S BRIGADE, REYNOLDS' DIVISION, THOMAS' CORPS.

SEPTEMBER 19, 1863

CAPT. ELI LILLY, COMMANDING.
1ST LIEUT. JOSEPH A. SCOTT.
2D LIEUT. MOSES M. BECK.
2D LIEUT. WILLIAM B. RIPPETOE.

THE BATTERY MARCHED FROM POND SPRING TO ALEXANDER'S BRIDGE ON THE 17TH. AT 9.00 A.M. ON THE 18TH ONE SECTION OF MOUNTAIN HOWITZERS WAS SENT WITH TWO REGIMENTS OF THE BRIGADE TO REINFORCE COL. MINTY NEAR REED'S BRIDGE. ABOUT 12.30 P.M. THE ENEMY APPEARED IN FRONT AND ATTACKED SKIRMISHERS. THE BATTERY OPENED FIRE ON THEM FROM THIS POSITION WITH FOUR GUNS, THROWING LONG RANGE CANISTER AND SHELL. ONE OF THE ENEMY'S SHELL FELL NEAR ONE OF THE GUNS WHEN PRIVATE SIDNEY A. SPEED SEEING THE FUSE STILL BURNING PICKED IT UP AND THREW IT OVER THE ALEXANDER HOUSE NEARBY, THE SHELL BURSTING HARMLESSLY ON THE OTHER SIDE. THE BATTERY REMAINED IN THIS POSITION TILL ABOUT 4.30 P.M. WHEN COL. MINTY HAVING BEEN FORCED BACK FROM REED'S BRIDGE, THE BATTERY RETIRED UNDER ORDERS TO THE LAFAYETTE ROAD, WHERE IT BIVOUACKED.





GEN. AMOS BECKWITH, USA

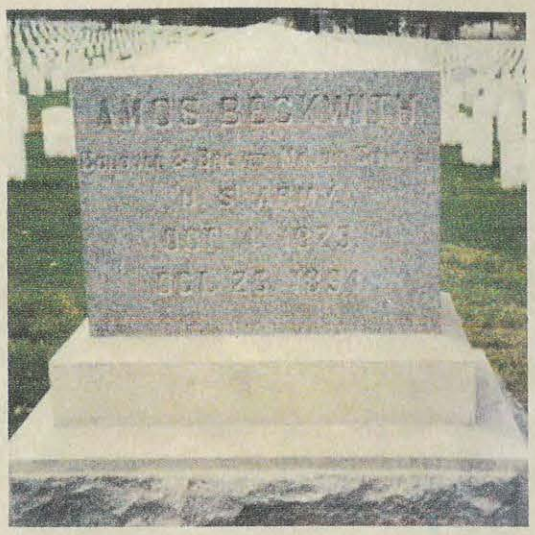









GEN. EDWARD GRIFFIN BECKWITH, USA



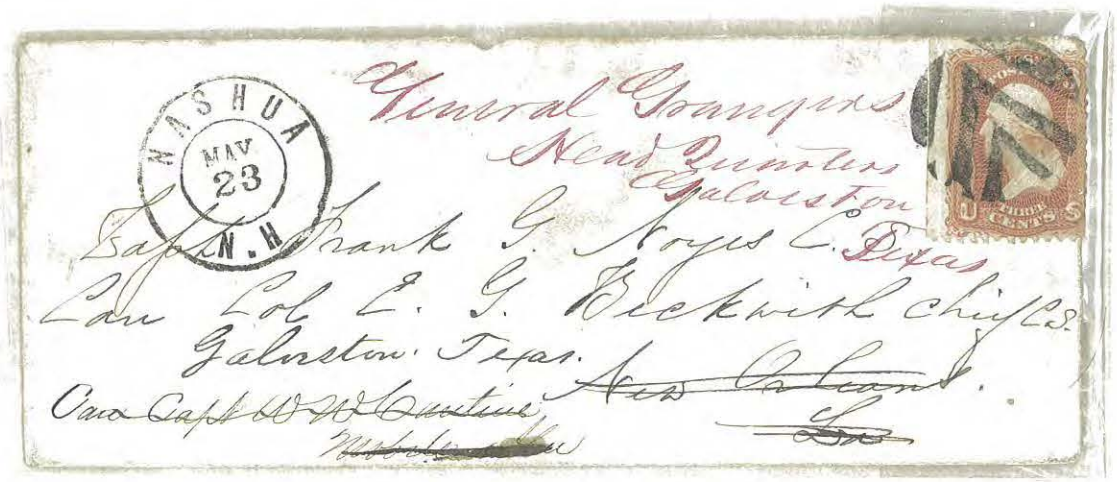

177

Savannah Ga.
Mar: 26/49.
E. G. Beckwith
Lieut: 3. Ay.

For the benefit of his health requests orders to join one of the Expeditions, that leaves in the Spring for Santa Fe.

Recd -
RG

Mar. 30/49

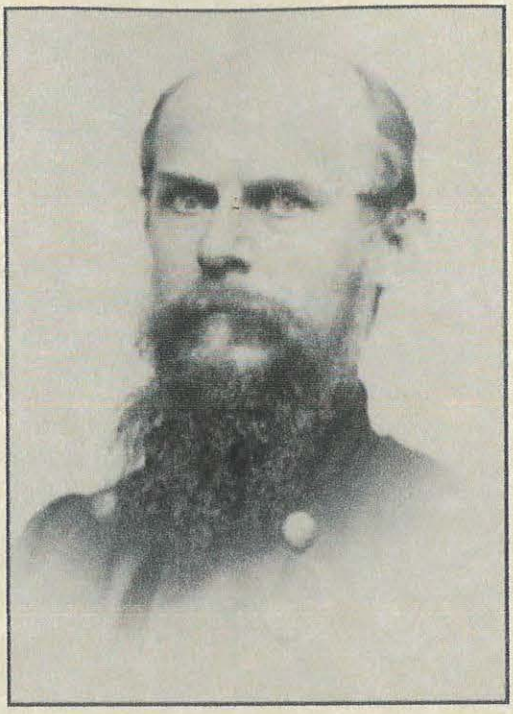

GEN. JOHN BEDEL, USA











MAJ. WILLIAM SULLY BEEBE, USA

MEDAL OF HONOR

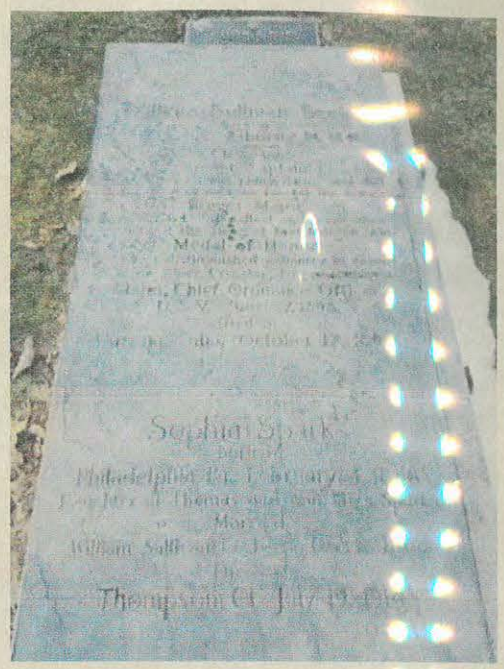

WAR DEPARTMENT.
U. S. Military Academy.
OFFICIAL BUSINESS.
If not delivered in five days return to the
Treasurer of the Military Academy,
WEST POINT, N. Y.

Penalty for p

NOV 29 5 PM 1897 N Y

Major Wm. S. Beebe
Thompson
Connecticut

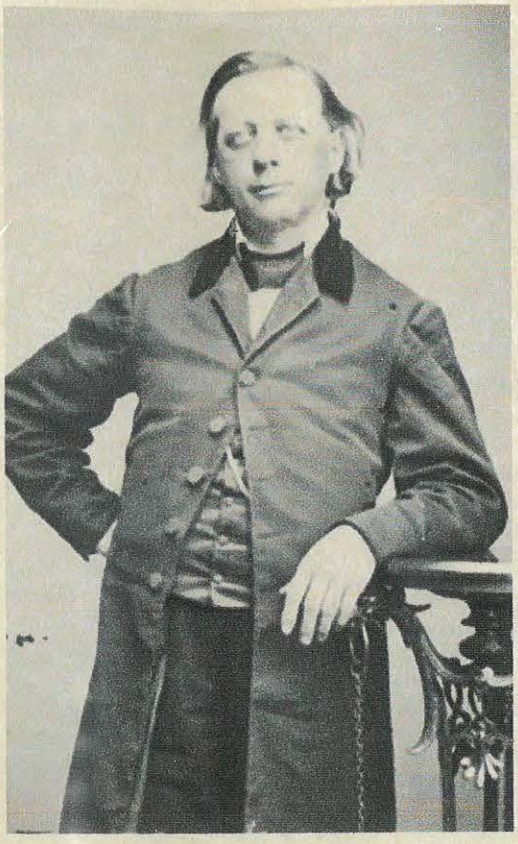

HENRY WARD BEECHER

ABOLISHIONIST

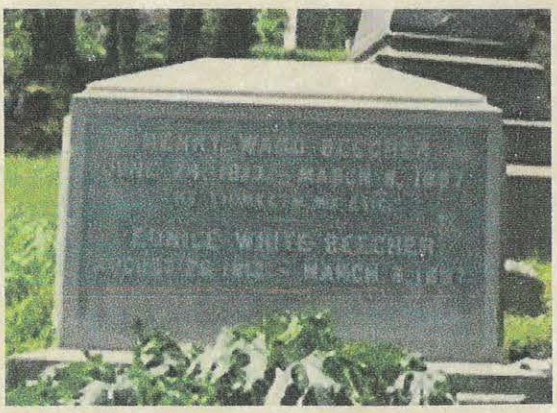





ADM. GEORGE EUGENE BELKNAP, USN

U. S. Navy Yard, Pensacola, Fla.

Commandant's Office,

Oct. 2d. 1879

My dear Dr.,

I have been on the go ever since I left you at Newport; returned here on the 30th ultimo.

Now let me thank Mrs. Oberly and yourself for your kind and welcoming hospitality while at your station.

I saw the new Surgeon General with regard to Herron's bill; he seemed to think Taylor ought to have been reported for incompetency and thus $25. a visit was ample compensation for medical attendance. I told Wales that you knew Taylor was soon to leave the service and that your forbearance was chiefly on that account. I ventured to say that you were, in my opinion, one of the best officers in the






Surgeon A. S. Oberly, U. S. N.,
U. S. Torpedo Station,
Newport,
Rhode Island.



GEN. WILLIAM WORTH BELKNAP, USA

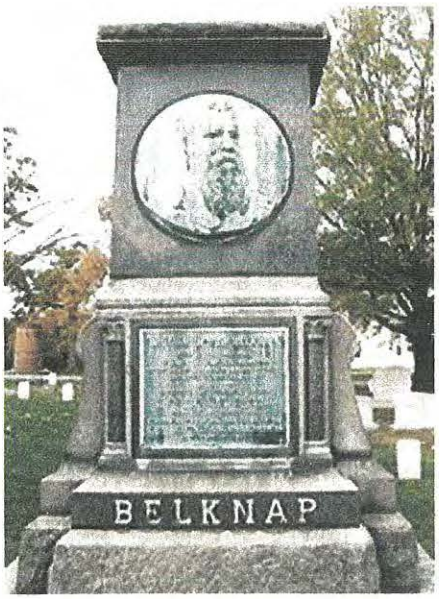


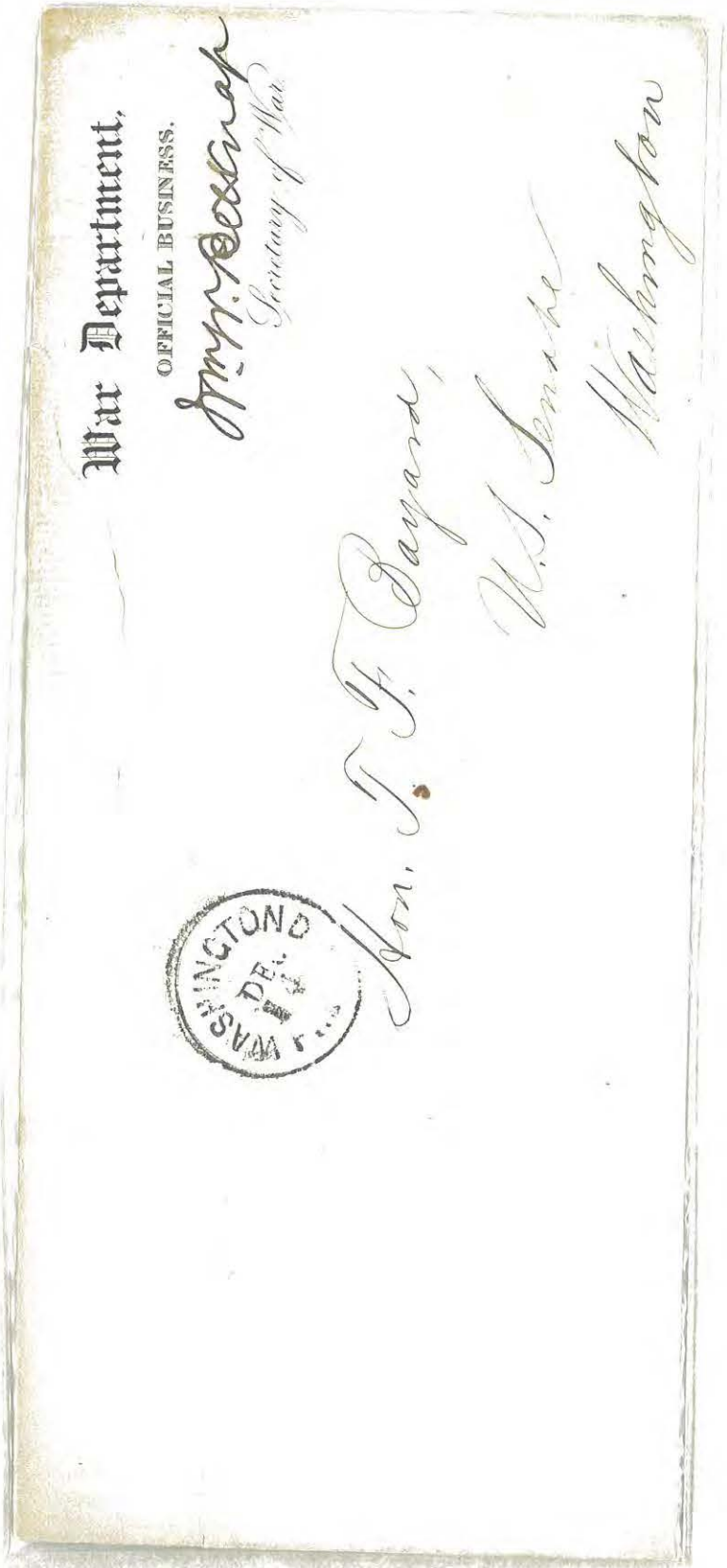

War Department.

OFFICIA

WASHINGTON MAY 25 D.C.

Secr. War.



Col A. W. Sheldon
83 Nassau St.
New York

W. W. Belknap
Secy of War
May 25/75

War Department

Washington City.

May 25th 1875

Col. A. W. Sheldon,

#83 Nassau Street.

New York.

Dear Sir:

It is with regret that I am compelled to decline the invitation of the Memorial Committe of the Grand Army of the Republic to be present at the Academy of Music on the Evening of May 31st. My Engagements are such that I will not be able to have that pleasure.

Yours very respectfully,

Wm. W. Belknap

Secretary of War.



ADM. CHARLES H BELL, USN

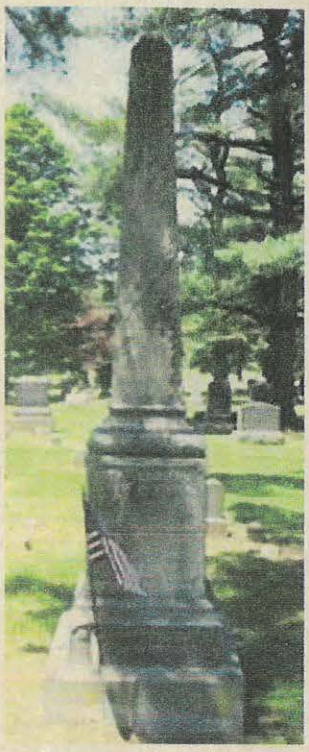





GEN. GEORGE BELL, USA



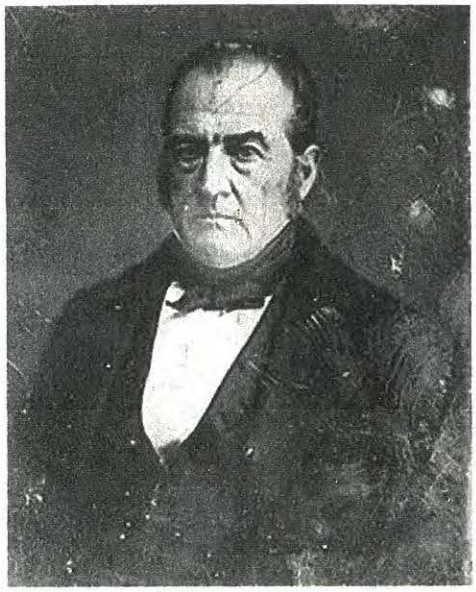

JOHN BELL (TENNESEE)

CANDIDATE FOR PRESIDENT IN 1860 ELECTION







COL. GEORGE GRENVILLE BENEDICT, USA

MEDAL OF HONOR

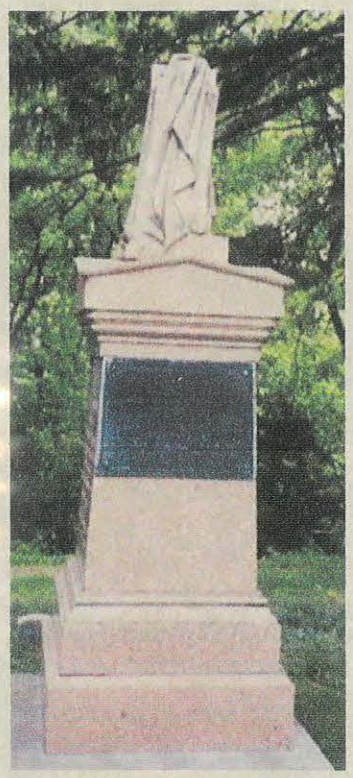

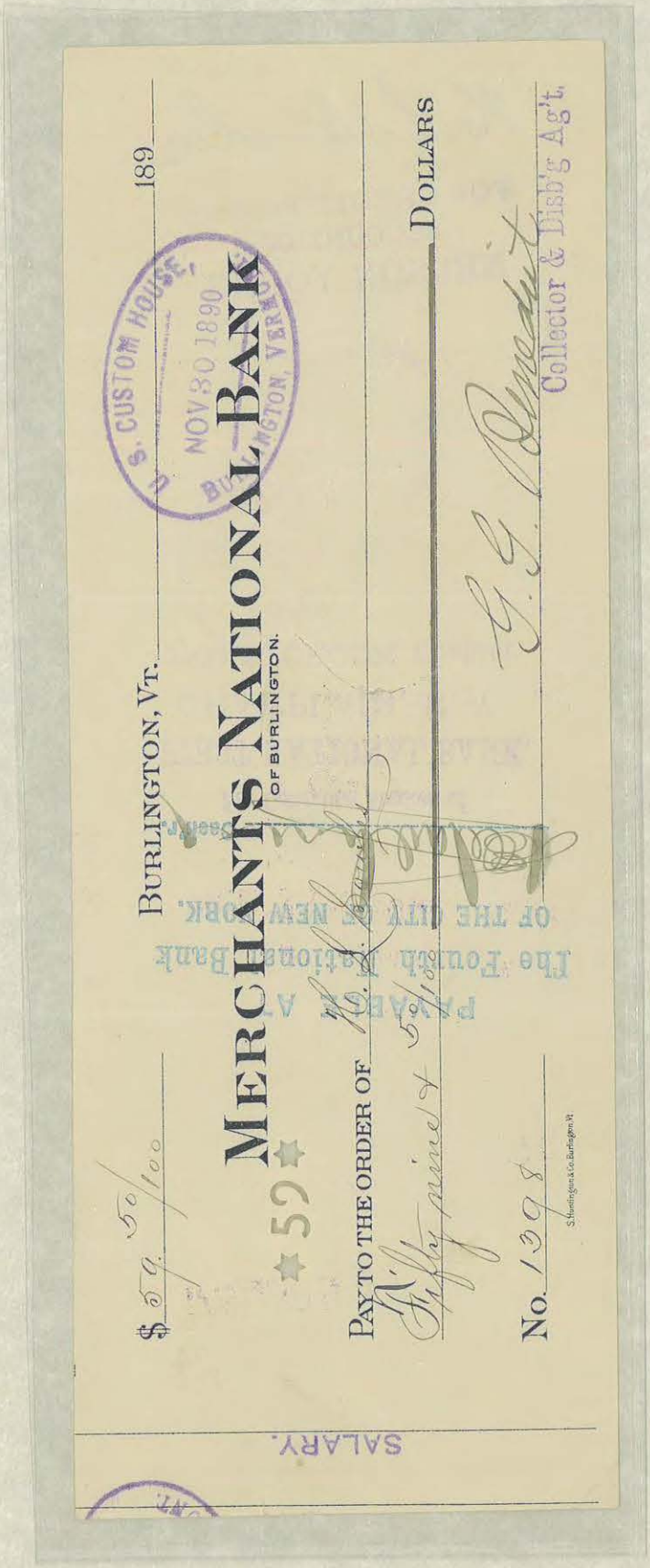



COL. WILLIAM H BENJAMIN, USA



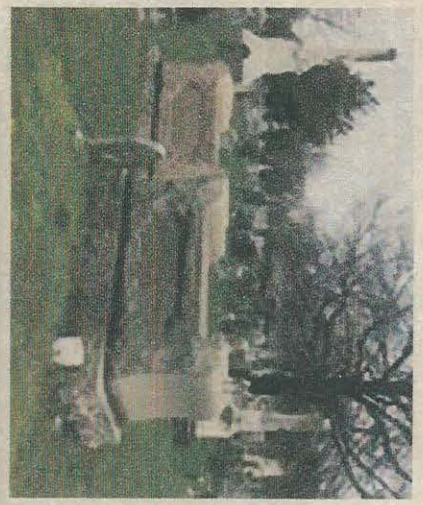

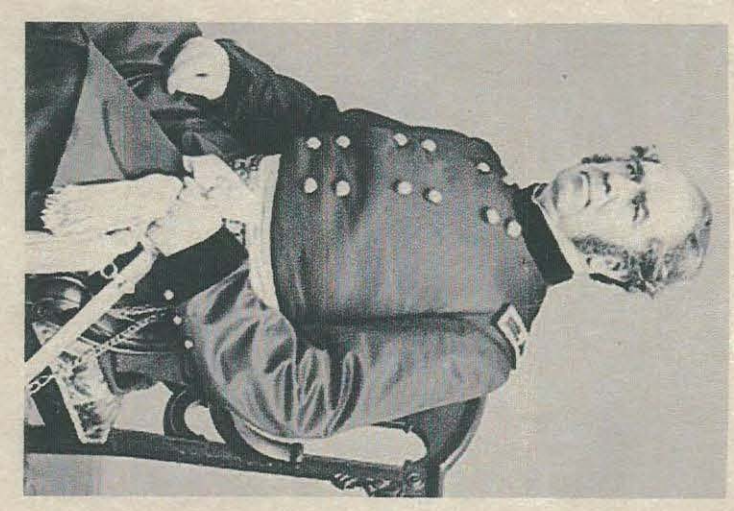

GEN. HENRY WASHINGTON BENHAM, USA

NORTH GUILFORD SEP 1 N.Y.

Kalsey & Rhodes
Head-Quarters
Engineer Brigade
Washington, D. C.
In care of General Benham

Office of the Chief of Engineers,
OFFICIAL BUSINESS.

Colonel H. W. Benham,
Corps of Engineers,
Box 209,
Boston,
Mass.

COL. SPENCER C BENHAM, USA

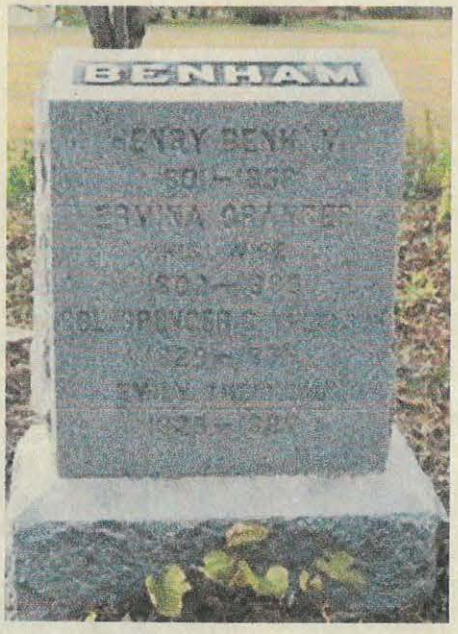




COL. WILLIAM H BENNISON, USA





GEN. THOMAS HART BENTON JR, USA




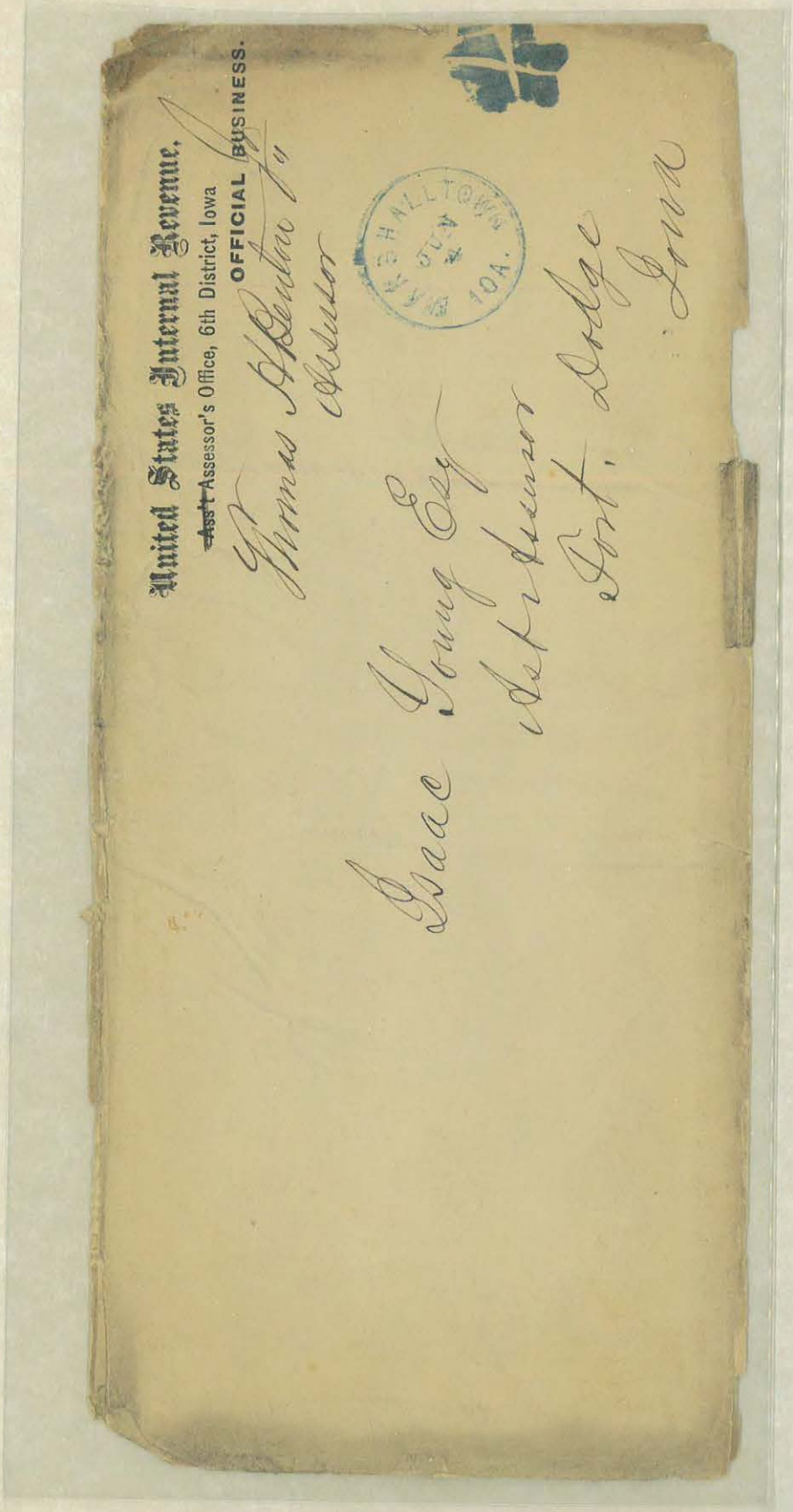

Merchants Hotel, N. York
Nov. 5th 1849

Dear Sir

I purpose leaving this City on Wednesday morning the 7th inst. for Providence, & will be happy to meet you at that place on the morning of the 8th. The season is so far advanced that I shall be able to spend but one day with you. I shall go from Providence to Boston, thence to Hartford & N. Haven & shall take up the line of march for the west about the middle of this month. I am unacquainted with your Hotels, but shall stop in some central portion of the City & will call immediately on Mr Bishop.

Yours Truly
Thos. H. Benton Jr



GEN. HIRAM BERDAN, USA











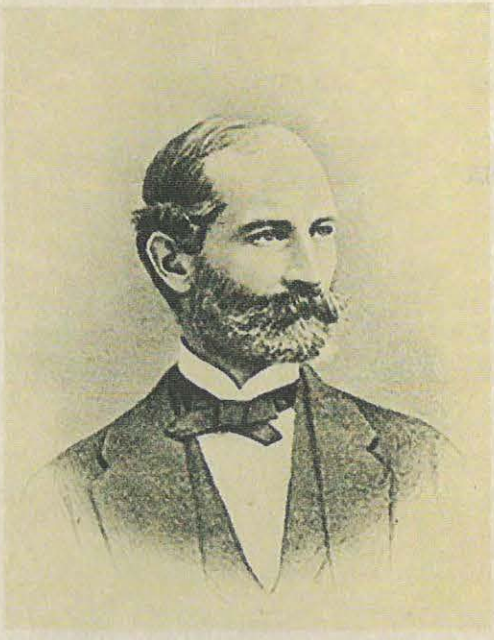

COL. CHAPMAN BIDDLE, USA








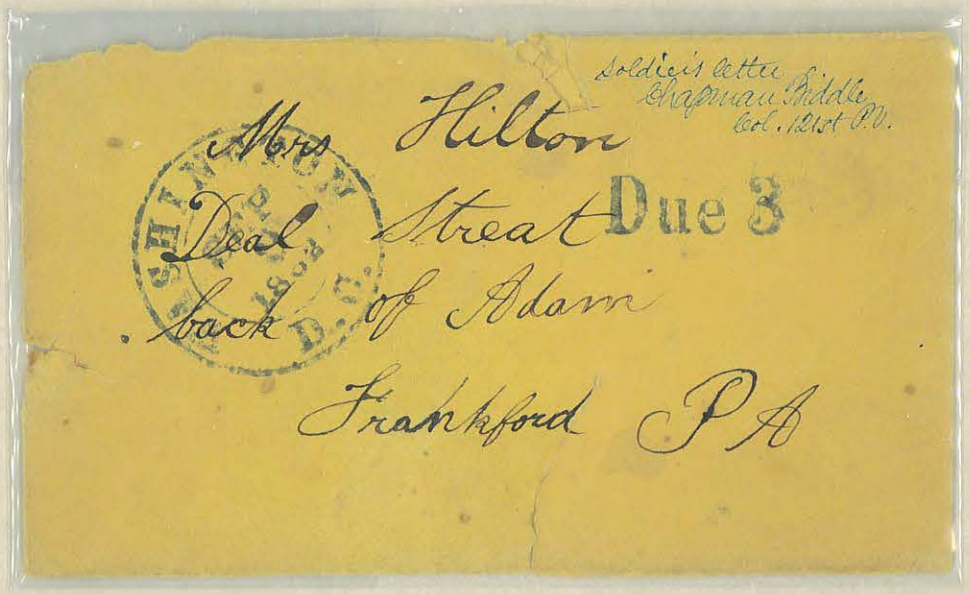

PHILADELPHIA, Sept. 1st 1862.

I CERTIFY that John Hilton was mustered in the UNITED STATES service this the 28th day of August 1862, in Company K, 131st Regiment, Pennsylvania Volunteers, Colonel Chapman Biddle commanding.

WITNESS,
Chapman Biddle
Col

I CERTIFY that the above named recruit was mustered in the UNITED STATES service.

Joshua Gardner.
*Mustering Officer.*

PHILADELPHIA, Sept. 1st 1862.



COL. CHARLES JOHN BIDDLE, USA










Jos. Shelly Esqr.
Compy F. 1st Rifles P.V.R.C
In care of Col. Chas. J. Riddle
Gen. McCall's Div.
Camp Pierpont Va.

Via Washington City
D. C

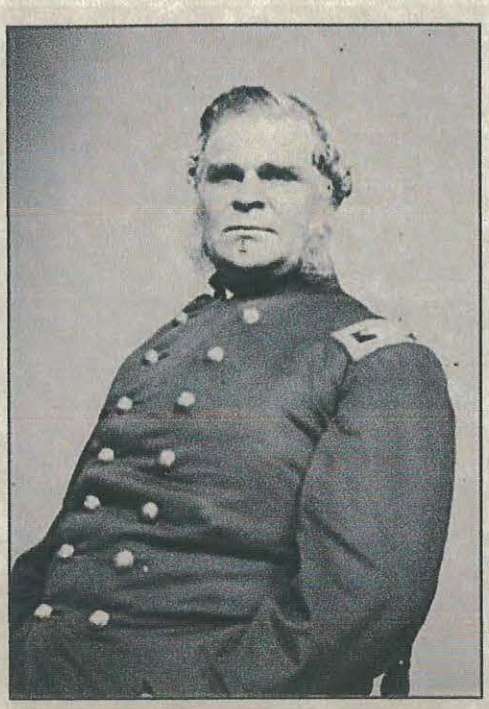

GEN. DANIEL DAVIDSON BIDWELL, USA



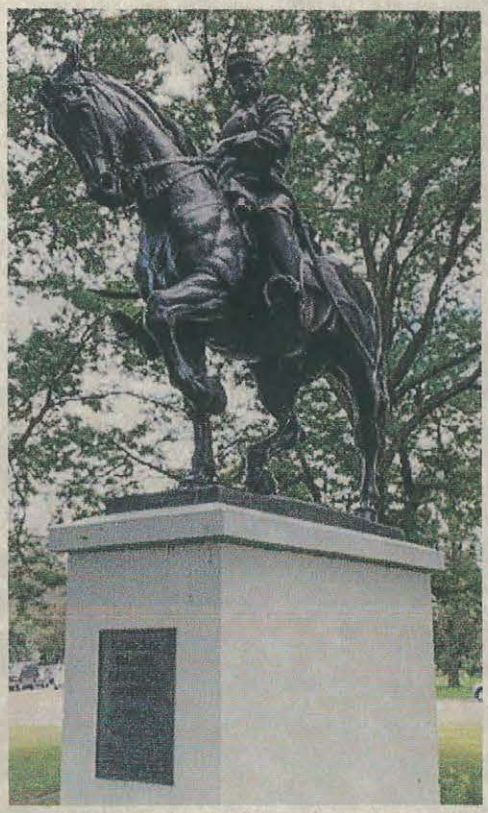

49th Regiment N. Y. S. V.

D. D. BIDWELL, COLONEL,

*Commanding.*

Miss Clara M. Drake

Westfield

N.Y.





GEN. JOHN BIDWELL, CALIFORNIA MILITIA

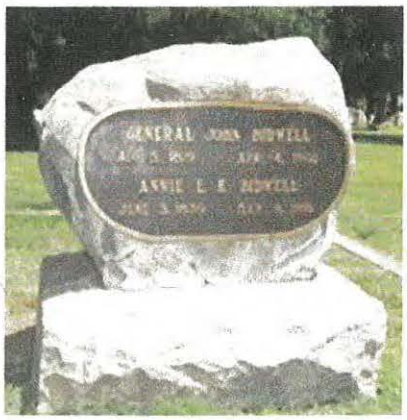






GEN. HERMAN BIGGS, USA

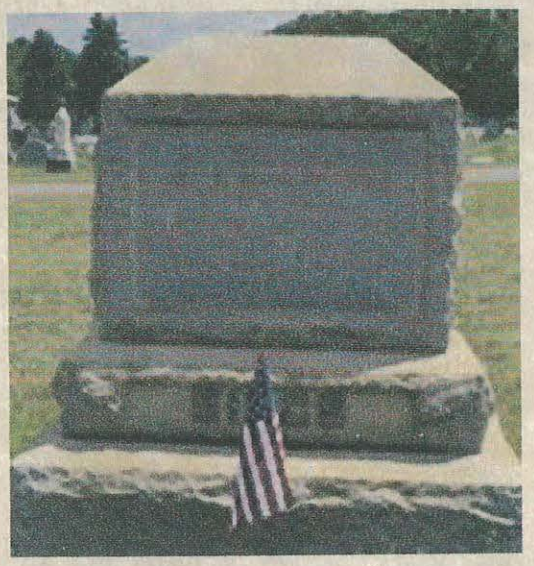




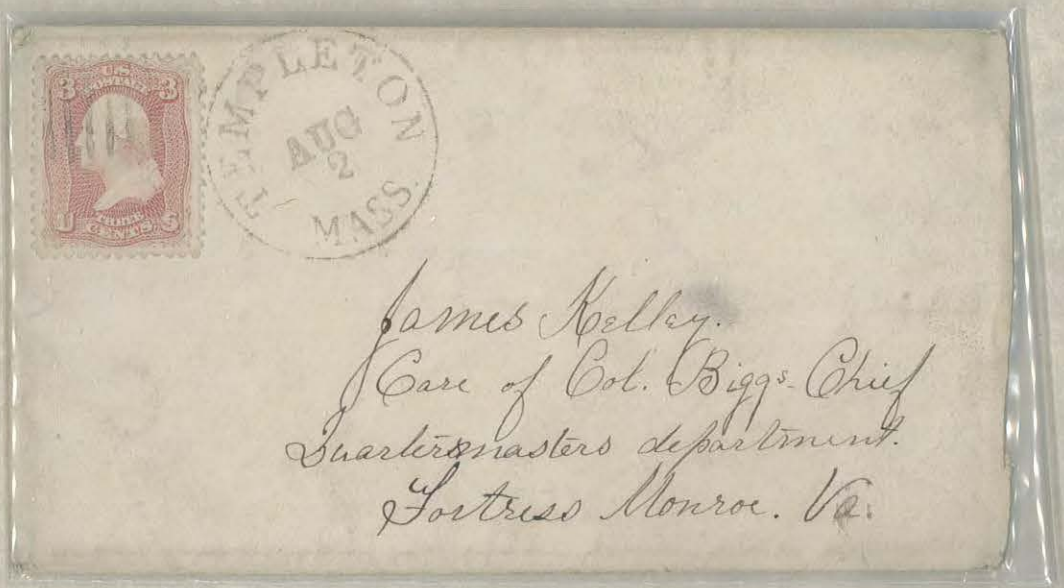



Mr. James Kelley.
Care of Col. Biggs.
Chief Quarters Masters department,
Fortress Monroe. Va.



Mr James Kelley.
Card Col. Biggs.
Quartermasters Department.
Fortress Monroe. Va.





GEN. HENRY HARRISON BINGHAM, USA

MEDAL OF HONOR

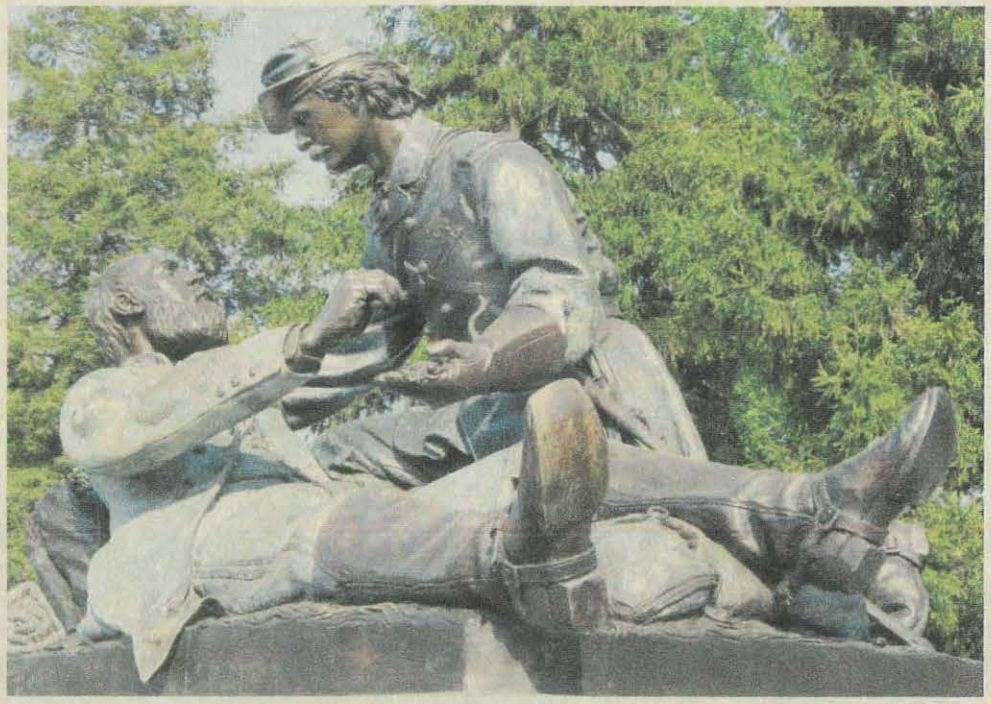

House of Representatives U. S.

OFFICIAL BUSINESS.

FREE.

Act of January 12, 1895.

WASHINGTON D.C. MAR 25 1 0 PM 97

John A. Bingham M. C.

Messrs E. Clinton and Co.

1008 Market St.

Philad.a Pa

Committee on Appropriations,
House of Representatives.

Feb. 25. 1898

Hon. H. H. Bingham

Official Free

No change in clerical force of Inspector General's office as provided for in Legislative bill of present session, can be made until next session as the Senate did not amend the bill in respect to the Inspector's office.

Henry H. Bingham M.C.

Dr. J. C. Breckinridge,
Inspector General U.S.A.,
War Dept.,
City.



SENATOR JOHN ARMOR BINGHAM PROSECUTOR

ANDREW JOHNSON IMPEACHMENT TRIAL

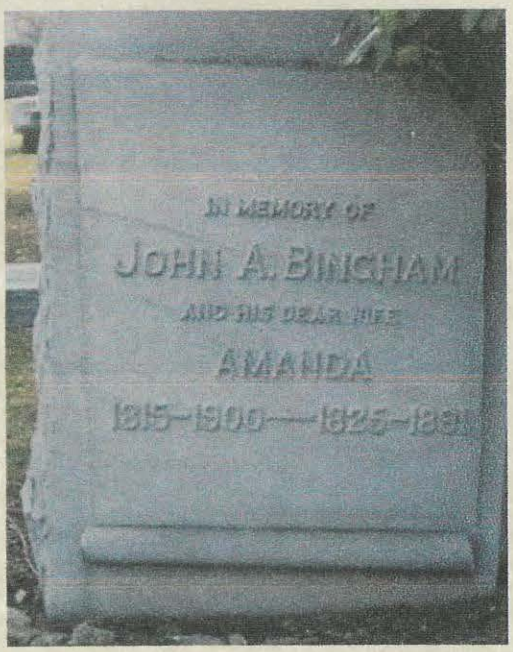






Hon. John A. Bingham,
United States Minister,
Legation United States,
Tokei
Japan
Via San Francisco)

1541

Ext cap Paid



Hon. John A. Bingham
Cadiz
Harrison Count
Ohio



GEN. HENRY WARNER BIRGE, USA










GEN. DAVID BELL BIRNEY, USA











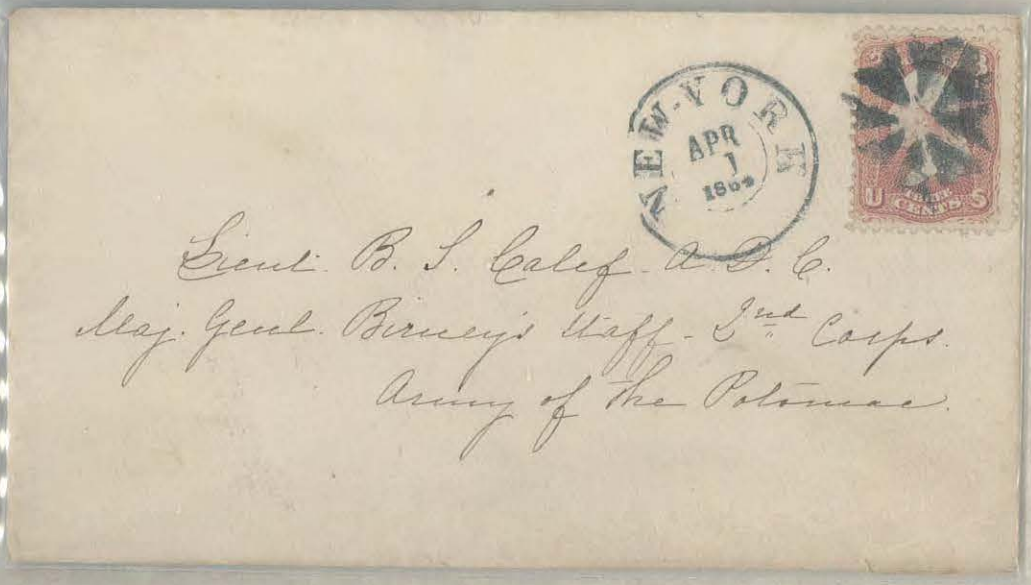





PHILADELPHIA
JAN
8
1862

Rev. James G. Shinn
Chaplain 23rd Reg. Penna. Vol.
Col. D. B. Birney
Camp Graham
Washington D. C.

1-8-62



PHILADELPHIA
OCT
5
1862
PB

Lieut. Thomas J. Drehl A.D.C.
Staff of Brigadier Genl D. B. Birney
General Birney's Brigade
Washington
D. C.



GEN. WILLIAM BIRNEY, USA

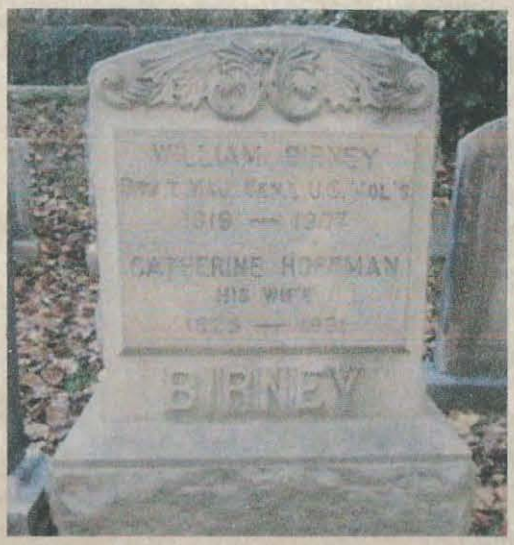









DUE 2

Miss Adelia Fries
Phildelphia Pa
No 331 Noth tenth ~~[illegible]~~ Street

Solaris Letter
Wm Pinney
Pa
4 N.S.



COL. HENRY M BLACK, USA

*Blank No. 1.*

# THE WESTERN UNION TELEGRAPH COMPANY.

This Company **TRANSMITS** and **DELIVERS** messages only on conditions, limiting its liability, which have been assented to by the sender of the following message.
Errors can be guarded against only by repeating a message back to the sending station for comparison, and the Company will not hold itself liable for errors or delays in transmission or delivery of **Unrepeated Messages.**
This message is an **UNREPEATED MESSAGE** and is delivered by request of the sender under the conditions named above.

A. R. BREWER, Sec'y. WILLIAM ORTON, Pres't.

READ THE NOTICE AT THE TOP.

Dated Washington DC 26 1876

Received at Cola S C Nov 26

To General Thomas H. Ruger
or Colonel H. M. Black
Columbia S. C.

The following has been received from the President's Executive mansion. November 26. 1876. Hon J. D. Cameron Secretary of War.
Sir. D. H. Chamberlain is now Governor of the State of South Caralina. beyond any Controversy & remains so until a new

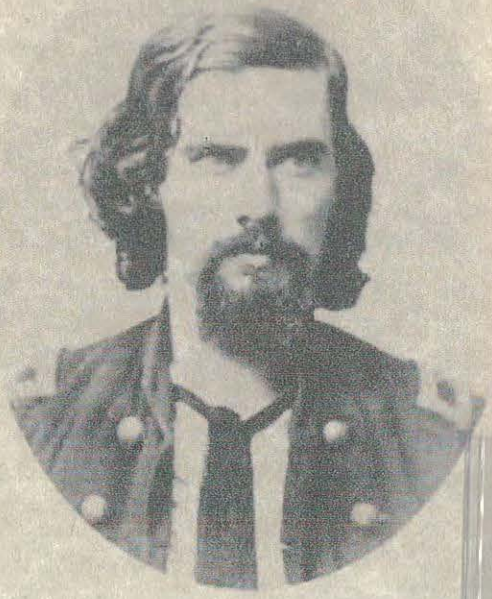

GEN. JOHN CHARLES BLACK, USA

MEDAL OF HONOR












Mail

General John C. Black
Pension Commissioner
Washington D C

Rivet

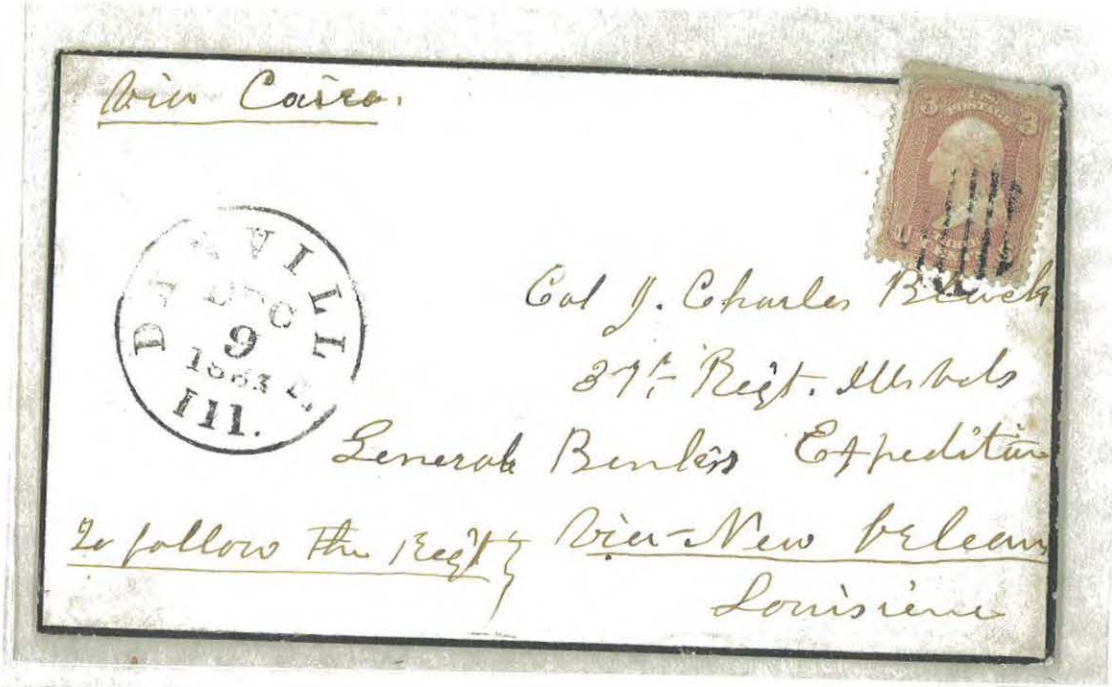







Gen. John C Black
Commissioner of Pensions
Washington D C

12



Headquarters, Department of the Gulf,
Official Business.

Col. J. C. Black.
37th Illinois Vet Vol.
Morganzia La.




John C Black Commissioner
Pension Office
Department of Interior
Washington D C




GEN. WILLIAM PERKINS BLACK, USA

MEDAL OF HONOR

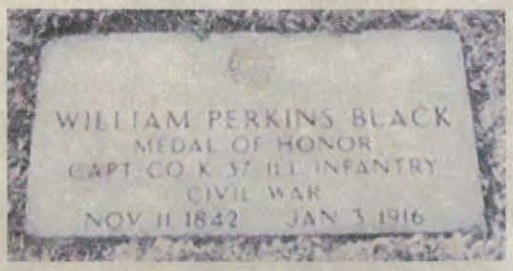










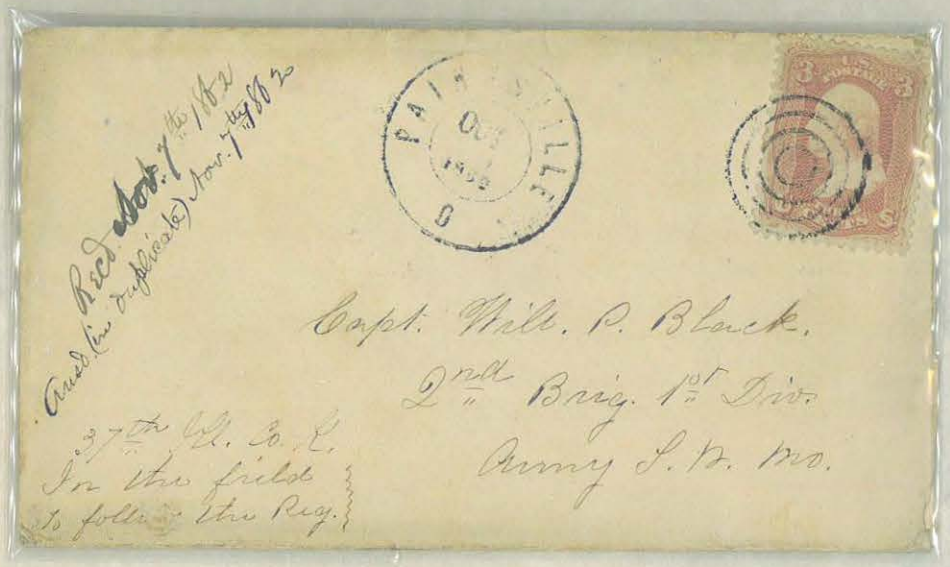

Recd. Nov. 7th 1862
Ansd. (in duplicate) Nov. 7th 1862

PAINESVILLE
OCT
1862
O

Capt. Will. P. Black.
2nd Brig. 1st Div.
Army S. W. Mo.

37th Ill. Co. E.
In the field
to follow the Reg.



GEN. W. W. BLACKMAR.
(New Commander-in-Chief of the Grand Army of the Republic.)

CAPT. WILMON WHILLDIN BLACKMAR, USA

MEDAL OF HONOR &

JOHN DAVIS LONG

SECRETARY OF THE NAVY



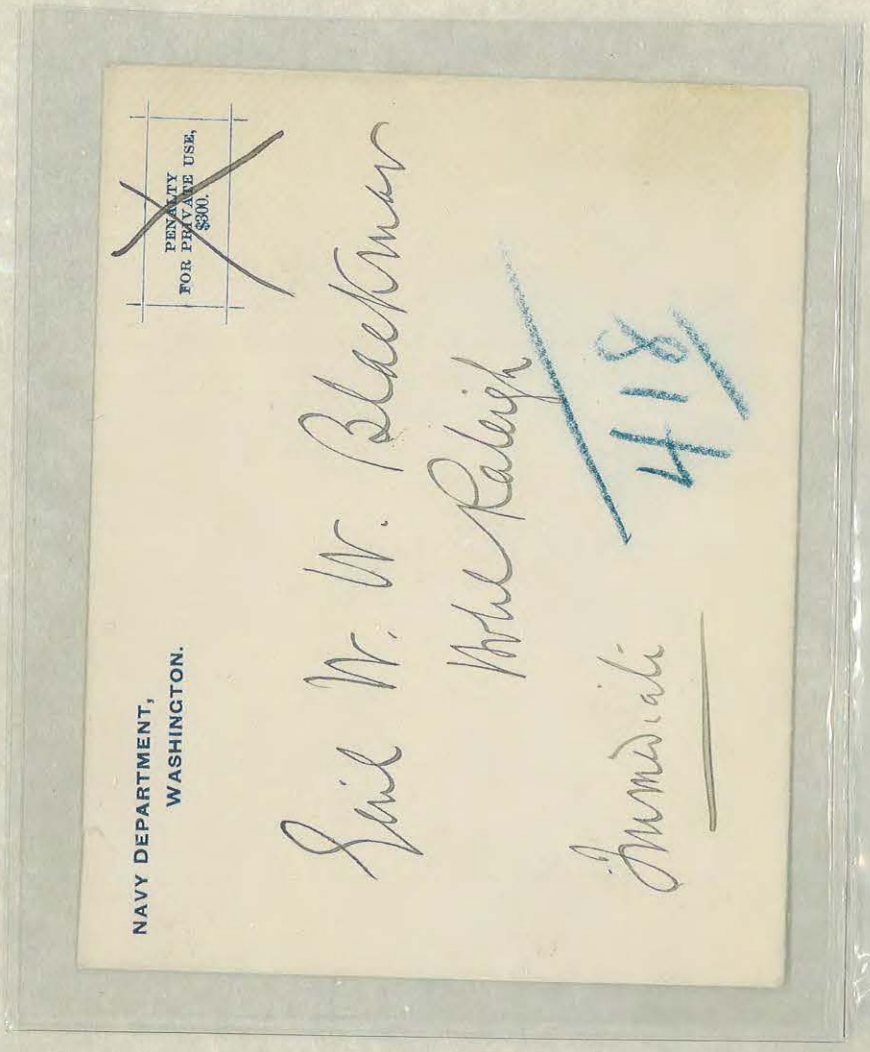

NAVY DEPARTMENT,
WASHINGTON.

PENALTY FOR PRIVATE USE, $300.

Genl W. W. Blackmar
Wheel Raleigh
Immediate

418

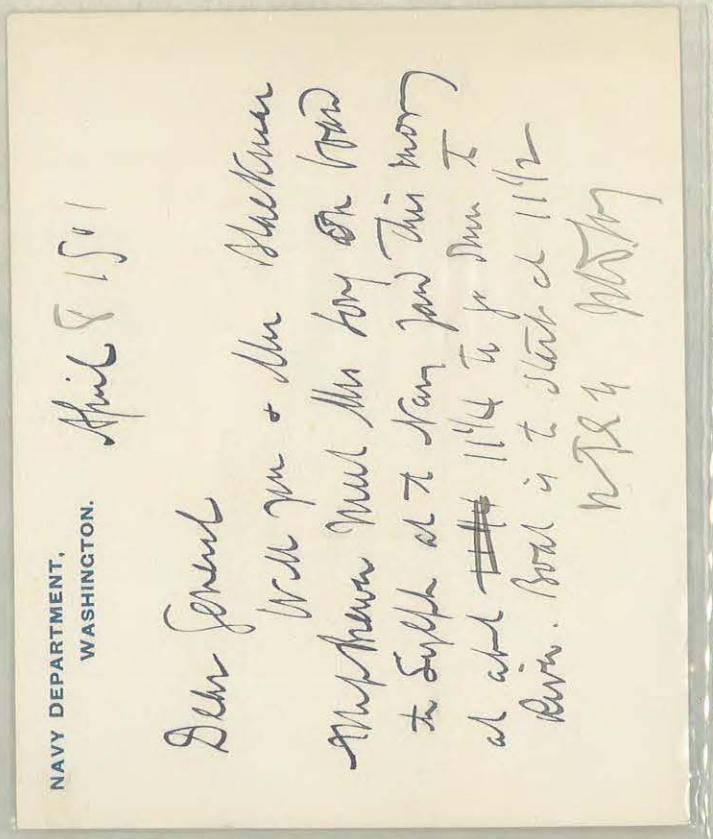

NAVY DEPARTMENT,
WASHINGTON.

April 8 1901

Dear General
Will you & Mrs Blackmar
Mrs Brown Meet Mrs Long on board
the Sylph at the Navy Yard this morn
at about 11¼ to go down to
River. Boat is to start at 11½
[illegible]





GEN. FRANCIS PRESTON BLAIR JR, USA

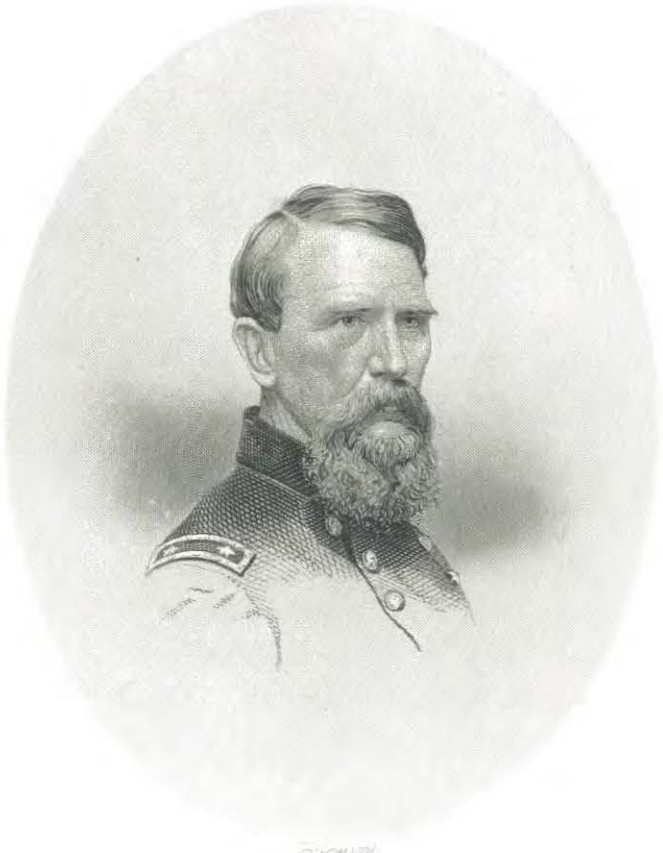

Frank P. Blair
Maj. Gen'l commdg
17 A C

C. B. Richardson, Publisher.







SAINT LOUIS
JUL 7 1860
MO.

Frank P. Blair
Jr

Francis P. Blair Esq
Silver Spring
Washington City
D.C.

1860
Frank P. Blair

DECATUR
MAY 24 '65
ILL.

Captain [illegible]
Care Maj. Genl F. P. Blair
[illegible] Army Corps
Washington D. C.

("Shenandoah Corps")

Frank P. Blair Jr

OLD POINT COMFORT
APR 10
VA

S. Lothrop Thorndike Esq
Insolvency Office
Baton Mass.







FRANCIS PRESTON BLAIR SR

FOUNDER OF THE REPUBLICAN PARTY






Francis P. Blair Esq
Silver Spring
Washington City
D. C.



COL. HENRY WILLIAM BLAIR, USA &

COL. JAMES POMEROY STONE, USA











MONTGOMERY BLAIR

POSTMASTER GENERAL

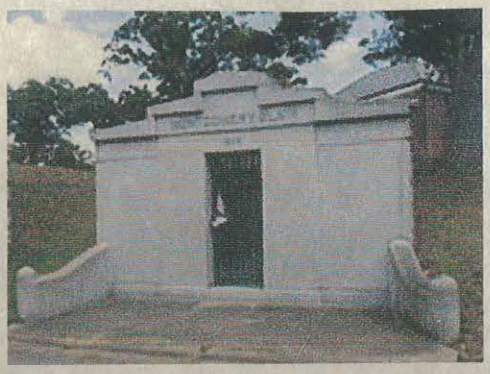




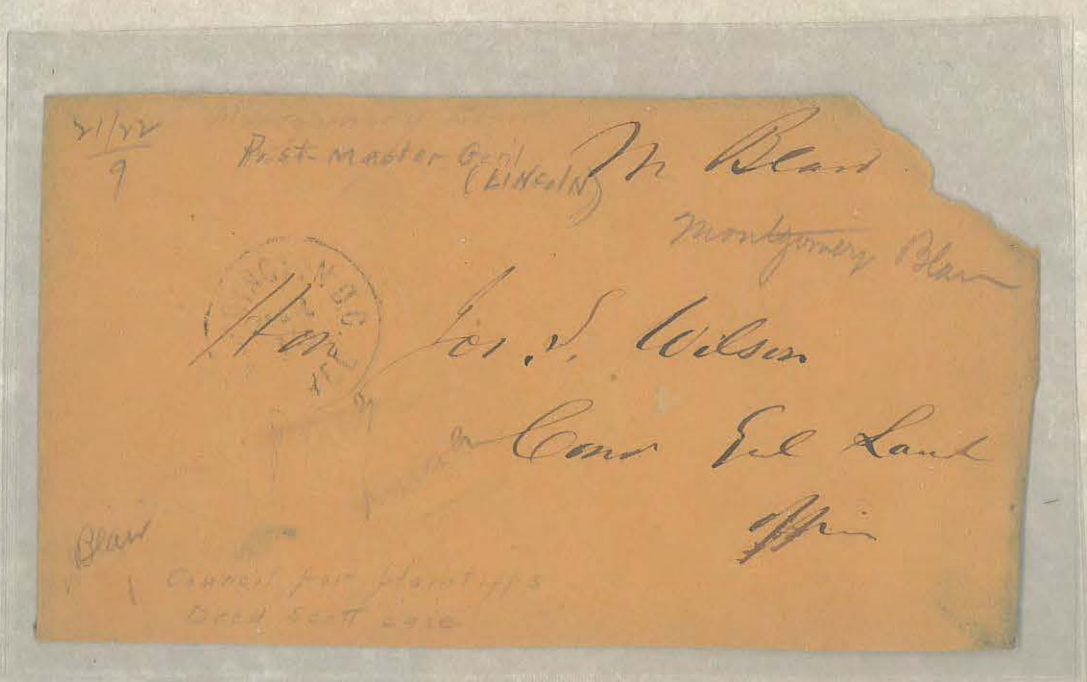




Hon. Montgomery Blair,
Washington,
D. C.




Hon. Montgomery Blair,
Washington City,
D. C.

U34




Montgomery Blair
Washington
D.C.

U164



COL. HARRISON GRAY OTIS BLAKE, USA

1818-76

REPUBLICAN CONGRESSMAN 1858-63





GEN. LEANDER BLANDEN, USA








GEN. LOUIS BLENKER, USA



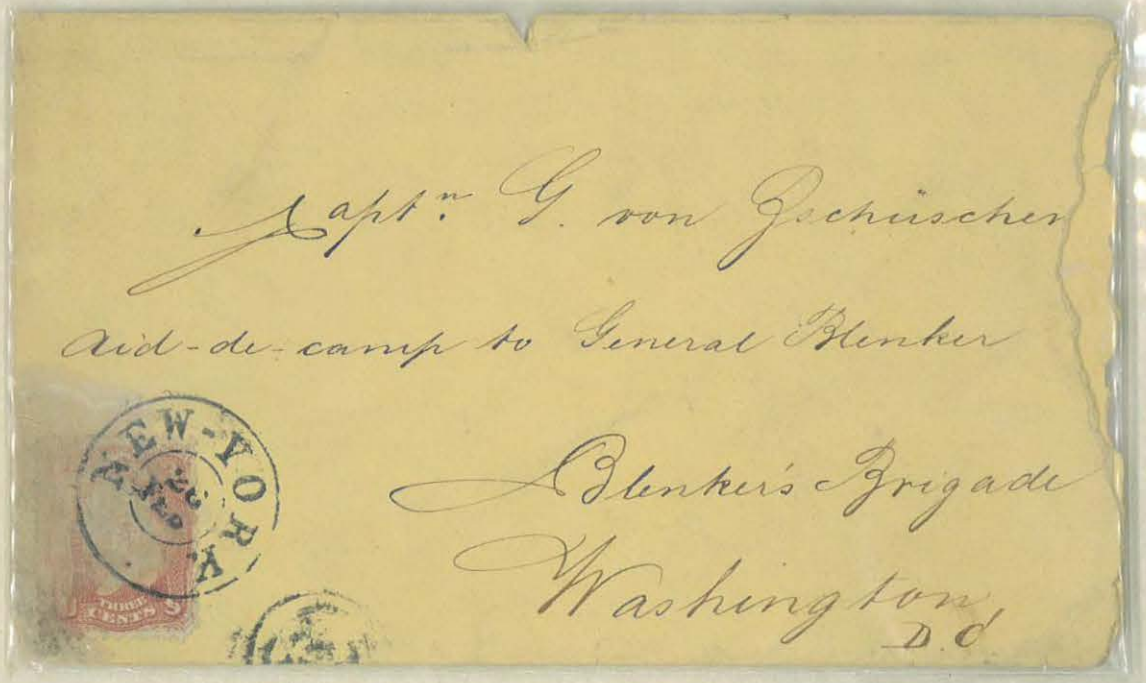



GEN. ZENAS RANDALL BLISS, USA

MEDAL OF HONOR











GEN. JAMES GILLPATRICK BLUNT, USA

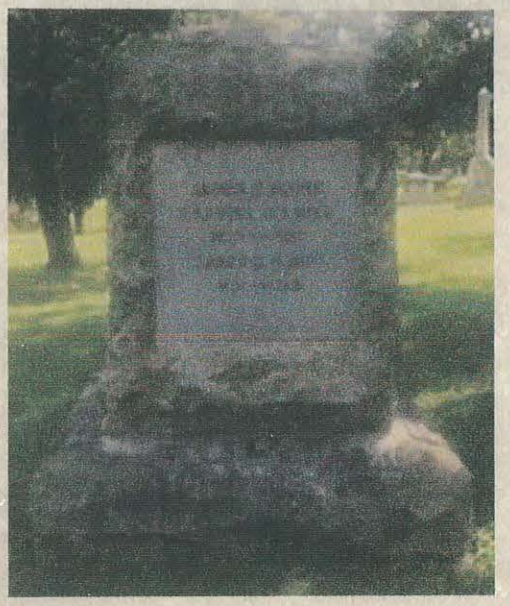




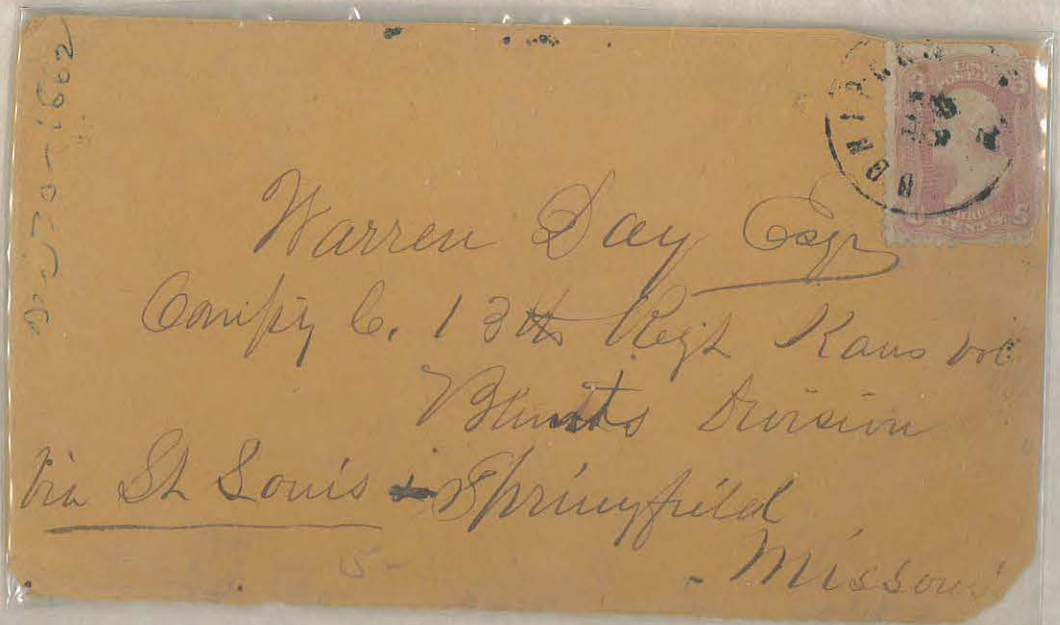

Monger I have Annalle in color
After the Concord,
Fitchburg, Filgwilliam, Westerly,
or Elmsford — all which I have
seen in the Quarries, near
the Quarries gotten out, and
reached I built in great Seawalls,
large Pallie Buildings, or wrought
into Monuments. —
Genl Blenham, Colchickian
Genl Alex Ander and others
Any I shall save 1000$ by
delaying the Contract till the
first of October or Middle —
I find that Gov is
paying Out 40 cts the Cubic
foot for the best Large
stone 8'-2" — 3'-4" — 2'-
hauled loaded on Lighters and
delivered at the Fortifications
they have been paying Out 36 cts
have Vision at the Quarry when
Much off. — Some insist on
44 cts —

I shall go to Hartford on Monday and may extend my journey — but can now hardly control my time as the of my friends are very ill. — I feel most anxious to have no needless delays in the work you have entrusted to me, but it is very difficult to decide on any question brought up by practical Engineers — & by parties — willing to take a contract. Yr fd [illegible]



GEN. JOHN R BOND, USA





LCOL. SYLVESTER BONNAFFON JR, USA

MEDAL OF HONOR

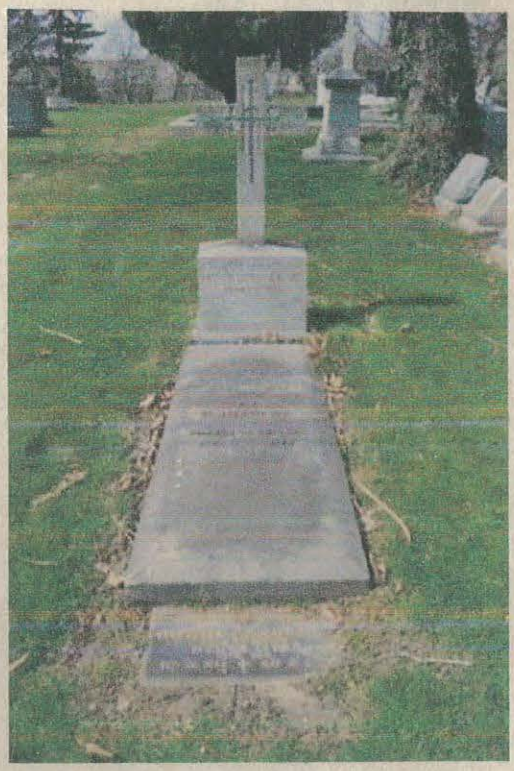

Date, February 3, 1908.

I will not attend the Annual Meeting of the Society of the War of 1812, at the Hotel Walton, Broad and Locust Streets, on Saturday Evening, February Eighth, 1908.

My present address is War Department, Washington, D.C.

Yours truly,

Sylvester Bonnaffon Jr.

N. B. :—

It is important to give present address, as a new list of members is in course of preparation.



GEN. BENJAMIN LOUIS EULALIE DE BONNEVILLE, USA

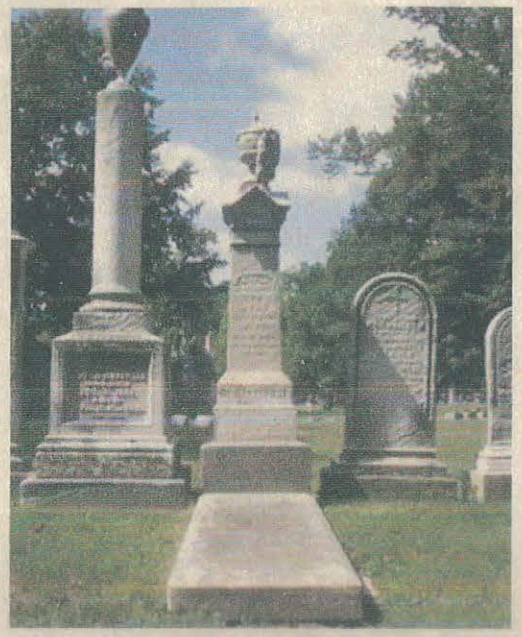







ARTHUR INGRAM BOREMAN

GOVERNOR WEST VIRGINIA



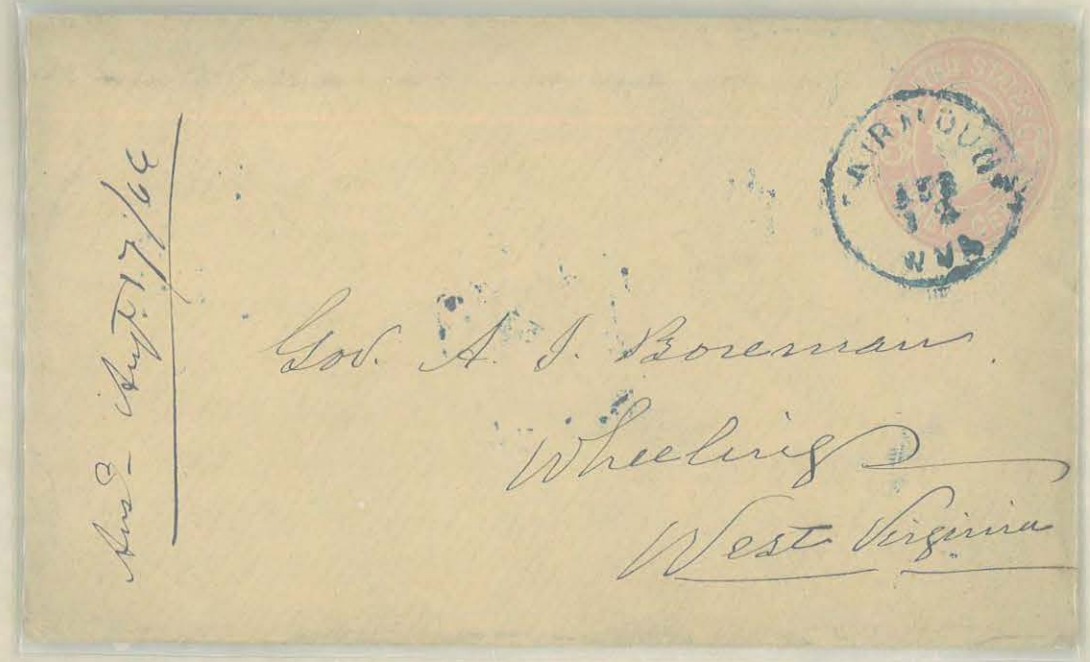



GEN. HORACE BOUGHTON, USA











Rev. Isaac Fitbord Chaplain.
Care of Horace Boughton Col.
143. Reg. N.Y. U.S. Volunteers -
Washington -
D.C. - 10

Rushcity
May 30/63



GEN. FRAZIER AUGUSTUS BOUTELLE, USA








GEN. THOMAS MEAD BOWEN, USA






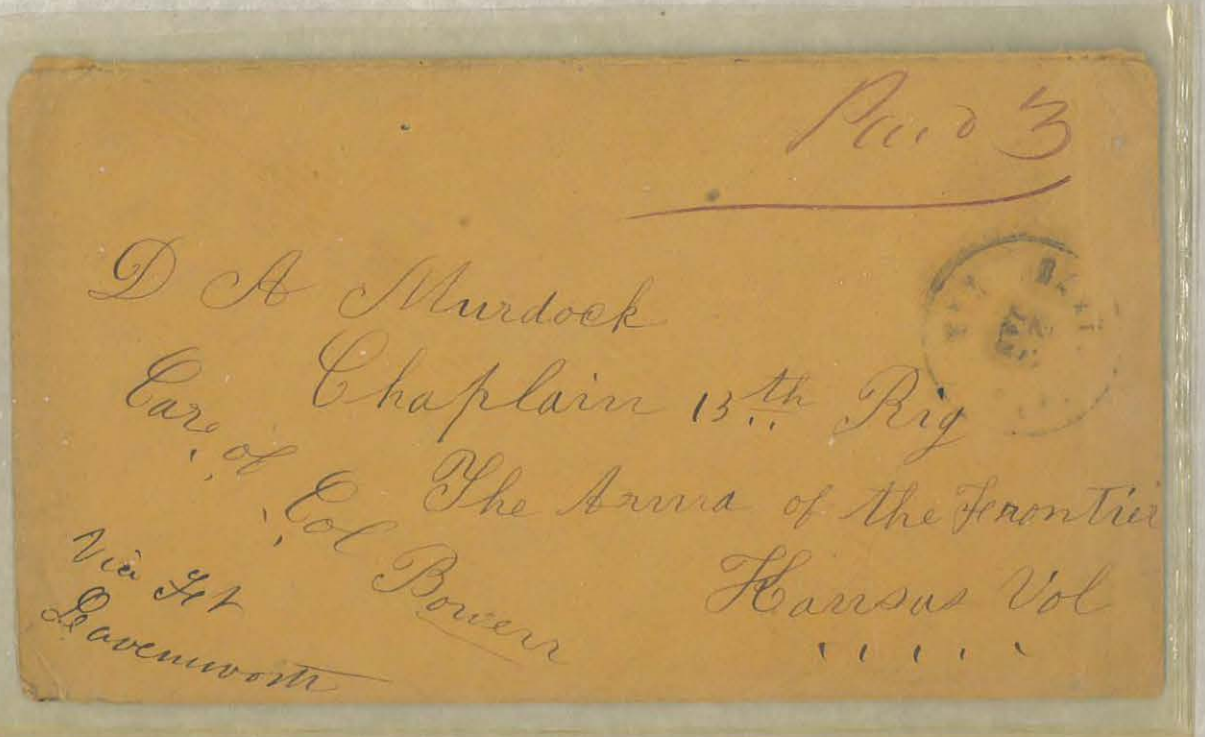

LTC. DANIEL BOWMAN, USA




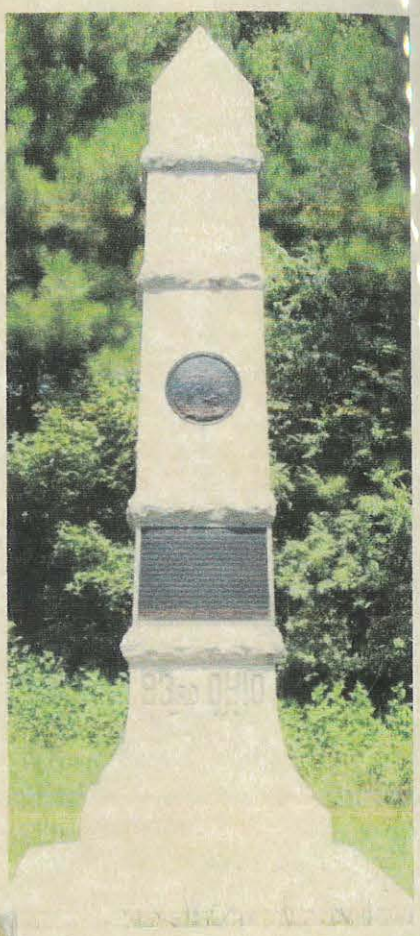






LCOL. WILLIAM H H BOWN, USA



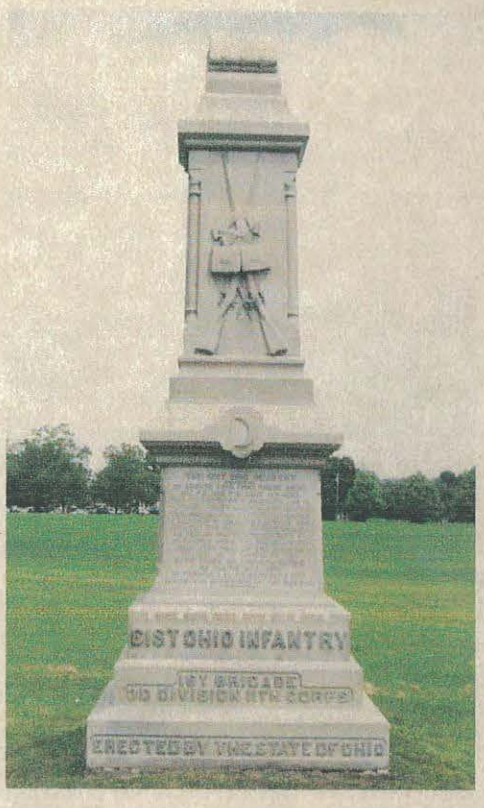


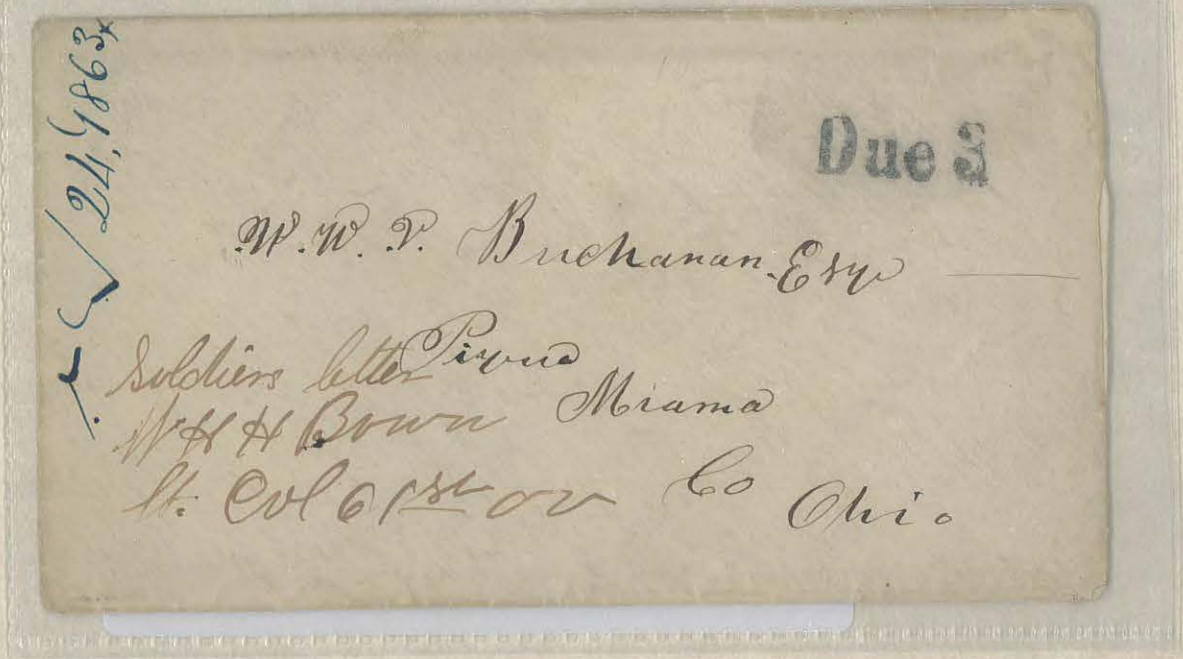

GEN. JOSEPH FULTON BOYD, USA











GEN. HENRY VAN NESS BOYNTON, USA

MEDAL OF HONOR

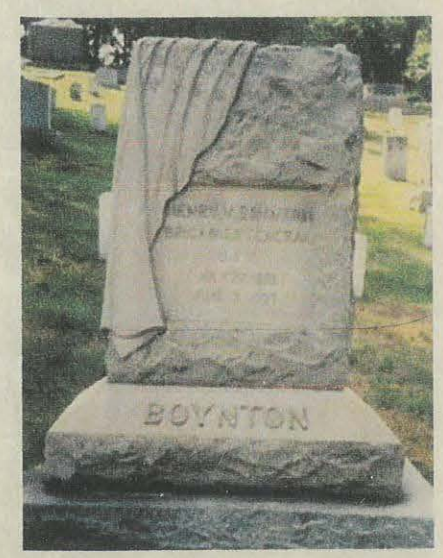









GEN. LUTHER PRENTISE BRADLEY, USA







MAJ. ALLEN G BRADY, USA

COMMANDANT POINT LOOKOUT POW CAMP

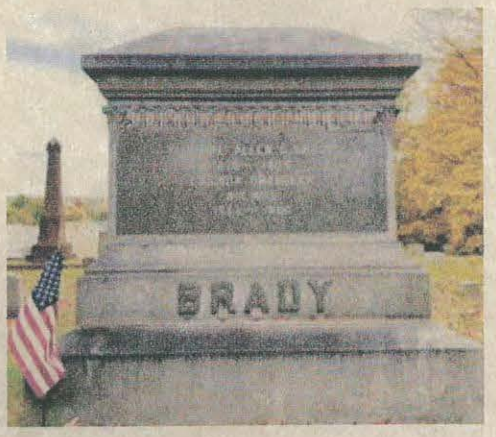




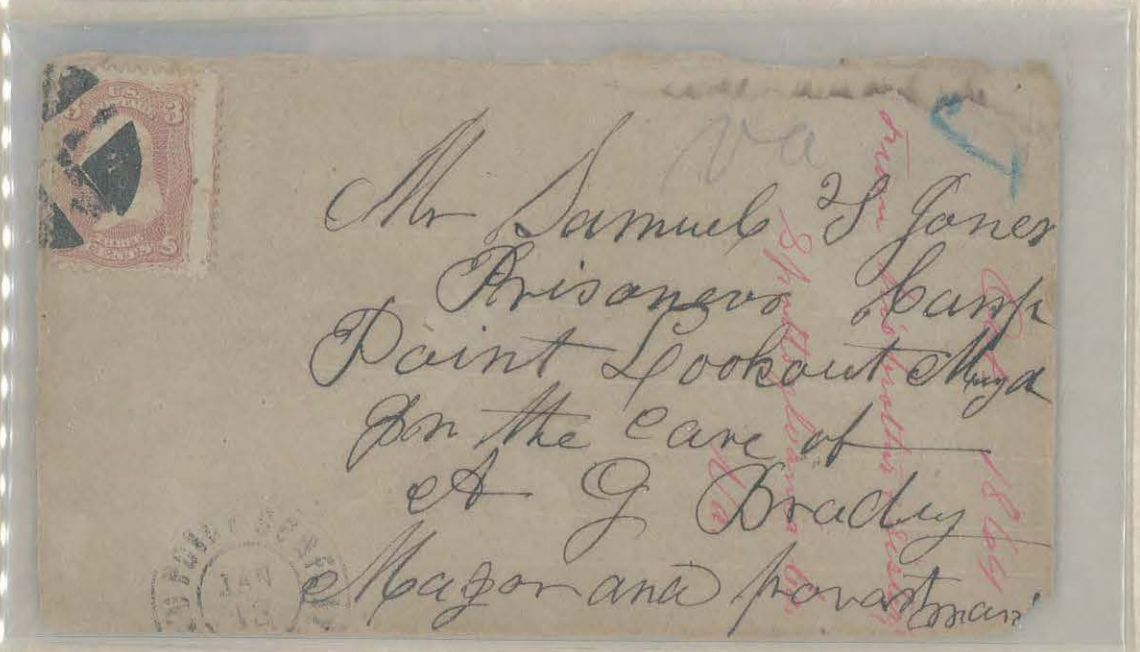






GEN. THOMAS JEFFERSON BRADY, USA






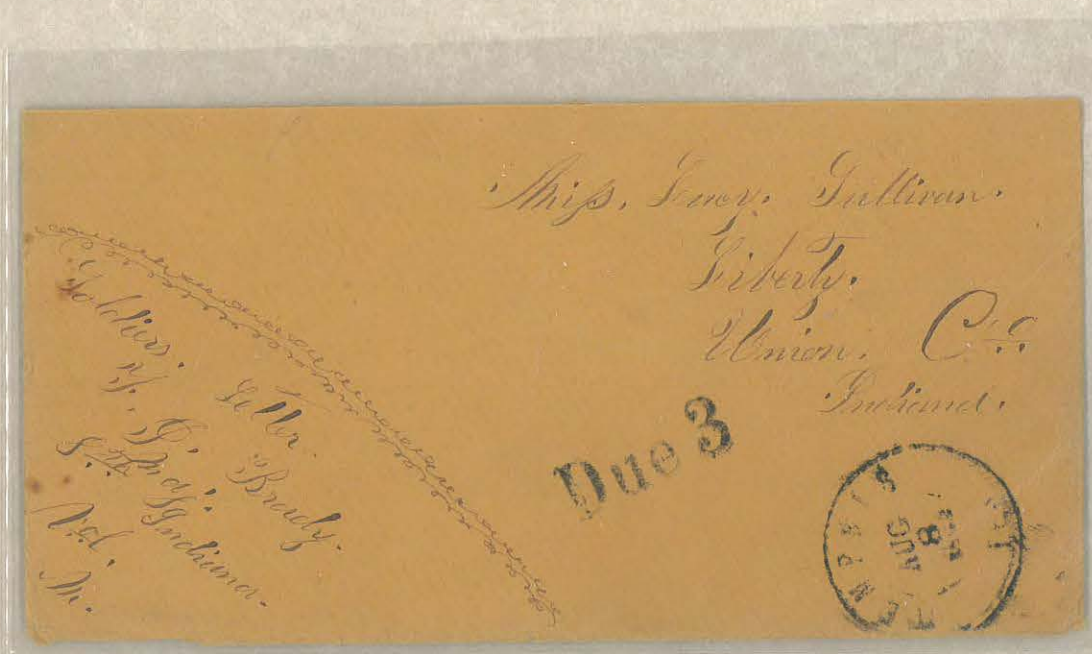

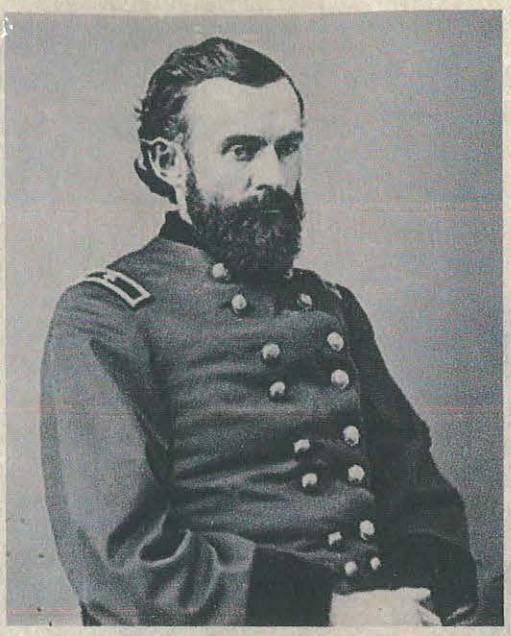

GEN. EDWARD STUYVESANT BRAGG, USA



House of Representatives U. S.
PART OF CONG. RECORD.
FREE.

Edwd. Bragg
M. C.

H. C. Ryan
Lambertville
N J

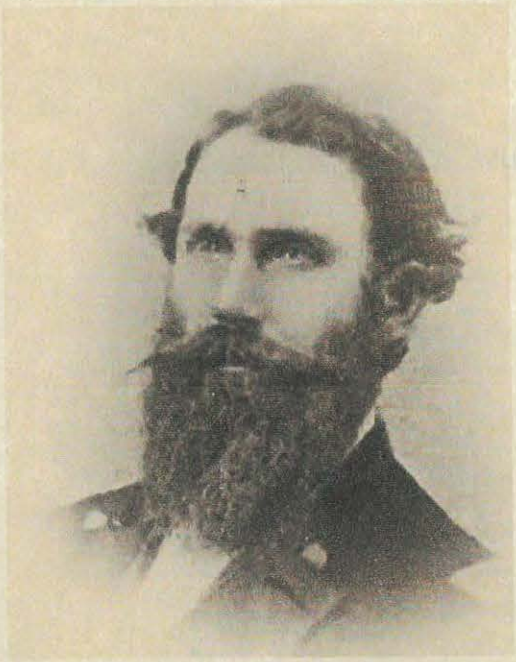

GEN. MOSES RANGOLPH BRAILEY, USA



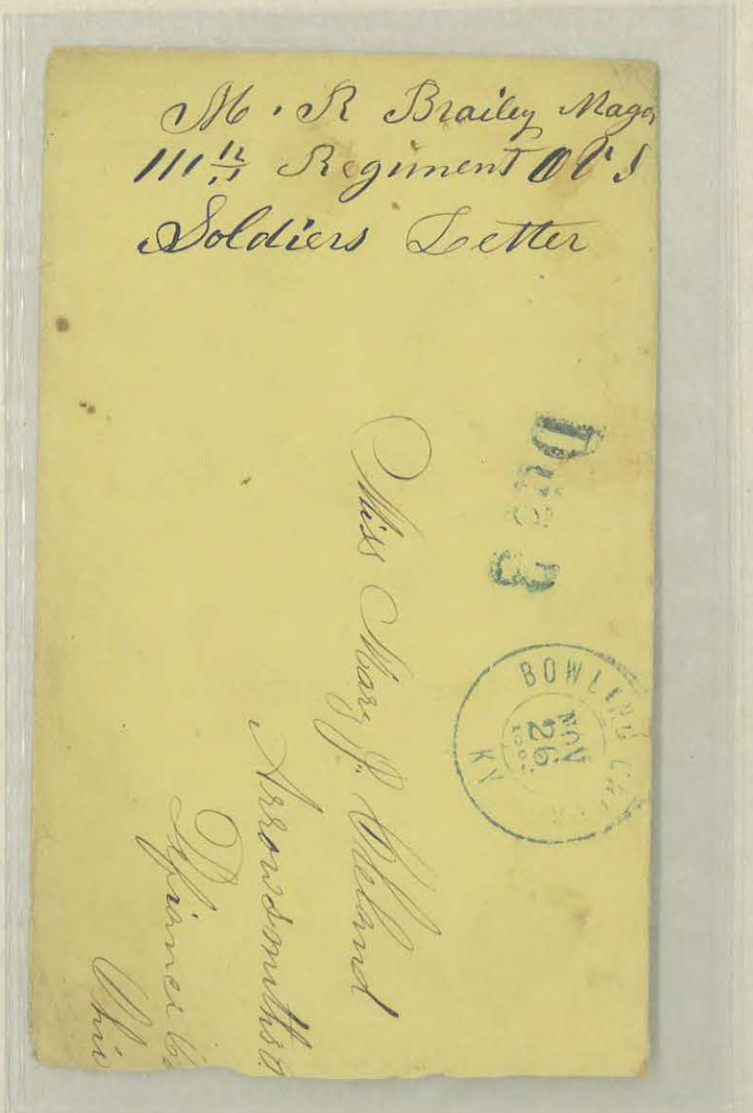


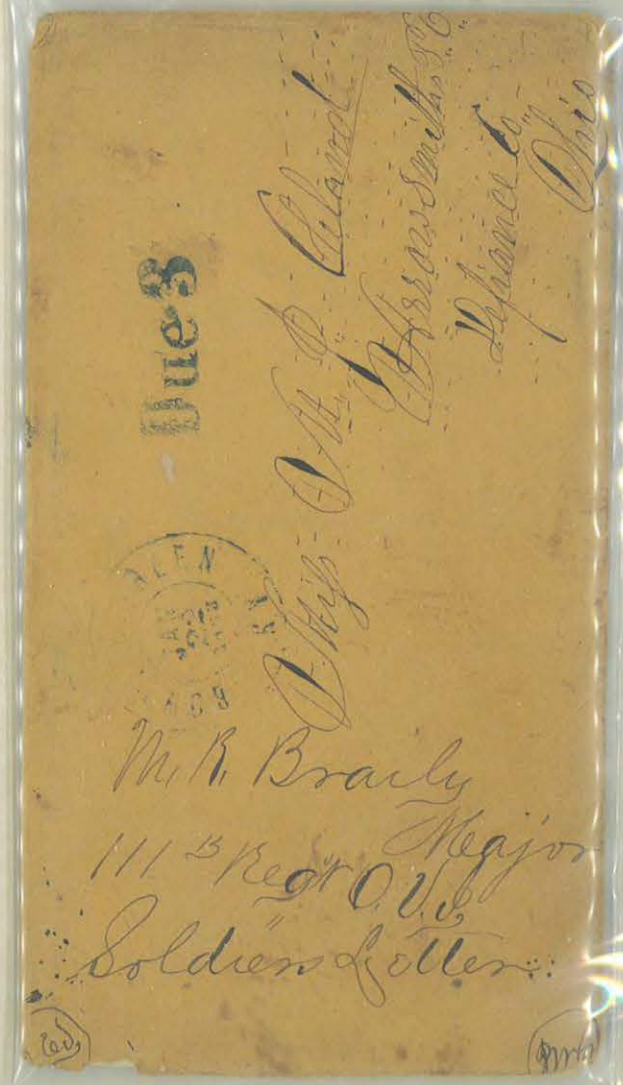

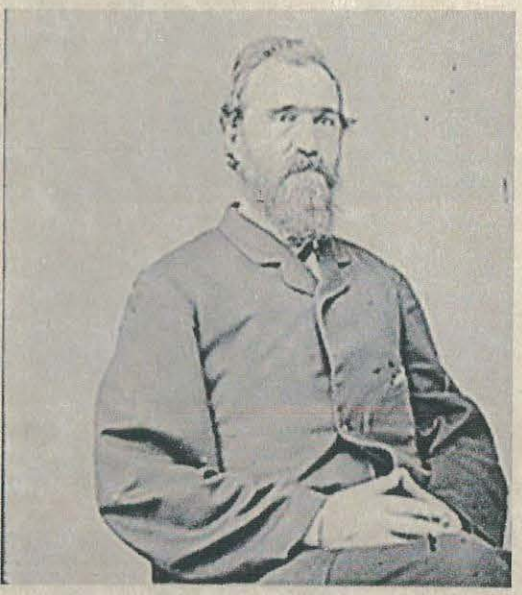

GEN. THOMAS ELLIOT BRAMLETTE, USA

GOVERNOR OF KENTUCKY

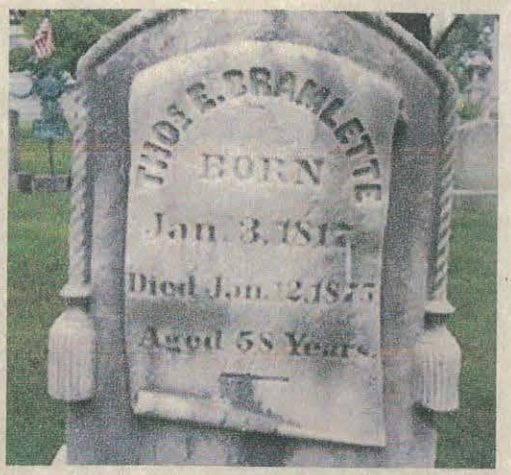






GEN. JOHN MILTON BRANNAN, USA





LTC. DAVID BRANSON, USA








GEN. MASON BRAYMAN, USA

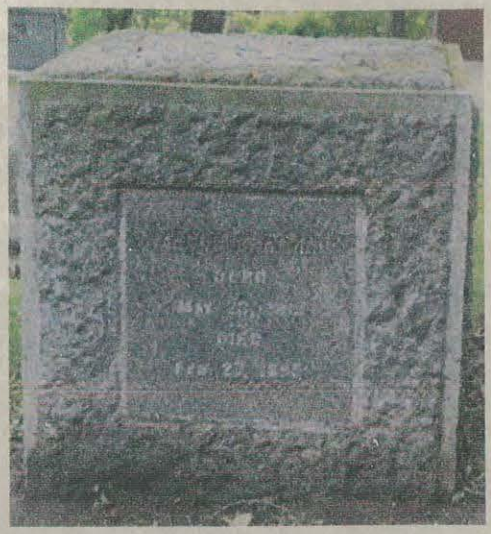








GEN. SAMUEL BRECK, USA




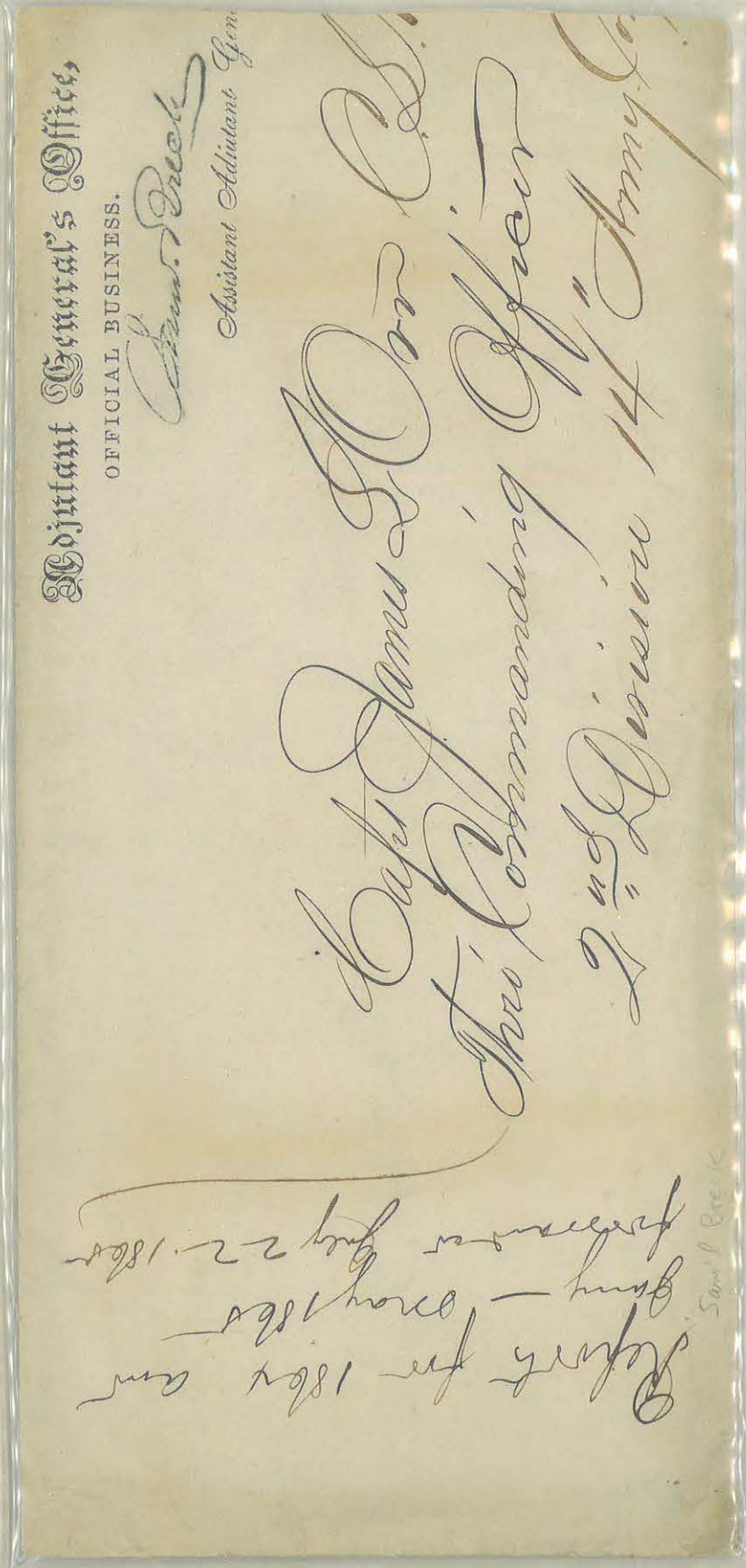

Adjutant General's Office,

OFFICIAL BUSINESS.

Saml Breck

Assistant Adjutant General.

To The Commanding Officer,

11.5th Regiment — Ohio — Volunteers.

Department of the Cumberland.

Nashville, Tenn.

Adjutant General's Office,

OFFICIAL BUSINESS.

WASHINGTON D.C. OCT 27 64 FREE

Saml Breck

Assistant Adjutant General

1st. Lieut. Hugh Johnson,

5th. U.S. Infantry,

Fort [illegible]

New Mexico

Las Cruces

76.

Adjutant General's Office,

OFFICIAL BUSINESS

WASHINGTON D.C. MAY 24 FREE

Assistant Adjutant General.

Wm. McClean, Esq.,
Claim Agent
Gettysburg,
Pa.



BOSTON, MASS. MAY 24 10-AM. 1893

Brig. Gen. Samuel Breck
Governors Island
New York City
N. Y.



ADM. SAMUEL LIVINGSTON BREESE, USN

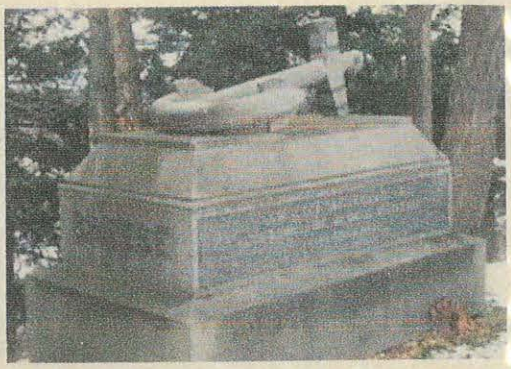



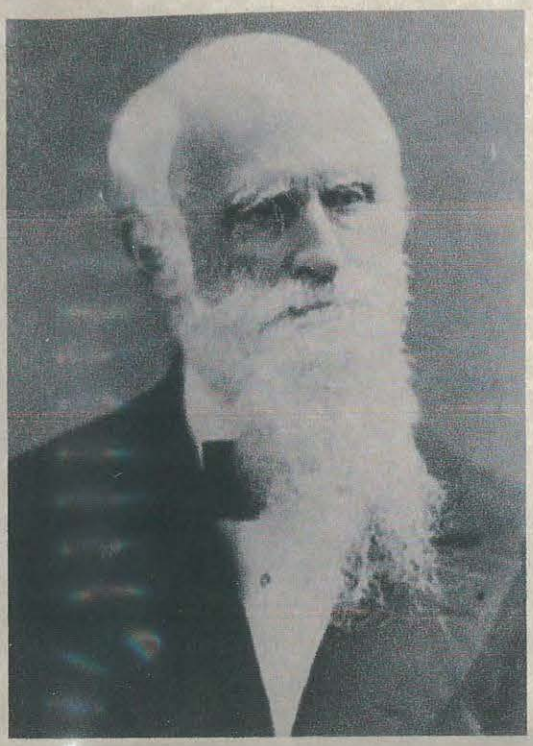

GEN. HENRY BREWERTON, USA



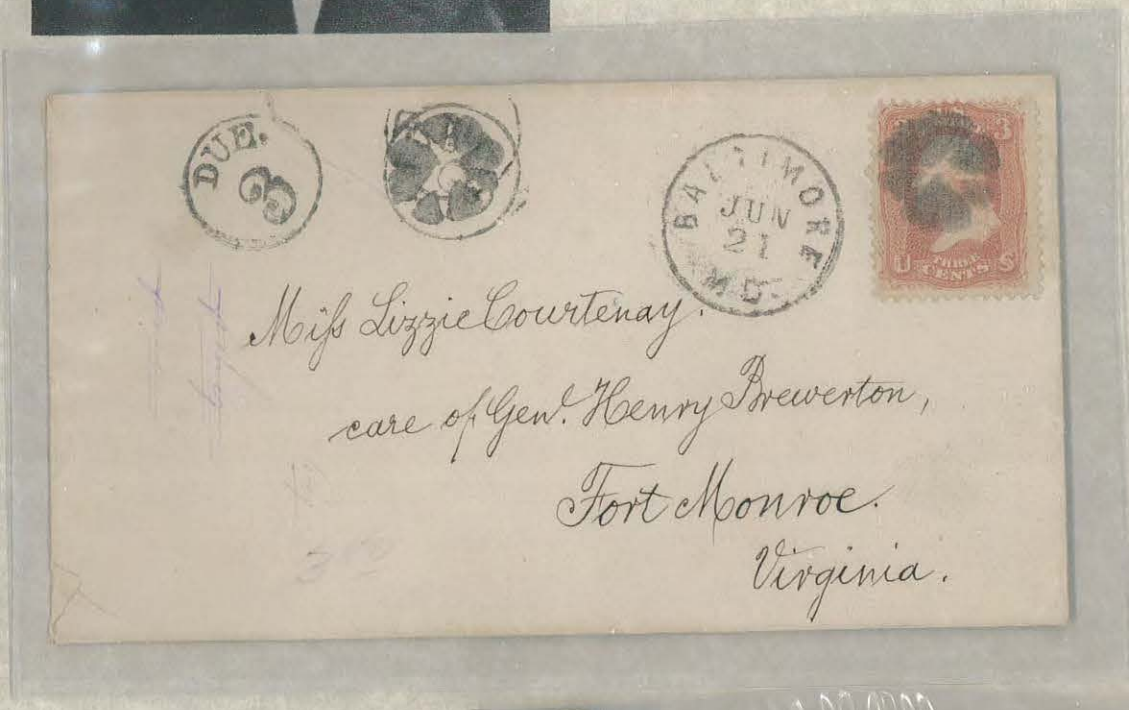






GEN. BENJAMIN WILLIAM BRICE, USA




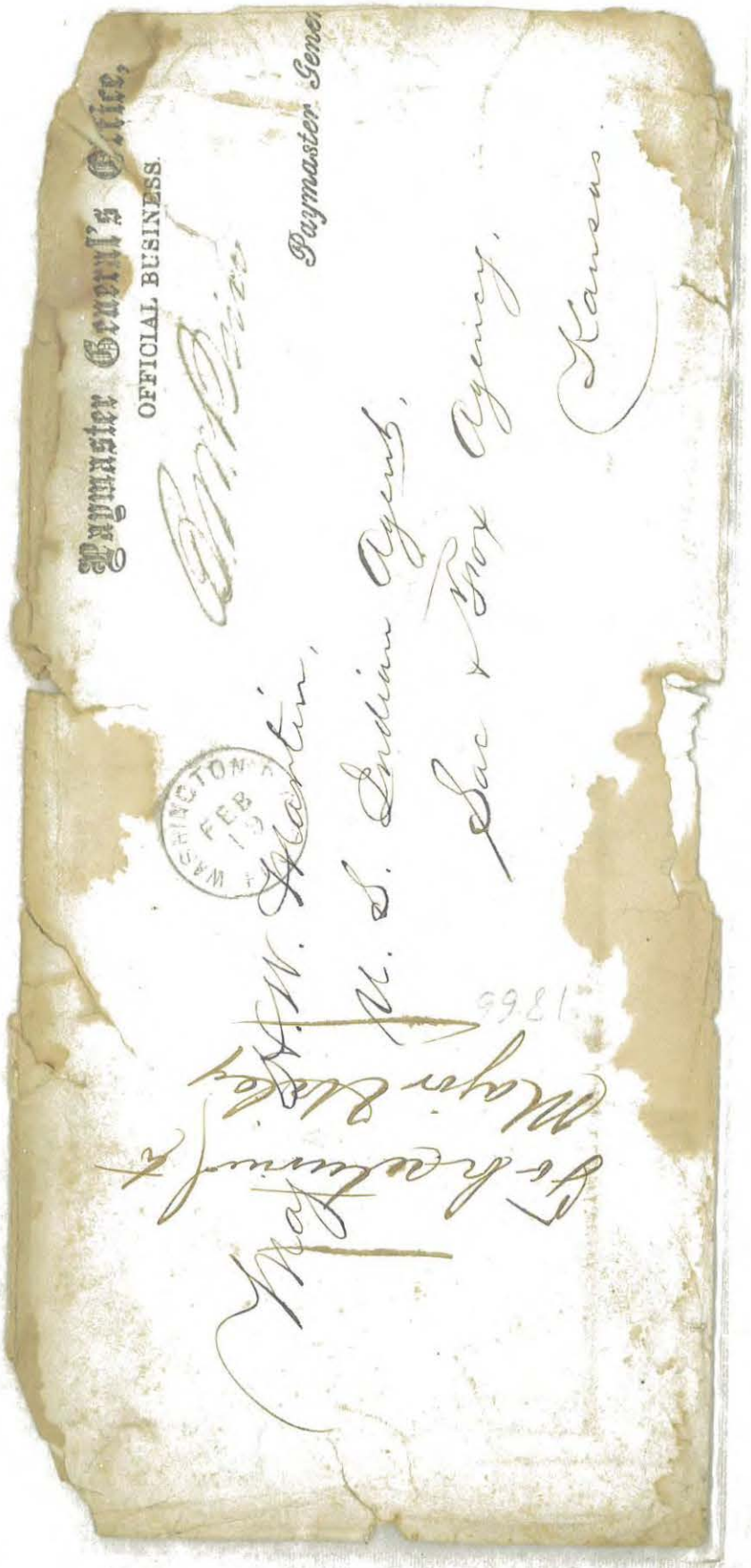

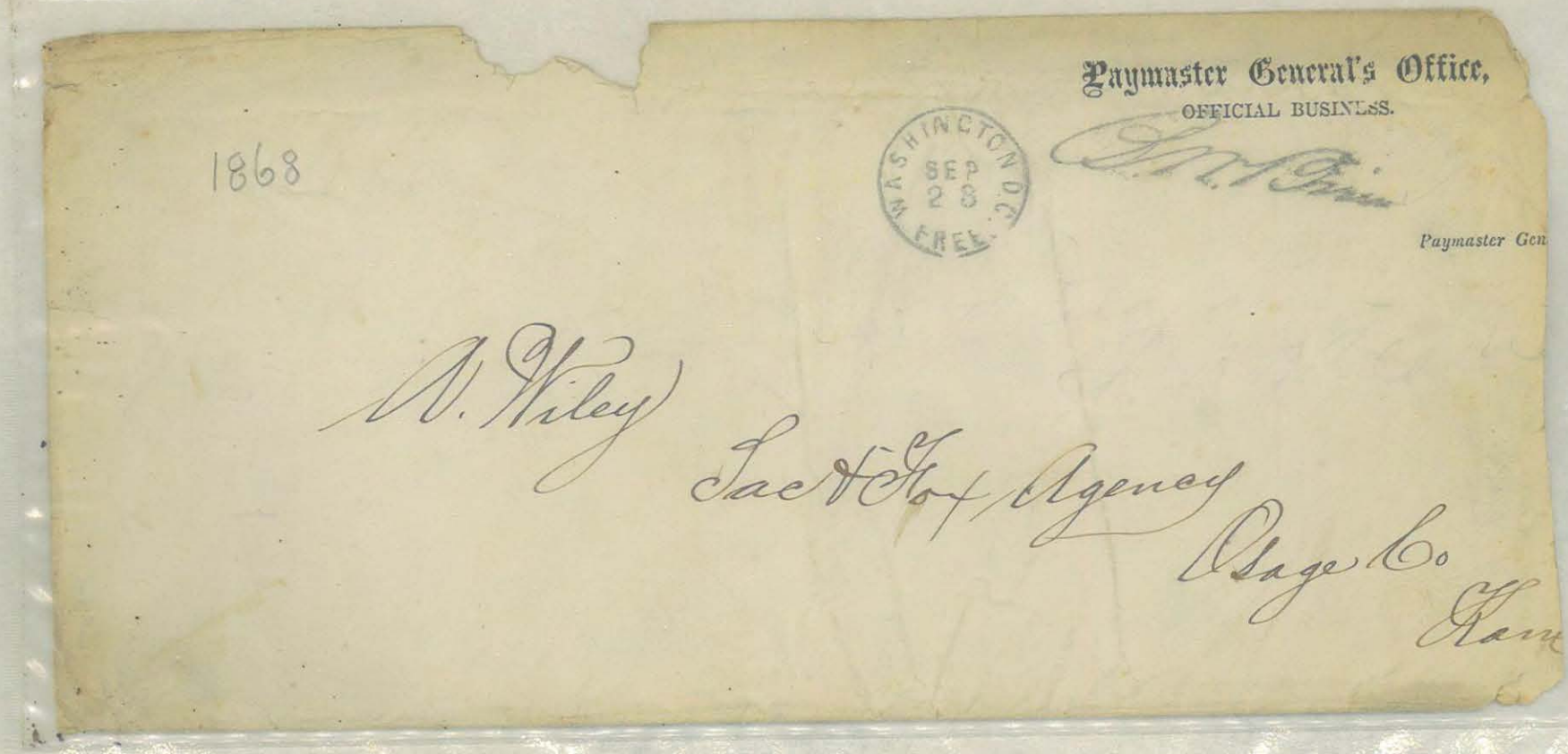
Paymaster General's Office,
OFFICIAL BUSINESS.
WASHINGTON D.C.
SEP
28
FREE
Paymaster Gen
1868
A. Wiley
Sac & Fox Agency
Osage Co
Kans

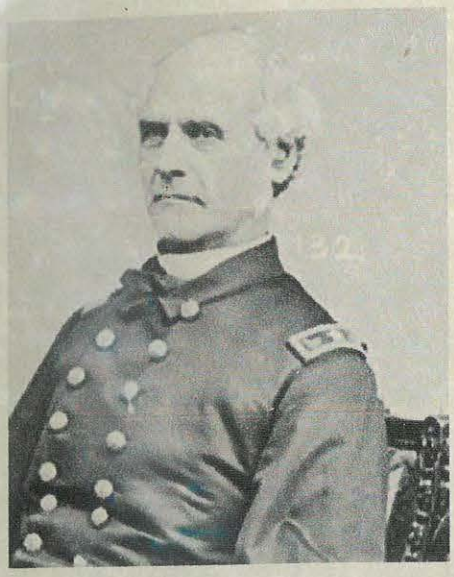

COMMODORE HORATIO BRIDGE, USN

Navy Department,
BUREAU OF PROVISIONS AND CLOTHING,
OFFICIAL BUSINESS.

H. Bridge
*Chief of Bureau.*

Professor Woody
Providence
R. I.

Navy Department,
BUREAU OF PROVISIONS & CLOTHING,
*Official Business.*

H. Bridge

Gyms W. King Esq
Brunswick
Maine



GEN. HENRY SHAW BRIGGS, USN














Col. Henry L. Briggs.
10th Regt Mass. Volunteers.
Washington
D. C.




Gen. Henry L. Briggs.
Washington.
D. C.

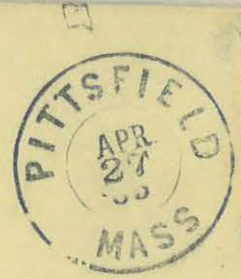


Gen. Henry L. Briggs.
183. G. St.
Washington.
D. C.




Col. Henry S. Briggs
10th Regt. Mass. Vol.
Washington
D. C.



COL. HENRY ROWAN BRINKERHOFF, USA





GEN. WILLIAM THOMAS

HARBAUGH BROOKS, USA

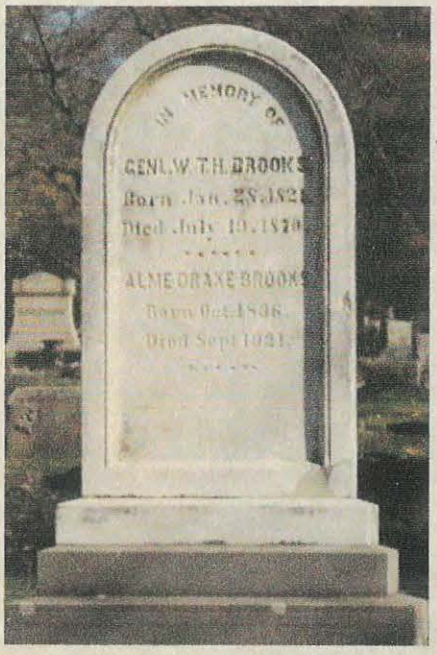













Rev. F. B. Hall
Chaplain 16th Reg. N. Y. V.
Brooks Division
Bartlett's Brigade
Army of the Potomac
via: Washington D. C.

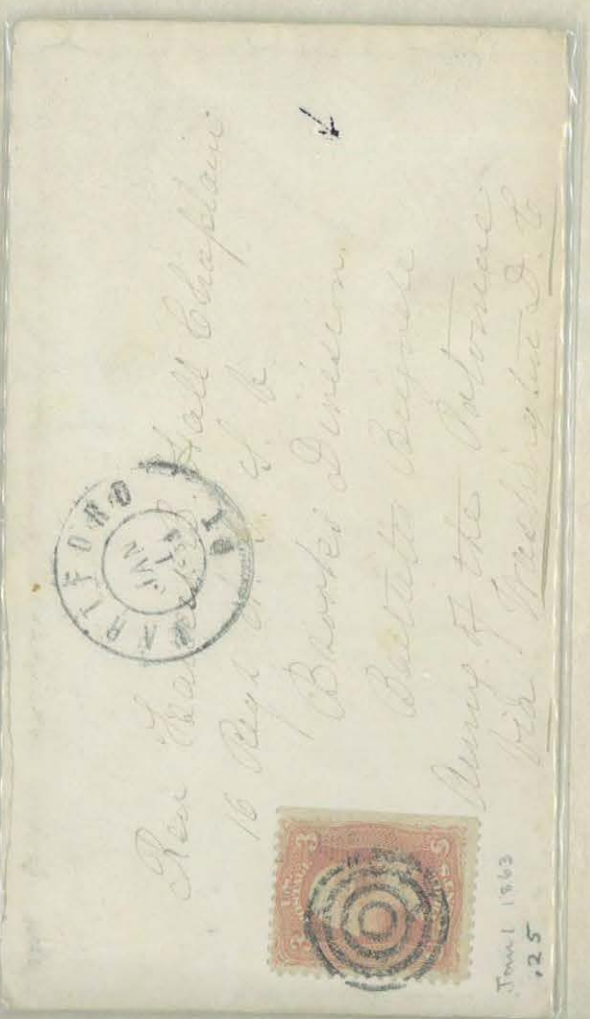



JOHN BROUGH

GOVERNOR OF OHIO

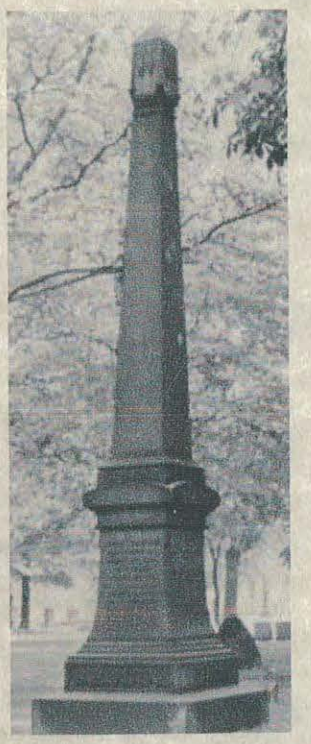

STATE OF PENNSYLVANIA,
Adjutant General's Department,
*HARRISBURG.*

His Excellency
John Brough
Gov. of Ohio
Mr. Fowlks
Columbus O.









GEN. CHARLES ELWOOD BROWN, USA



EXECUTIVE CHAMBER,
COLUMBUS, O.




Hon Charles E. Brown
Cincinnati
Ohio

If not delivered within 10 days, to be returned to




Hon Charles E. Brown
(House of Representatives)
Washington
D. C.

Hon. Chas. E. Brown
Cincinnati
Ohio



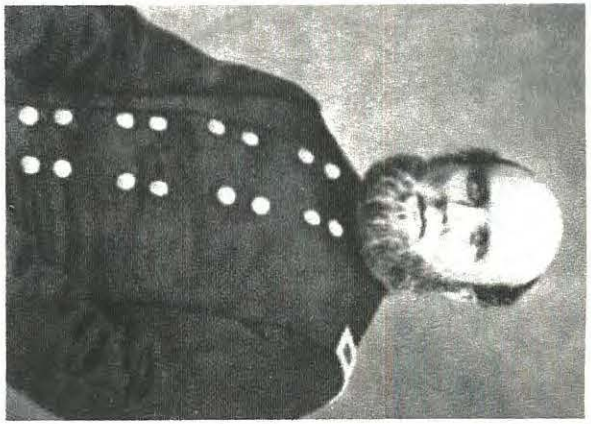

No 1

No. 1.

# MISSOURI AND WESTERN TELEGRAPH COMPANY.

**TERMS AND CONDITIONS ON WHICH MESSAGES ARE RECEIVED BY THIS COMPANY FOR TRANSMISSION.**

The public are notified, that, in order to guard against mistakes in the transmission of messages, every message of importance ought to be repeated, by being sent back from the station at which it is to be received to the station from which it is originally sent. Half the usual price for transmission will be charged for repeating the message; and while this Company will, as heretofore, use every precaution to insure correctness, it will not be responsible for mistakes or delays in the transmission or delivery of repeated messages beyond an amount exceeding five hundred times the amount paid for sending the message; nor will it be responsible for mistakes or delays in the transmission of unrepeated messages from whatever cause they may arise, nor for delays arising from interruptions in the workings of its Telegraphs, nor for any mistake or omission of any other Company over whose lines a message is to be sent to reach the place of destination. All messages will hereafter be received by this Company for transmission, subject to the above conditions.

GEO. T. WILLIAMS, Sup't, Saint Louis, Mo. CHAS. DAVENPORT, Pres't, Cincinnati, O.

To Brig Gen Loring | By Telegraph, from Clinton Mo

Oct 1 1862 Rec'd M.

My forces will be concentrated to move on the enemy by tomorrow morning if he makes his appearance. and will cooperate with your Command nothing is heard from the enemy. Your troops in Bates Co have been informed by me. of the movements from the south.

C. B. Brown
Brig Gen

46 SD 255

GEN. EGBERT BENSON BROWN, USA



GEN. ELIAS A BROWN, USA

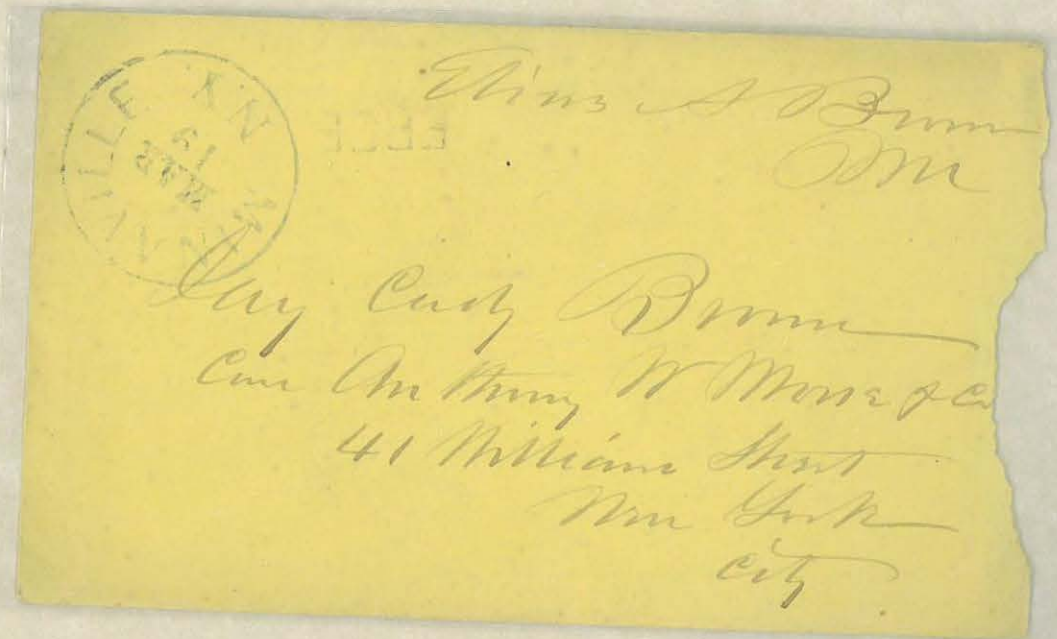



GEN. HARVEY BROWN, USA

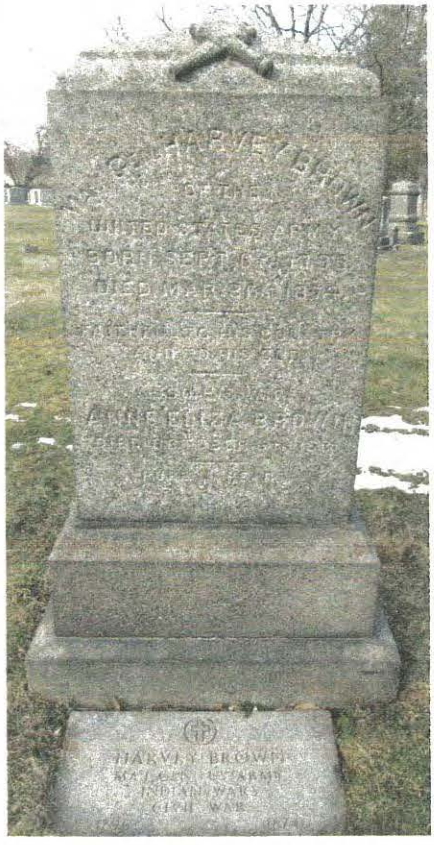


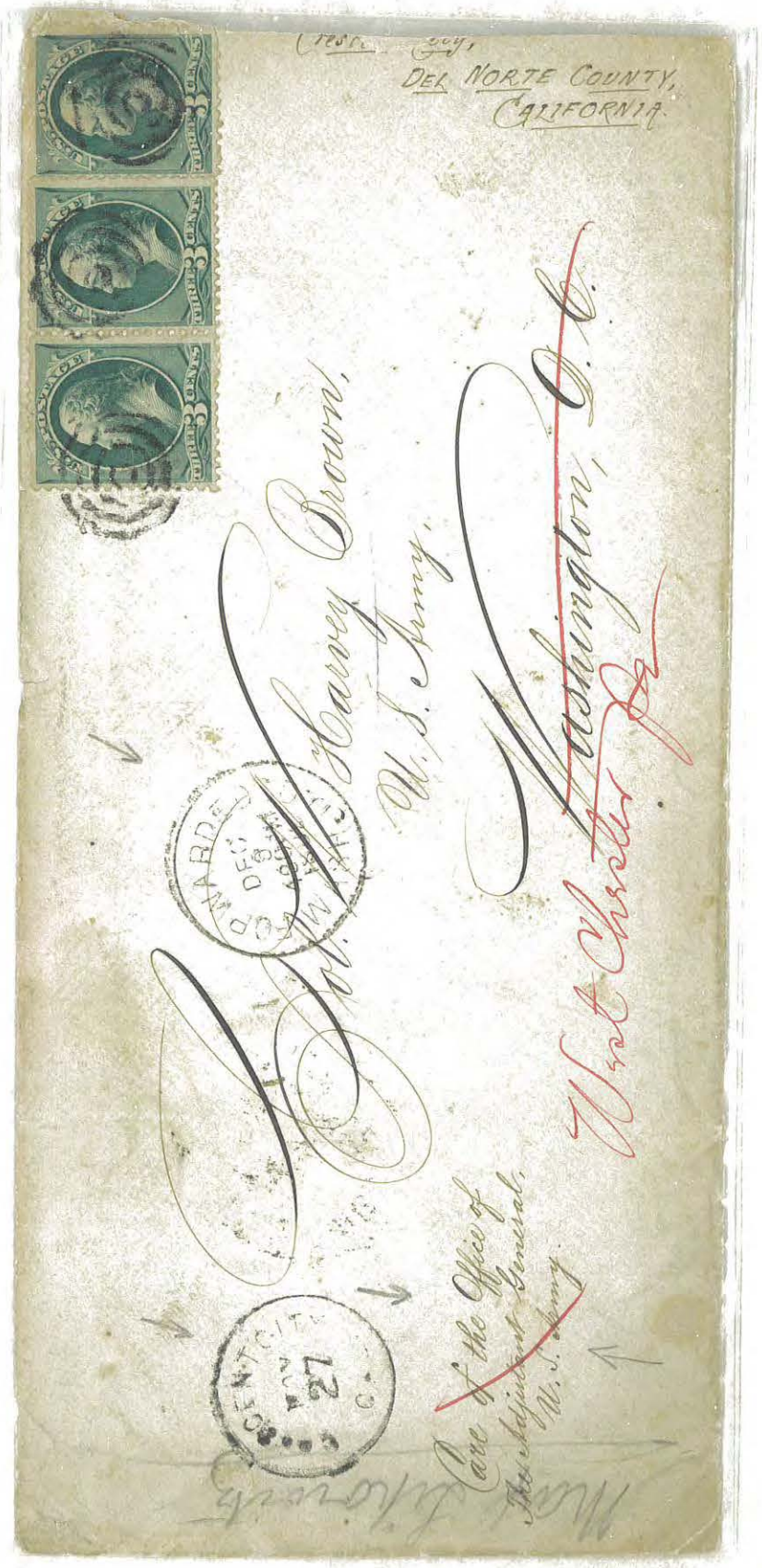



JOHN BROWN

SEIZURE OF HARPERS FERRY ARSENAL






CAPT. JOHN H BROWN, USA
MEDAL OF HONOR

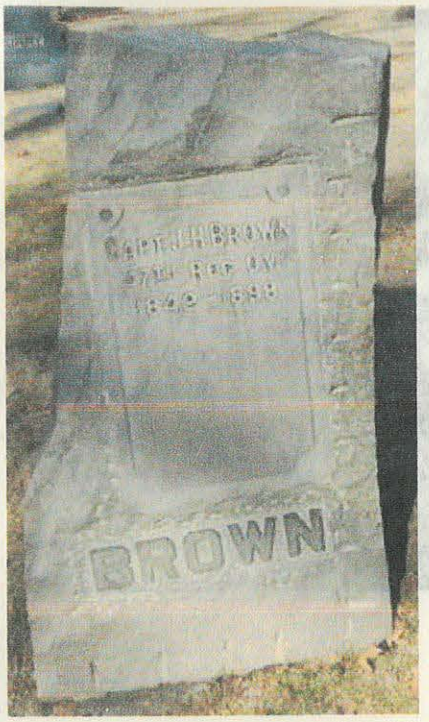


SENATE CHAMBER.

WASHINGTON, D.C.
MAR 16
1:30 AM
1912

TWO CENTS

Gen. John H. Brown,
Concord,
New Hampshire.

Personal

LCOL. WILLIAM B BROWN, USA

KIA NEAR ATLANTA 8-3-1864

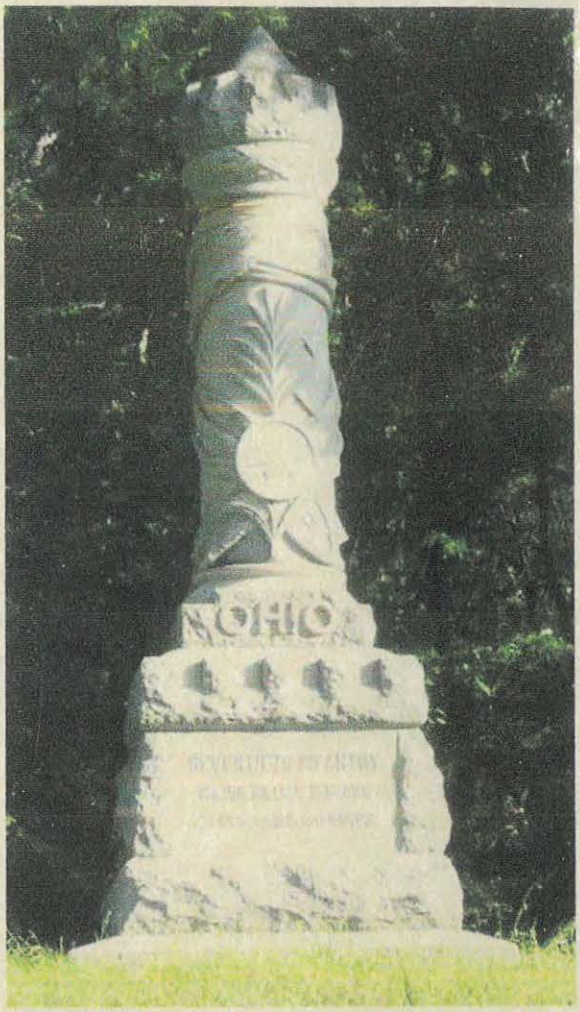






COL GEORGE HUNTINGTON BROWNE, USA

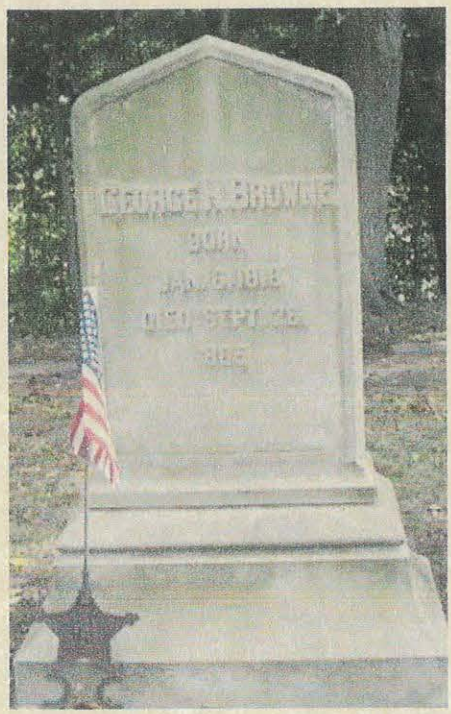






GEN. WILLIAM HENRY BROWNE, USA



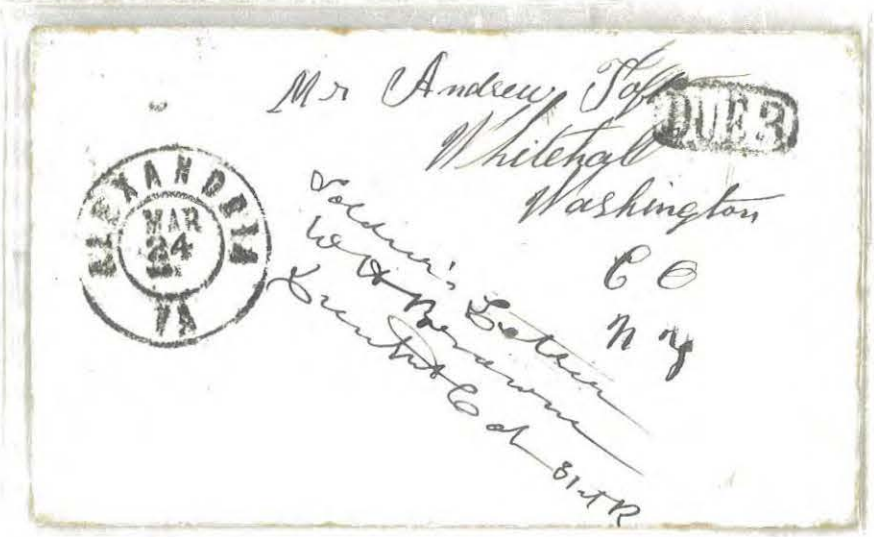






GEN. JAMES PATTON BROWNLOW, USA









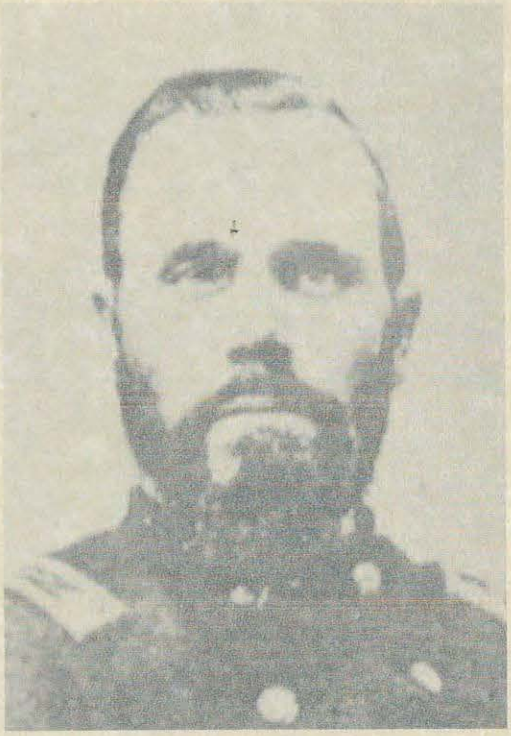

GEN. JOHN BRUCE, USA



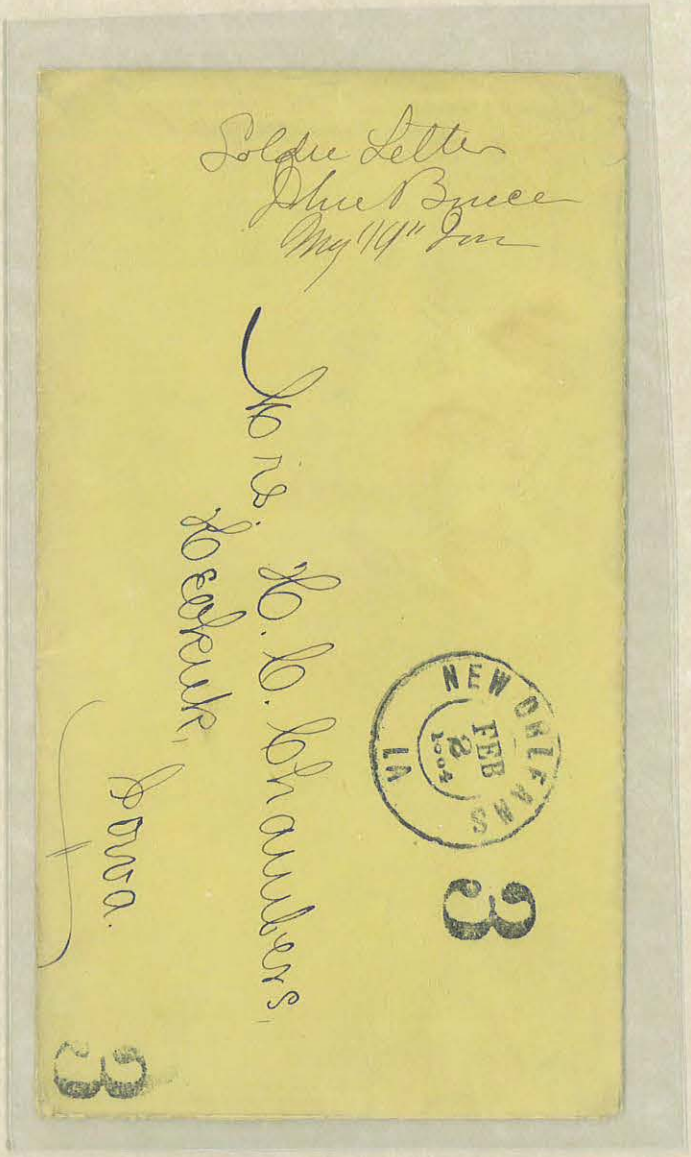







GEN. GEORGE E BRYANT, USA

After 10 days, return to

MADISON, WIS.

GEN. GEORGE E. BRYANT,

Ch'n Republican State Central Committee,

MADISON, WIS.

MILAN SEP 22 1902 WIS.

UNITED STATES POSTAL CARD TWO

COL. JULIAN EDWARD BRYANT, USA



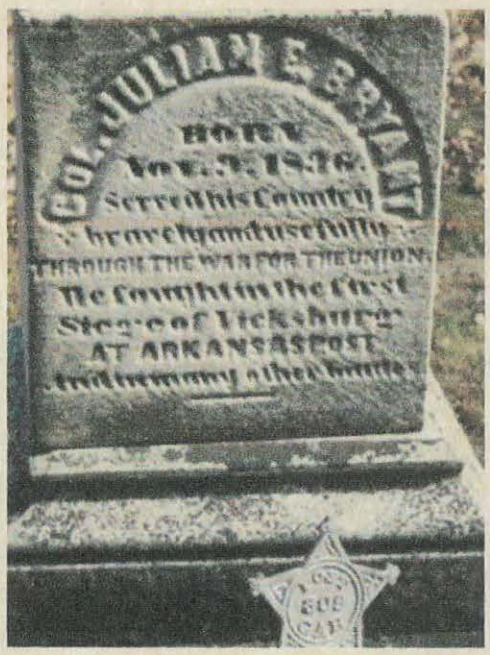




OFFICIAL BUSINESS.

Private & Confidential

Colonel J. E. Bryant

46th U.S. Colored Infantry

Memphis



ADM. ANDREW BRYSON, USN

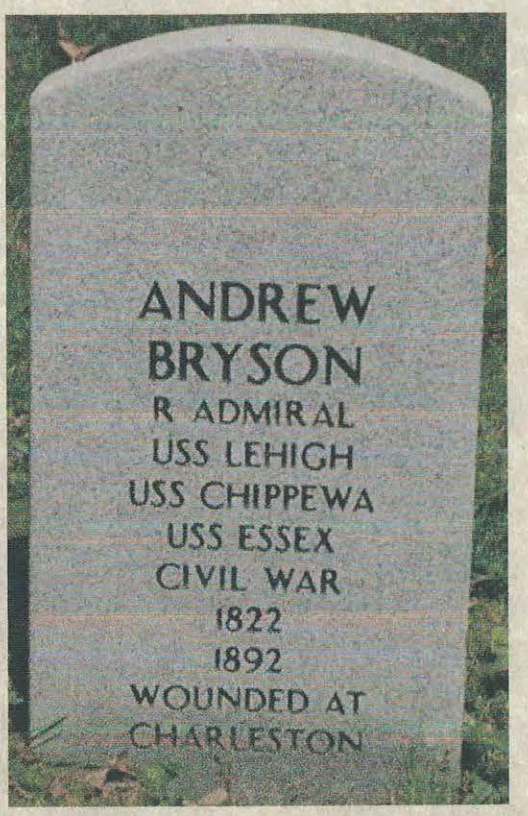


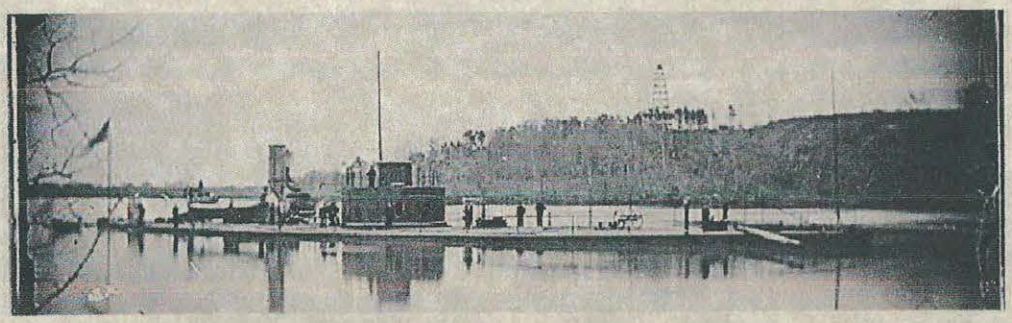

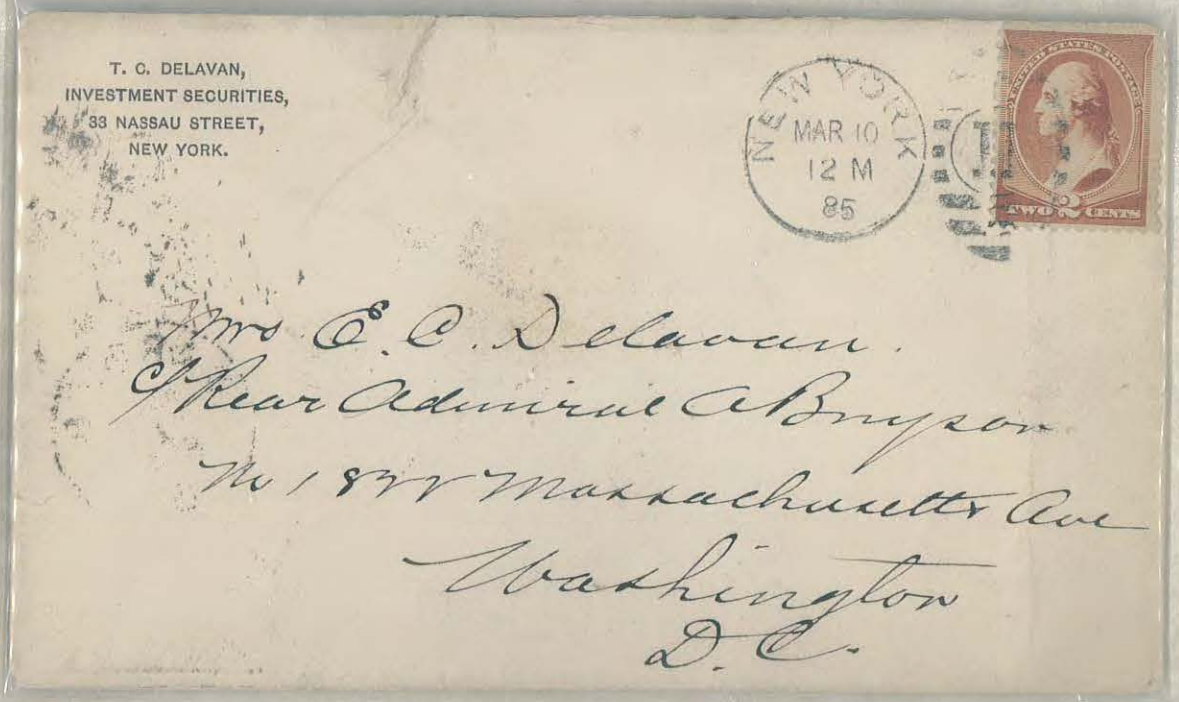

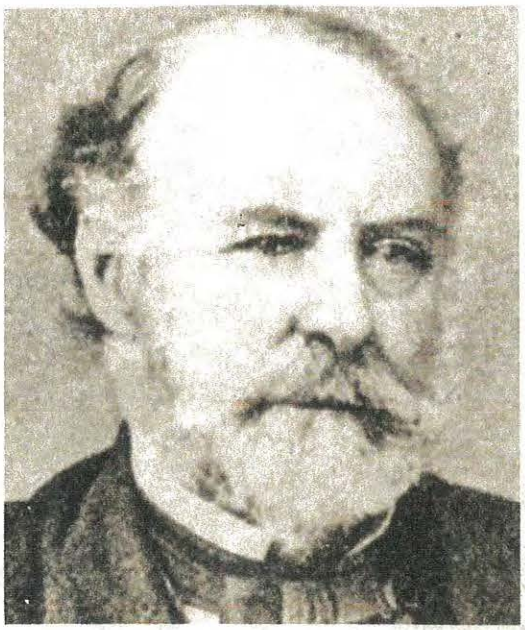

GEN. ROBERT CHRISTIE BUCHANAN, USA

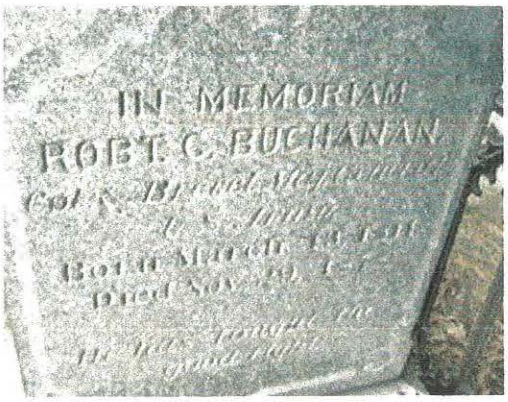





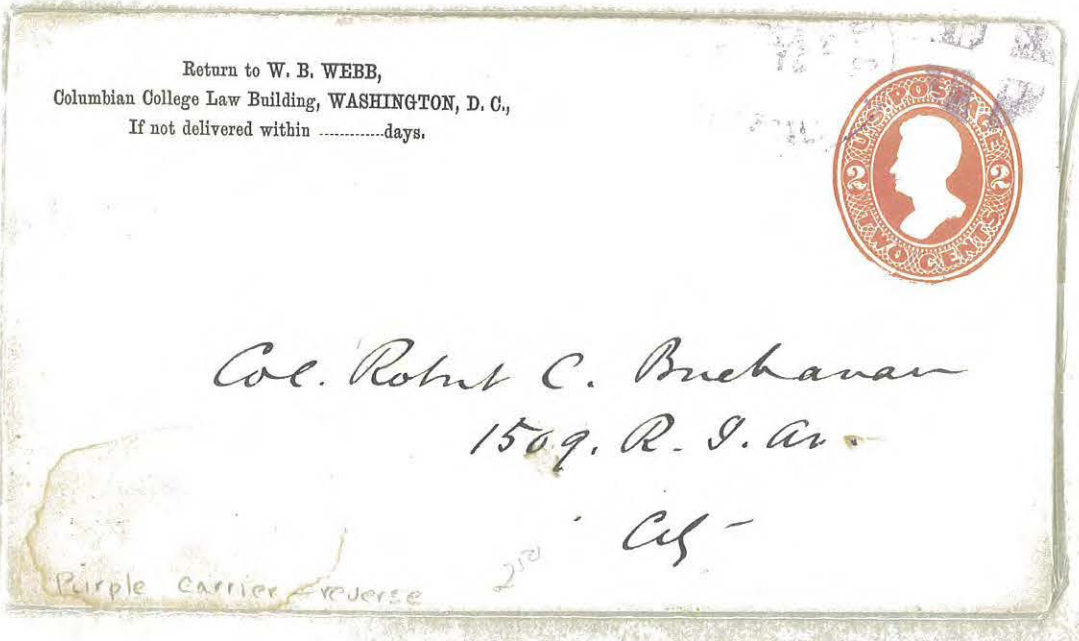

ALFRED L BUCKINGHAM, ACTING ASSISTANT SURGEON, USA

AT CAMP DOUGLAS POW CAMP

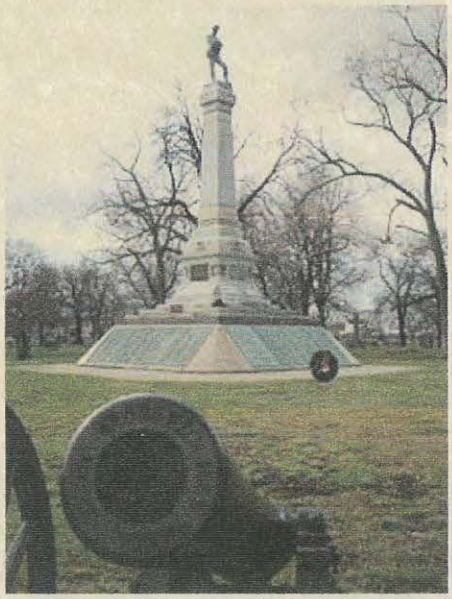







GEN CATHARINUS PUTNAM BUCKINGHAM, USA

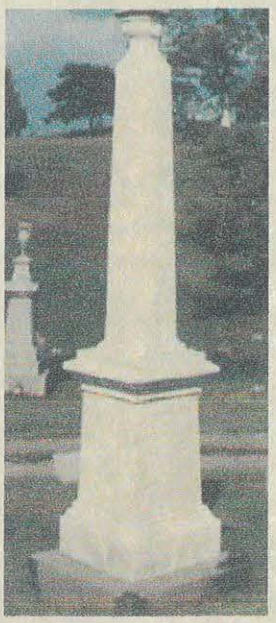



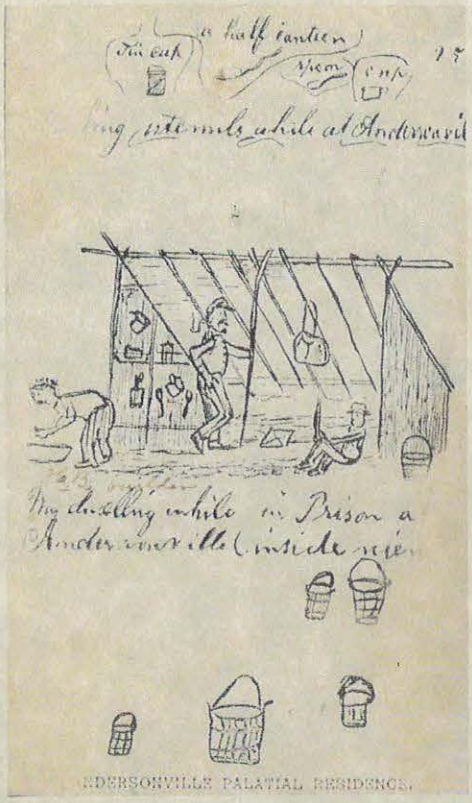


HIRAM BUCKINGHAM

ANDERSONVILLE SURVIVOR

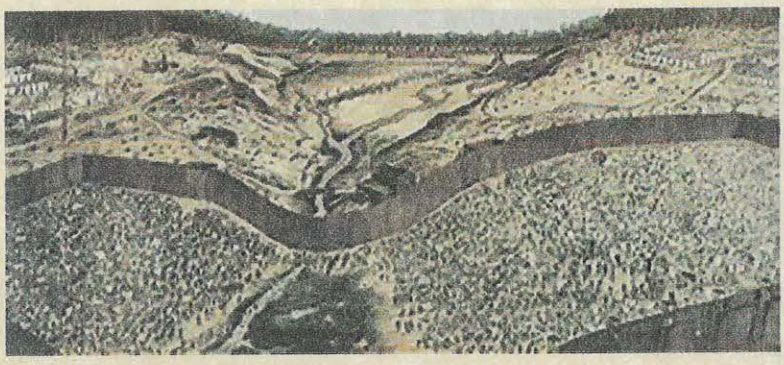



Office of

HIRAM BUCKINGHAM,

Manufacturer of

**The Farnham Improved Woven Wire Bed,**

Chester, Conn. Aug 3d 1877

Capt. J. P. Reynolds

Dear Sir

The officers of the national Union of Andersonville Prisons are talking about getting up a Certificate of Membership with some good design and spaces left to fill in date of Captivity when Captured &c these to be filled in by the Secy of the Union as needed. I write to get your idea of design and price you could furnish them

Yours respectfully

Hiram Buckingham



WILLIAM ALFRED BUCKINGHAM

GOVERNOR OF CONNECTICUT



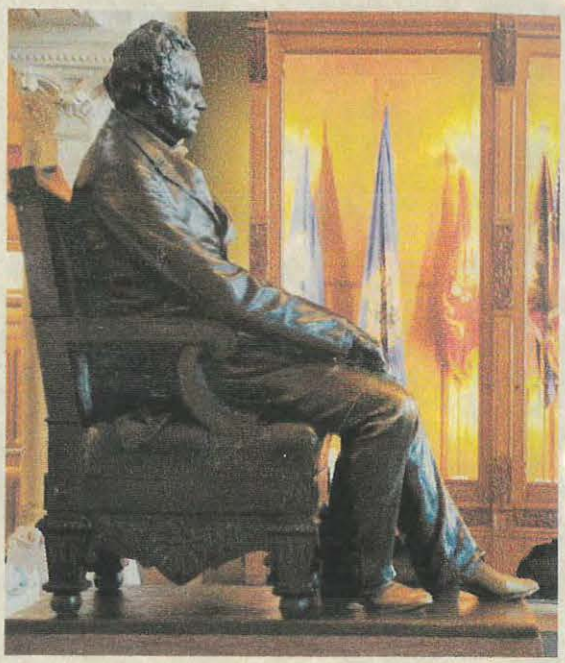





WILLIAM A BUCKINGHAM

COL. ALLEN BUCKNER, USA

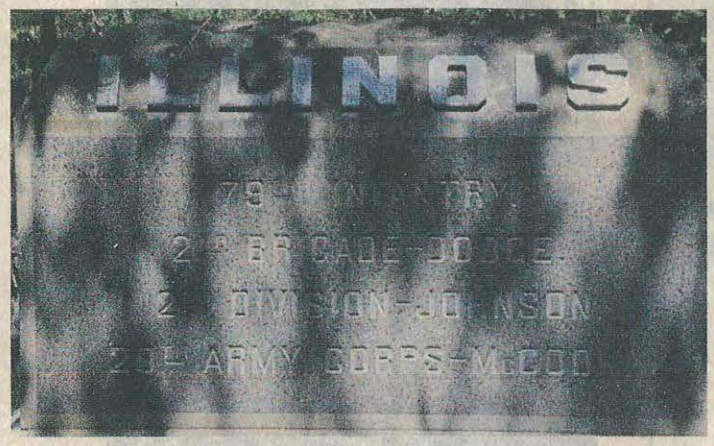


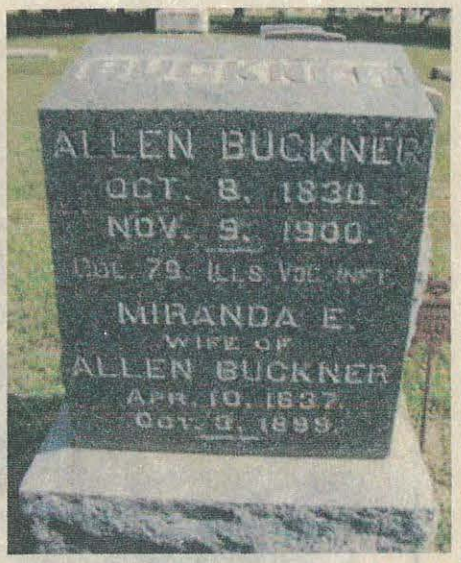


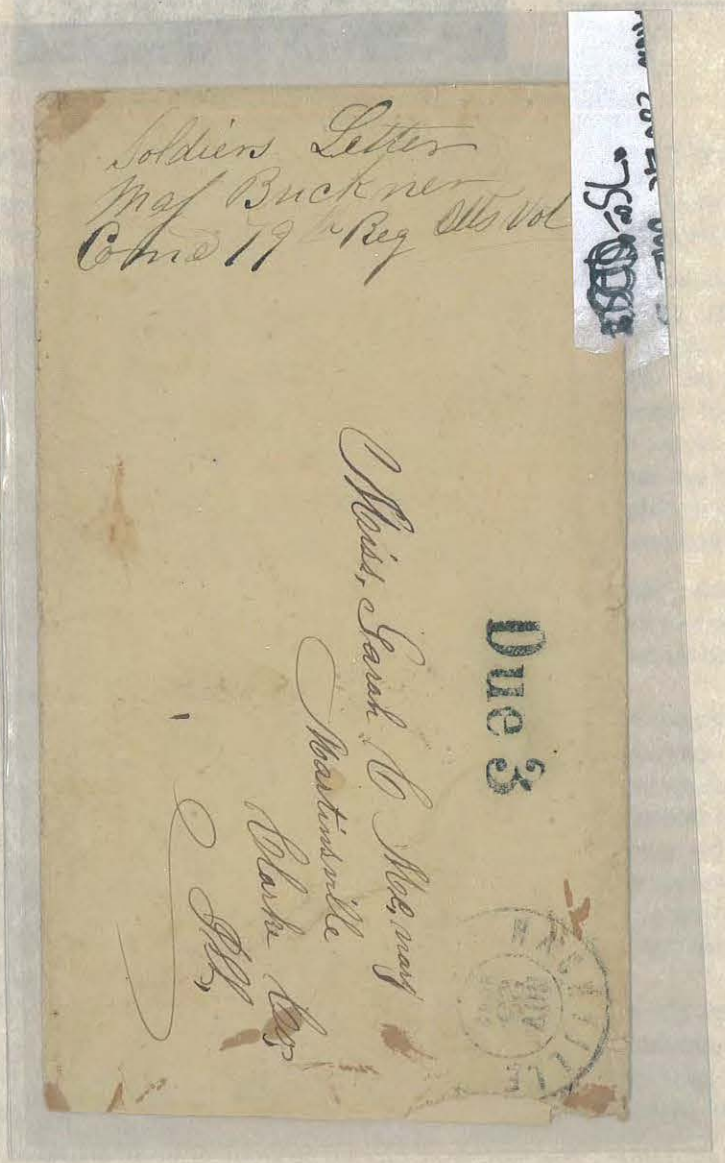



GEN. RALPH POMEROY BUCKLAND, USA &

GEN. JAMES M TUTTLE, USA &

CAPT. WILLIAM ROBERT WARNOCK, USA














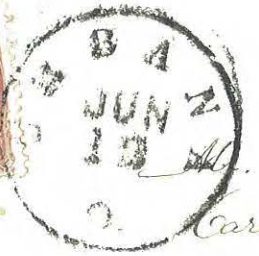


Mr. J. M. Maitland
Care of Capt. Warnock
Co G 95th Regt. O V I.
Bucklands Brigade Tuttle's Division
Young's Pt. La.

(To be forwarded)

MAJ. JOSEPH L BUDD, USA








GEN. DON CARLOS BUELL, USA






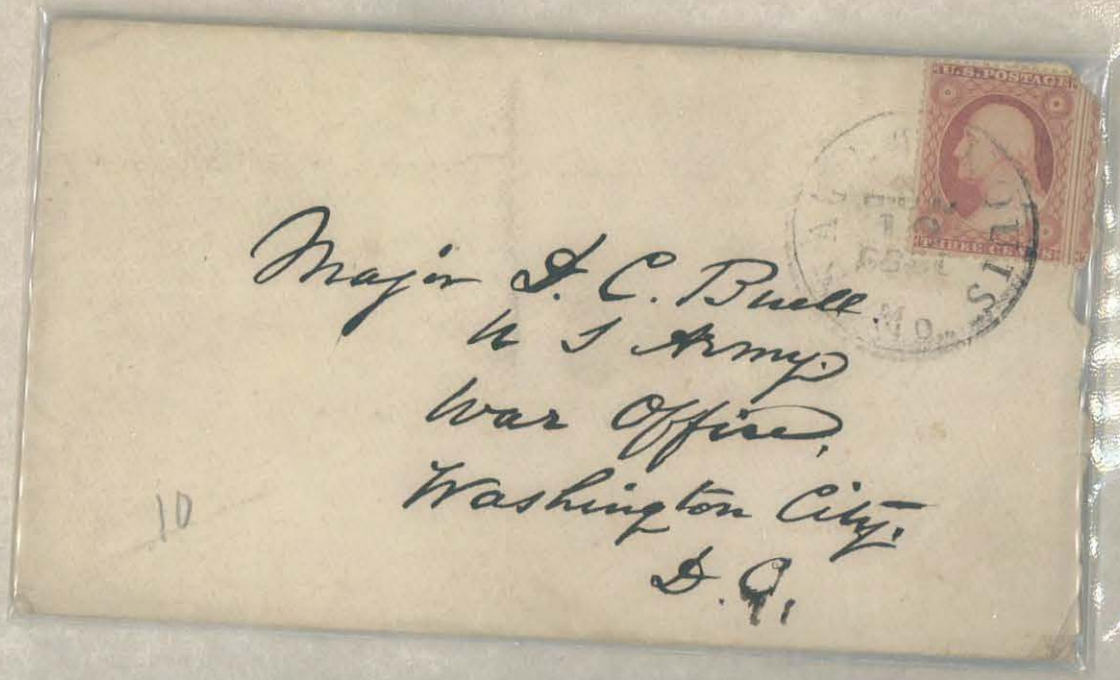

20-
TO
GEN.
BUELL

...ever is just is for the benefit of all."—*Longfellow.*

...CAN COPYRIGHT LEAGUE.

JAMES RUSSELL LOWELL,
*President.*

...OMUND CLARENCE STEDMAN,
GEN. LEW WALLACE,
EDWARD EGGLESTON,
} *Vice-Presidents.*

ROBERT UNDERWOOD JOHNSON,
*Secretary*, 33 E. 17th St., N. Y.

THOMAS W. KNOX,
*Treasurer*, 149 Fifth Ave., N. Y.

M91
123 31

N. YORK
FEB 5
10 AM
F
90



Gen. D. C. Buell,
U. S. Pension Agency
Louisville, Ky.



LOUISVILLE KY.

Superintendent's Office,
...sville, Henderson & Nashville
Railroad,
...merican Contract Company Lessee,
HOPKINSVILLE, KY.

Genl D. C. Buell
Paradise
Muhlenburg Co
Kentucky



Mr. George L. Garrett
Anderson Troop, Capt W. F. Pa...
Gen Bulls, Head Quarters
Via Cairo, Illinois

A01-1862

316-2

when you get settled write for what you want & it shall be sent. I am looking the papers to see where your General is to be located. I have his Photograph in my book. Good Night and may every blessing attend you. Germantown June 30th. 62
all send their love
your attached
Mother

My Dear Child.

After you left us, on that sad Sunday evening, I could not realize it was true, but a dreadful dream, from which I must awaken, but no such relief was granted, and I prayed that I might be given strength to bear all that was in store for me. I was not well enough to leave my room until the following Sunday when I dined down stairs, and since, I have taken all my meals at the table, except breakfast, which I do not have until about 10 o'clock; I am better, but not entirely well, and shall not be, until this dreadful war is over, and my nerves can be quiet. I am constantly hearing your nose and startle with the noise of the latch key, & the desire to see you only for a little while, nearly overpowers me. We received your letters, two to me, and one to Pa, and likewise Tom.
You seem to enjoy yourself very much, though among such a strange crew, and packed away like cattle, but I suppose the novelty was the charm, and the scenery and the new country through which you passed must be very different from what you have been accustomed. I suppose by this time you have joined your troop, and

Our garden looks well, we have such plenty of showers that every thing grows finely. I wish I could send you a mess of peas, and string beans &c. Mrs Miller house is so full that some persons have rooms at the Steamboat house and the Swan Hotel hostess has taken one or two houses in their neighborhood. Our baby grows more lovely every day, he is a great pleasure to me, indeed I should be very unhappy without him: little Tom is quite sick from some affection of the liver, I am afraid he will never be very healthy. All the rest of the two families are well and all say they miss you very much. My dear child I hope you will read Your little testament, and that you will respect the Sabbath, and remember that it is not from a mere desire for your temporal good but that you may fulfil your responsibility to a higher Power, and trust in him in whose hands you seem now to be entirely [redacted] pla[redacted] never sleep without committin[redacted] this care. You know what I would [redacted] e, and as I do not want to read [redacted] y, I will only remind you of the grea[redacted] ations that will surround you, and nothing but prayer to God will ever preserve you from [redacted] in which your Mother never forgets you. Write often &

3000526047296 3162



GEN. JOHN BUFORD JR, USA



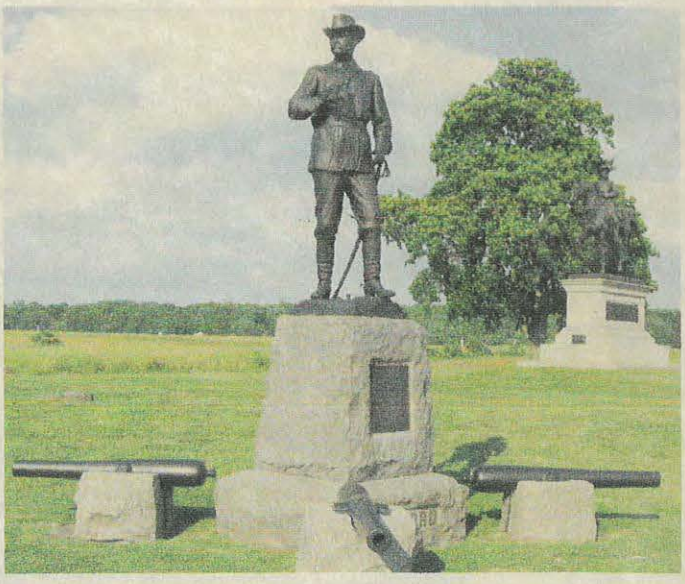



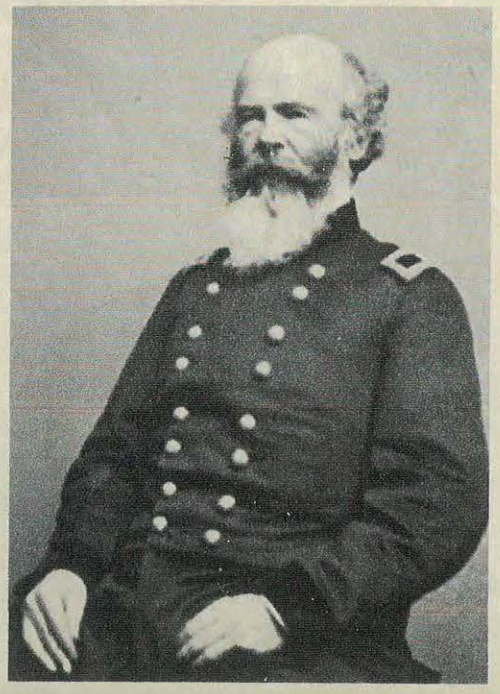

GEN. NAPOLEON BONAPARTE BUFORD, USA



From Genl N. B. Buford
Helena. Dec 28

Gen. Buford — needs translation
~~Jan~~ Dec. 28. 1864

Major Genl: E. A. Hitchcock
U. S. A.
Washington City
D. C.

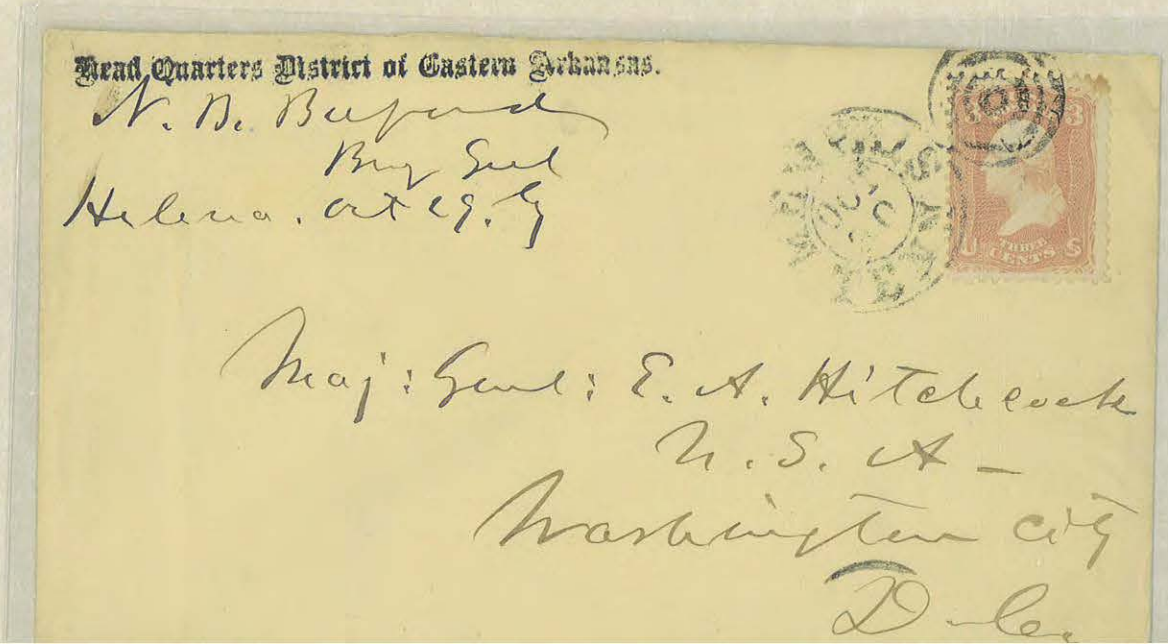

Head Quarters District of Eastern Arkansas.

N. B. Buford
Brig Genl
Helena. Oct 29. 64

Maj: Genl: E. A. Hitchcock
U. S. A —
Washington City
D. C.

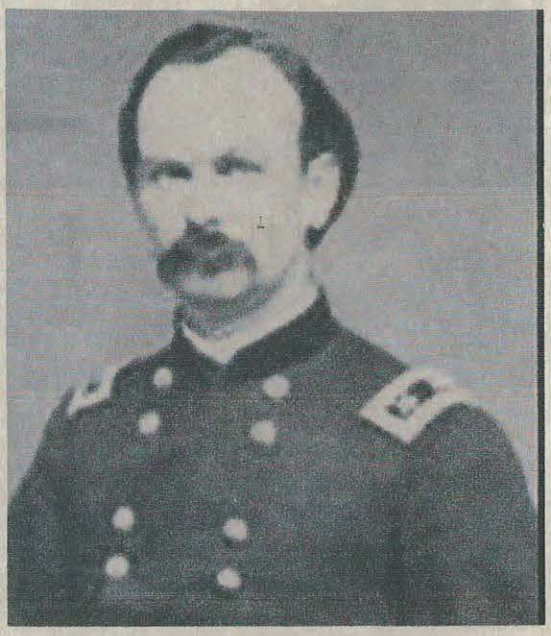

GEN. STEPHEN GANO BURBRIDGE, USA &

COL. THOMAS BROOKS FAIRLEIGH, USA

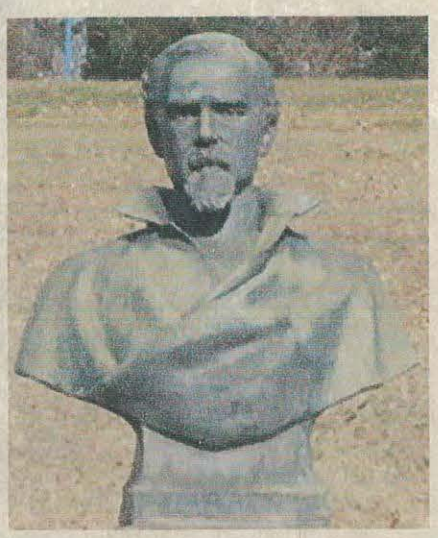



State of Kentucky,
Legislative Department.
House of Representatives.

1862

10 Col S G Burbridge USA

Kindness of

Capt Thos B Fairleigh

# U. S. Military Telegraph.

Sept 4" 1864

By Telegraph from Louisville 1864

To May Genl Burbridge

Lexington

I asked this morning that Capt Fosses be on his release from arrest ordered without the limits of my command I will await your answer before ordering his release - I trust that an officer who has so basily maligned the Characters of the Commandant of this District and of this post will not be permitted by the May Genl Commanding to remain at liberty one hour within its limits.

(Sd) Hugh Ewing
Brig Genl

Ask operator at Lexington for an immediate reply

[illegible]

no money C

Phil.a Pa Feb 6th 1880

Dear Sir.

I regret that some-
how your letter has
been mislayed dur-
ing my absence from
home. If you will be
so kind as to repeat it
I will reply by return
mail.

Yours Truly
S. G. Burbridge

Union Gen'l



GEN. JOSEPH WALTER BURKE, USA

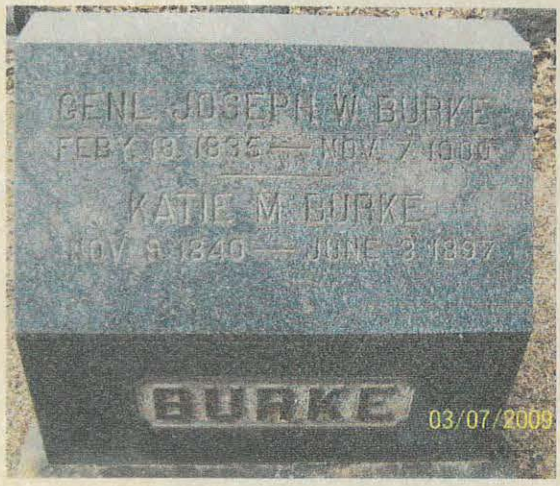




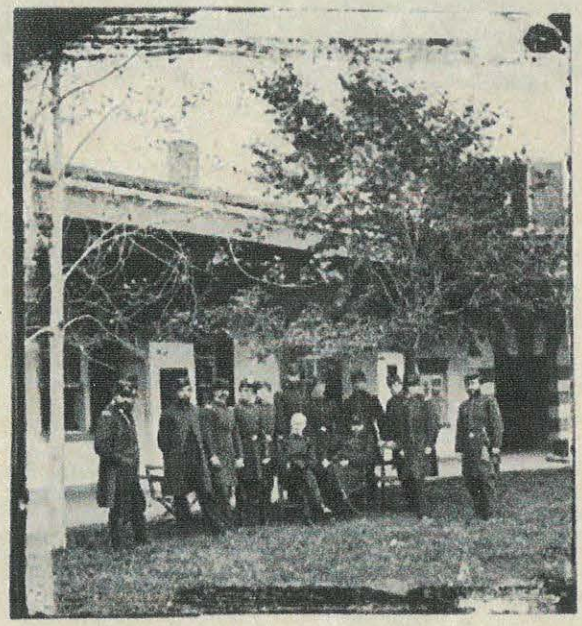

GEN. MARTIN BURKE, USA

Fredericksburgh
Virginia
25th June 1842

Sir

Having been informed by Capt. Perkins now in Charleston that Colo. Gates had written to Capt. Myers A.A.Gen. on the 5th Inst. that he expected to leave Pensacola on the 10th Inst. with 2 Cop.ys I wish & intend to leave this place for Fort Moultrie all next week

I have thought it not improper to mention this to the Adjutant Genl's Office

Very respectfully
Your Obt. Servt.
Martin Burke
Capt. 3d Arty

To the
Adjutant Genl of U.S.
U.S. Army
Washington City &c.



GEN. HIRAM BURNHAM, USA

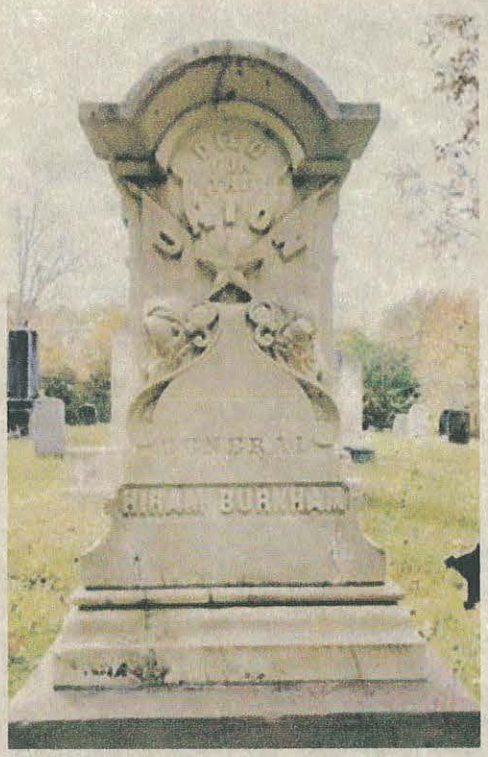





Mr John Tarsley
Gen. Burnhams Brigade Band
18th A. C.



GEN. AMBROSE EVERETT BURNSIDE, USA







BOSTON JUN 30 MASS

PAID



Lieut. John P. Partridge
Co. D. 24th Reg't. Mass Vol's
Gen. Burnside's Division
Newbern
N. C.

30-



NEW-YORK 25 AUG 1862

Mr Daniel R. Larned
Care Maj Genl Burnside
9th Army Corps
Fredricksburgh
Virginia



May 12

Bill Spons &c

Mr D. R. Larned
Care Major General Burnside
Division of North Carolina
U. S. Army

Steamer Albany



Lic'd Feb. 19. 1862.
Answered Feb 22. 1862.

Sergt R. H. Jackson
Company I. Hawkins' 9th Regt N.Y.
Burnside Expedition
North Carolina
Via Fortress Monroe

NEW YORK MAR 1862


NEW-YORK
1863
Capt D. R. Larned
Care Major Genl Burnside
Civil War
Burnet House
Cincinnati Ohio
65/10 x
4 0


NEW-HAVEN
JUN 23
Ct.
Daniel R. Larned Esq
Care General Burnside
Newbern.
North Carolina.


NEW-HAVEN
DEC 23
Ct.
62
Mr. Daniel R. Larned
Care Maj: Gen. Burnside
(Via) Washington
D.C.



GEN. SAMUEL S BURNSIDE, NY MILITIA






GEN. GEORGE HALL BURTON, USA




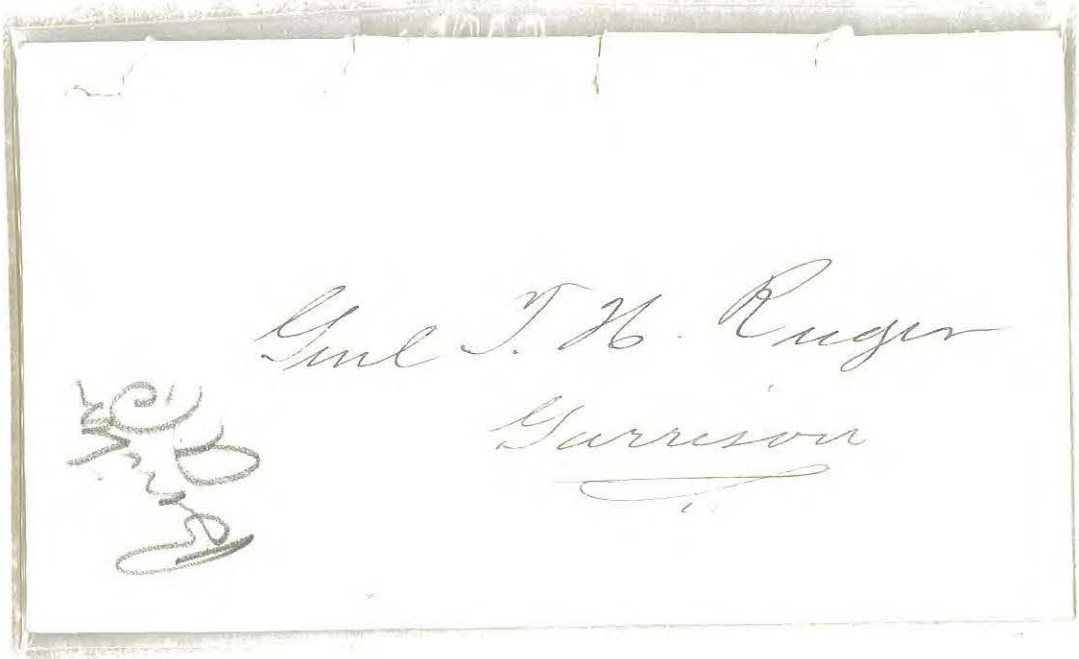

be many years
left to you to fill
the distinguished office

Yours very truly
G. H. Burton

To
Genl Ruger
U. S. A.

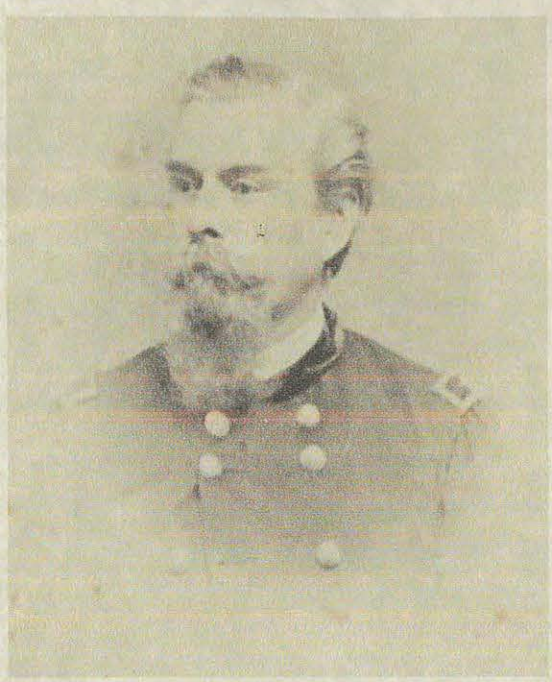

GEN. HENRY STANTON BURTON, USA

1819-69

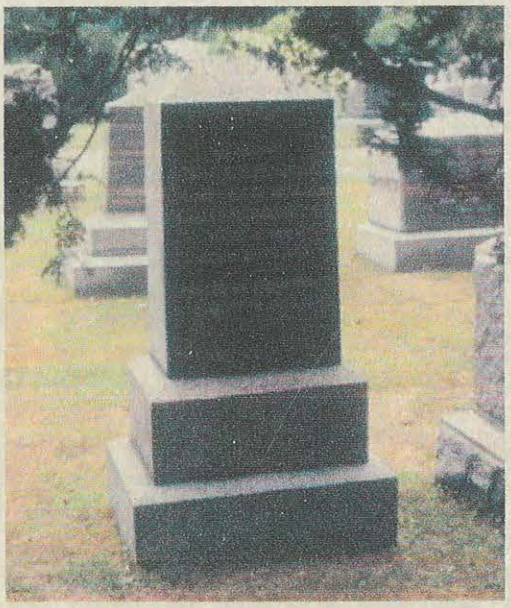



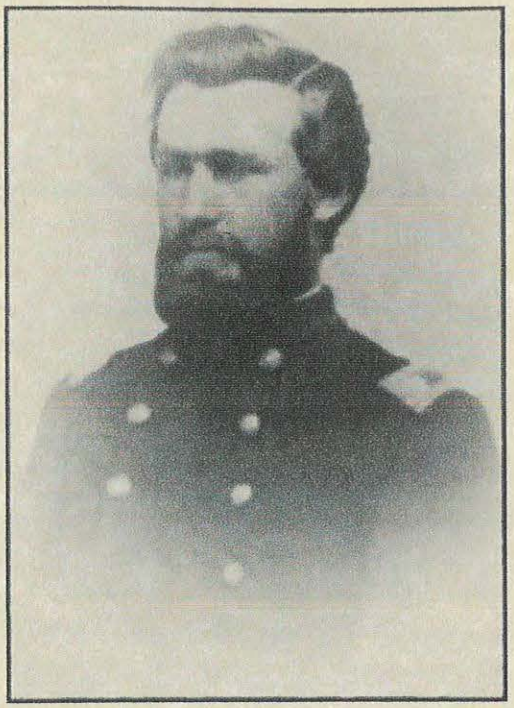

GEN. SAMUEL THOMPSON BUSEY, USA

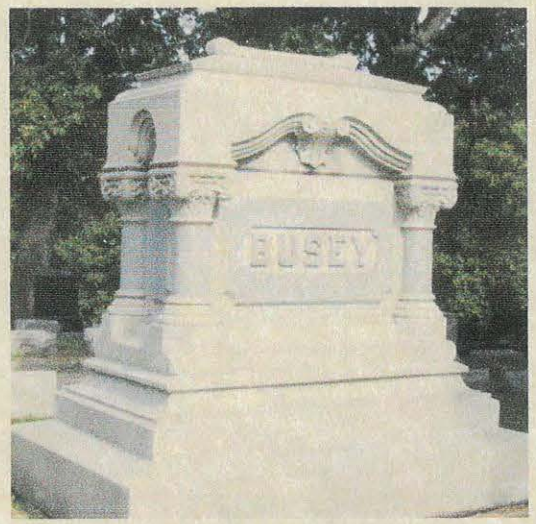






COL. DANIEL BROWN BUSH, USA




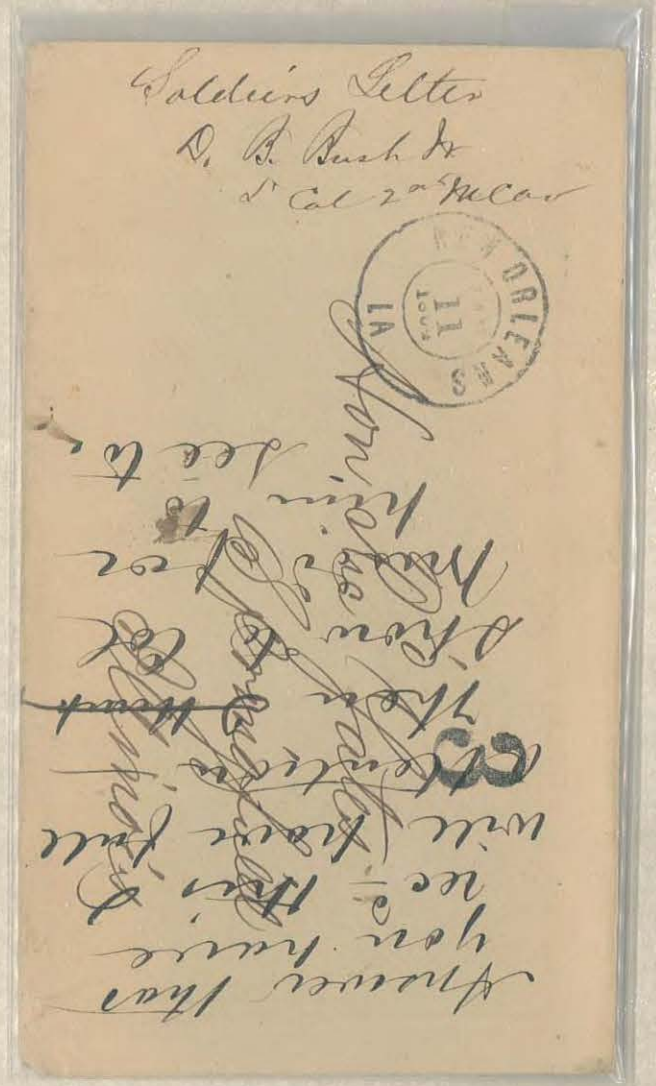



GEN. CYRUS BUSSEY, USA










GEN. BENJAMIN FRANKLIN BUTLER, USA

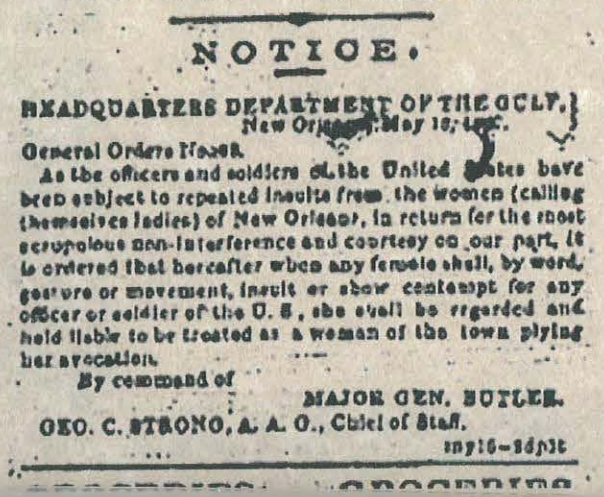

NOTICE.

HEADQUARTERS DEPARTMENT OF THE GULF,
New Orleans, May 15, 1862.

General Orders No. 28.

As the officers and soldiers of the United States have been subject to repeated insults from the women (calling themselves ladies) of New Orleans, in return for the most scrupulous non-interference and courtesy on our part, it is ordered that hereafter when any female shall, by word, gesture or movement, insult or show contempt for any officer or soldier of the U. S., she shall be regarded and held liable to be treated as a woman of the town plying her avocation.

By command of

MAJOR GEN. BUTLER.

GEO. C. STRONG, A. A. G., Chief of Staff.

my16-2dp1t








Benj. F. Butler Esq
Lowell.
Massachusetts

NEW-YORK
DEC
6

ST. LOUIS
FEB
7
9AM
MO.

Hon. B. F. Butler
House of Representatives
Washington
D. C.

Benj. F. Butler
M. C.

Miss H. F. J. Kinsman
North Cornville
Maine

Care of Gen J. C. Kinsman
North Cornville
Maine

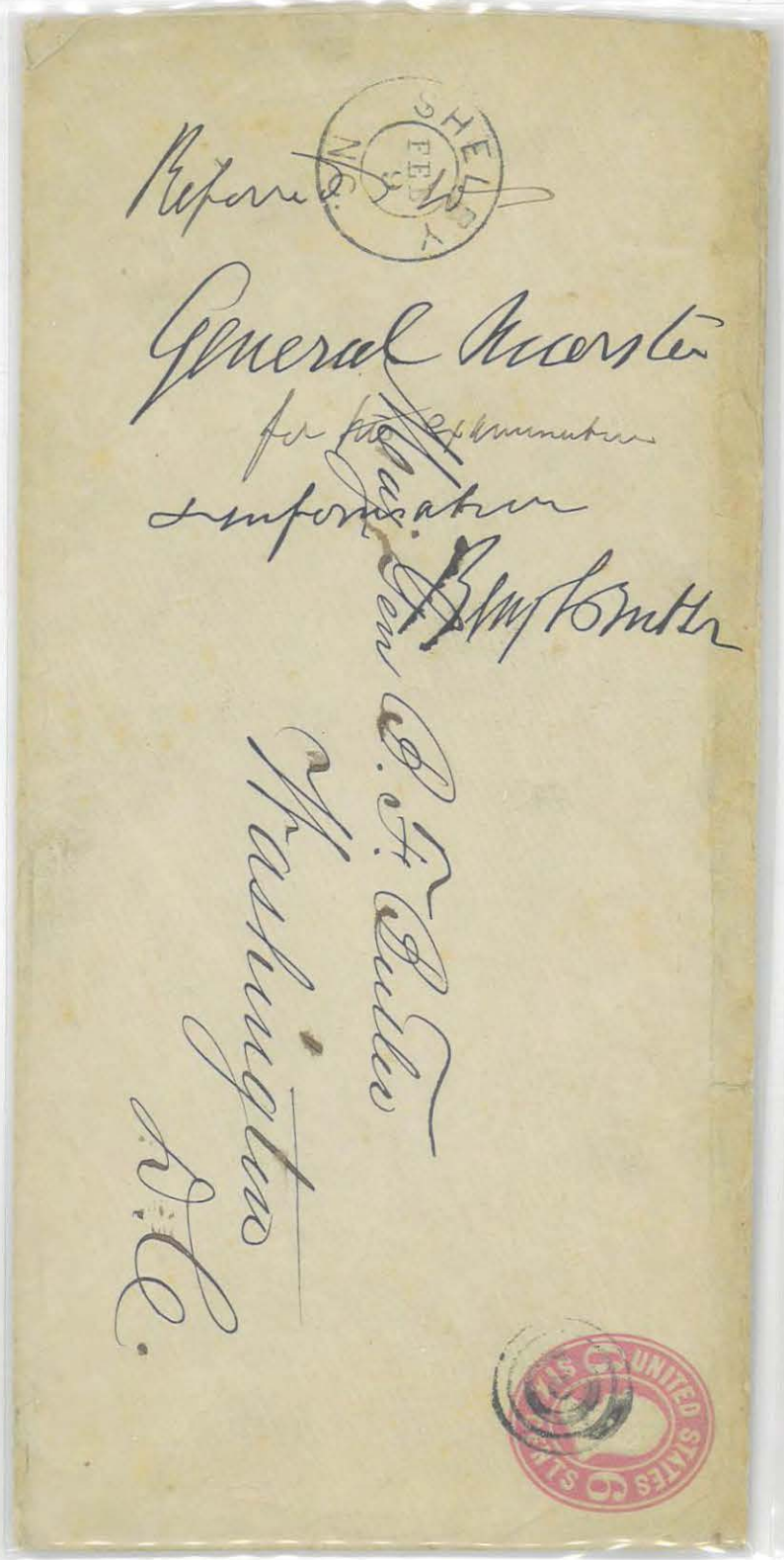

Referred to

General Ancarster

for the examination

& information

Benj F Butler

Maj Gen B. F. Butler

Washington

D.C.

SHELBY FEB 9 N.Y.

UNITED STATES ST. LOUIS

Blank No. 2.

655

# THE WESTERN UNION TELEGRAPH COMPANY

The rules of this Company require that all messages received for transmission, shall be written on the message blanks of the Company, under and subject to the conditions printed thereon, which conditions have been agreed to by the sender of the following message.

ANSON STAGER, Gen'l Sup't, CHICAGO, ILL. } 57 WILLIAM ORTON, Pres't, O. H. PALMER, Sec'y, } NEW YORK.

Dated Washington DC 29 1872

Received at St Louis. Mo. Feb 29. 441

To Genl J B Kinsman

Southern Hotel

St Louis

Pursue Judge Dillon until you get those papers.

Benj F Butler

Spaid



WASHINGTON STATE
JAN 2
D.C.

Rey H Butler
Inc

Mrs Joseph Kinsman
North Cornville
Maine

From Gen. Butler,
To Gen Kinsman.



15

BOSTON, MASS.
JUL 5
9 45P.
1887

6

Butler to Kinsman

General J. B. Kinsman,
care Gen. B. F. Butler ~~Hotel Abbott,~~
Boston ~~Alexandria,~~
Mussuchusette ~~Egypt.~~
United States

T




Mr. E. W. Norton
Company B. 31st Reg. Mass. Vol.
Gen Butlers Div.. New Orleans




Mr Roscoe P Owen
Lowell
Mass.

Care of Maj. Gen. Butler.



Mr. Roscoe P. Owen
Headquarters Dept Va & NC.
Ft. Monroe
Va.

Care of Maj Gen Butler



NEW LONDON
NOV 14 1864
CON

Lt Geo Dimock
Co H 1st Ct Art
Butlers Department Fortress Monroe

Lieut. A. W. Bartlett
Acting Signal Officer
Genl. Butlers Hd. Qrs. (In the field)
Bermuda Hundreds Va.



8th Reg N. H. V.
Gen Butler's Div

Capt E G Colby
Ship Island
Mississippi





26
N.H.

Patriotic

APR 7

Lieut. John A. Quilty
2nd Vt. Battery Light Artillery
Butlers Division
Ship Island
Miss.

50

Washington, Mch 8. 1871

My Dear Mr Huse:

I will bring the case of the Albert Edward for Mr Currier before the Treasury Department as soon as possible. Meanwhile will you let Mr Currier write me everything that has been done with the ship.

Yours Truly

B. F. Butler

Wm H Huse Esq
Newburyport Mass



GEN. JOHN GAZZAM BUTLER, USA &
GEN. BENJAMIN RUSH C OWAN, USA



For WS. Oct 20-1875

No. 163,149

# The United States of America



TO ALL TO WHOM THESE PRESENTS SHALL COME:

Whereas John G. Butler, of New York, New York



GEN. DANIEL ADAMS BUTTERFIELD, USA







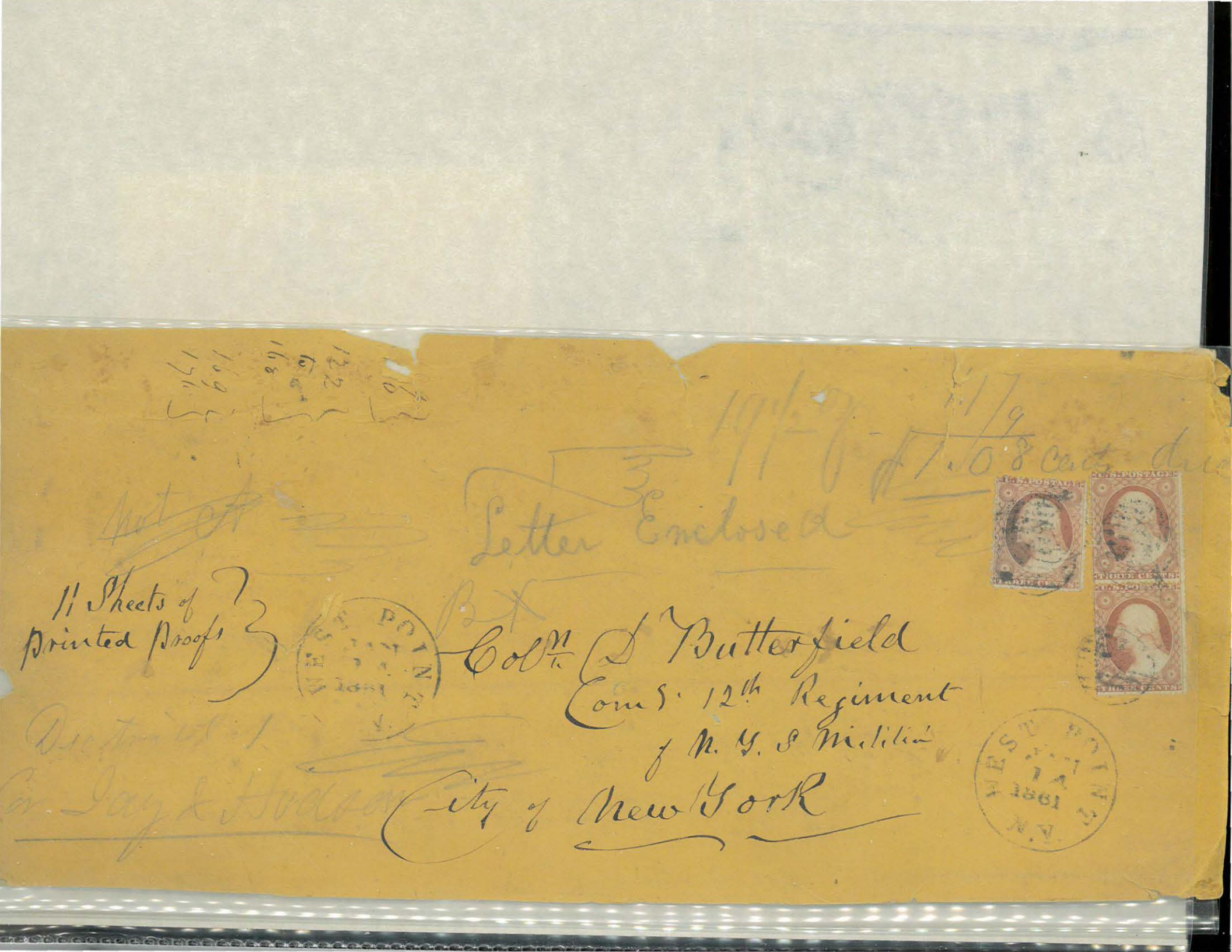




Capt. H. R. Combe.
Comp. I. 12th Regt. N. Y. V.
Butterfields Brigade
Washington D. C.



Lieut Henry Reed
155 Regt Pa Vol
Humphreys Division
Butterfields Corps.




Lieut E W Reed.
88th Regiment Penn Volunteers.
Butterfield's Brigade Morell's Divn
Washington,
D. C.

Patriotic
over



GEN. GEORGE CADWALADER, USA








James Montgomery
Maxwell Pa
1 Aug 1873

Major Gen. Geo. Cadwalader.
2116 ~~1679~~ Walnut St.
Philadelphia
Pa.

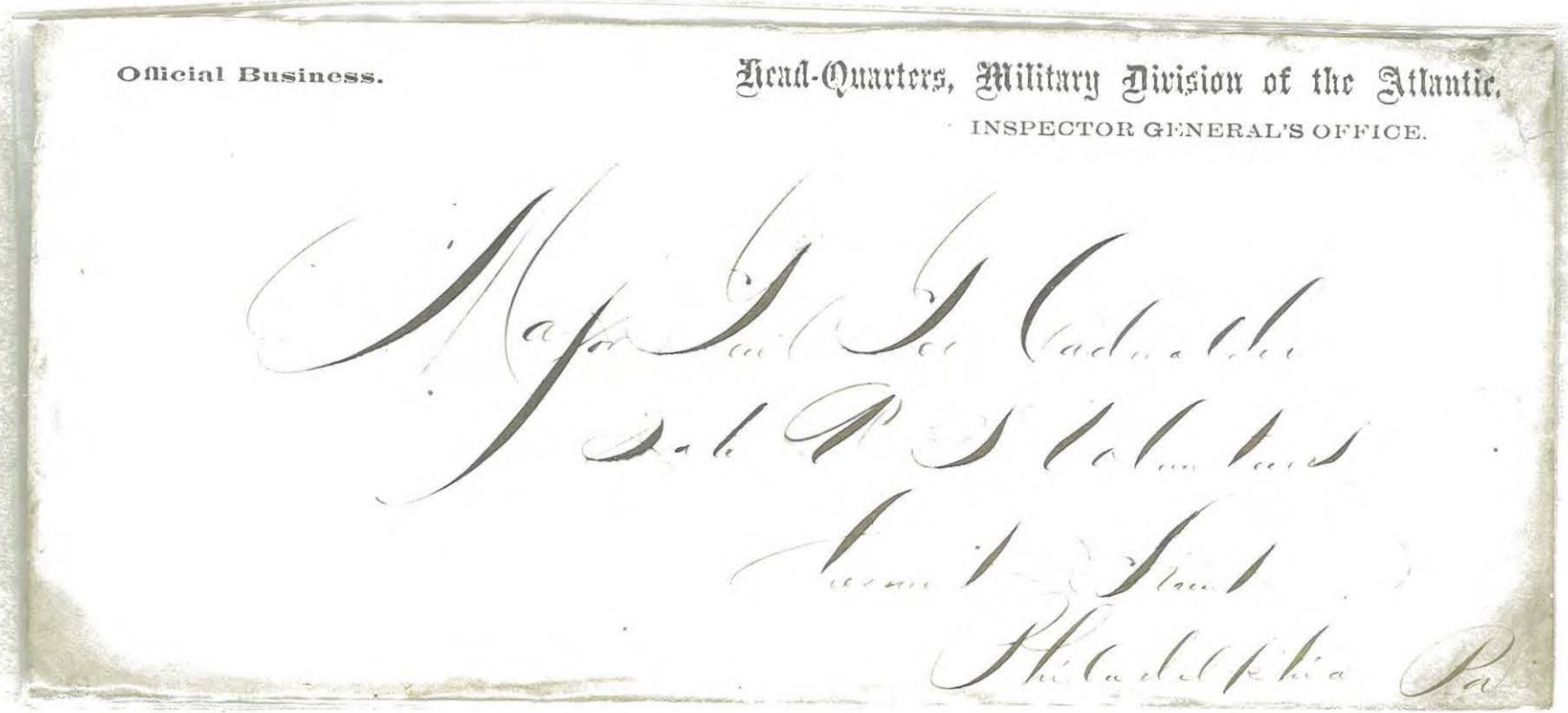

Official Business.

Head-Quarters, Military Division of the Atlantic,
INSPECTOR GENERAL'S OFFICE.

Major Gen. Geo. Cadwalder
Sub P. S. Volunteers
Chestnut Street
Philadelphia Pa




Gen.l G. Cadwalader
Chesnut St.
Philadelphia
Pa




Gen.l George Cadwalader
~~Newport~~
Philadelphia ~~Rhode Island~~
Pa




To
Genl G. Cadwalader
Chesnut St
Philadelphia
Pa

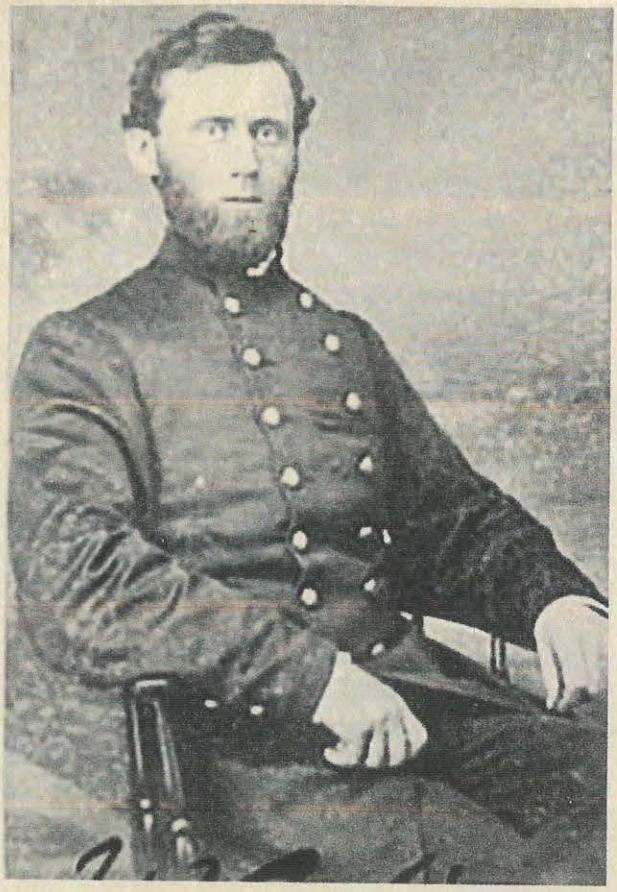

COL. JAMES B CAHILL, USA





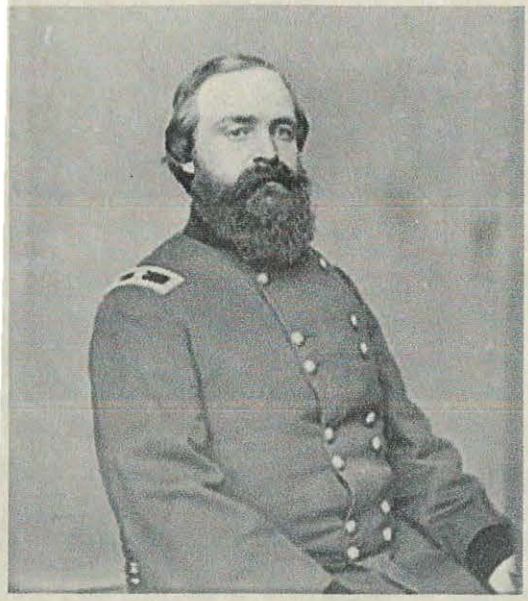

GEN. JOHN CURTIS CALDWELL, USA

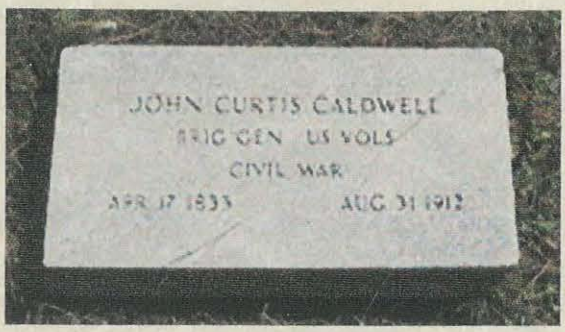






JOHN CALHOUN, SURVEYOR GENERAL

LEADER PROSLAVERY PARTISANS IN KANSAS



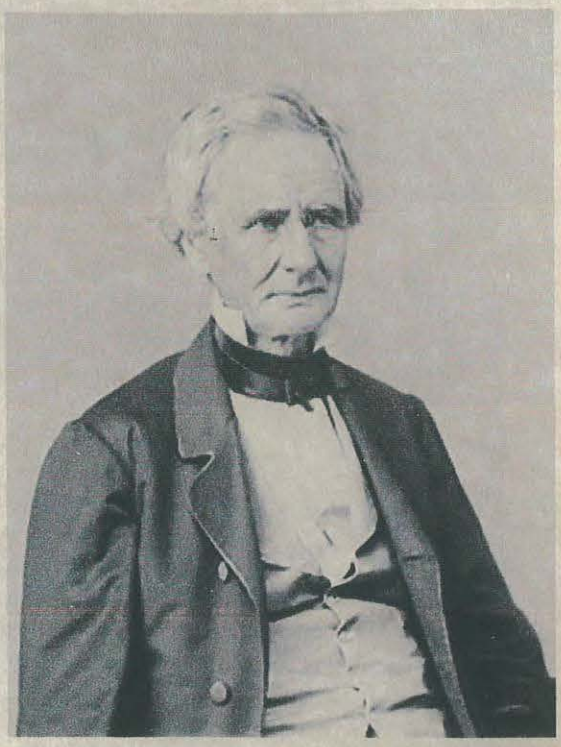

SIMON CAMERON

SECRETARY OF WAR

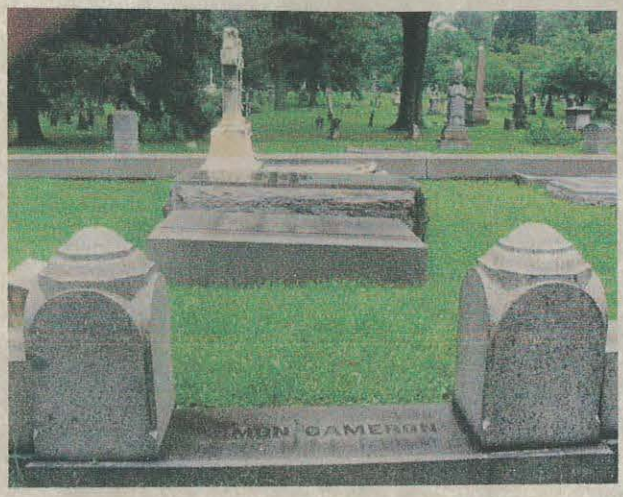






Please plant these seeds in very rich soil, and manure it every week — It grows 20 feet & more in Peru & produces enormously. It must have no shade near it. And tell me the result, if we live till it matures.

Yours truly

Simon Cameron

April 11. 1871.

W.C.

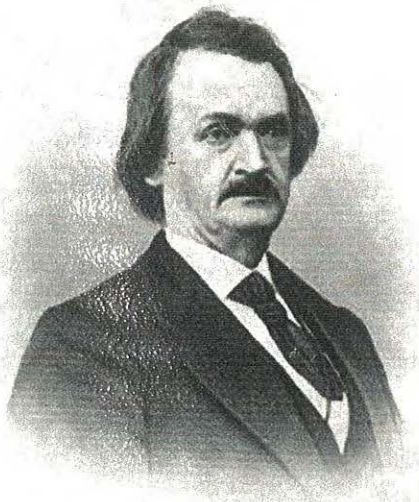

COL. LEWIS DAVIS CAMPBELL, USA

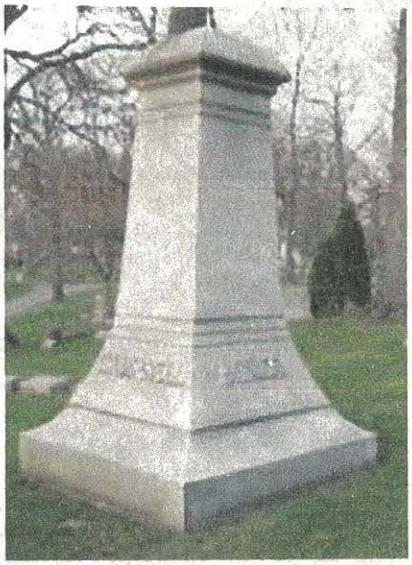

Lewis D Campbell
Ml

Hon. Howell Cobb.
Present.

No. 400. 4th St.
Bet. D. + E.

Lewis D Campbell
Ml

C B Carpenter.
Scotia.
Schenectady Co
Ny



GEN. WILLIAM BOWEN CAMPBELL, USA &

GEN. DAVID CAMPBELL, VA MILITIA





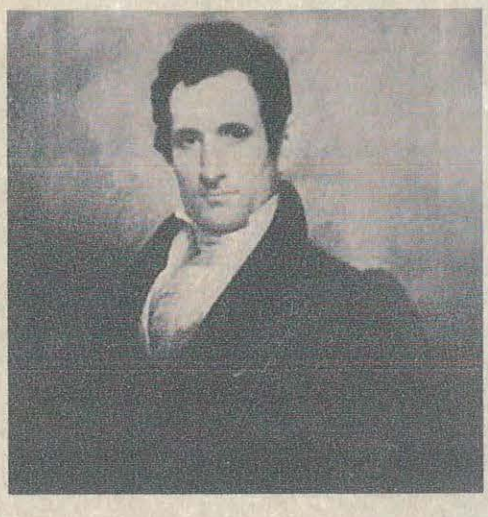






Gov. Wm. B. Campbell
Lebanon
Tennessee




U S Marshal
Nashville
Tenn

Gov Wm B Campbell
Lebanon
Tenn



GEN. EDWARD RICHARD SPRIGG CANBY, USA



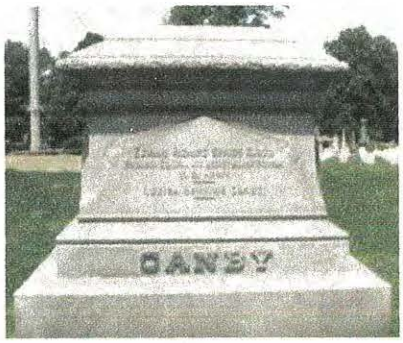


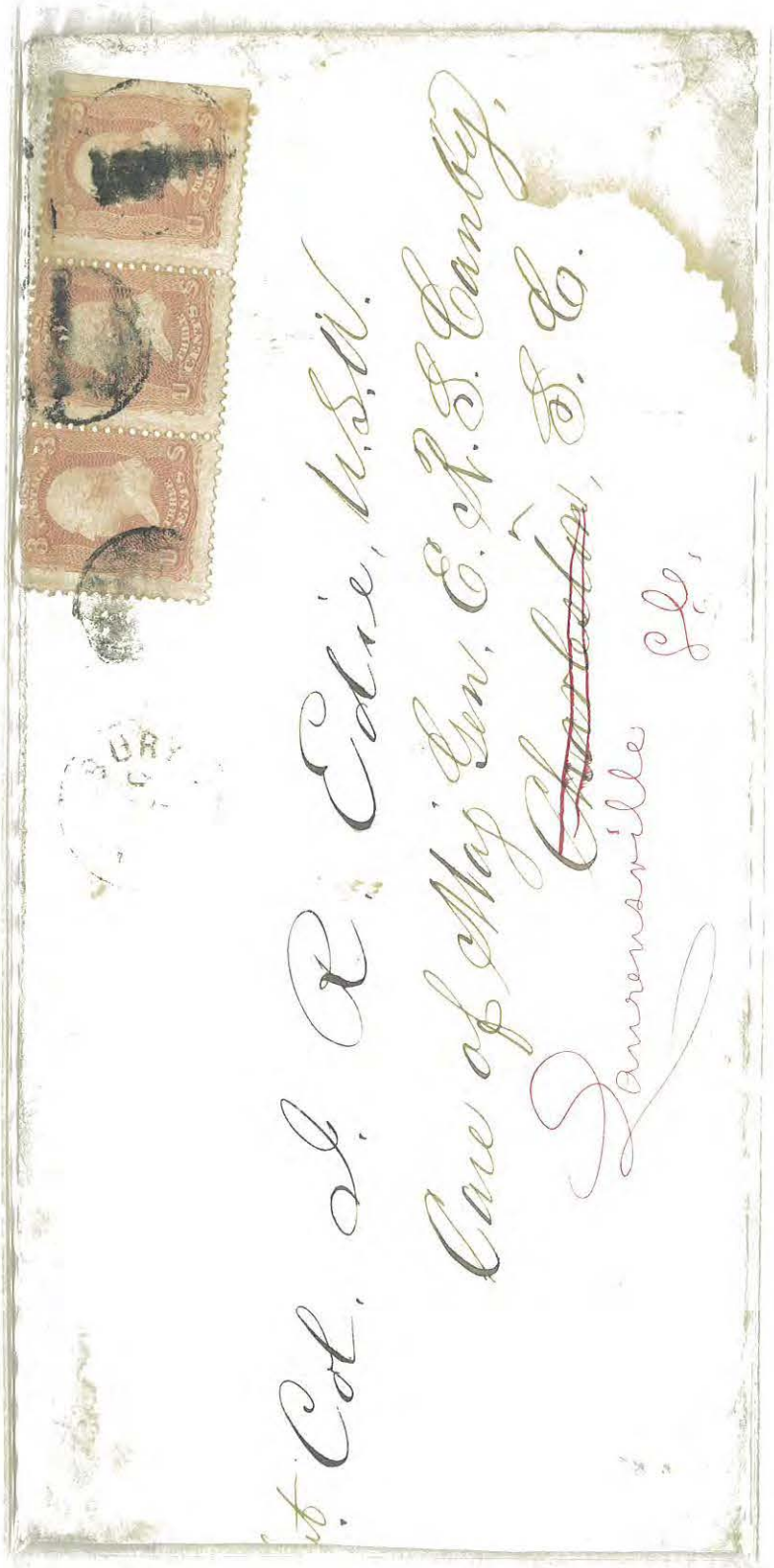

Head-Quarters, District of Minnesota,

DEPARTMENT OF THE NORTHWEST.

Personal.

Saint Paul, Minn., August 15th 1864.

Dear General,

My old friend Capt. Wm H. Forbes C.S. is under orders for St. Louis, and will probably be required to report to you for duty. In that case, permit me to assure you, that he is a highly honorable, upright and efficient officer. He was Chief Commy of my expedition last year, and has seen a good deal of service. I have known him for more than twenty five years, and can testify to his ability to fill any position in the Subsistence Dept. to which he may be appointed.

With high regard

Very respectfully & truly Yours

H. H. Sibley

Major General E. R. S. Canby

Head Qrs, Western Division

In the Field

~~OFFICIAL BUSINESS.~~

Personal

Head-Quarters, District of Minnesota.

DEPARTMENT OF THE NORTHWEST.

Major Genl. E. R. S. Canby

Head Qrs. Western Division

In the Field

Introducing

Capt Forbes C.S.



GEN. CHARLES CANDY, USA




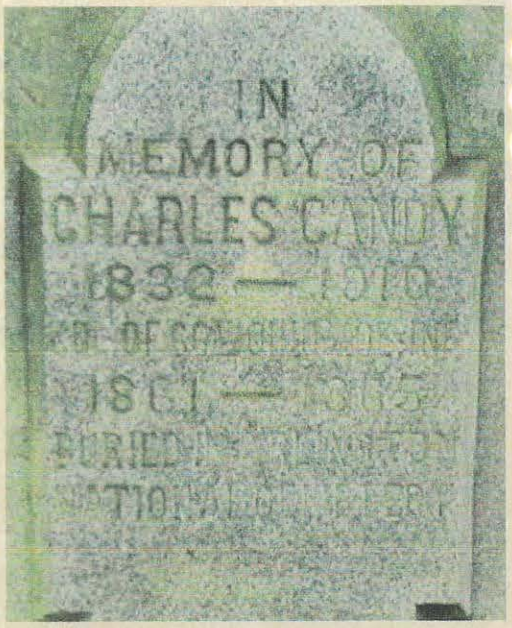


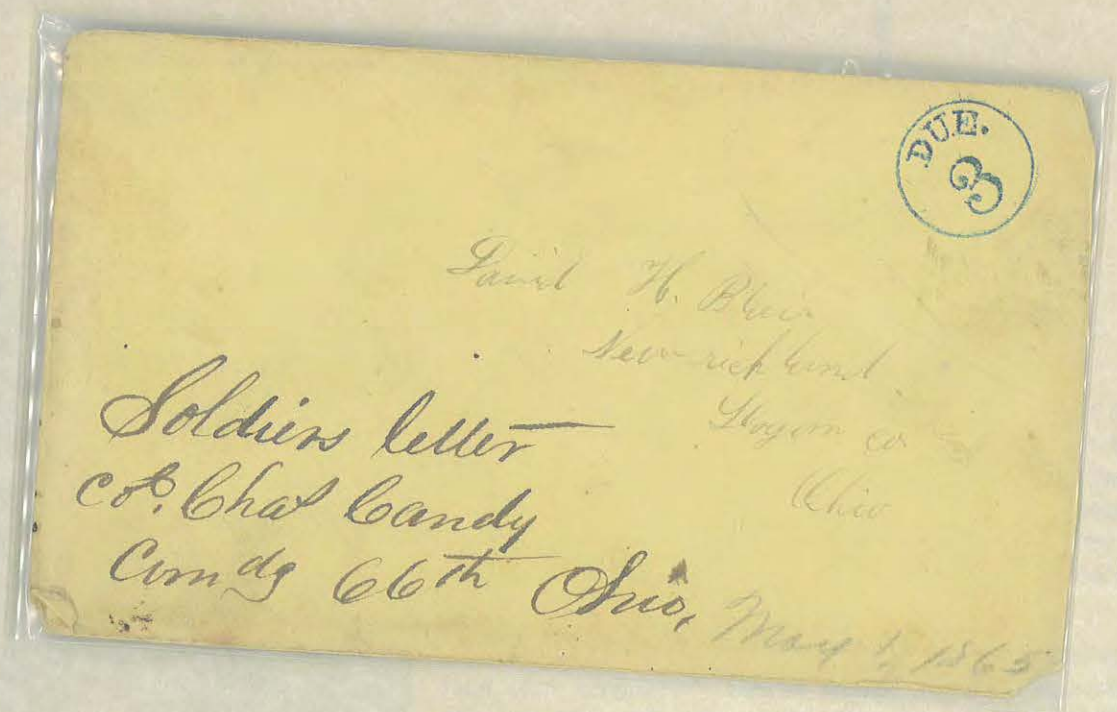



COL. HERMAN CANFIELD, USA

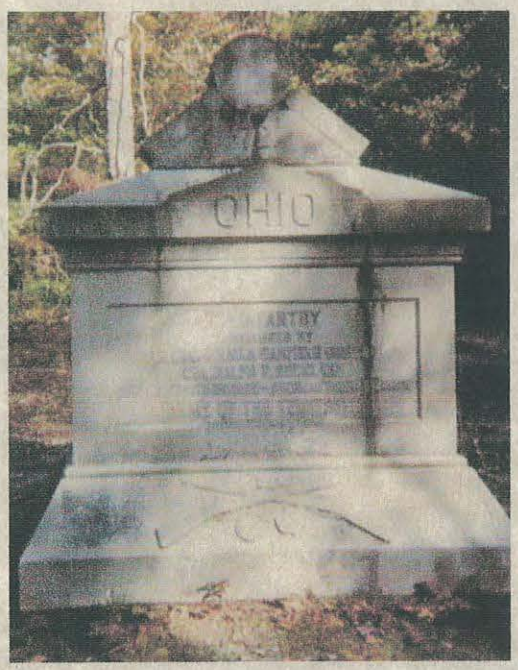


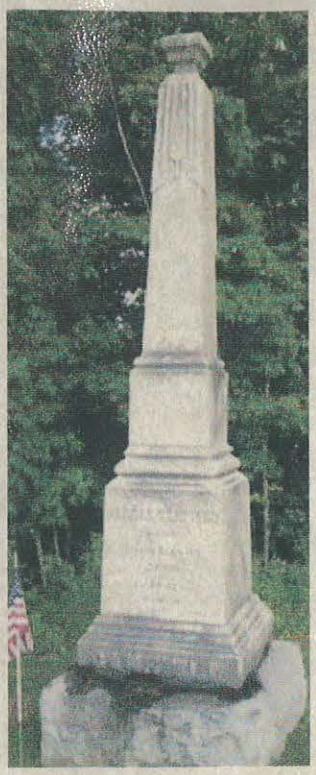











GEN. HORACE CAPRON, USA

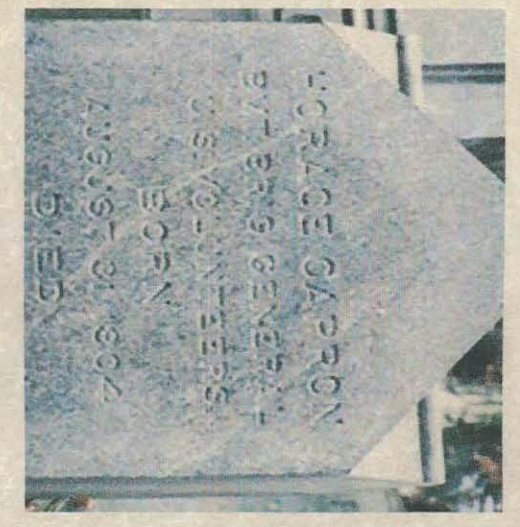

DEPARTMENT OF AGRICULTURE.

Washington, D.C. March 15 1867

Hon. Daniel D. Rall,

U.S. Senate.

Sir:

I have the honor to send to your address—the Senate post office 14 bushel of "Excelsior" oats, just imported from Europe, weighing 51 pounds to the measured bushel, and producing from 50 to 80 bushels to the acre; common oats yielding only from 30 to 60 bushels, on the same ground.

Be good enough to cause a report to be made to this Department of the result of the experiments with these oats.

Horace Capron
Excelsior Oats



Department of Agriculture.

*Official Business.*

~~Horace Capron~~

*Commissioner.*

Hon Dan'l D. Pratt,

U. S. Senate,

THE PRINTED FREE FRANK ENVELOPE IS DOCKETED, "HORACE CAPRON EXCELSIOR OATS" IN THE HAND OF SEN. DANIEL DARWIN PRATT.

MAJ. THADDEUS HURLBUT CAPRON, USA







GEN. ASA BACON CAREY, USA



From Major A. B. CAREY, Paymaster, U. S. A.,
WASHINGTON, D. C.

Postmaster will only deliver to person addressed. Return if not called for in 15 days.

No 557

Fits June 11th 1877

Chas. B. Wood
Winnemucca
Nevada

Papers of C. B. Wood
in Case of P. Sweeney Pltff
vs
Kilgyes, Wood and others

088
15-



GEN. JAMES HENRY CARLETON, USA

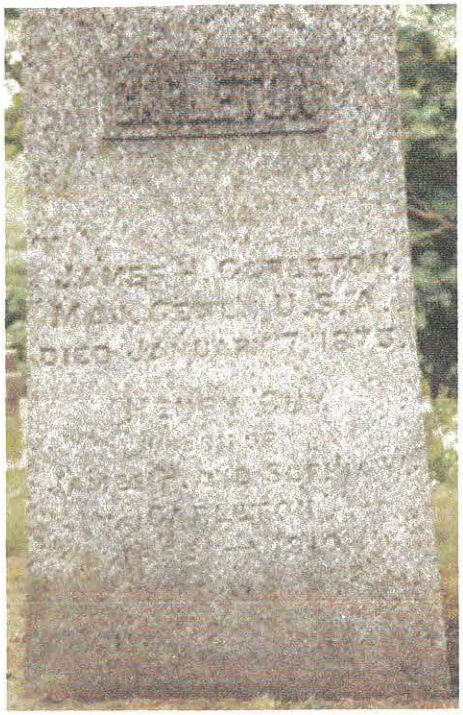





GEN. WILLIAM PASSMORE CARLIN, USA

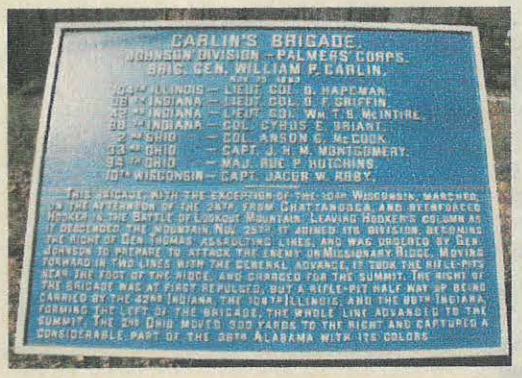


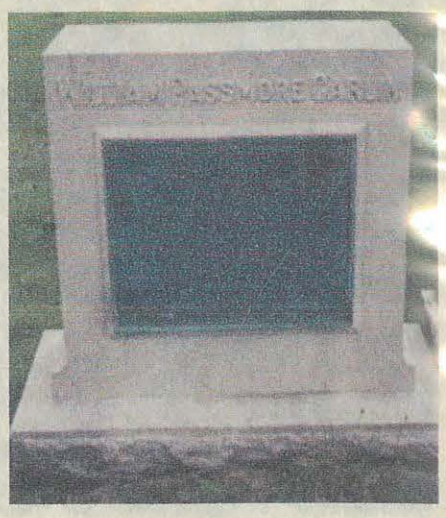



CAPT. JAMES H. CARLISLE, USA

2ND US ARTILLERY, BATTERY E

5TH BRIGADE ARTILLERY RESERVE

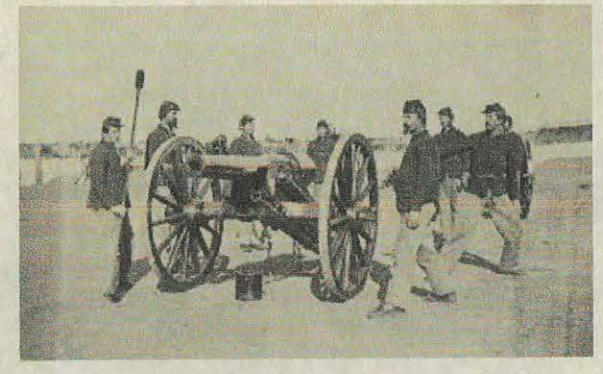





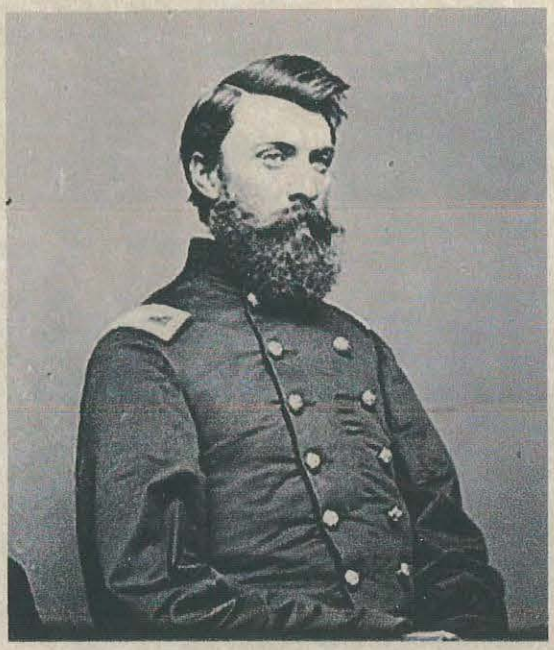

GEN. EZRA AYERS CARMAN, USA






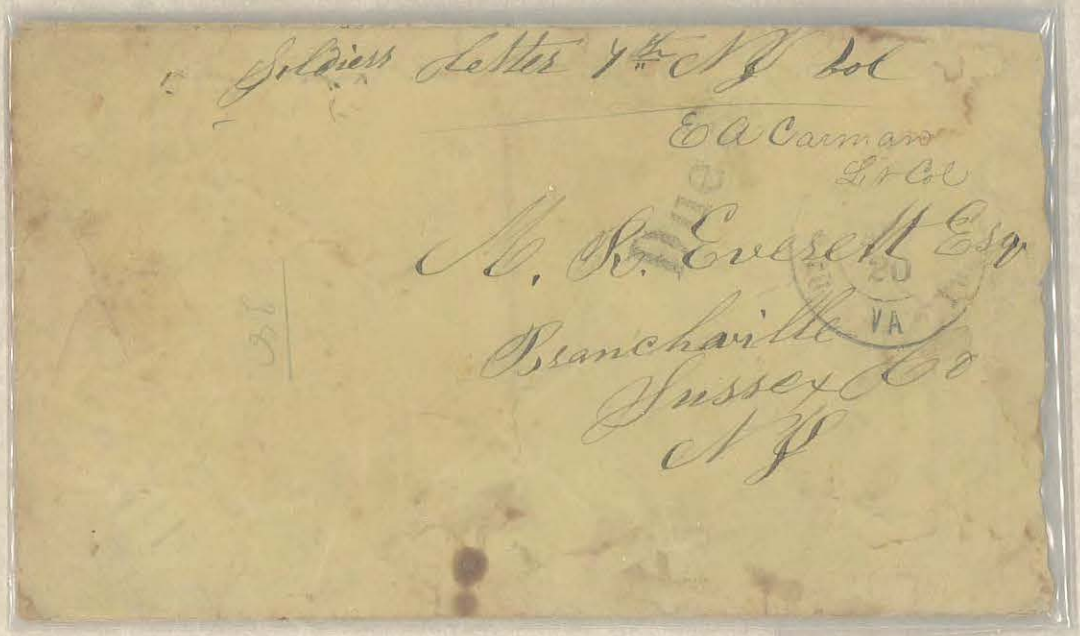

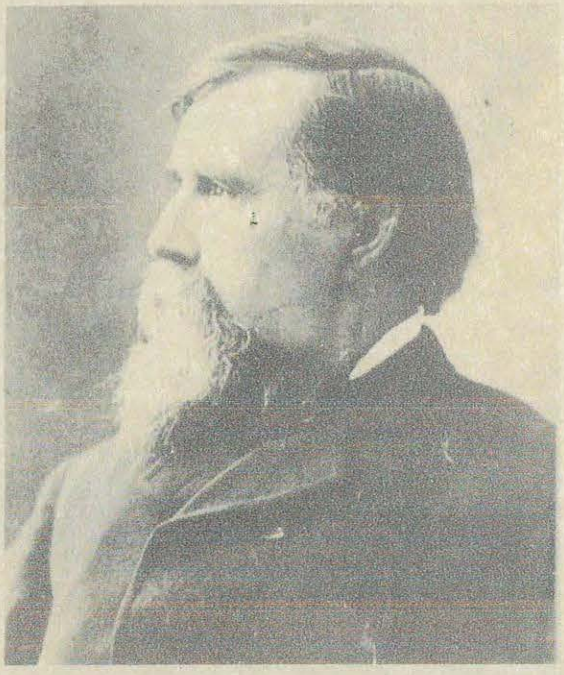

GEN. ROBERT HUSTON CARNAHAN, USA

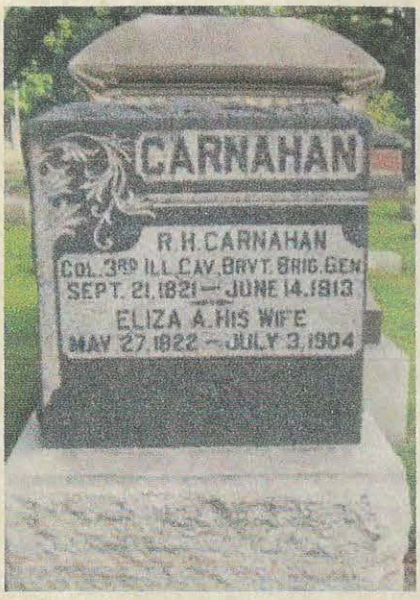


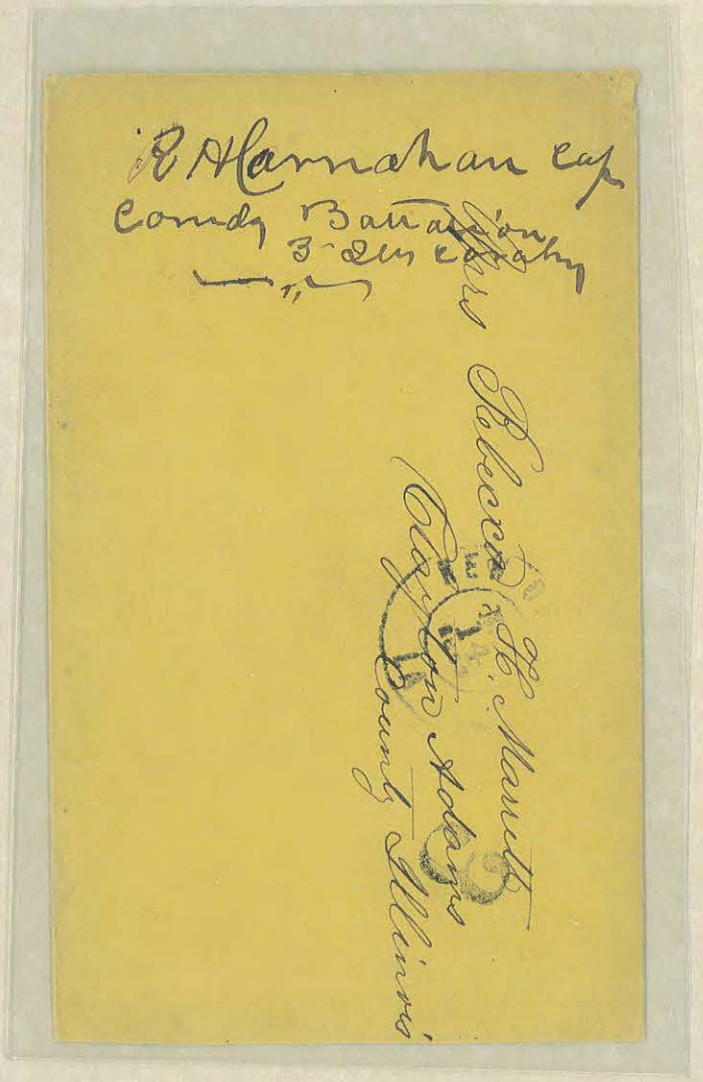




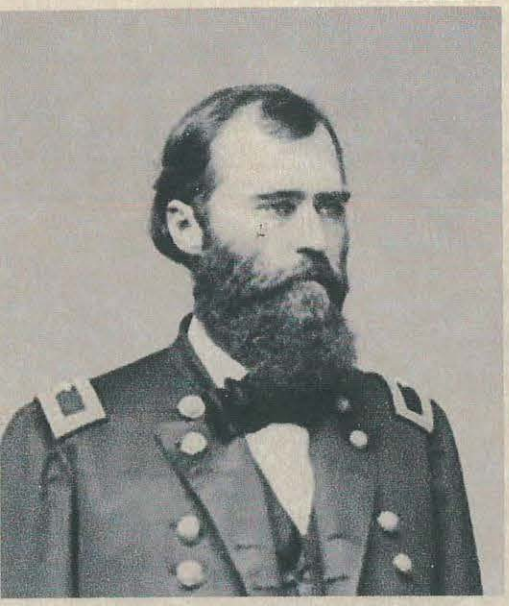

GEN. EUGENE ASA NIEL CARR, USA




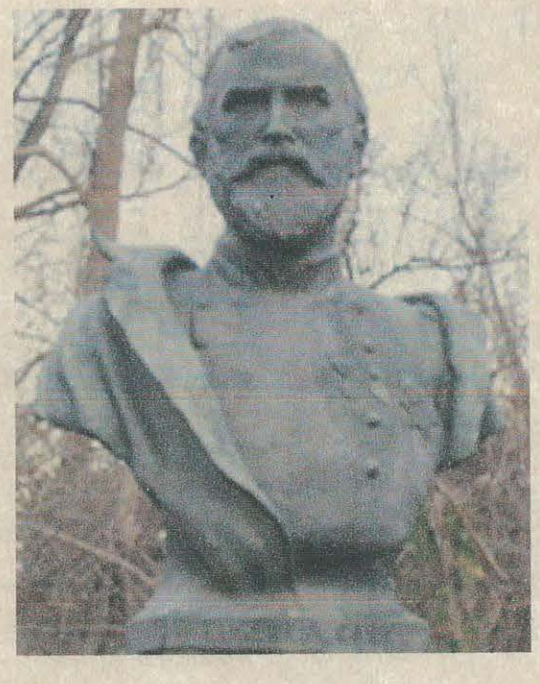





GEN. JOSEPH BRADFORD CARR, USA




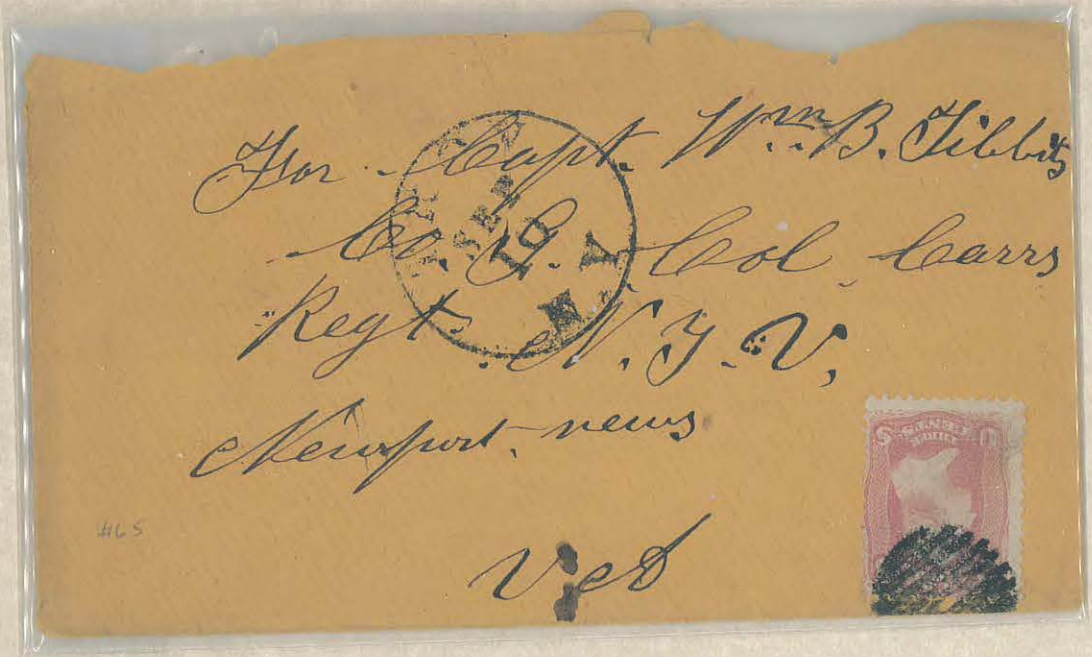



GEN. SAMUEL SPRIGG CARROLL, USA

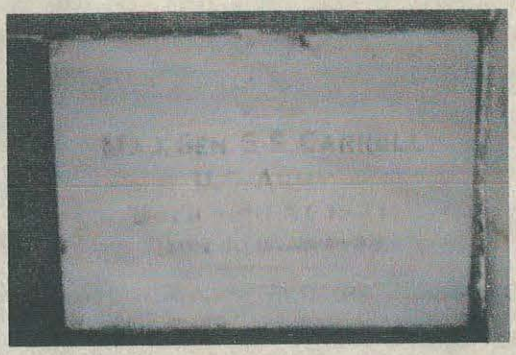

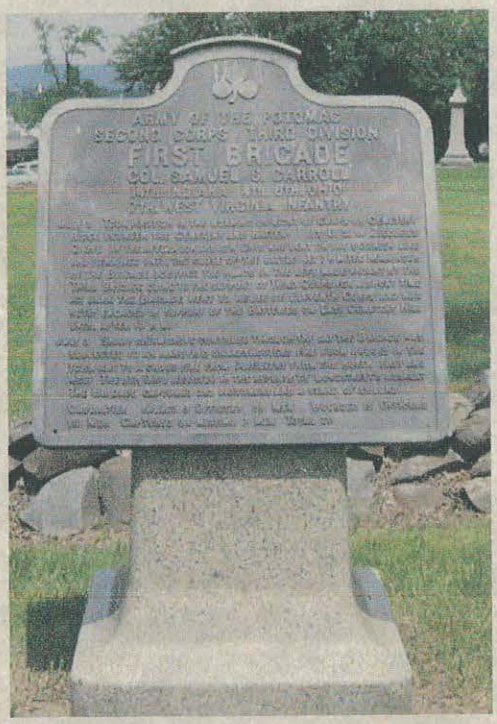






GEN. SUMNER CARRUTH, USA







GEN. SAMUEL PERRY CARTER, USA

ALSO ADM. SAMUEL PERRY CARTER, USN

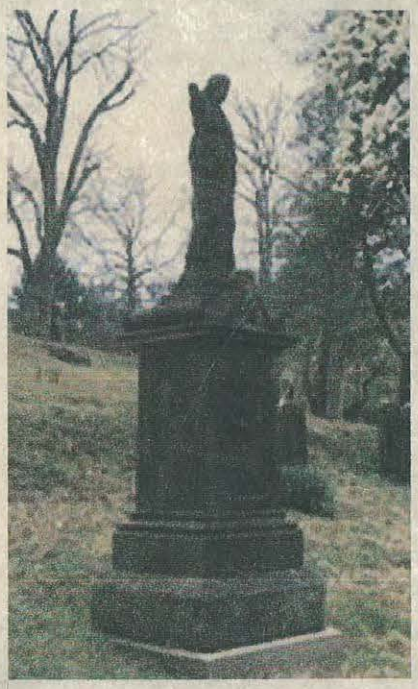











Lt J. L. Freeland A. D. C.

Care Brig Gen. Carter

Somerset

Ky-

ADM. AUGUSTUS LUDLOW CASE, USN





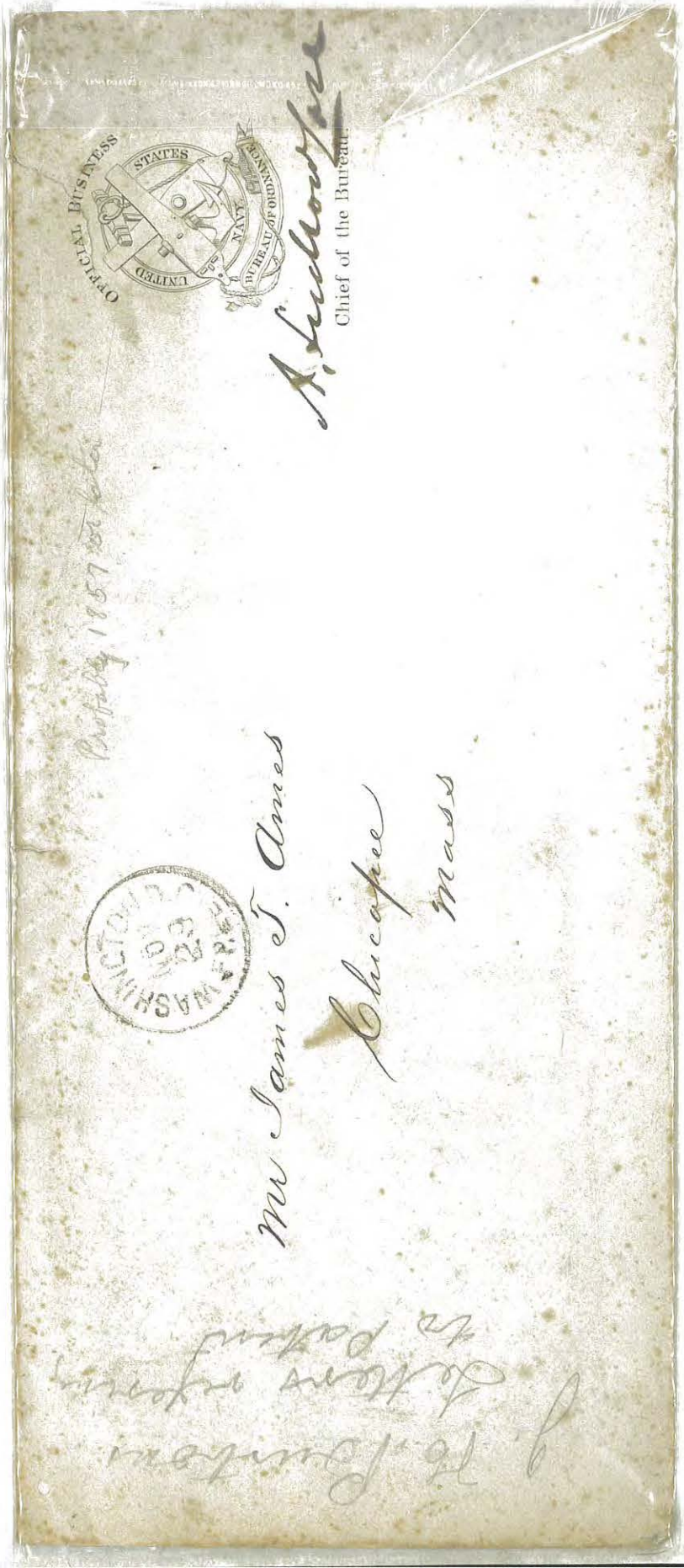

TO: USS MINNESOTA
$ 95.00
STEAM FRIGATE 1855 - 1901



Comdr A. L. Case
Head Captain
U. S. S Minnesota
Norfolk Va



For
Capt. A. Ludlow Case
U.S.N.
U. S. Navy Yard
New York
N.Y.

38



Captain A. L. Case
U. S. Navy Yard
Brooklyn
New York



GEN. JOHN STEPHEN CASEMENT, USA

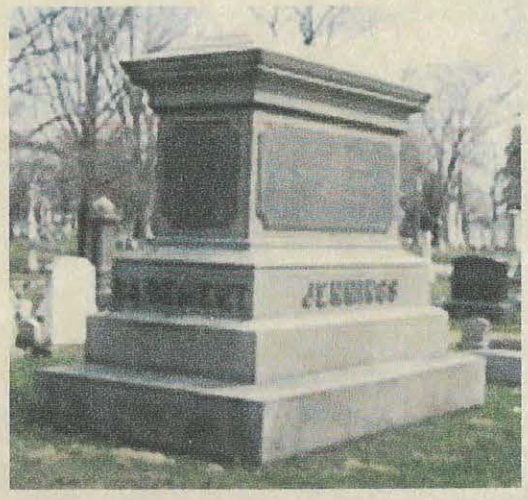






47 Francisco R.P.O. NOV 25, 1883

LEGATION OF THE UNITED STATES OF AMERICA,
SAN JOSÉ, COSTA RICA.

SAN JOSE, JUN 27 1903 COSTA-RICA.

COSTA RICA — DOS CENTIMOS

General John S. Casement.
and
Mrs. Casement.
San José.

RETURN TO
J. S. CASEMENT,
San Antonio, Sonora, Mexico.
IF NOT CALLED FOR IN TEN DAYS.

Mrs J. S. Casement
Painesville Ohio

HEADQUARTERS MILITARY DIVISION OF THE PACIFIC.
~~OFFICIAL BUSINESS~~
Personal

SAN FRANCISCO SEP 1 U.S. CAL.

Gen. J. S. Casement
Toledo
Ohio

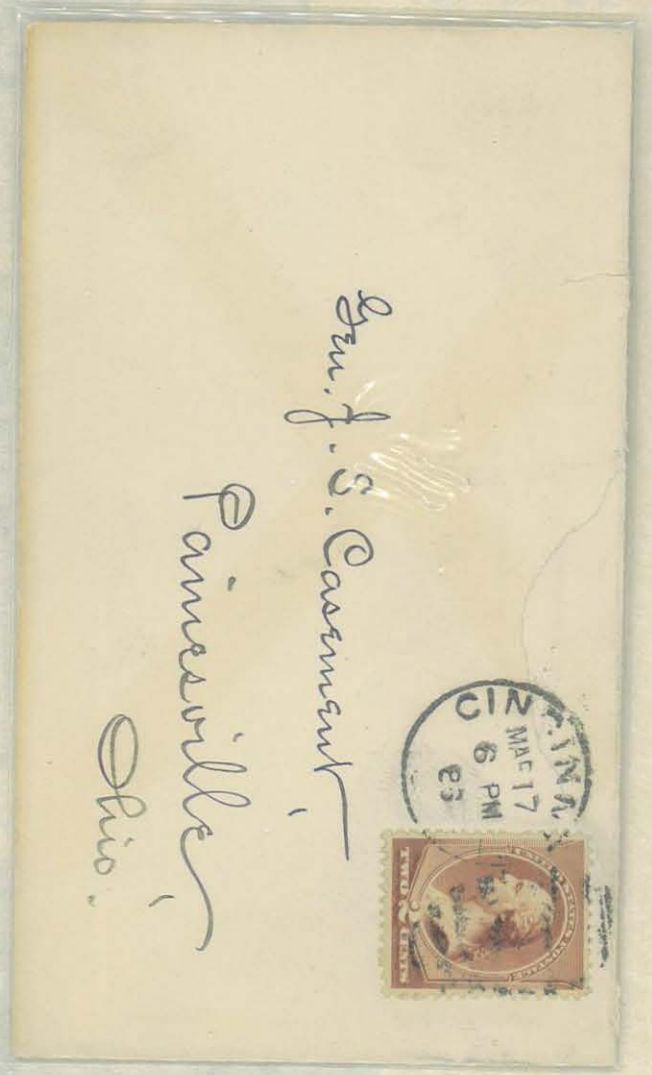
Gen. J. S. Casement,
Painesville,
Ohio.
CINN.
MAR 17
6 PM
83


MILITARY ORDER OF THE LOYAL LEGION OF THE UNITED STATES,
COMMANDERY OF THE STATE OF OHIO.
CINCINNATI
MAR 22
8 AM
86
Genl J. S. Casement
Painesville
O
A. H. MATTOX, RECORDER,
P. O. LOCK BOX 86, CINCINNATI, OHIO.


Gen & Mrs Casement
Paynesville
Ohio
5¢

J. H. BARNES,
MANHATTAN, KANSAS.




Genl J. S. Casement
Painsville
Ohio

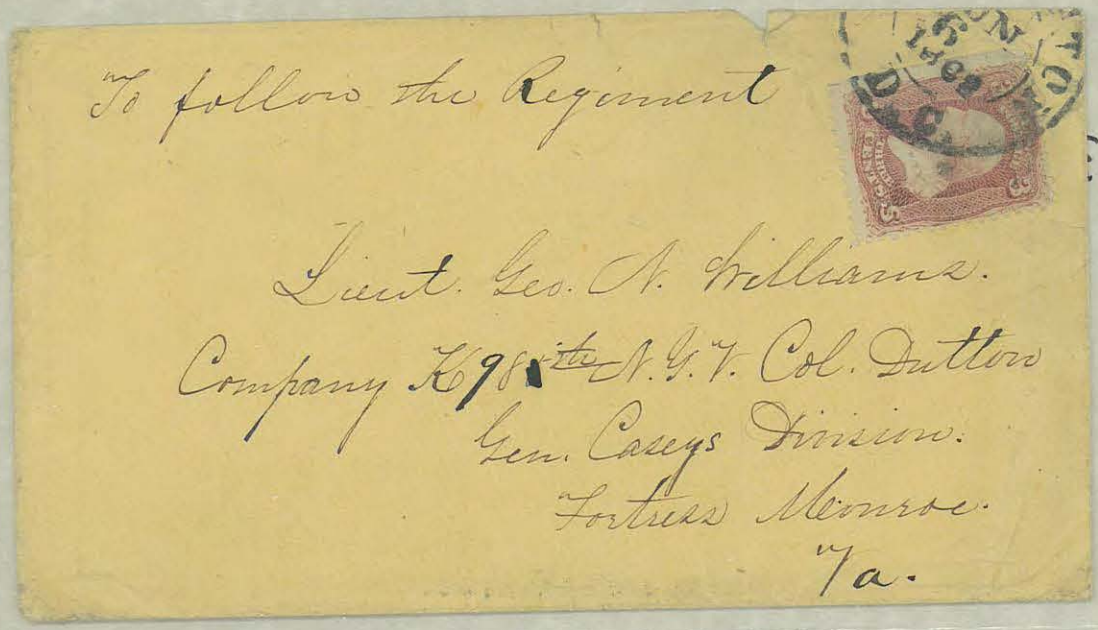
To follow the Regiment

Lieut. Geo. A. Williams.
Company K 98th N.Y.V. Col. Dutton
Gen. Caseys Division.
Fortress Monroe.
Va.


No. 66

Mr Chandler M Rugell
Alexandria Va

Secure of Maj; C B Spaulding
Provost Marshal Caseys Division





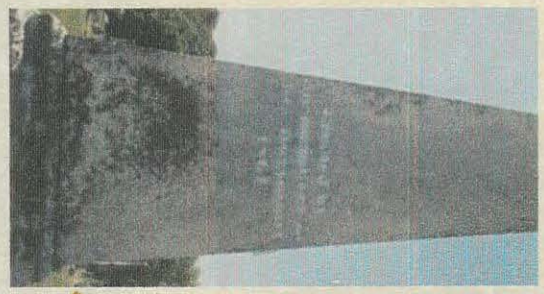

GEN. SILAS CASEY, USA &
COL. WILLIAM HENRY DUTTON




Lieut. Henry A. Breed
Company F. 155th Reg't Penn'a Vols.
Colonel Allen's Porters Corps.
~~Washington~~
D.C.

COL. SAMUEL F CHALFIN, USA

Adjutant General's Office,

Washington, May 19th, 1865

Sir:

I forward herewith your commission of

Major General of Volunteers, by Brevet,

your receipt and acceptance of which you will please acknowledge without delay, reporting at the same time your age and residence when appointed, the State where born, and your full name, correctly written. Fill up, subscribe, and return as soon as possible, the accompanying oath, duly and carefully executed.

I am, sir, very respectfully,
Your obedient servant,

S. F. Chalfin,

Asst. Adjutant General.
(107)

Brevet Major General Thomas H. Ruger,
U. S. Volunteers.



GEN. JOSHUA LAWRENCE CHAMBERLAIN, USA

MEDAL OF HONOR

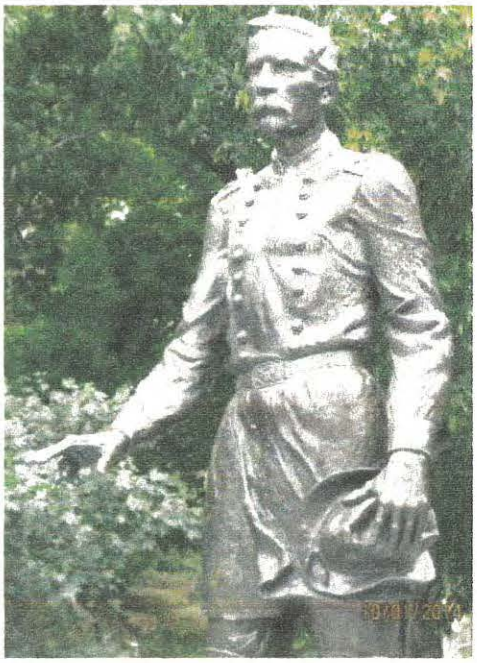






DEC
20
1890
MAINE
Gen. J. L. Chamberlain
Brunswick
Maine


PORTLAND
NOV
10
11AM
ME.
8
Major General Joshua L. Chamberlain
Brunswick
Maine

House of Representatives U. S.
PART OF CONG. RECORD.
FREE.

Theodore Lyman
M. C.

NEW YORK MAR 17 2 PM 84

20

Gen Joshua L Chamberlain
Brunswick
Me



NEW YORK, N.Y. STA. 1 DEC 15 7-PM 1906

Hon Joshua L. Chamberlain
Portland
Maine



PORTLAND DEC 7 10AM ME.

Mrs Chamberlain
Care of
Pres't. Chamberlain
Brunswick
Maine

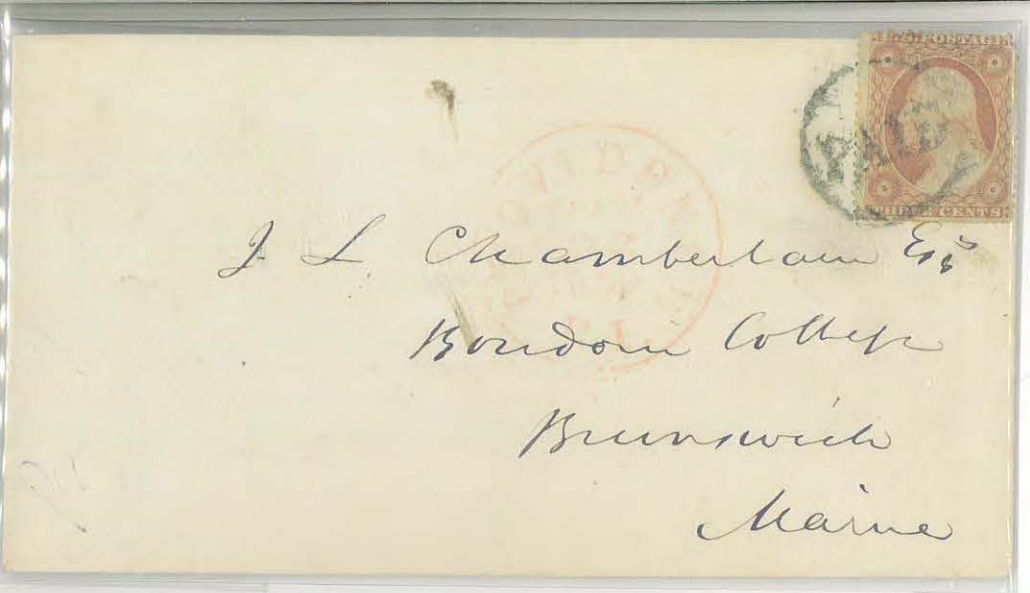
POSTAGE
THREE CENTS
J. L. Chamberlain Esq
Bowdoin College
Brunswick
Maine

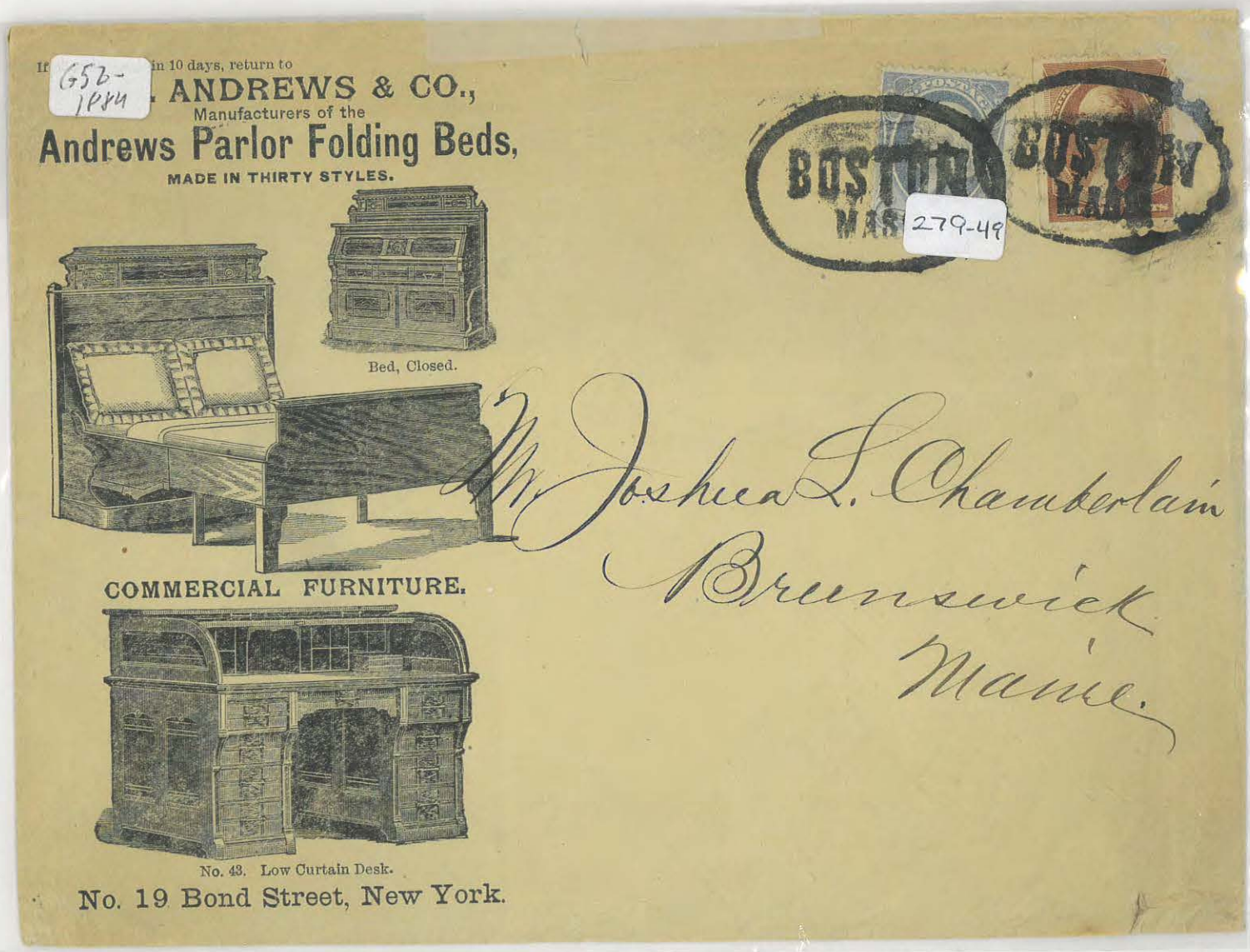
If in 10 days, return to
G52-1884
ANDREWS & CO.,
Manufacturers of the
Andrews Parlor Folding Beds,
MADE IN THIRTY STYLES.
Bed, Closed.
COMMERCIAL FURNITURE.
No. 43. Low Curtain Desk.
No. 19 Bond Street, New York.
BOSTON MAS
279-49
Mr Joshua L. Chamberlain
Brunswick
Maine.

If the Gen. is away, will Miss Folson please read the letter.

Gen. J. L. Chamberlain.

Brunswick

Maine.

FRANK A. FLOYD,
ATTORNEY AT LAW,
BANGOR, - - MAINE.

If not delivered in ten days return.

Hero at
Gettysburg
Johnathon
chamberlain
AIL 65-

Hon. J. L. Chamberlain

Ocala.

Florida.

POSTAL CARD.

WRITE THE ADDRESS ON THIS SIDE—THE MESSAGE ON THE OTHER

Hon Jos. L. Chamberlain

Brunswick

Me




Maj. Gen. J. L. Chamberlain
44 N. 35th St.
New York
N. Y.




The Hon Joshua L. Chamberlain LL.D
Pres't Bowdoin College
Brunswick
Maine




Prof. Isaac D. Choate
Gorham Seminary
Gorham
Maine

Society of American Wars
in the State of Minnesota.
Minneapolis.

Gen. Joshua L. Chamberlain
Portland
Brunswick Me

PORTLAND, ME
APR 21
1 30 PM
97

BANGOR
NOV
8
ME

Gen. Petro
Me

Joshua Chamberlain Esq

Brewer

Waldo Pierce



GEN. SAMUEL EMERY CHAMBERLAIN, USA








MAJOR CHARLES PARSONS CHANDLER, USA



COL. ZACHARIAH M CHANDLER, USA

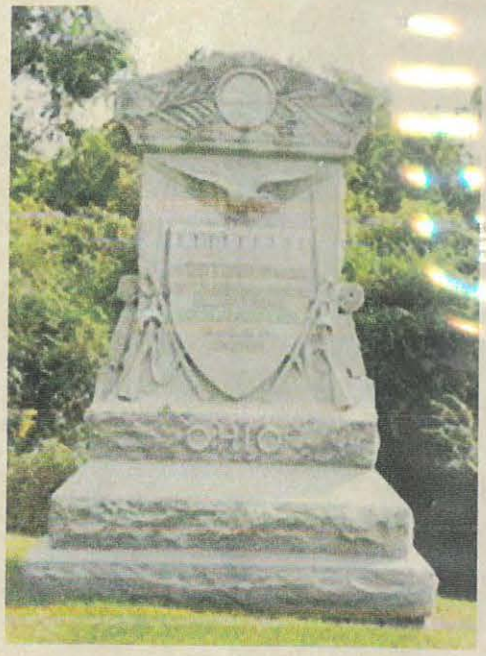






GEN. DANIEL CHAPLIN, USA











Lieut. J. A. Cunningh
Company E 19th Maine Regt
Care Col Chaplin
Washington
D. C.




Lieut J. A. Cunningh
Company E 19th Maine Regt
Care Col. Chaplin
Washington
D. C.



SALMON PORTLAND CHASE

SECRETARY OF THE TREASURY




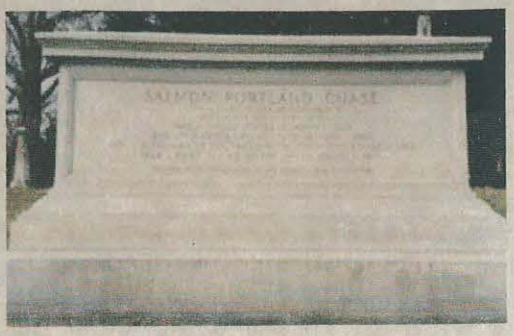









GEN. THOMAS EDWARD CHICKERING, USA

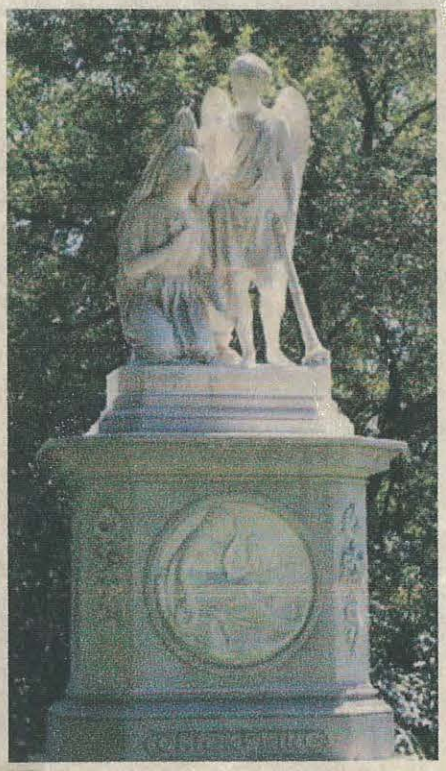






Gurye Feby 16th 1863
Recd. B. Rouge Mch 4. 63

PAID

Col. T. E. Chickering
41st Regt., Mass., Vol.
Camp at Baton Rouge.
La.
Banks Expedition.
Gen. Grovers Division.
Department of the Gulf.

Col. Thomas E. Chickering
Commanding 41st Regt Mass Vols
Boston.
Mass.

Capt S. C. Oliver
Hospitals men

Prevalis

T.R.B. Apr 23/59

Col T. E. Chickering
Washington St.
Boston
Mass.

CHICKERING & SONS
PIANOFORTES
246 WASHINGTON ST.
BOSTON.

PAID

Col. T. E. Chickering
Care of Mess Wilson & Bingham
Columbus
O.

E.C. Mch 5. 62







Cadd by Rev P. Hudson May 5. 1863 June 3. 63

Col. Thomas E. Chickering
41st Regiment Mass Vols.
Care of Major Gen. Banks
New Orleans
Louisiana

PAID

PAID

Cadd by Rev P. Hudson Jun 27. 63 July 16

Colonel Thomas E. Chickering
41st Regiment Mass Vols.
Care Major General Banks.
New Orleans.
La.

PAID

J. A. Page Jun 59

Col. T. E. Chickering
Boston
MS

U.S. POSTAGE ONE CENT

BOSTON JUNE 25



GEN. BENJAMIN CASPAR CHRIST, USA










GEN. WILLIAM HENRY CHRISTIAN, USA









Col. Christian
26th Regiment
N. Y. S. V.
Washington
D. C


Colonel Christian
of late N. Y. State Volunteers, 2 C. Reg
Utica
Oneida County
N. Y
please deliver


Col. W. A. Christian
Central New York Volunteer Battalion
Elmira
N. Y.



GEN. SYLVESTER CHURCHILL, USA

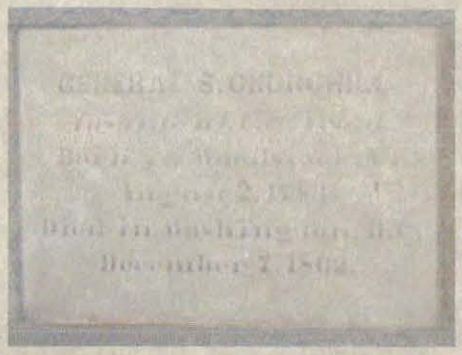

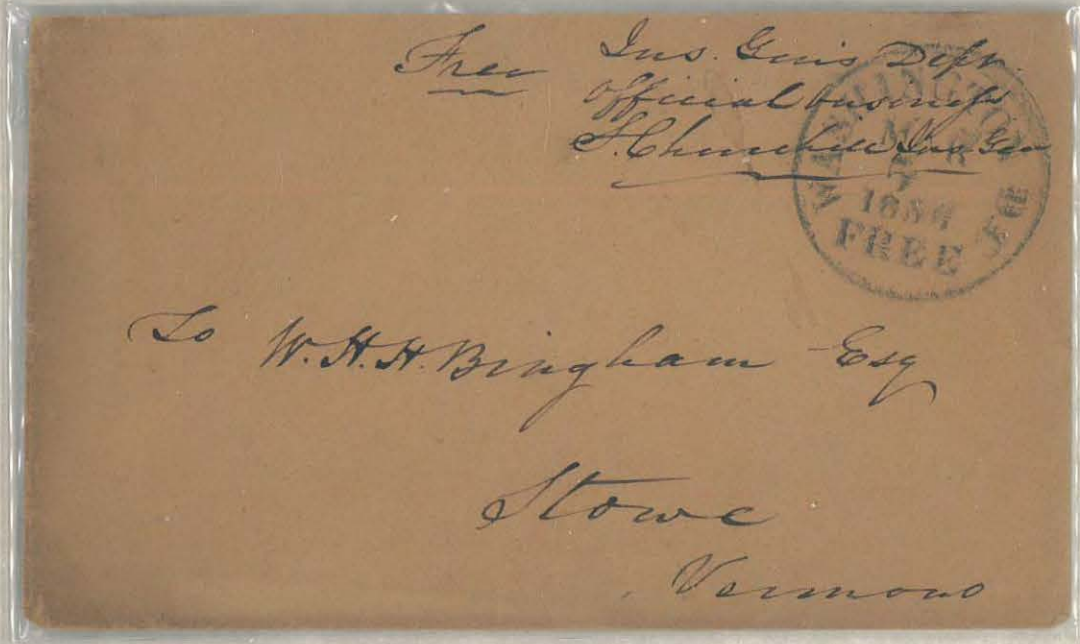






GEN. HENRY MARTYN CIST, USA

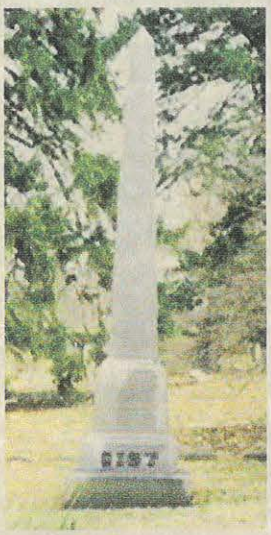






Hoping to meet you in the best of health I remain, dear Sir very truly

Yours

P. J. Osterhaus

Mannheim
B 6. 25

Vol
47

NEW ORLEANS
MAY
13
12 M
LA




Gen. Henry M. Cist
Cincinnati
Ohio

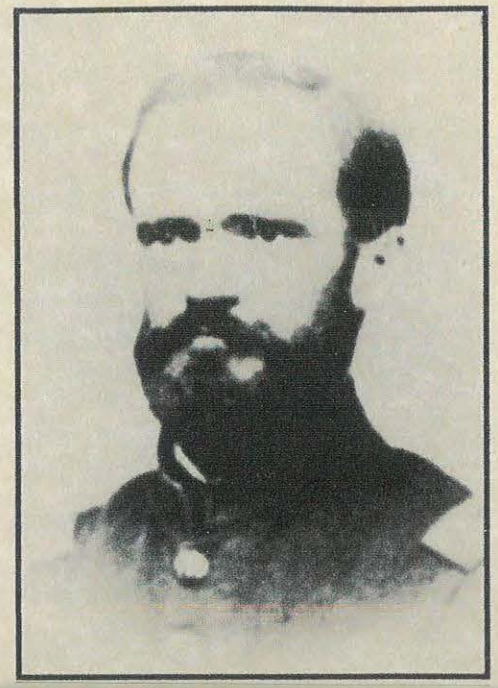

GEN. DEXTER ELISHA CLAPP, USA



Dear Sir Friday Morn

I go to Burlington tomorrow (Saturday). If you will be at Center say at 10 O.C. we will stop at Dykemans.

Very truly
Yours
Dexter E. Clapp

U.S. Consulate Buenos Ayres
Dexter E. Clapp, Consul
Department of State U.S.A.
J. J. Chew
Mr Isaac Miller
Valatie
Col Co
New York

WASHINGTON D.C. APR 24 FREE

Dear Sir New years Morn.

My Wife is not any better, & it is not possible for me to leave here today. I did not think of it being New Years today. Am going to try to get some lady to stay with Mrs. C. for a few days, and then will come to see you and go north with you.

Think I will be at your house tomorrow or Saturday morning to go. Send R.C. card today if you can not go here.

Dexter E. Clapp

COL. JOHN G CLARK, USA










CAPT. ADONIRAM JUDSON CLARK, USA







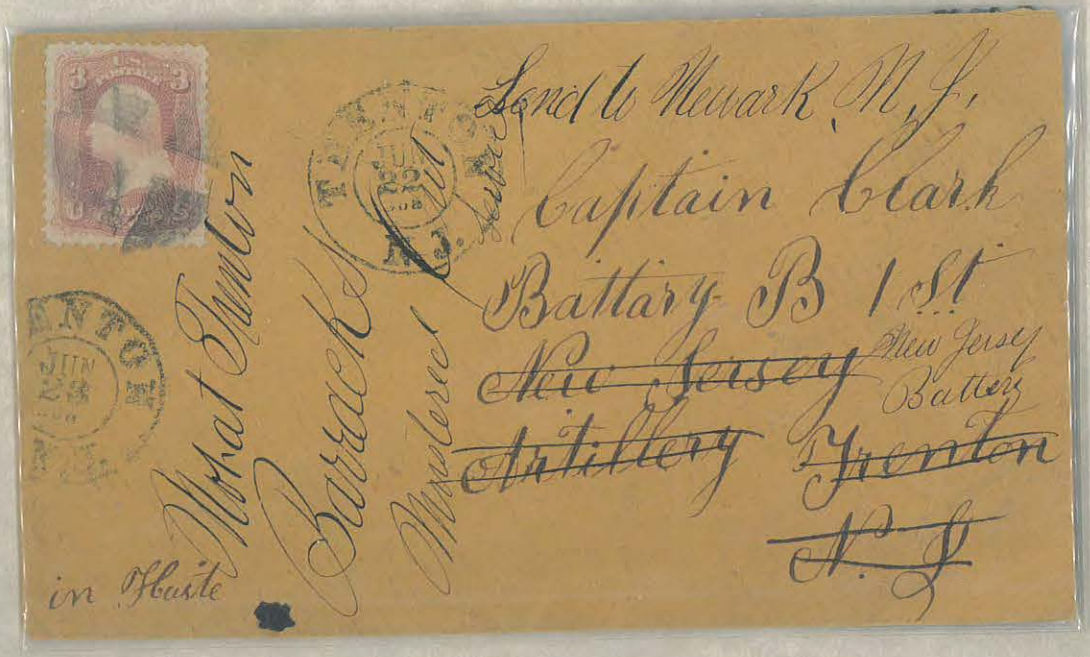



GEN. CASSIUS MARCELLUS CLAY, USA

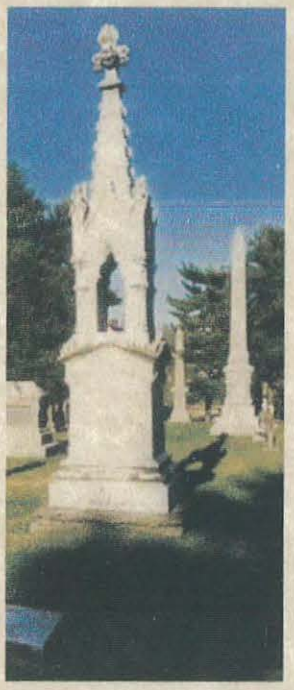

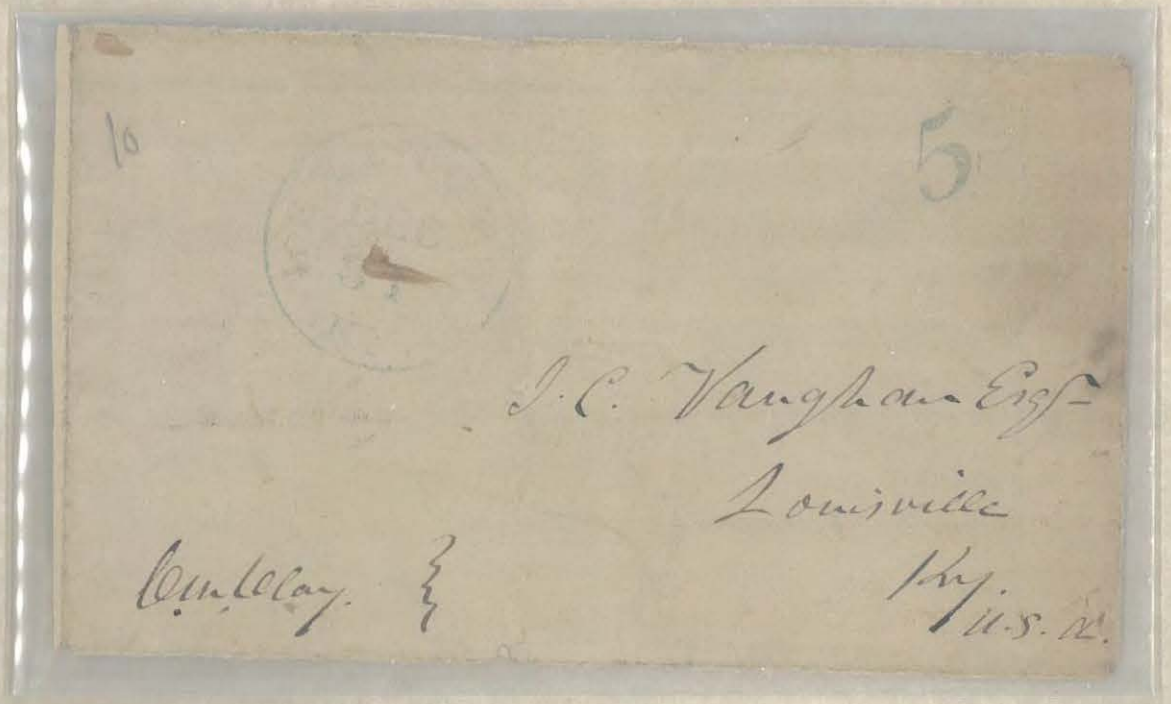

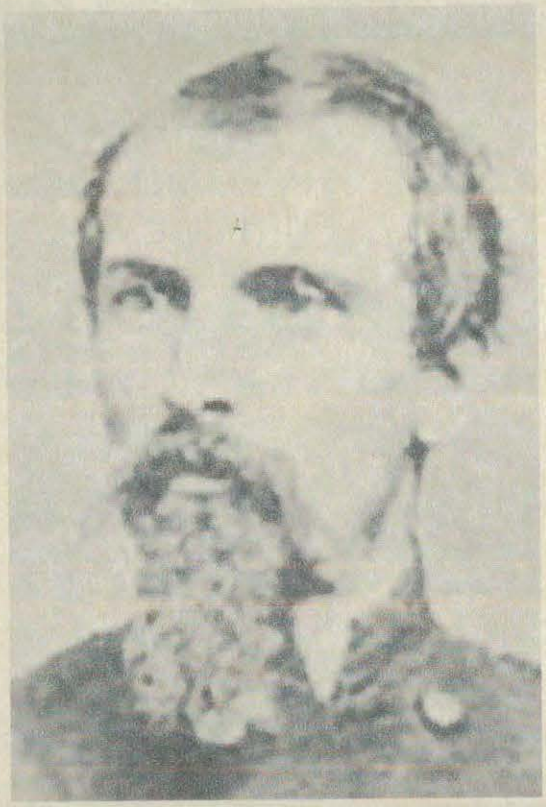

GEN. POWELL FAULK CLAYTON, USA

LATER GOVERNOR OF ARKANSAS

1833-1914



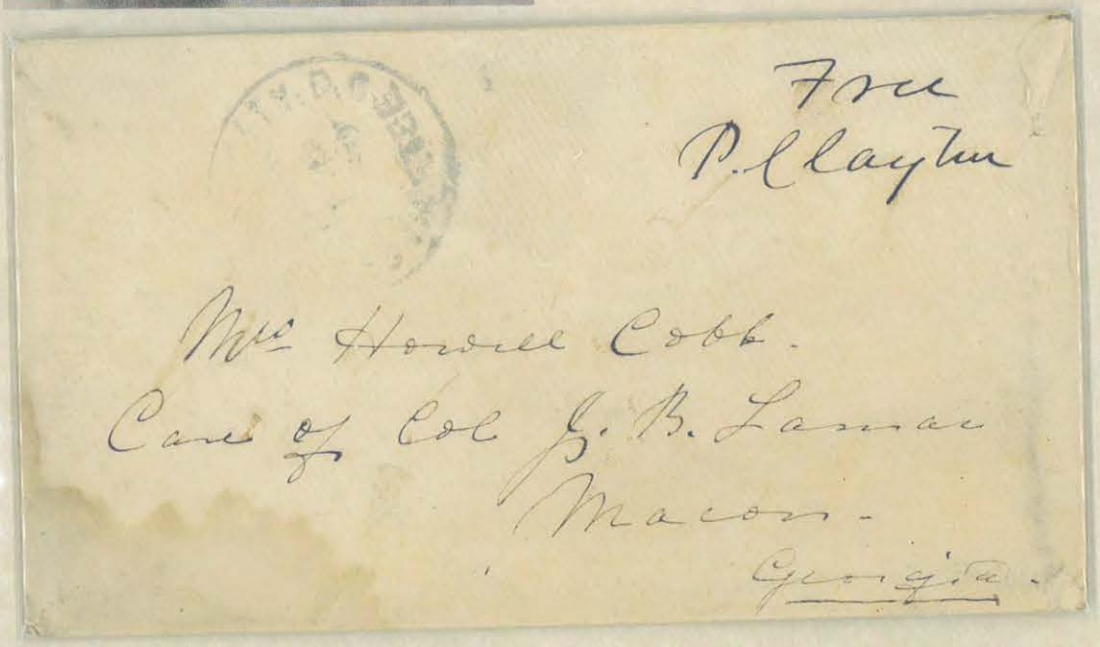

Free
P. Clayton

Mrs Howell Cobb.
Care of Col J. B. Lamar
Macon.
Georgia.



Free
P. Clayton

Mrs Howell Cobb.
Care of Col J. B. Lamar
Macon.
Georgia



MAJ. WILLIAM ZORON CLAYTON, USA




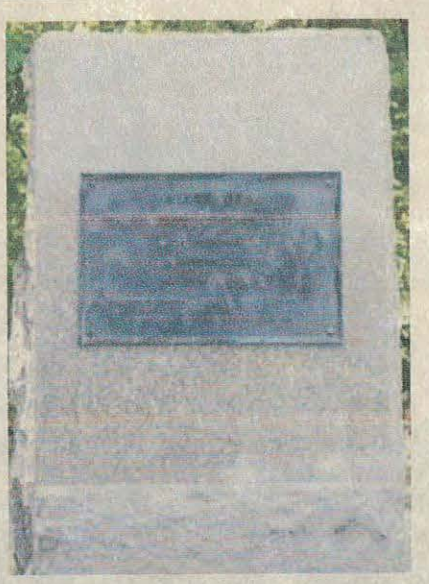


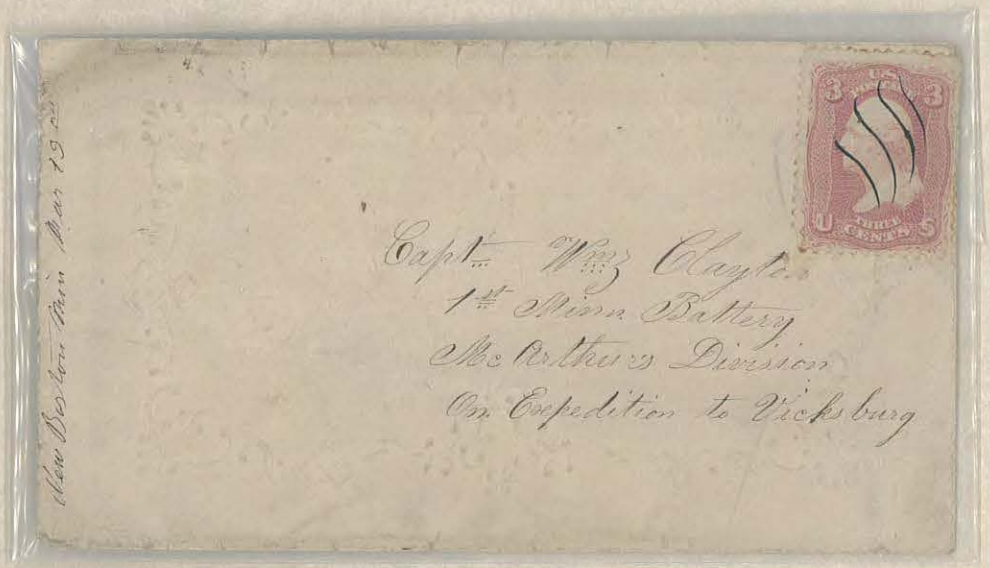



GEN. GUSTAVE PAUL CLUSERET, USA &

COL. WILLIAM COOPER STARR, USA

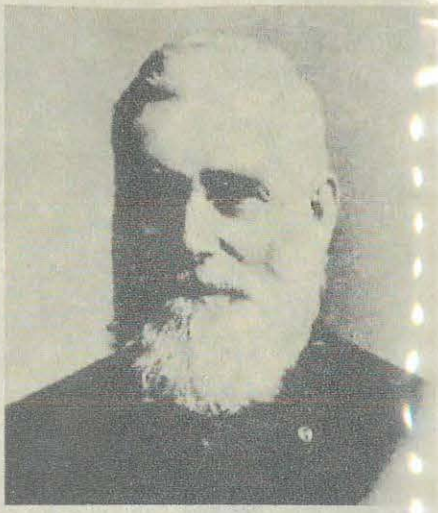






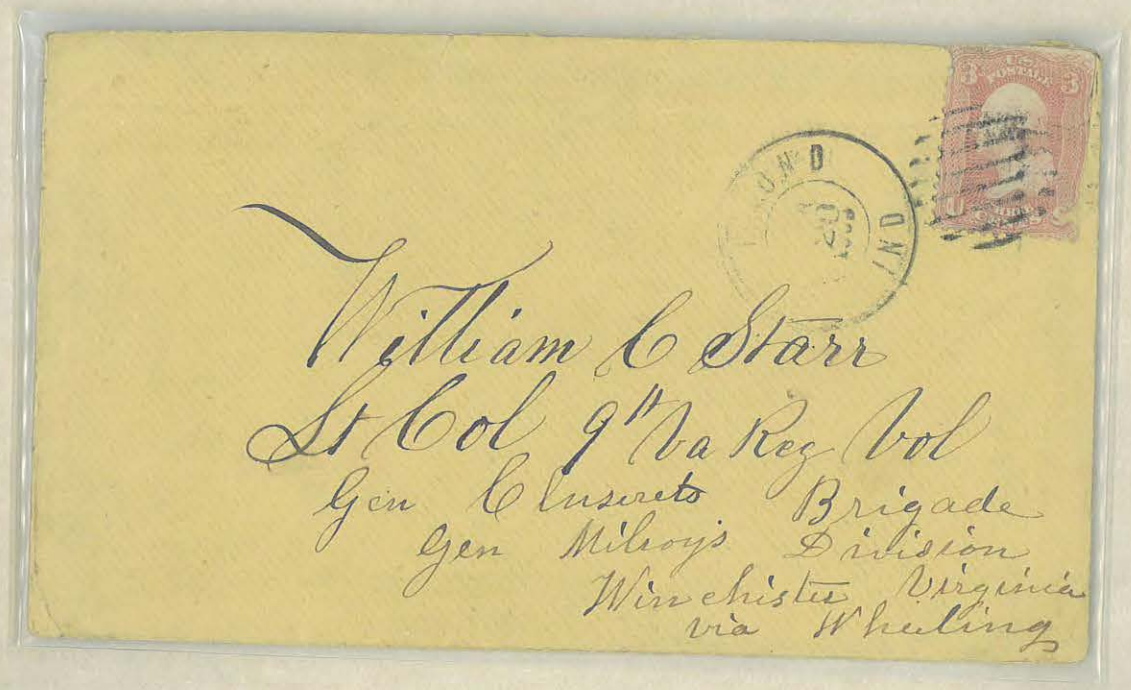



GEN. BENJAMIN FRANKLIN COATES, USA








GEN. JAMES HENRY COATES, USA








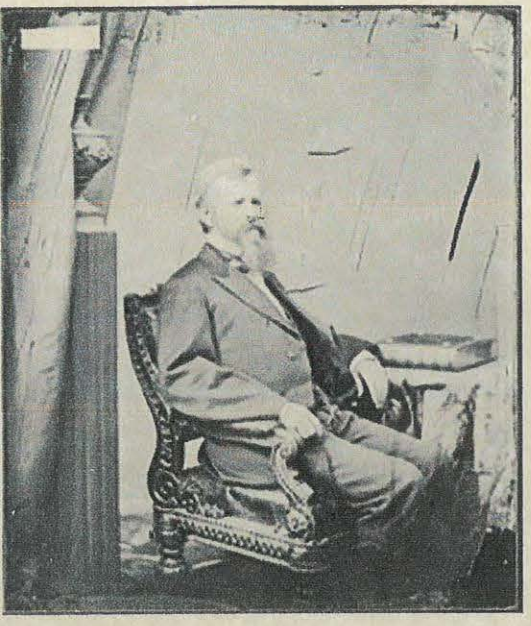

GEN. AMASA COBB, USA

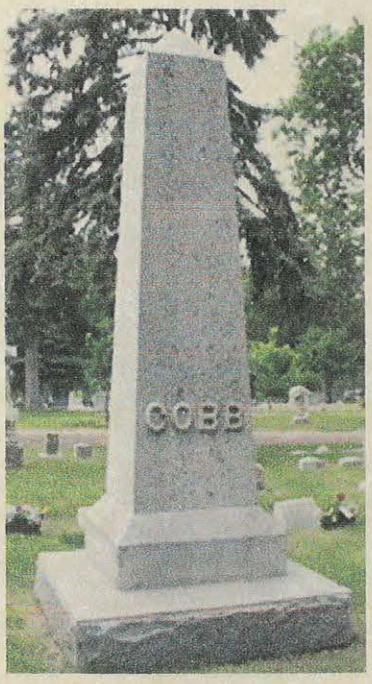




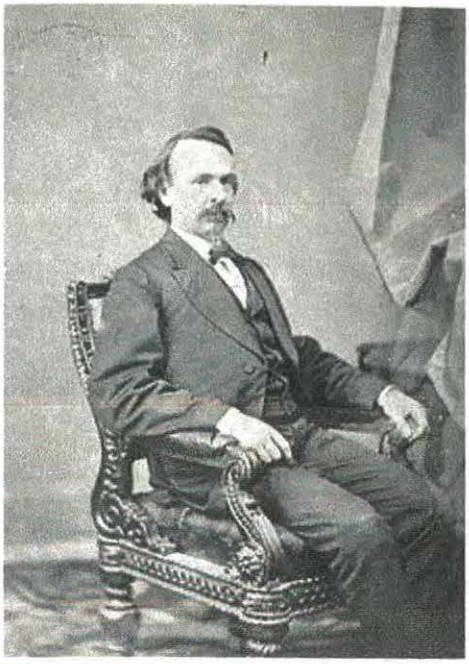

GEN. JOHN COBURN, USA







GEN. HENRY CLAY COCHRANE, USA







GEN. JOHN COCHRANE, USA

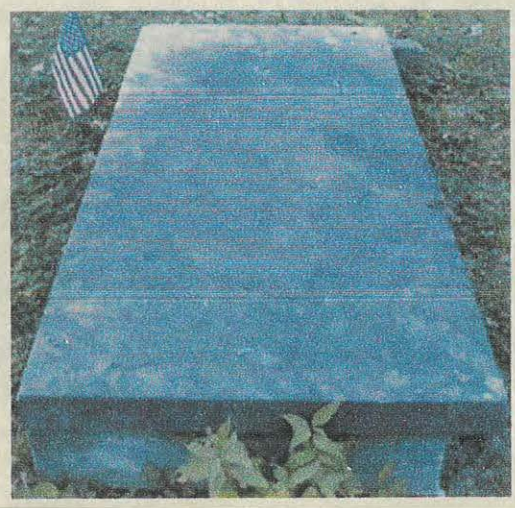






Washington
April 12th 1865

Lewis D. Evans Esq
My Dear Sir
I am Truly Yours
John Coburn

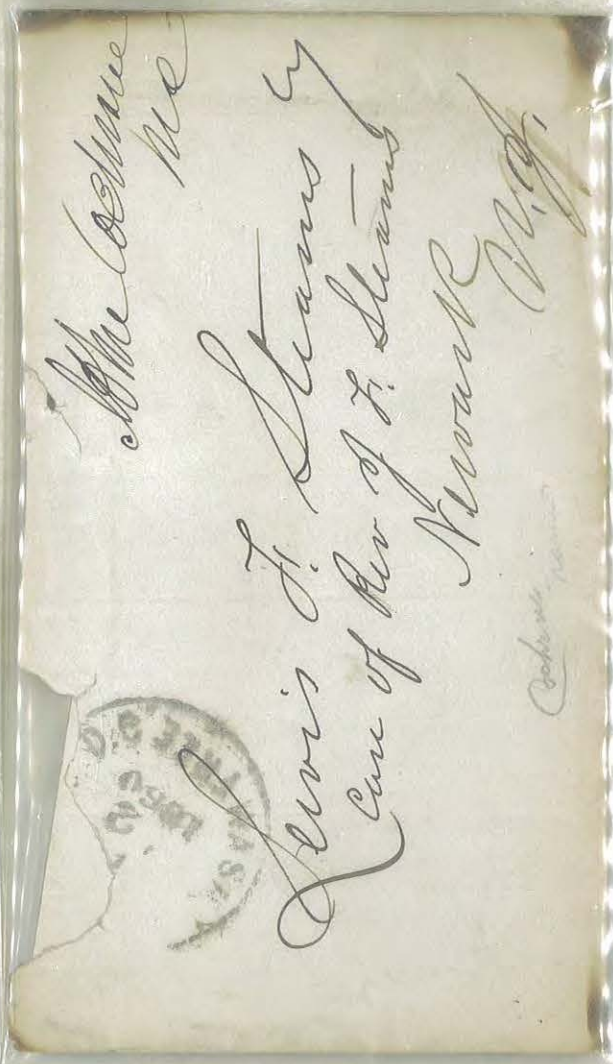



COL. JOSEPH RANDOLPH COCKERILL, USA









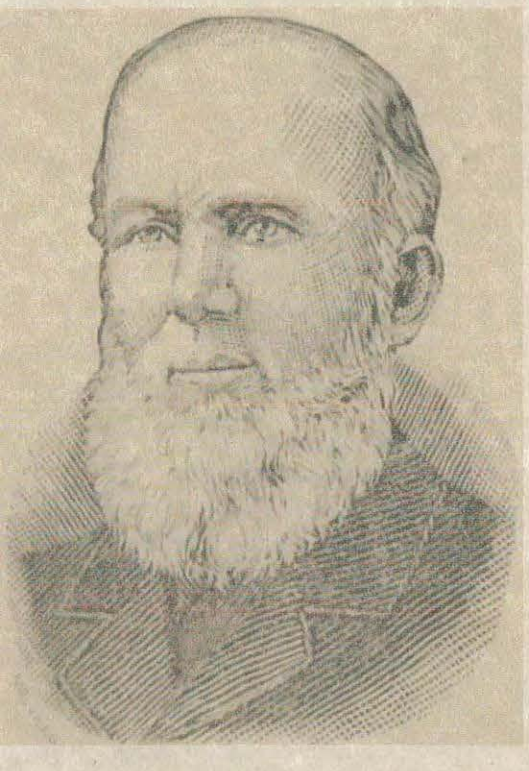

COL. WILLIAM N COLER, USA

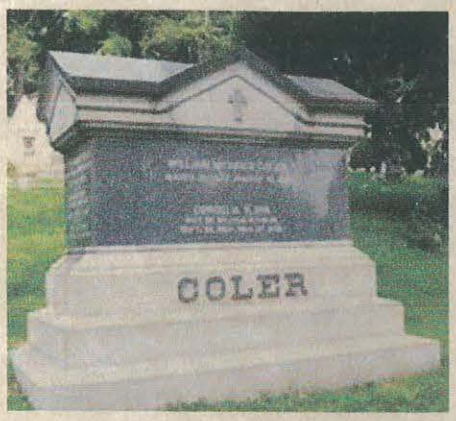






GEN. GEORGE WASHINGTON COLLAMORE, USA

MAYOR OF LAWRENCE, KS



GEN. CHARLES HENRY TUCKER COLLIS, USA

MEDAL OF HONOR

1865
Nov 1



Hon John M. Read
Monongahela House
Pittsburgh
Penna.

Gen Atty

CAPITAL $ 50.000.000.

SHARES 100

# Oregon and Transcontinental Company

NUMBER 45069



100 SHARES

This is to Certify, that Charles H. T. Collis

is the owner of ONE HUNDRED Shares of One Hundred Dollars each, fully paid and free from assessments, in the Capital Stock of the Oregon and Transcontinental Company, transferable only on the books of the Company, on surrender of this Certificate and execution of the power of Attorney endorsed hereon. As Witness our hands and the Corporate Seal of said Company, this 15 day of MAY 1889

Assistant Secretary. President.

AMERICAN BANK NOTE COMPANY, NEW YORK.

SHARES $100 EACH

COUNTERSIGNED & REGISTERED, this 16 day of MAY 1889

FARMERS' LOAN & TRUST CO. OF N.Y. Registrar

By [signature] Reg'r.

CANCELLED BY THE CORPORATION MAY 8 1891



GEN. JAMES MUNROE STUART COMLY, USA







COL. HENRY STEELE COMMAGER, USA







GEN. CYRUS BALLOU COMSTOCK, USA

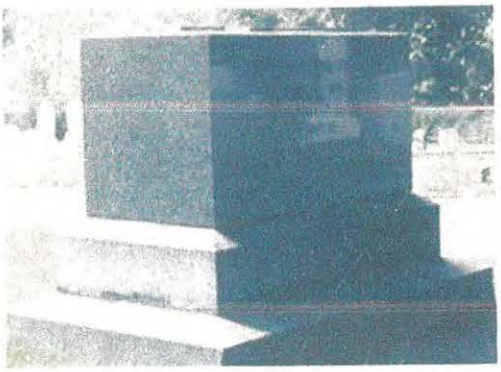

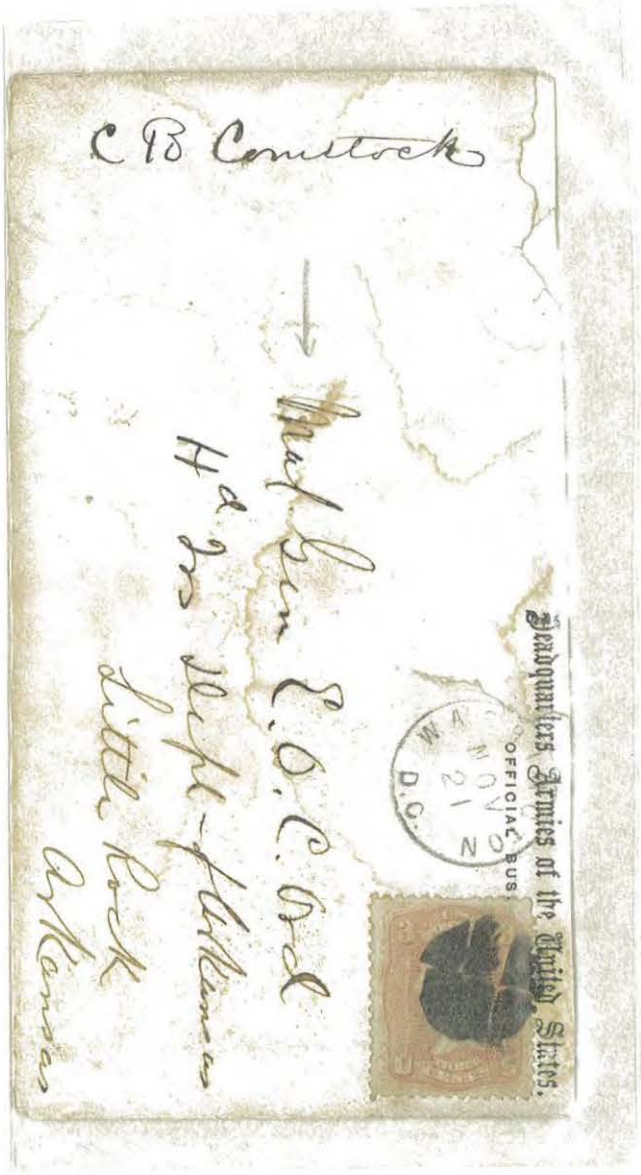



GEN. SELDEN CONNOR, USA

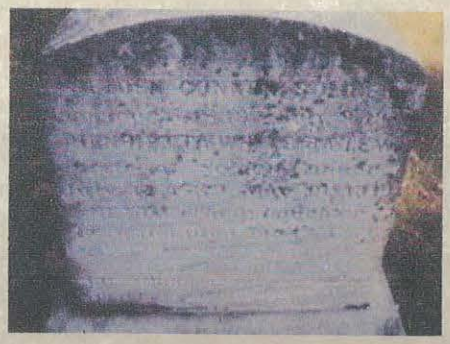









Ia (3



Gen. Selden Connor

~~Kendall Mills~~

Bath Maine



GEN. JOHN POPE COOK, USA










Letter from Hon. John M. Scott Chief Justice of Illinois Nov 1 1877

Gen John Cook

Springfield

Illinois



GEN. PHILIP ST GEORGE COOKE, USA

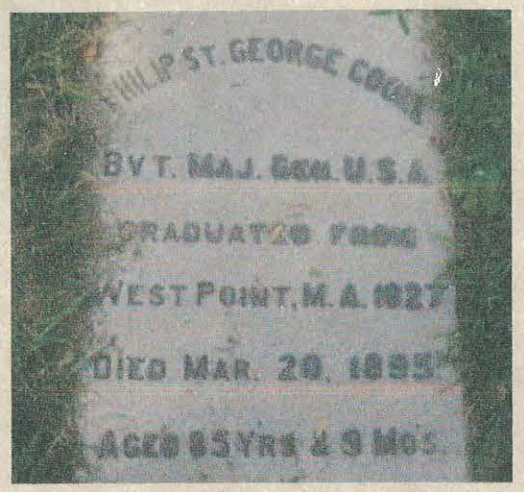




1ST REG'T US CAVALRY





GEN. JAMES COOPER, USA

COMMANDANT CAMP CHASE POW CAMP








COL. RUFUS POLLARD COPPS, USA

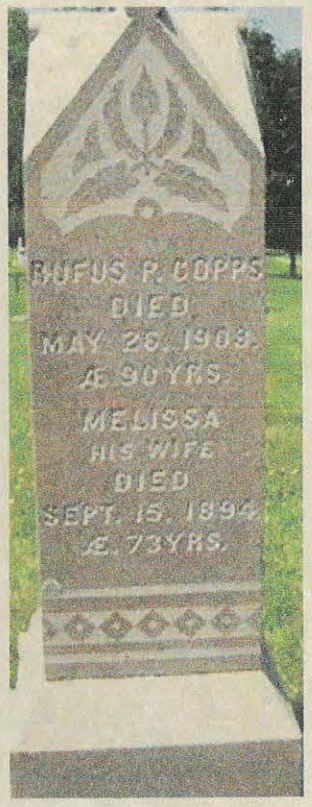



Hopkinton

Col R. P. Copps

4th Regt

To Box 120 Hopkinton NH



GEN. HENRY CLARK CORBIN, USA (COL IN CIVIL WAR)




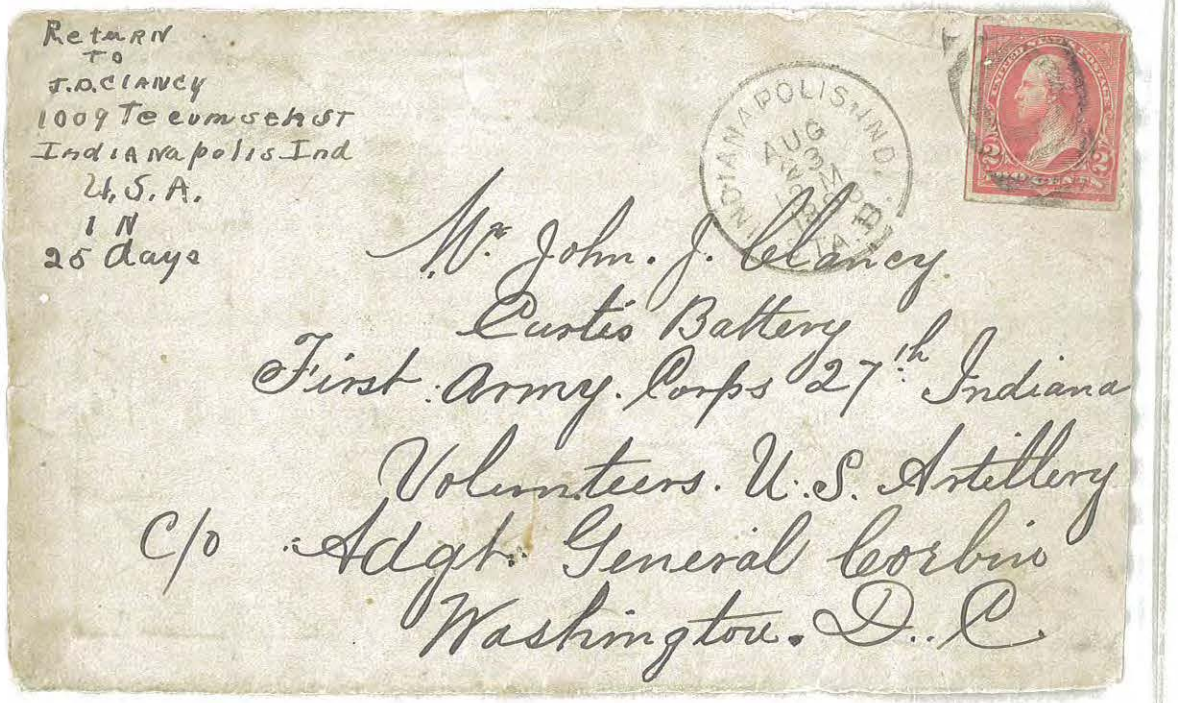



GEN. MICHAEL CORCORAN, USA

IN MEMORY OF
BRIGADIER GENERAL MICHAEL CORCORAN
IRISH PATRIOT, AMERICAN SOLDIER, CATHOLIC CITIZEN
BORN AT CARROWKEEL, SLIGO, IRELAND
SEPT 21ST 1827
COL. 69TH N.Y. STATE MILITIA, 1859–1861
COMMANDING THE REGIMENT IN VOLUNTEER SERVICE OF U.S.
ORGANIZER OF CORCORAN'S LEGION N.Y. VOLUNTEERS
DIED IN THE SERVICE OF THE U.S.
DEC. 22ND 1863
HIS WIFE
ELIZABETH CORCORAN
DIED AUGUST 1863 AGED 35 YEARS





GEN. JOHN MURRAY CORSE, USA

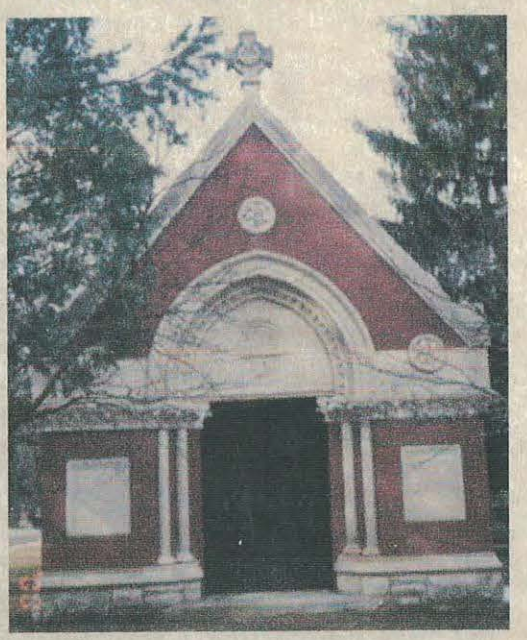



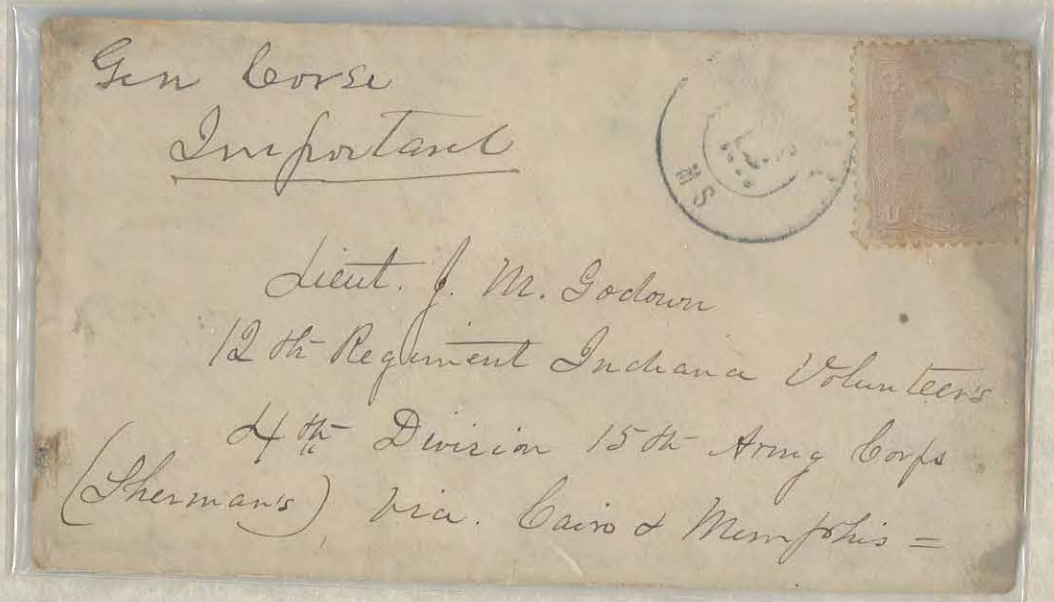

S OF AMERICA.

# NATI AND ST. LOUIS

STATE OF ILLINOIS.

NUMBER 1408

$3,000,000.

1000

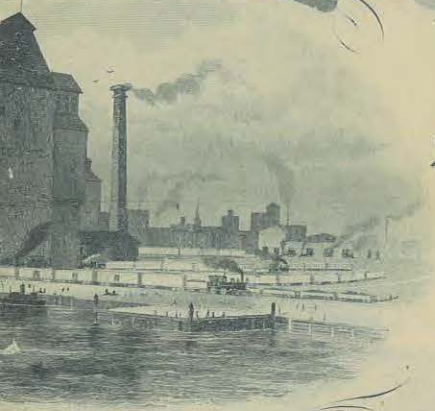

E BOND.

acknowledges itself to be justly indebted unto the Central Trust Company

ND DOLLARS payable to the legal holder hereof

d States, at the Agency of the Company in the City of New York or London, England. The said

s such interest in like currency on the principal of this bond not however to exceed Six per cent in

d declare as the year's instalment of interest due and payable out of the net earnings of the line

y the Board of Directors of said Company in each year hereafter until the maturity hereof in

e herewith executed by the said Toledo Cincinnati and St. Louis Railroad Company unto the

the line of Railroad of such corporation and its net earnings and income upon certain terms

o such interest thereon as shall be from year to year fixed and declared by the Board of

o interest is under any circumstances to be considered to be due and payable except out of

d and declared by the said Board of Directors. When any amount of interest is so fixed it

ects to the conditions, terms and limitations of the trust agreement and conveyance aforesaid

, and gives all right of action against the said Railroad Company upon this bond except un-

xpressly agreed between said Railroad Company and the holder of this Bond, that no liability

lder or Director of said Company by virtue of any law of any State through which said Railroad

bligatory on the said Railroad Company until duly countersigned by one of the said Trustees.

nati and St. Louis Railroad Company has caused these presents to be signed by its

tary, this 23rd day of July A. D. one thousand eight hundred and eighty one.

Secretary. President

TE COMPANY, N.Y.




CAPT. GEORGE W COTHRAN, USA

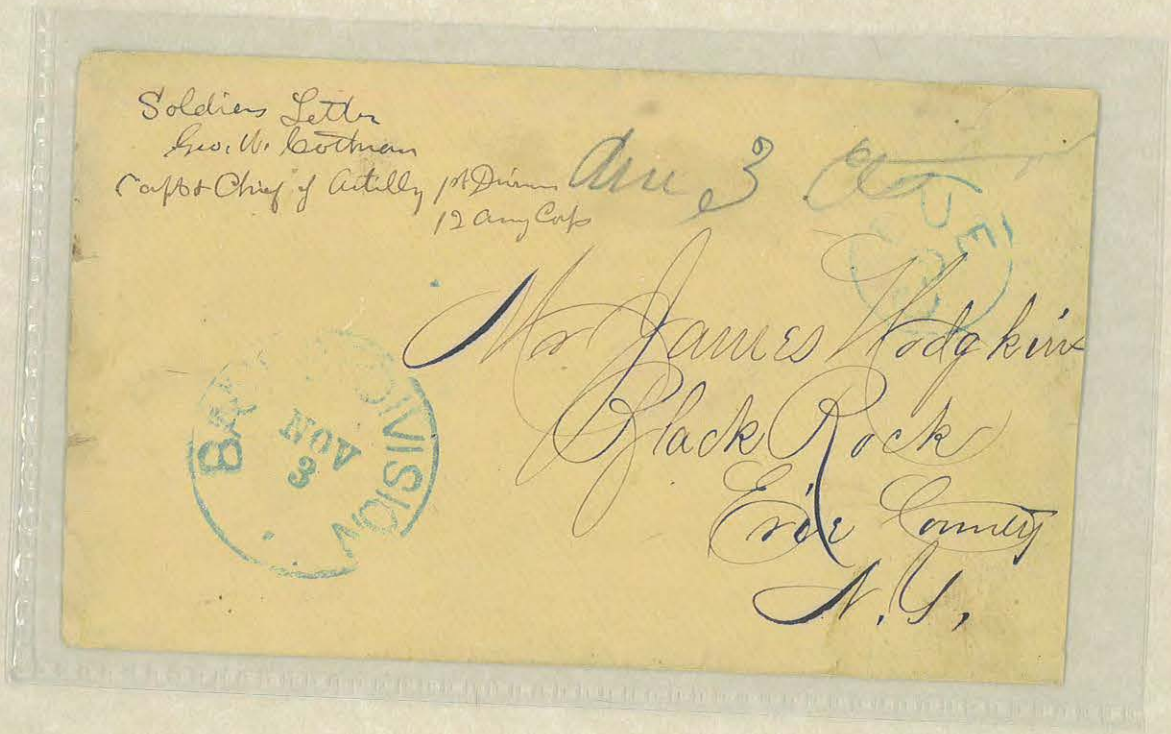
Soldiers Letter
Geo. W. Cothran
Capt & Chief of Artillery 1st Div
12 Army Corps

Aug 3

Mr James Hodgkins
Black Rock
Erie County
N. Y.,

BUFFALO N.Y.
AUG 3
DIVISION

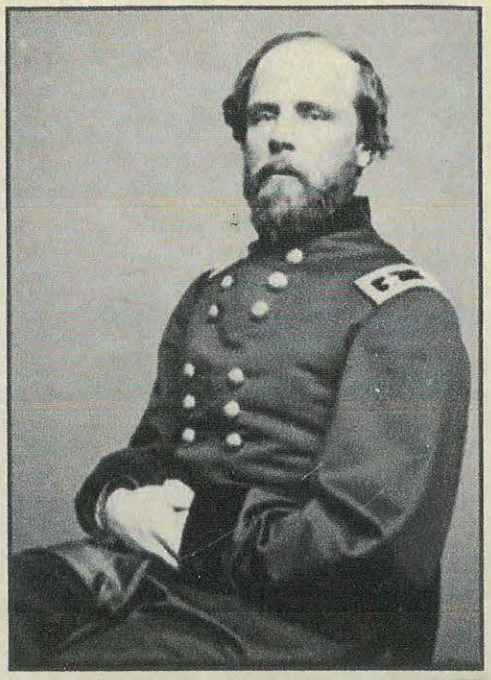

GEN. DARIUS NASH COUCH, USA

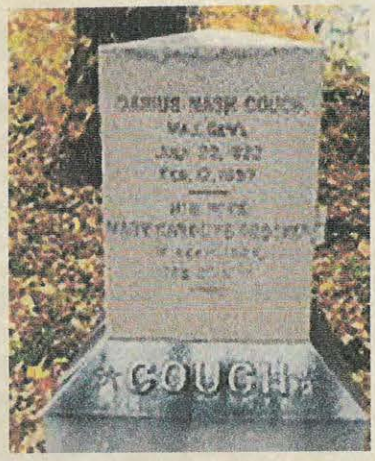









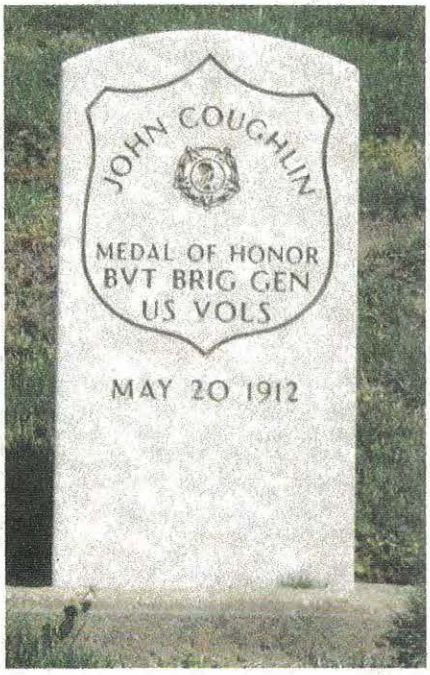


GEN. JOHN COUGHLIN, USA

MEDAL OF HONOR

1207, First St N. W.
Washington D.C.
26th Oct, 1890.

Gen Henry M Cist,
Cincinnati, Ohio.

Dear General.

Your letter of 20th inst duly received, in which you make inquiries about Major Timothy B. Crowley, late of the 10th N.H. Vol Infantry. Timothy B. Crowley was mustered into the United States service 5th Sept 1862 as Capt Co "B", and mustered out 21st June 1865 as Major of the 10th N.H. Vol. Infty. He served in no other command during the war. He died at Nashua N.H. about July 4th 1886. Any other information that I can give you will be cheerfully rendered.

The pamphlet on Chickamauga National Park has not yet materialized.

Very Truly Yours
John Coughlin

Return to John Coughlin 1207 - 1st St N.W.
Washington D.C. if not delivered in 4 days.

Reg 5d/107

Gen Henry M. Cist
Cincinnati
Ohio

WASHINGTON D.C.
OCT 25
4 PM
90



GEN. CHARLES HENRY TUCKER COLLIS, USA

MEDAL OF HONOR



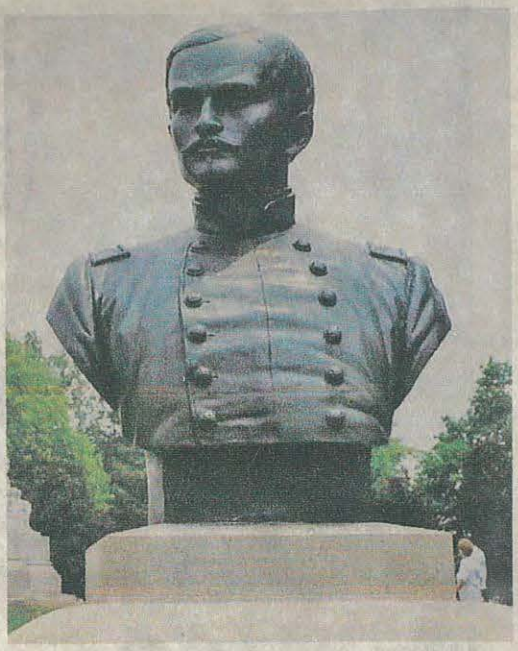



GEN. ROBERT COWDIN, USA &

COL. ELLSWORTH N PHELPS, USA

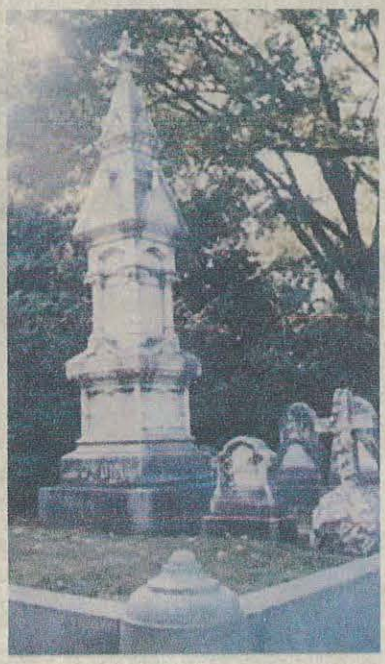

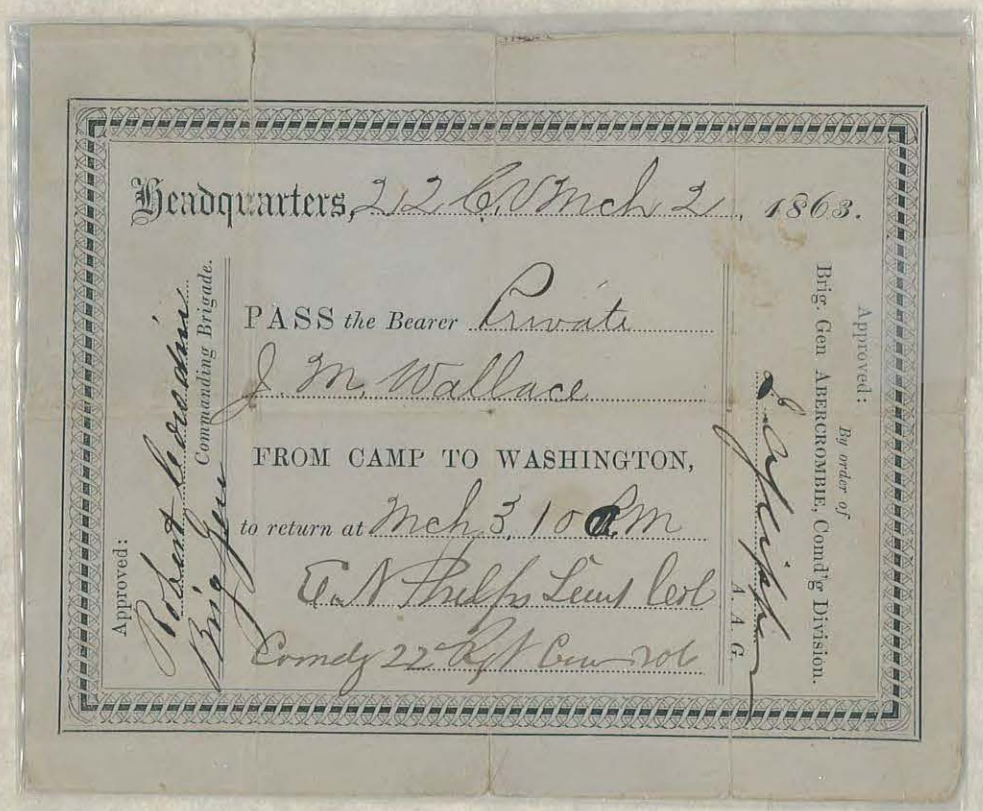

Headquarters, 22 C.V. Mch 2, 1863.

Approved: Robert Cowdin Brig Gen Commanding Brigade.

PASS the Bearer Private

J. M. Wallace

FROM CAMP TO WASHINGTON,

to return at Mch 3, 10 A.M.

E. N. Phelps Lieut Col

Comdg 22 Regt Conn Vol

Approved: By order of Brig. Gen ABERCROMBIE, Comd'g Division.

A. A. G.





# WESTERN UNION TELEGRAPH COMPANY.

NO. 1.] TERMS AND CONDITIONS ON WHICH MESSAGES ARE RECEIVED BY THIS COMPANY FOR TRANSMISSION.

The public are notified that, in order to guard against mistakes in the transmission of messages, every message of importance ought to be repeated, by being sent back from the station at which it is to be received, to the station from which it is originally sent. Half the usual price for transmission will be charged for repeating the message; and while this Company will, as heretofore, use every precaution to ensure correctness, it will not be responsible for mistakes or delays in the transmission or delivery of repeated messages, beyond an amount exceeding five hundred times the amount paid for sending the message; nor will it be responsible for mistakes or delays in the transmission of unrepeated messages from whatever cause they may arise, nor for delays arising from interruptions in the working of its Telegraphs, nor for any mistake or omission of any other Company, over whose lines a message is to be sent to reach the place of destination. All messages will hereafter be received by this Company for transmission, subject to the above conditions.

A. STAGER, Gen. Sup't, Cleveland, Ohio. I. R. ELWOOD, Sec'y, Rochester, N. Y.

Lt Col M. J. Saunders Wellsville May 12th 1864

By Telegraph from Columbus O 186

Is the Regiment organized —

How soon will you complete the muster.

Send requisition for arms & accoutrements

by telegraph as soon as possible

B R Cowen

Adj't Genl

GEN. BENJAMIN RUSH COWEN, USA &

COL. MILES J SAUNDERS, USA

eneral Head Quarters, State of Ohio.

DJUTANT GENERAL'S OFFICE, COLUMBUS.

OFFICIAL BUSINESS.

VETERAN MEDAL.

B R Cowen

Adjt. Gen. Ohio.

COLUMBUS APR 16 O

Wm W. Barrington,
Greenbush
Ford
~~[illegible]~~
Clinton Co Mich



GEN. JACOB DOLSON COX, USA





Return to MASON, COX & SMITH,
No. 4 Exchange Court, NEW YORK, N. Y.,
if not delivered within 10 days.

Theo. Cox. Oct. 3/71

Boutwell

Gen. J. D. Cox
Cincinnati,
Ohio

OCT 3 4 30 PM

POSTAGE THREE CENTS



If not delivered within 10 days, to be returned to

J. H. Wright
Ans^d Nov. 23^rd 1869

Major C. G. Finney Jr.
Chr of Hon. J. D. Cox.
Sec^t of Interior
Washington
D. C.

OBERLIN NOV 20 O.

UNITED STATES





If not delivered within 10 days, to be returned to

Gen. J. D. Cox
Secy Interior
Washington
D.C.



KANSAS

UNITED STATES THREE CENTS

Private

Pub. B.
Free.

CINCINNATI. O.
AUG 22
FREE.

A. F. Perry-
Aug 22/70

Hon. J. D. Cox. Sec'y Int'r
Washington.
D.C.



LCOL. WILLIAM H COYL, USA

9TH IOWA CAVALRY



BATTLE OF PEA RIDGE, ARK.



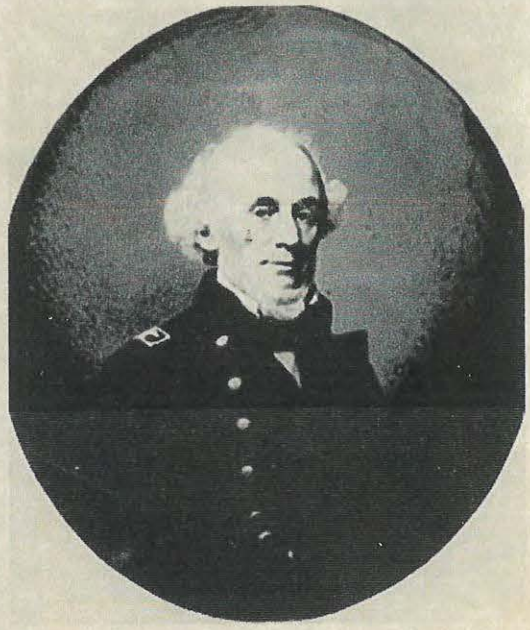

GEN. HENRY KNOX CRAIG, USA




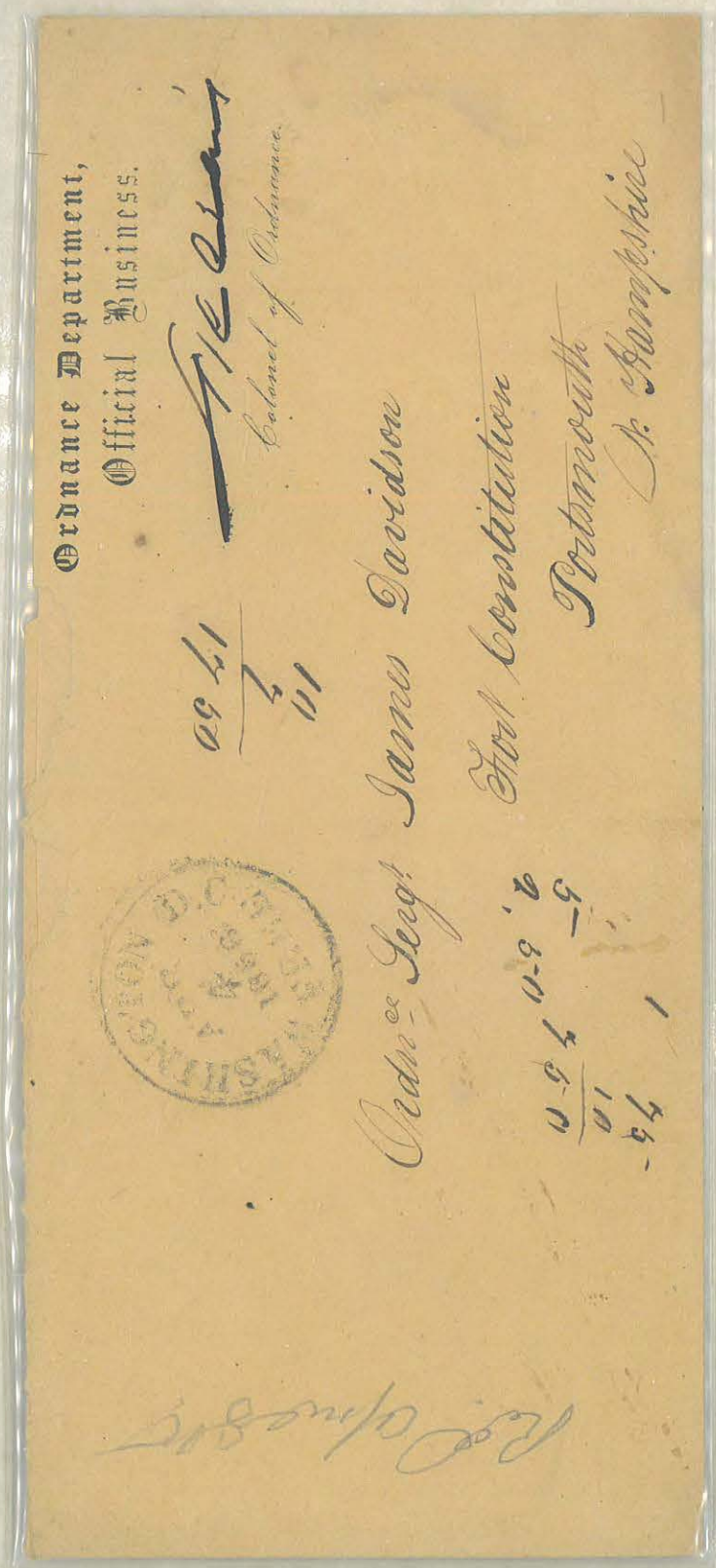

**Ordnance Department,**
OFFICIAL BUSINESS.

[signature]
Colonel of Ordnance.

WASHINGTON CITY D.C. FREE
4
1868

Ord. Sergt. I. Davidson

Fort Constitution

Portsmouth

New Hampshire

---

**Ordnance Department,**
Official Business.

[signature]
Colonel of Ordnance.

WASHINGTON D.C. FREE
3

H. N. CRAIG

Ordce. Sergt. I. Davidson

Fort Constitution

Portsmouth

N. Hampshire

ORDNANCE DEPT
OFFICIAL.

Sergt. S. Davidson

Fort Constitution

Portsmouth

N. H.



LTC. ALEXANDER B CRANE, USA



Berkley Ill
July 14

Lieut. Col. A. B. Crane
4th Regiment Indiana Volunteers
Brig. Genl. A. Baird's Division
Franklin
Tennessee

Rec'd & Ans. pg 20/63



Berkley Ill
Nov 20

December 8 57

Answered

Mr Alexander B Crane
Terre Haute
Indiana



GEN. JONATHAN CRANOR, USA







GEN. THOMAS LEONIDAS CRITTENDEN, USA










GEN. THOMAS TURPIN CRITTENDEN, USA










ADM. BARTLETT JEFFERSON CROMWELL, USN





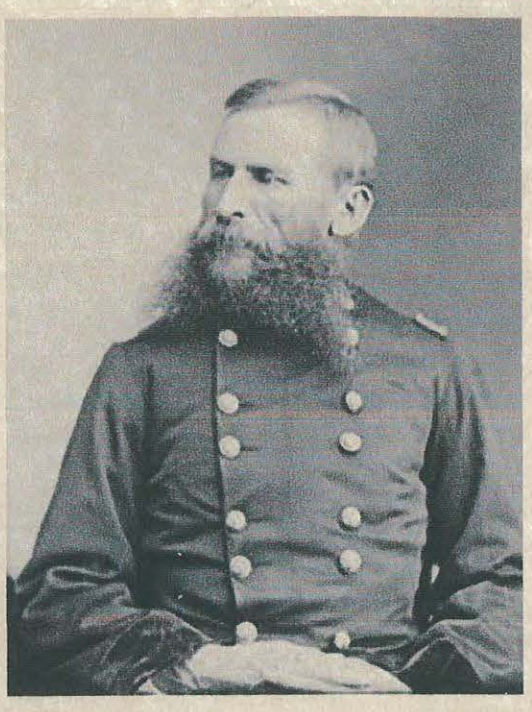

GEN. GEORGE B CROOK, USA













COL.WILLIAM CROOKS, USA








COL. HIRAM B CROSBY, USA

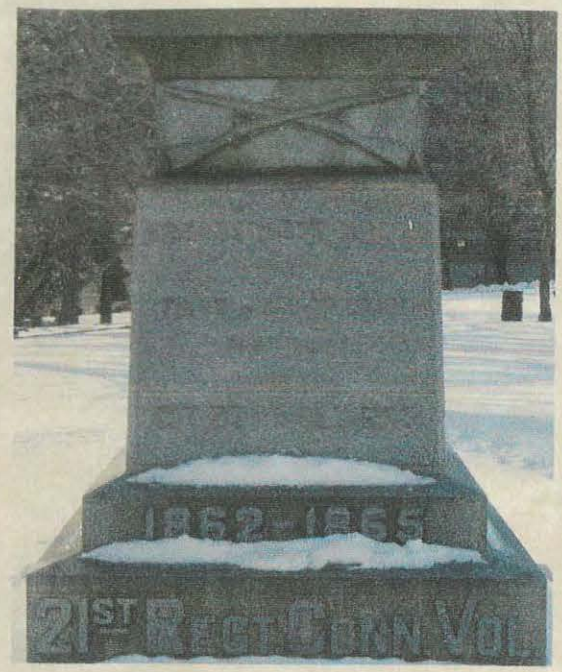


1863

NORWICH MAR 27 1863 CON

Maj Hiram B. Crosby
21st Reg Conn. Vol.
3rd Brigade 3rd Division
9th Army Corps
Via Fortress Monroe

Mch 4, 1863 -
Lett B. C.

NORWICH MAR 5 1863 CON

Maj Hiram B. Crosby
21st Reg Conn Vol
3rd Brigade 3rd Division
9th Army Corps
Via Fortress Monroe



ADM. PEIRCE CROSBY, USN





PEIRCE
AUTO

OAKLAND
AUG
3
10PM
1894
MD.

Miss Annie B. G. Crosby
Care of Genl Gen O Shelby
3528 Troost Ave
Kansas city
Mo

From
Peirce Crosby Jr



U. S. Training Ship "Constitution,"
PHILADELPHIA, PA.

OFFICIAL BUSINESS.

1/31/1875

Postmaster please return, if not called for in Ten Days, to the

Mrs Commo. Crosby
Philad'a

Kindness of
Commo Crosby



GEN. GEORGE HAMPTON CROSMAN, USA

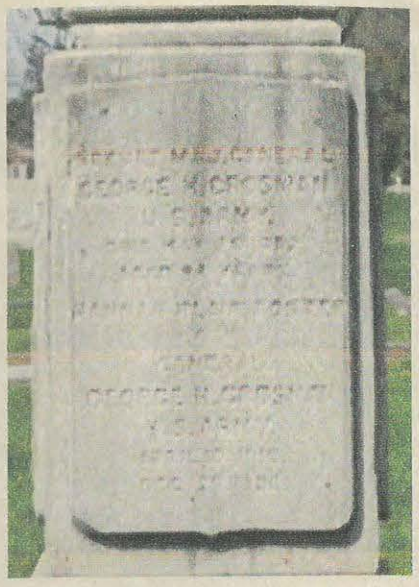






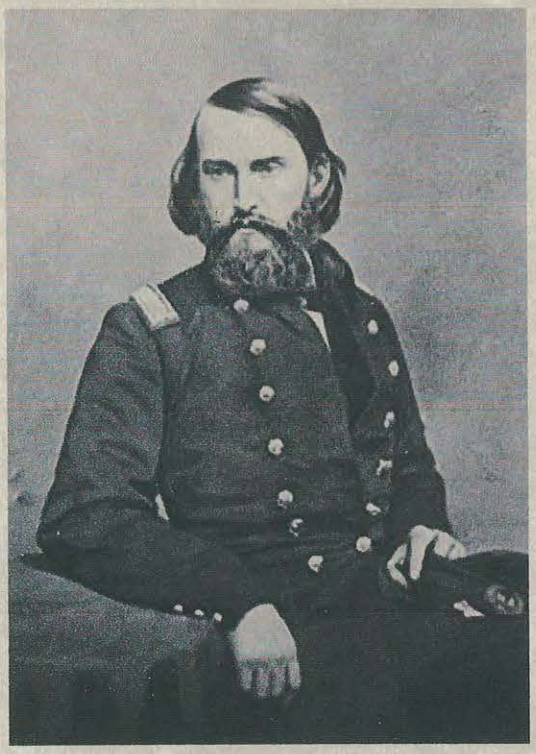

GEN. JOHN THOMAS CROXTON, USA



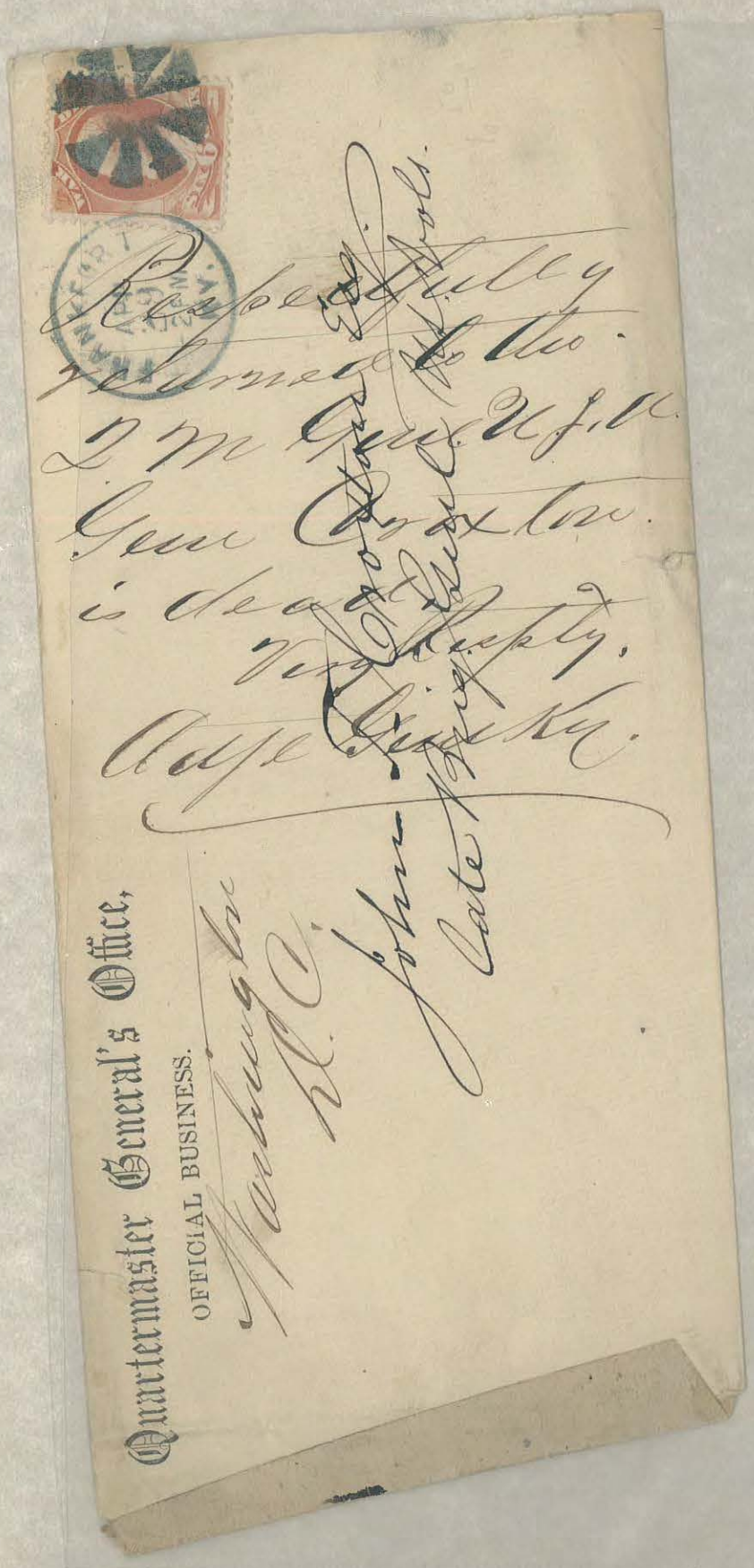

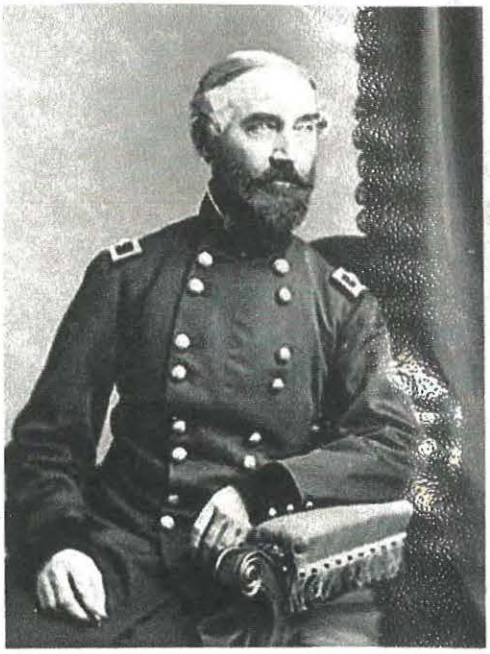

GEN. GEORGE WASHINGTON CULLUM, USA

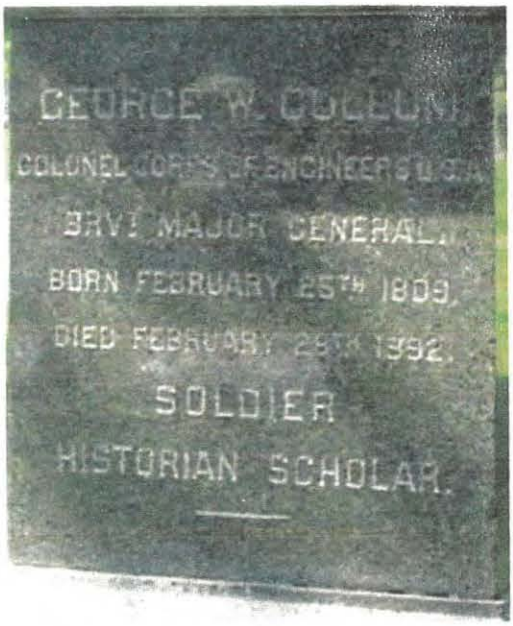




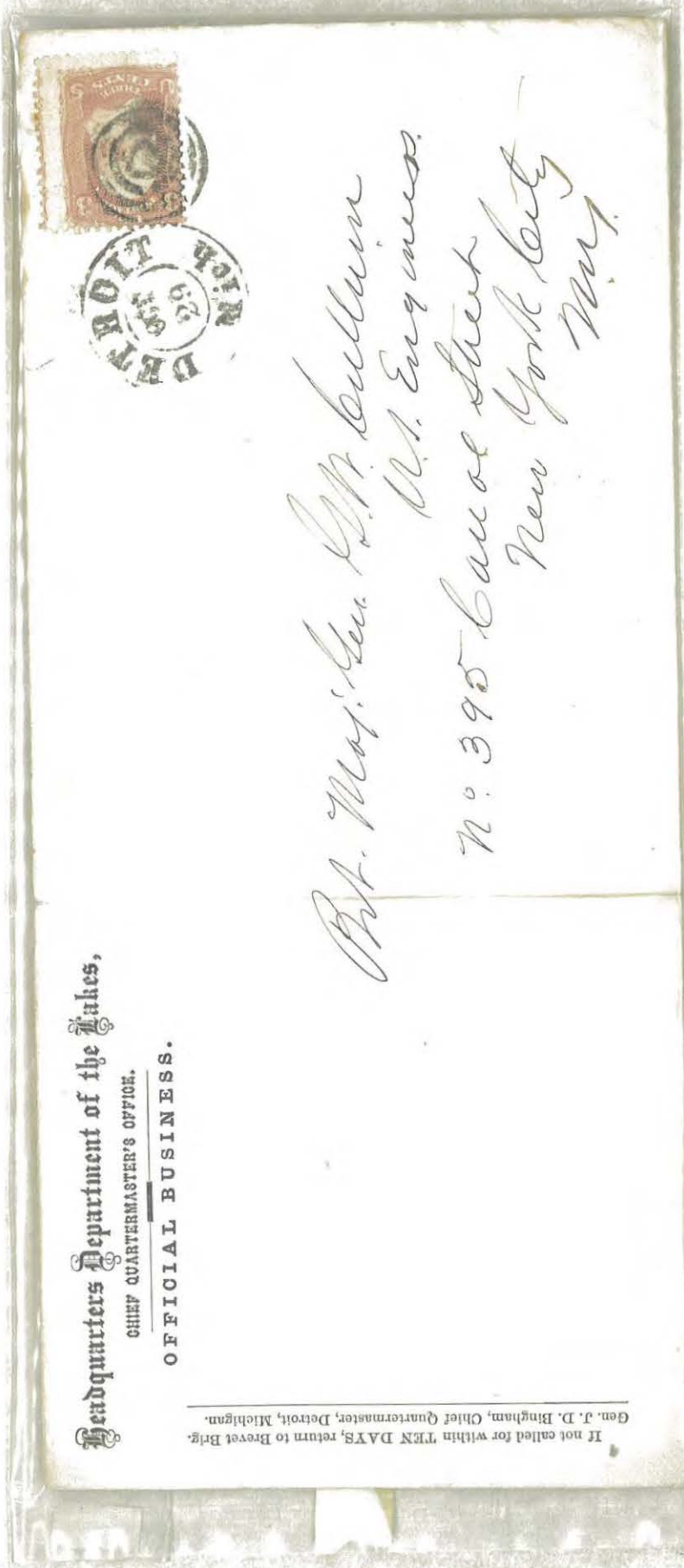



Head Quarters Chief Engineer of Defences.

OFFICIAL BUSINESS.

Gen. G. W. Cullum
Chief of Staff

15

FRANKFORD ARSENAL.

Official Business,

2012
George L. Ramsey Jr.

Due 3

STATION
OCT
4
4-4
PHILA.



Bot. Maj. Gen. Geo. W. Cullum
395 Canal St.
New York
N. Y.

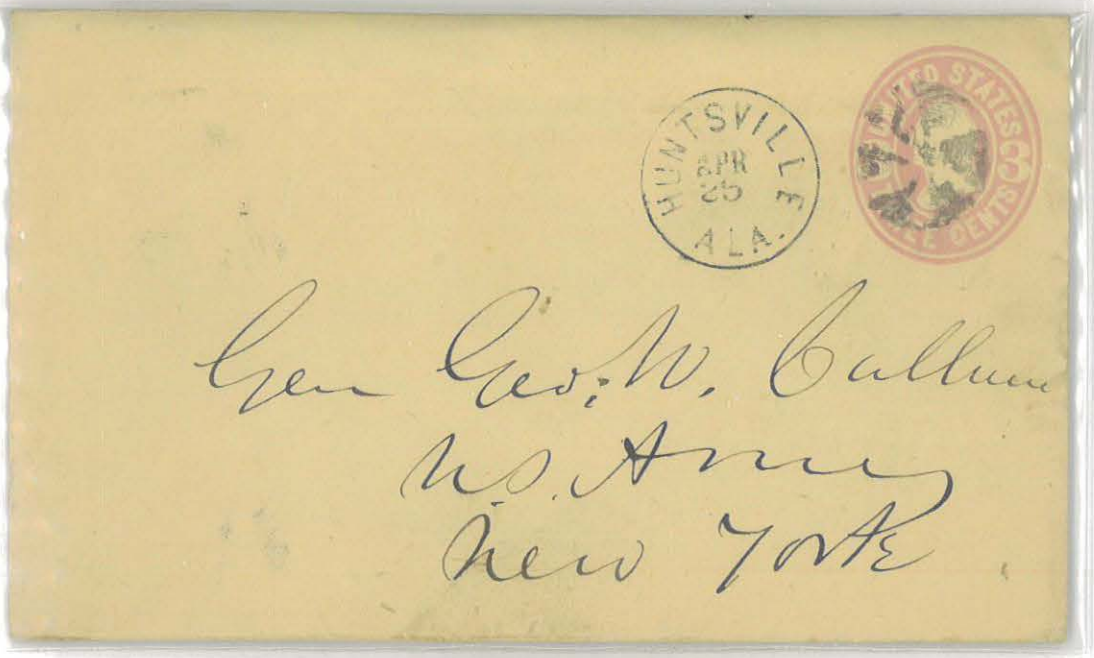
HUNTSVILLE
APR
25
ALA.
UNITED STATES
CENTS
Gen Geo. W. Cullum
U.S. Army
New York


APR
9.
N.Y.
COLUMBIA
APR
6
S.C.
3
U.S. POSTAGE
THREE CENTS
George W. Cullum
Brit. Maj. Genl. U.S.A.
~~West Point~~
395 Canal St. New York


CLEVELAND
MAR
10
1862
O.
3
U.S. POSTAGE
General. Geo. W. McCullum.
Chief of Gen Halleck's staff - - U.S.A.
St. Louis
Missouri
If not at St. Louis please forward to Gen McCullum

J. B. LIPPINCOTT COMPANY,

PHILADELPHIA.




Genl Geo. W. Cullum

261-5th Ave

New York City

OFFICIAL BUSINESS
#26 APPEARS
NOT SURE—



...rters, Department of the East.

OFFICIAL BUSINESS.

18

Captain George W. Cullum

Corps of Engineers.

New York City

N. Y.

561.




Brig Genl G. W. Cullum
Chief of Staffs. &c
Maj. Genl Halleck
Head Quarters of the Army
Washington D.C.

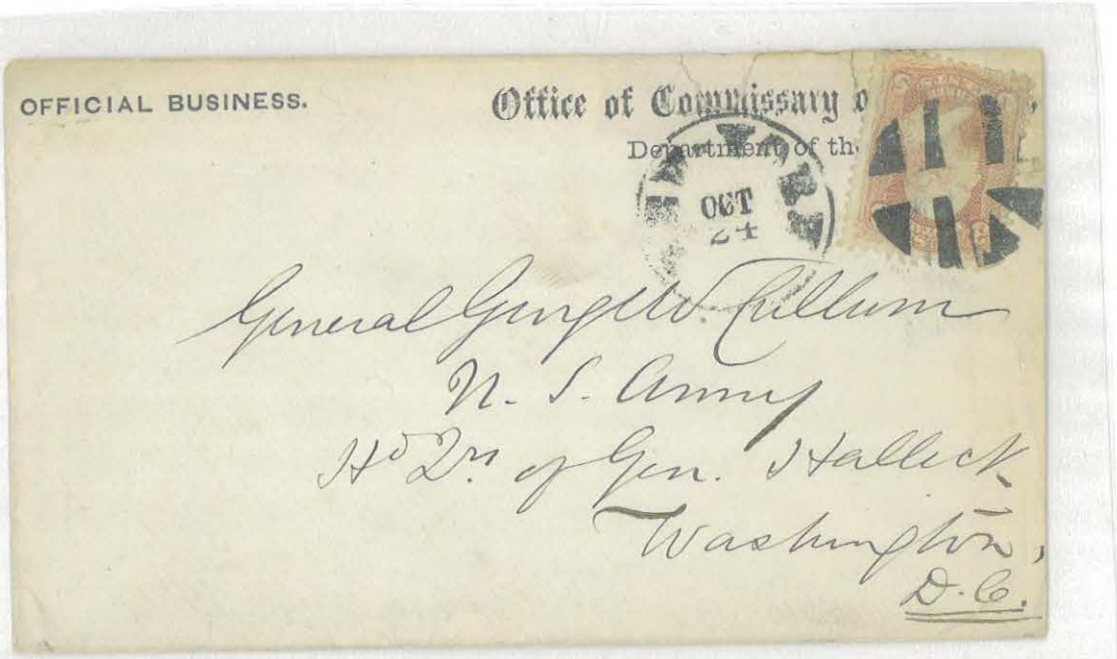


General Geo. W. Cullum
U. S. Army
Hd Qrs of Gen. Halleck
Washington
D. C.



SGT MAJ. AMOS JAY CUMMINGS, USA

MEDAL OF HONOR




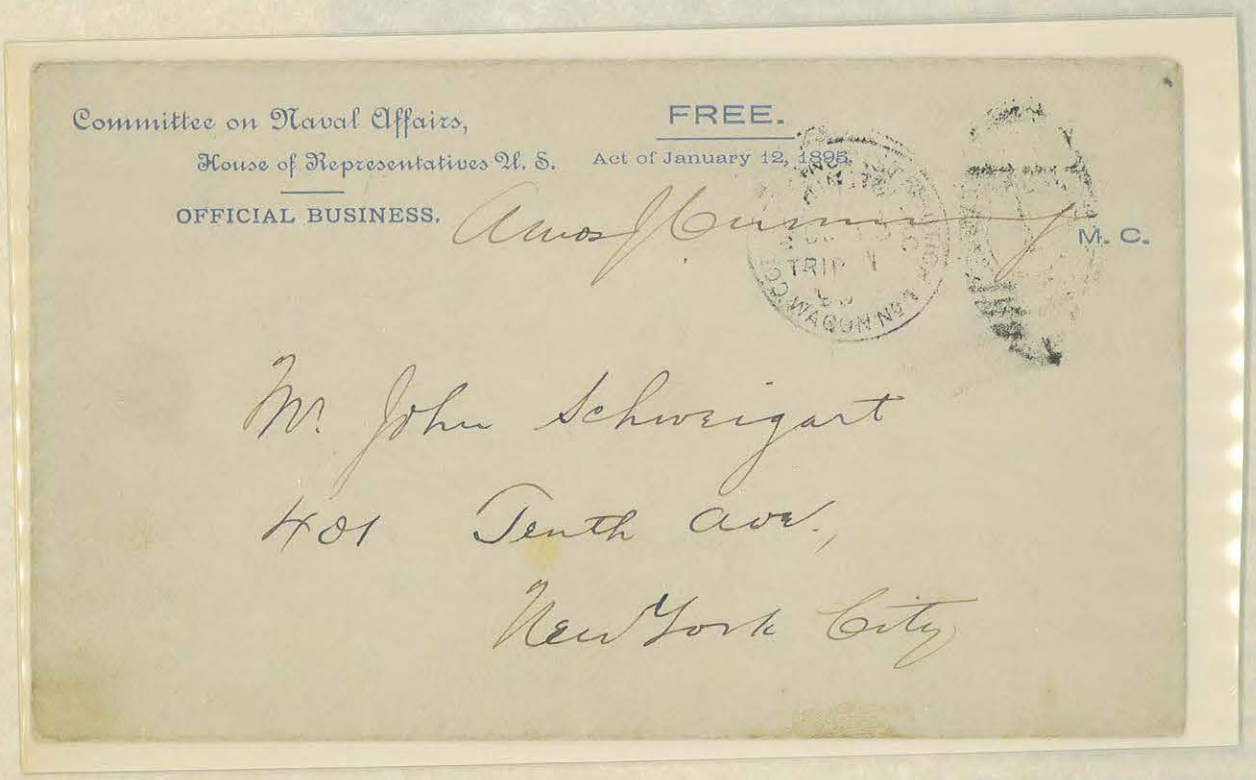



COL. CHARLES E CUMMINGS, USA

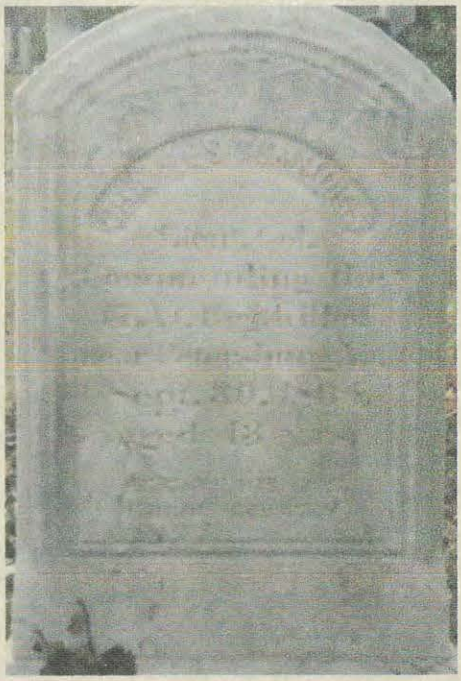












ANDREW GREGG CURTIN

GOVERNOR OF PENNSYLVANIA

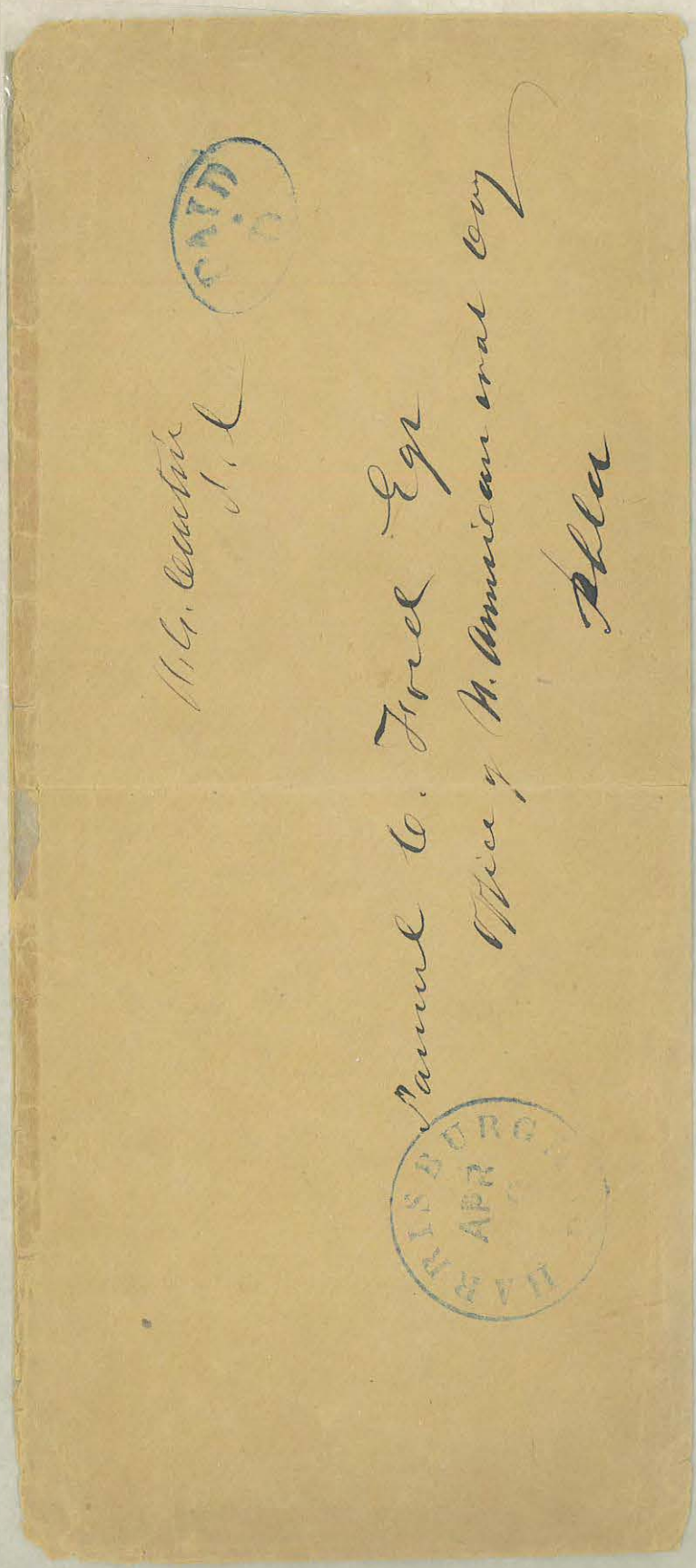

Gov. A. G. Curtin
Harrisburg Pa

May 25/65

John Miller.
Eastern Penitentiary
Rel to Pardon









GEN. NEWTON MARTIN CURTIS, USA








GEN. SAMUEL RYAN CURTIS, USA



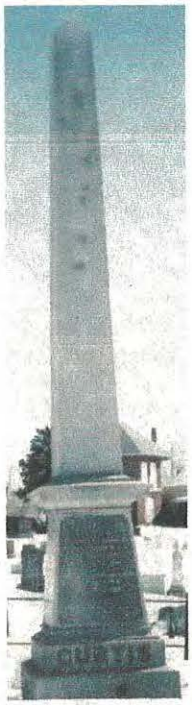

Newark May 1st 1860

Dear Sir

If such be your pleasure, you would confer a favor on me by sending your autograph to me

Yours Truly

Lewis Stearns

Care of Rev D. F. Stearns

Newark N. J.

Very Respectfully

Your Obt Svt

Saml R Curtis



S R Curtis
Mc

WASHINGTON CITY D.C.
MAY 4
1880
FREE

Lewis Stearns Esq
Newark
N.J.

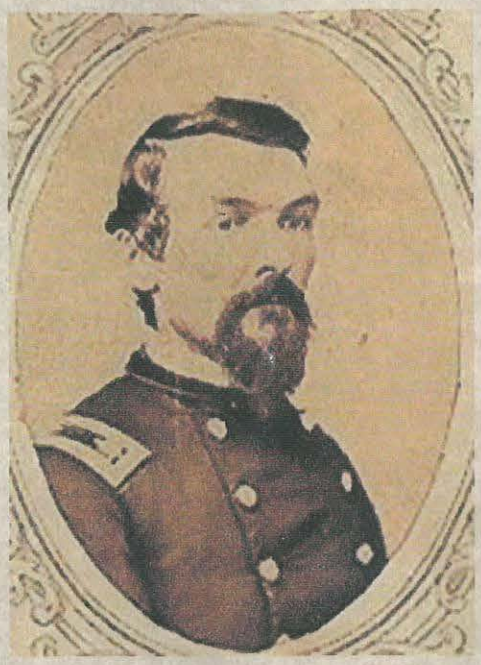

GEN. WILLIAM BAKER CURTIS, USA



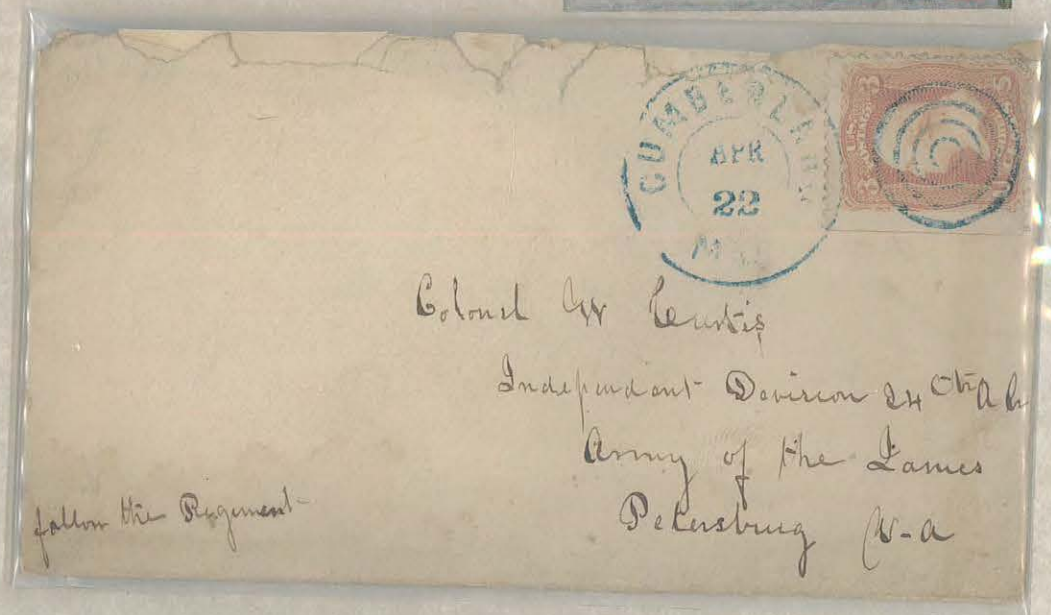


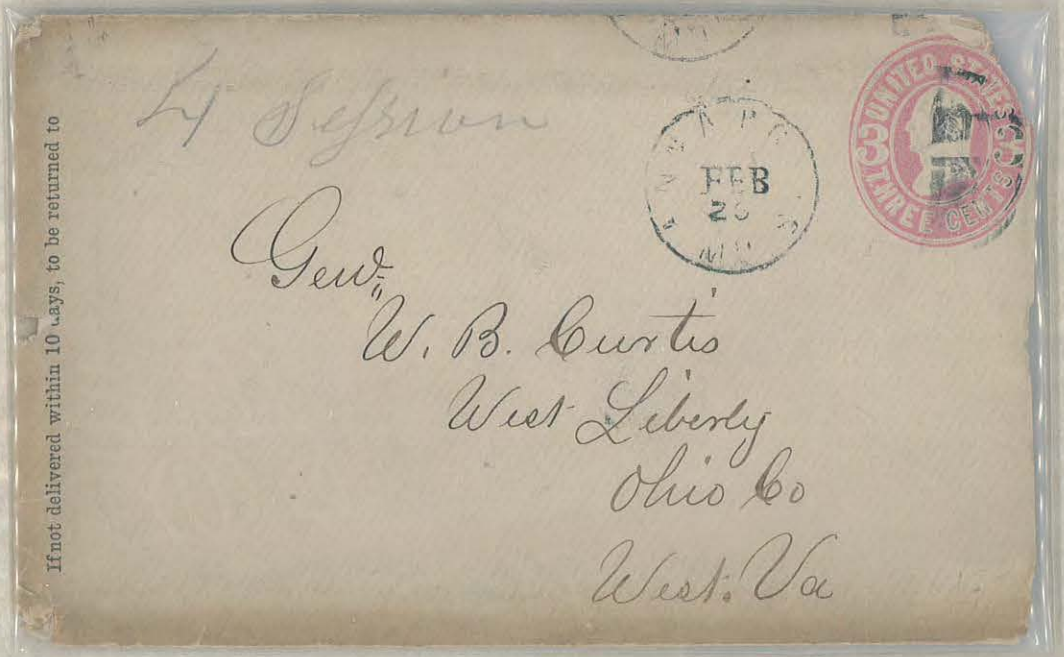

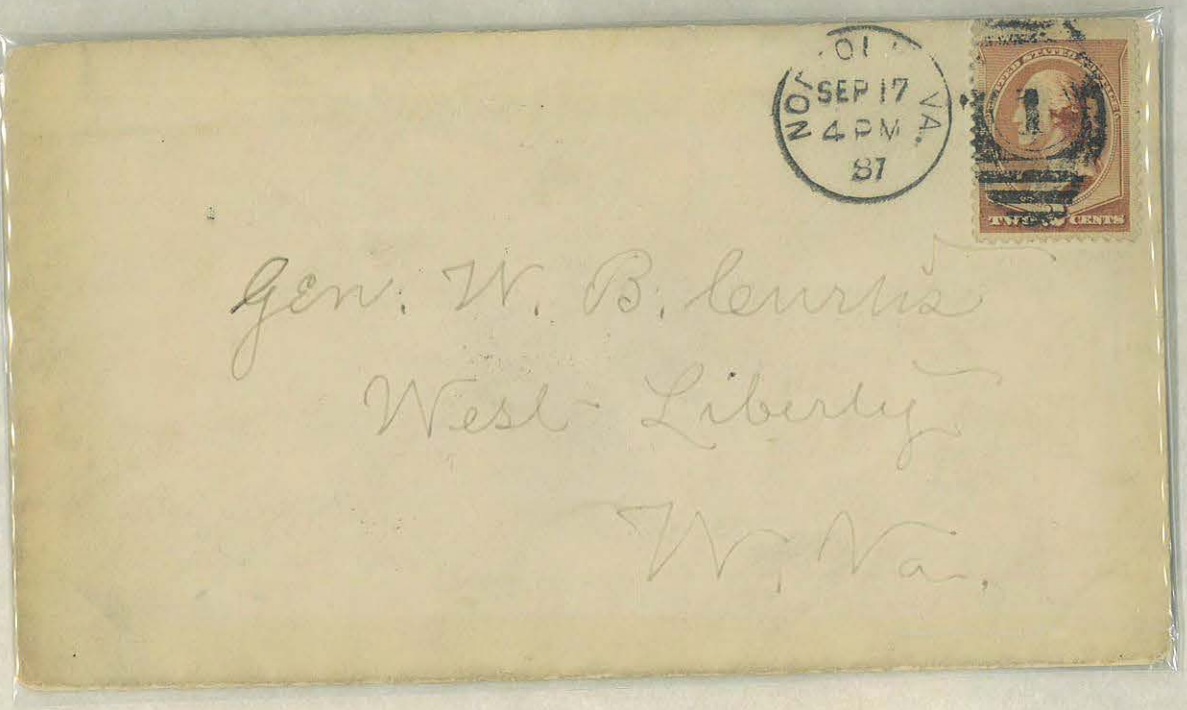


Gen: W. B. Curtis
West Liberty
W. Va.



GEN. CALEB CUSHING

US COUNSEL FOR CSN ALABAMA CLAIMS

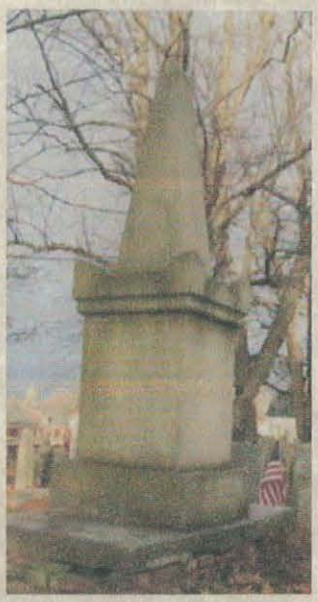





GEN. GEORGE ARMSTRONG CUSTER, USA

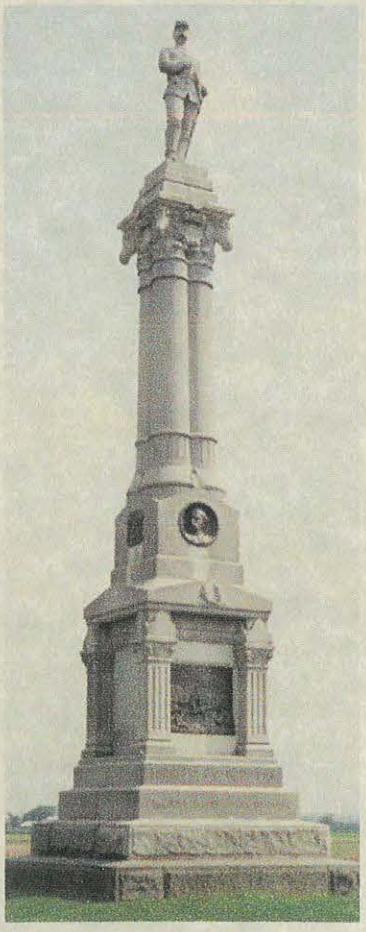

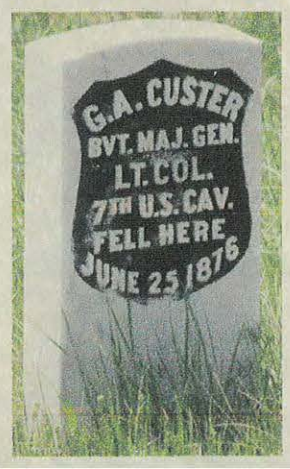


If not called for in ten days, return to
BEEBEE HOUSE,
Idaho Springs,
COLORADO.
F. W. BEEBEE. Prop'r.
IDA. SP.
AUG 23
COL.
Gen. G. A. Custer
Elizabethtown
Kentucky


GEO. ATOWN
OCT
11
COLO.
Gen. G. A. Custer
Elizabethtown
Kentucky



LTC. JACOB LYMAN GREENE, USA
GEN. CUSTER'S ADJUTANT GENERAL/FRIEND




Capt. J. D. Greene
Asst. Adjt. Genl.

3rd. Cav. Div.
(Genl. Custer's)
Washington.
D.C.

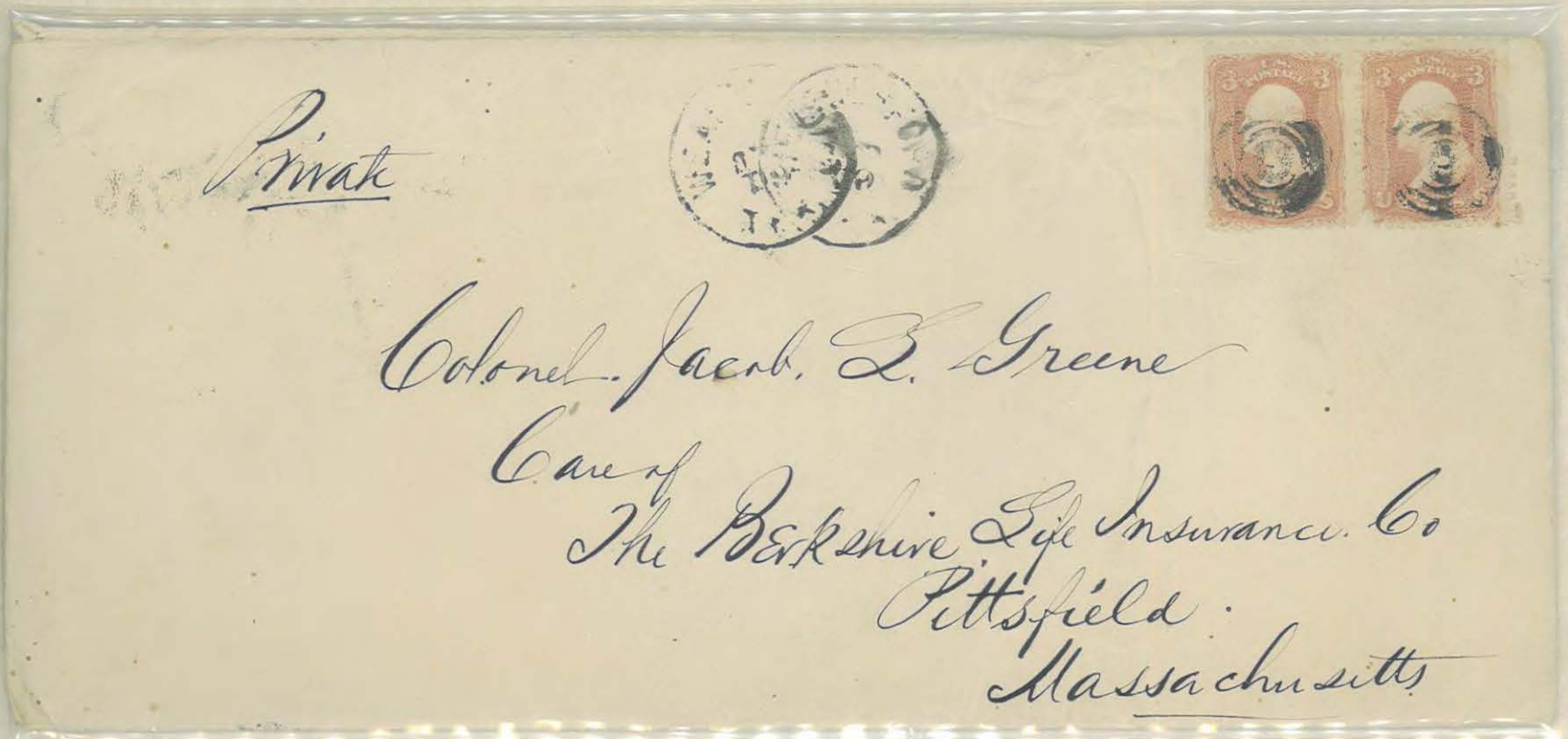

Private

Colonel Jacob L. Greene
Care of
The Berkshire Life Insurance Co
Pittsfield.
Massachusetts

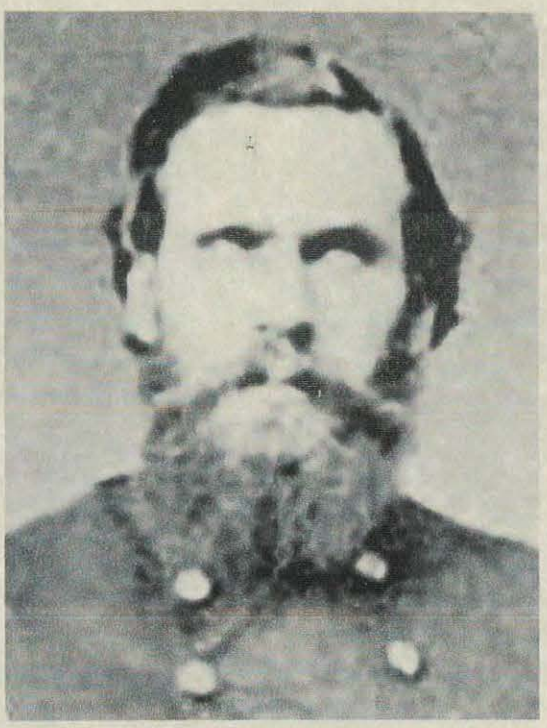

GEN. BYRON MAC CUTCHEON, USA

MEDAL OF HONOR






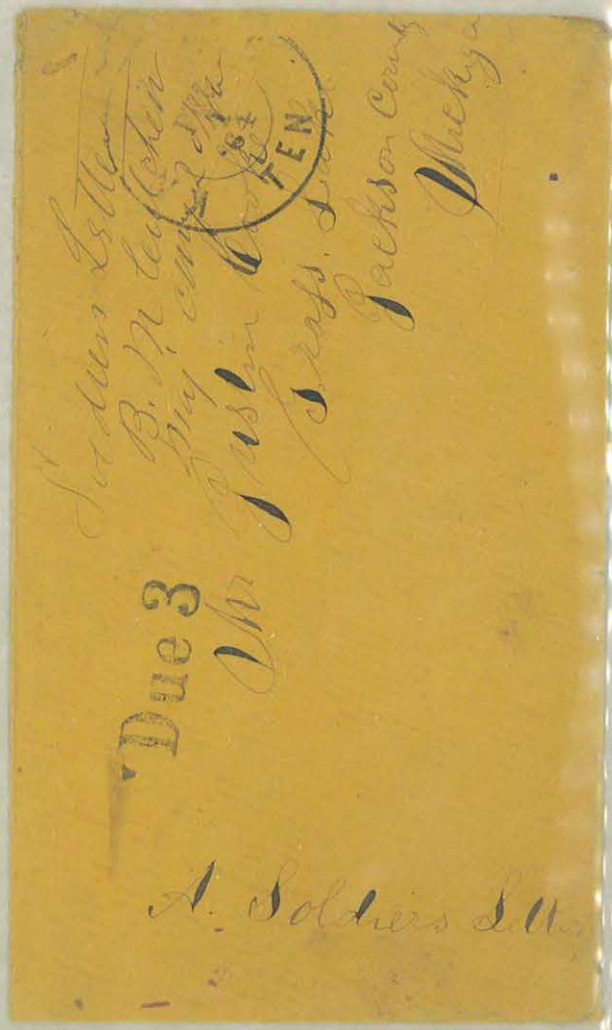



GEN. AARON SIMON DAGGETT, USA

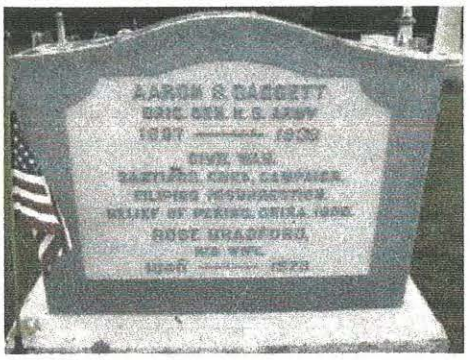




31, Linnet St.,
W. Roxbury, June 26–33

Dear Mrs. Willard:

Please express my warm appreciation to the Fifth Maine Marial Society, and Ladies Auxiliary for their greetings.

It was in the Fifth Maine that I realized what our Country is. Whatever service I have seen since, does not compare with those hard, but glorious days of 61 to 65.

I would be glad to visit the Fifth Maine House, and see the surviving widows, and sons and daughters of the old Comrades; but I am not able to do it: though in most ways, I am quite well,

Cordially yours, A. S. Daggett.

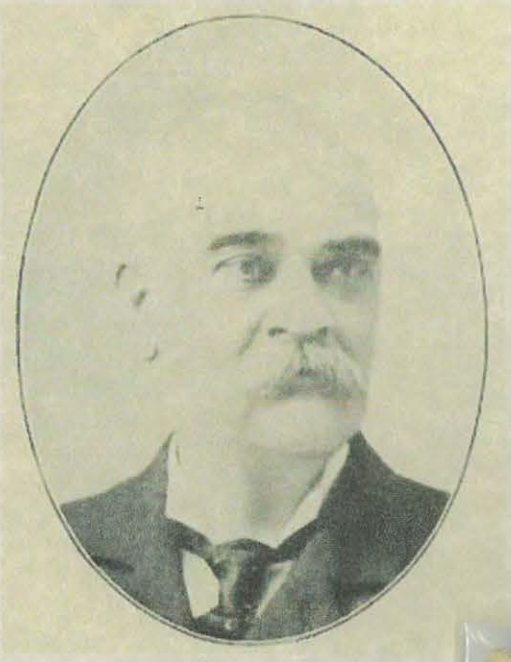

GEN. RUFUS DAGGETT, USA




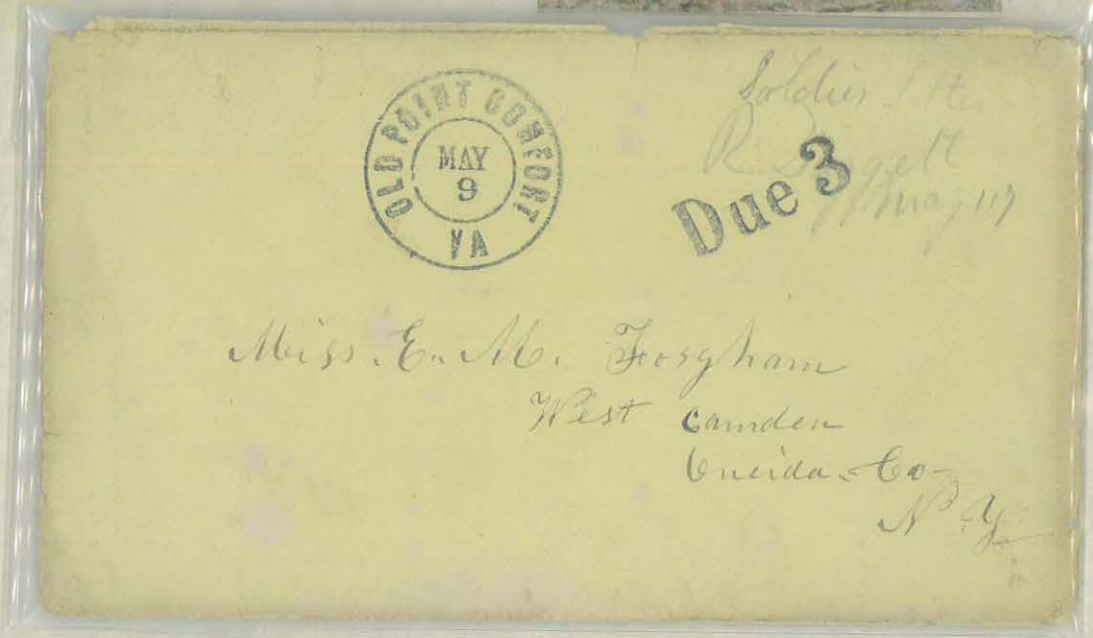










ADM. JOHN ADOLPHUS BERNARD DAHLGREN, USN

Official Business.

From Fleet Paymaster's Office,
FLAG STEAMER PHILADELPHIA.

*Fleet Paymaster.*

To the Paymaster of the

U. S. Ship *Montauk*.

Approved
J. A. Dahlgren
Rear Admiral

Bureau of Ordn & Hydro:
Official business.

CHIEF OF BUREAU,
Navy

Commander J A Dahlgren
Ordnance Office
Navy Yard

Written by
John A. Dahlgren
Rear Admiral, U.S.N.




Hon. Gideon Welles
Secretary of the Navy
Washington
D.C

Personal }

Navy Department,
Bureau of Yards and Docks.
OFFICIAL BUSINESS. Chief
J. A. Smith

answered Jan 24th
1865

Speaker of Fort Fisher

Rear Admr John A Dahlgren
Comdg S A B Squadron
Port Royal
S.C



NEW YORK JUL 9

30

from the Portuguese Minister July 1857 - receipt of Book

Commde. J. A. Dahlgren
U. S. N.
U. S. Navy yard
Washington City
D.C.

South Boston Iron Co.
2 Central Wharf.
(Boston)



Admiral.
J. A. Dahlgren.
Washington City.
D.C.

copied July. 66.

65
15¢
(Carrier Cancel on back)

The John M Hale

Capt Dahlgreen
U S Navy
Washington
D.C.

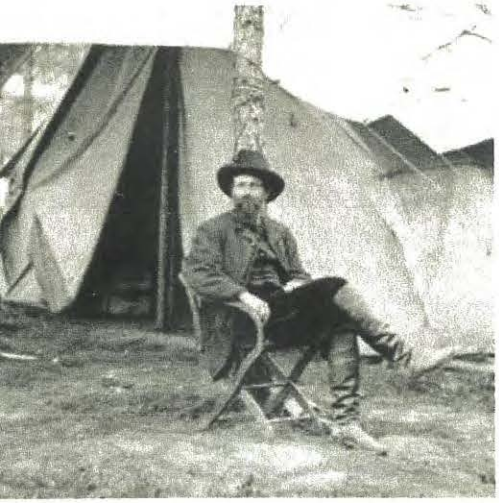



CHARLES ANDERSON DANA

SPECIAL INVESTIGATOR FOR THE SECRETARY OF WAR

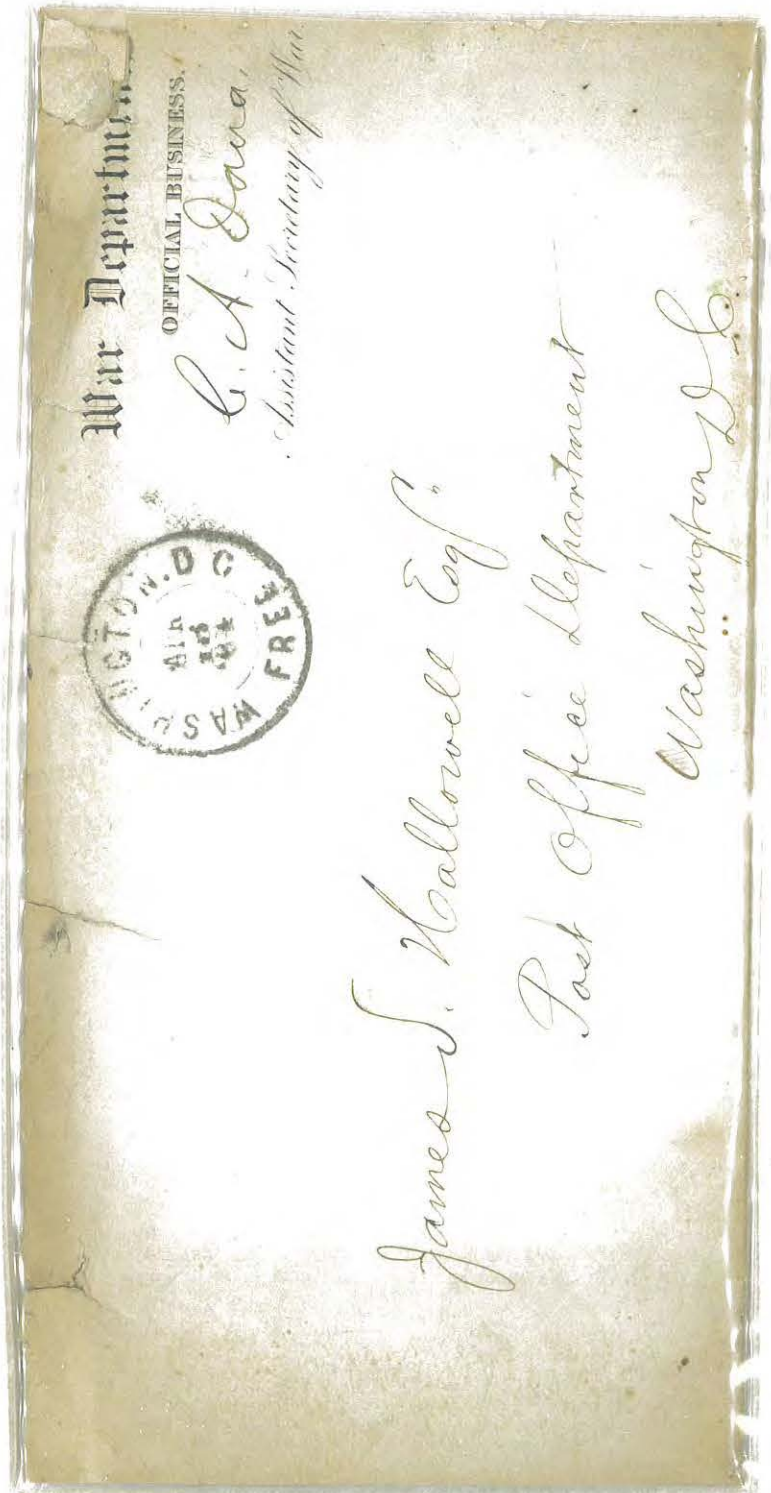

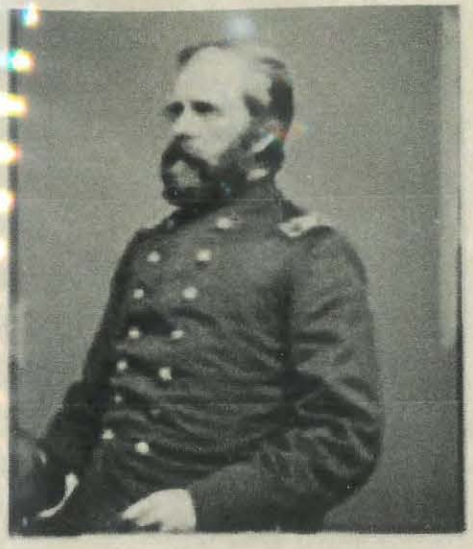

GEN. EDMUND LOVELL DANA, USA






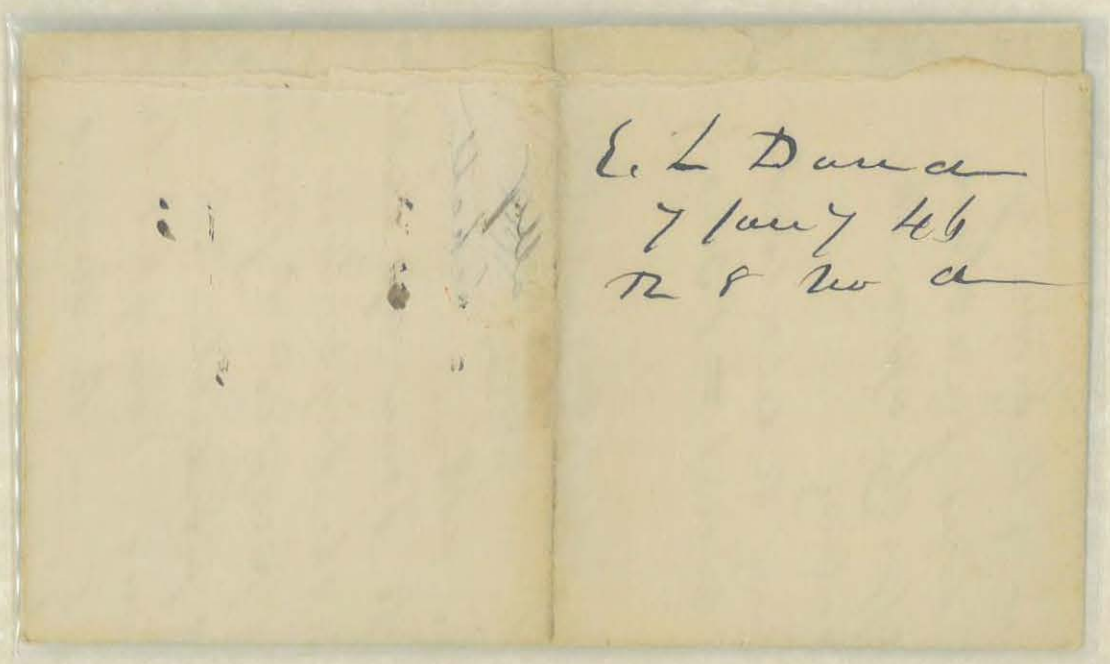



GEN. JAMES JACKSON DANA, USA

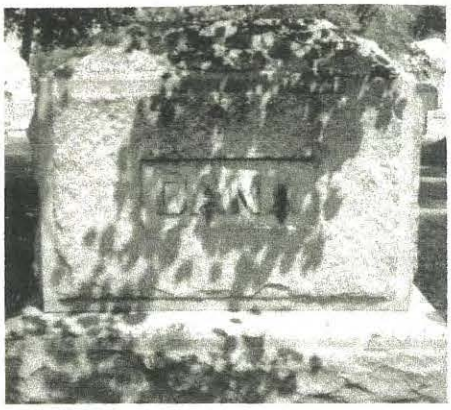

Quartermasters Office
Philadelphia June 12. 1876

Sir.

The stores specified in your Bill of Lading No 47. were received at this Depot on the 6th inst. in good order and condition.

J. J. Dana
Major and Q. Master
Bvt Brig Genl U S Army

Recd. June 14th 1876



GEN. NAPOLEON JACKSON TECUMSEH DANA, USA &

COL. GEORGE H DANA, USA







GEN. GEORGE BROWN DANDY, USA



Proposal for
Wagon Transportation

8




FORT LARAMIE
APR 15
1886
BYO.

Maj. G. B. Handy
Chief Q. Mr. Dep of the Platte
Omaha Nebr.

C.Q.M. DEPT. PLATTE
RECEIVED APR 20 1886
1/1595

Qr. Mr. General's Office
Received APR 20 1886
68
2627

RECEIVED
APR 21 1886
1784
HEADQUARTERS DEPT. PLATTE

COL. BRAXTON DAVENPORT

JUDGE AT JOHN BROWN TRIAL






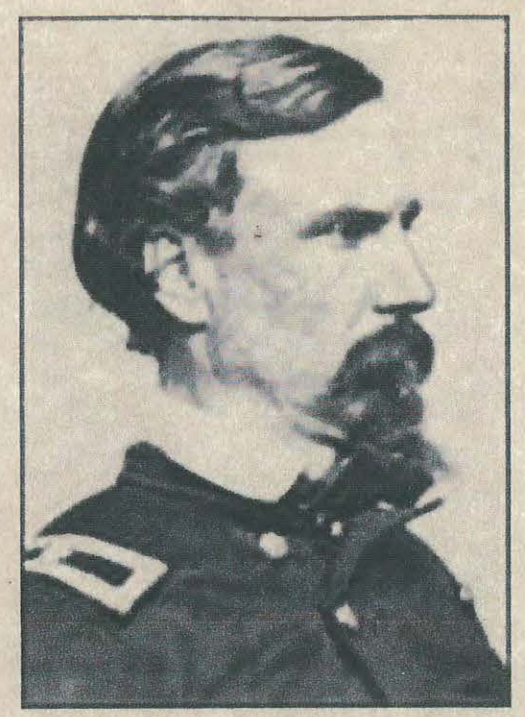

GEN. JOHN WYNN DAVIDSON, USA &

COL. FRANCIS (FRANZ) WEISS, USA

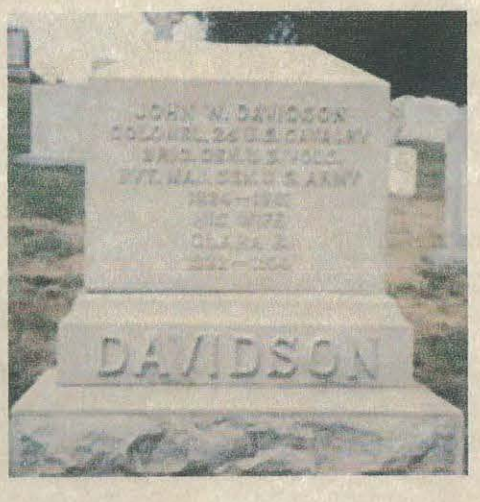






ADM. CHARLES HENRY DAVIS, USN



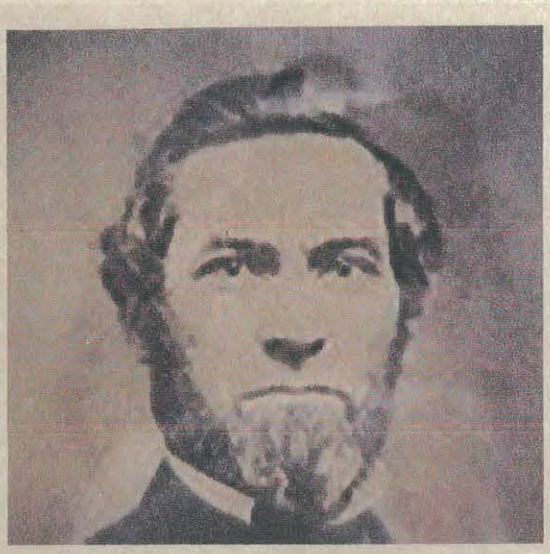

GEN. GEORGE F DAVIS

VERMONT QUARTERMASTER GENERAL

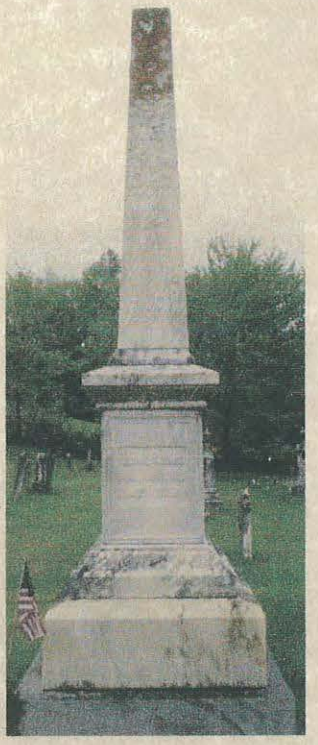





GEN. JEFFERSON COLUMBUS DAVIS, USA

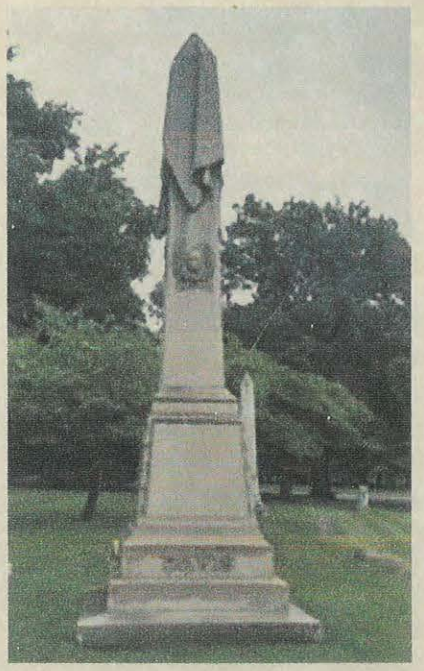



COL. WILLIAM P DAVIS, USA

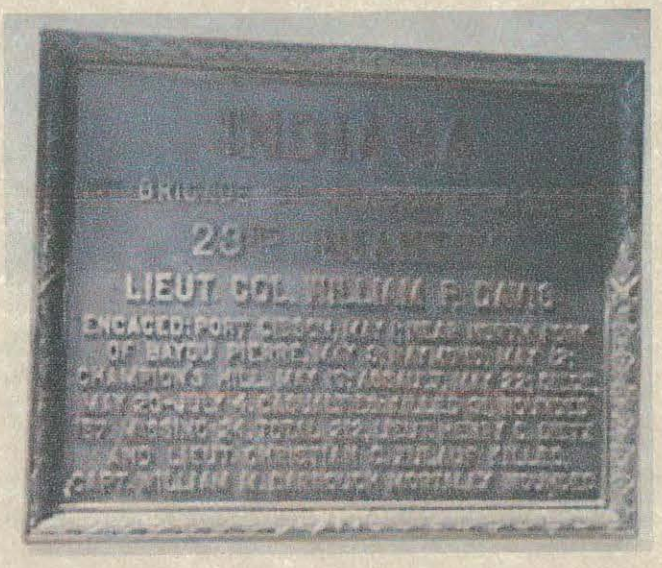


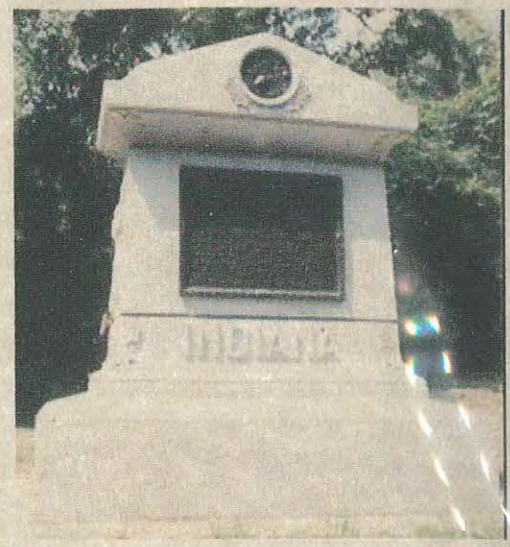





GEN. HANNIBAL DAY, USA






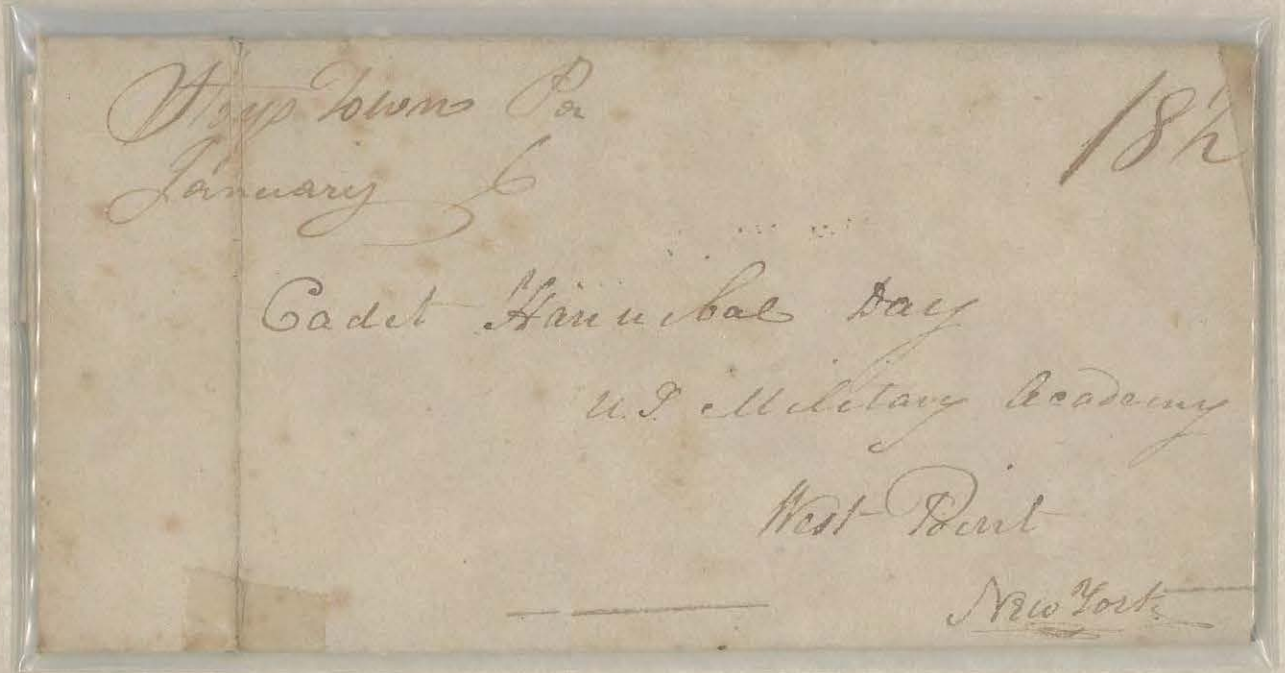

Hagerstown Md
January 6 18[illegible]

Cadet Hannibal Day
U.S. Military Academy
West Point
New York

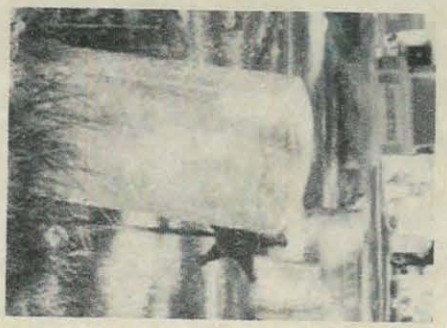



GEN. HENRY MARTYN DAY, USA

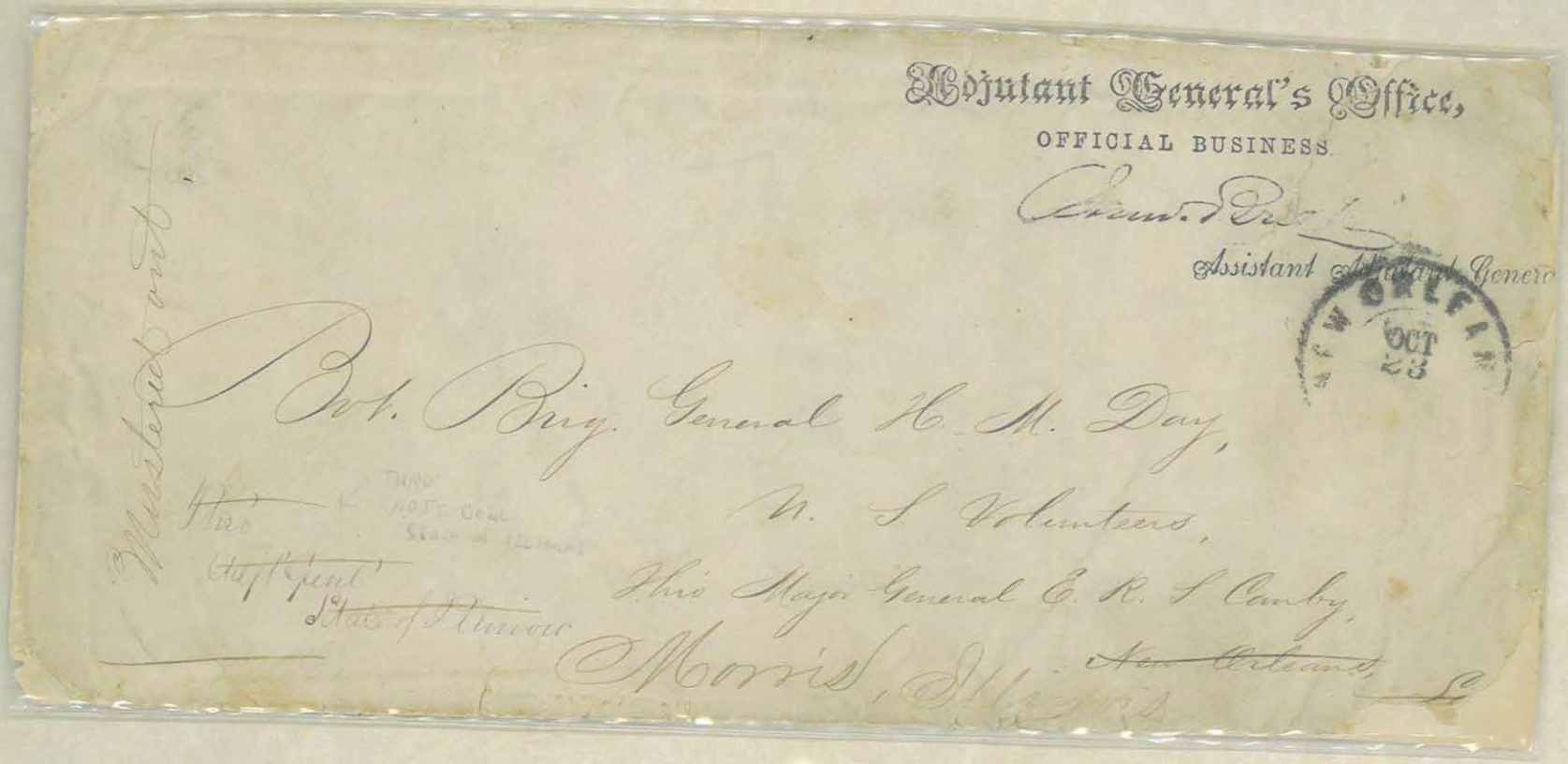

Adjutant General's Office,

OFFICIAL BUSINESS.

Assistant Adjutant General

NEW ORLEANS OCT 23

Bvt. Brig. General H. M. Day,

U. S. Volunteers,

Thro' Major General E. R. S. Canby,

Morris, Illinois

~~New Orleans~~

Mustered out

~~Thro'~~ THRO' ADJT GENL STATE OF ILLINOIS

~~Chief Pent'~~

~~State of Illinois~~



GEN. NICHOLAS WYCKOFF DAY, USA



# RECEIPT.

*Received from the Committee on National Affairs of the* **Common Council of the City of New York,** *the stand of Colors for the 131st Regiment, N. Y. State Volunteers, forwarded to me through Adam's Express by said Committee.*

*Dated* *1863.*

*Nicholas W Day Jr* — *Colonel.*

*Comdg* *131* *Regt, N. Y. State Volunteers.*



GEN. OSCAR VENIAH DAYTON, USA





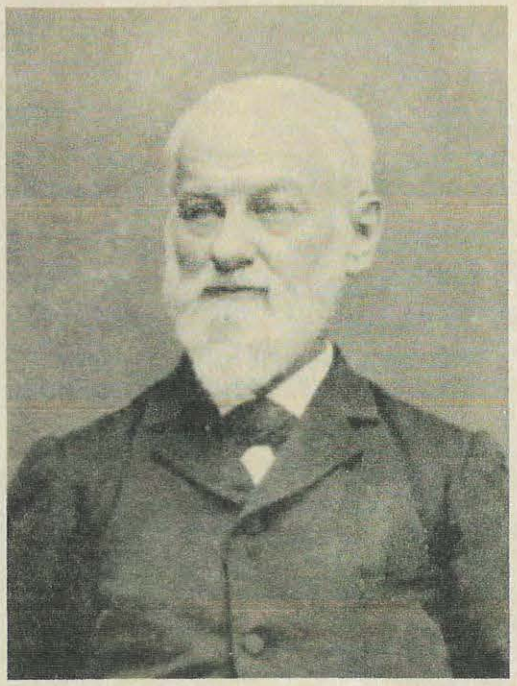

GEN JAMES MONROE DEEMS, USA





CAPT. HENRY V DE HART, USA

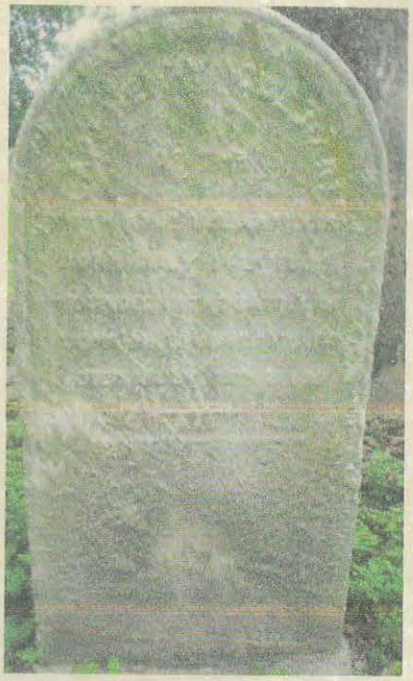




SEP
3
1862
Lieut Commanding
J. C. P. de Krafft
Navy Yard
Washington
D. C.
via Cairo



GEN. CHARLES VICTOR DELAND, USA

COMMANDANT CAMP DOUGLAS POW CAMP




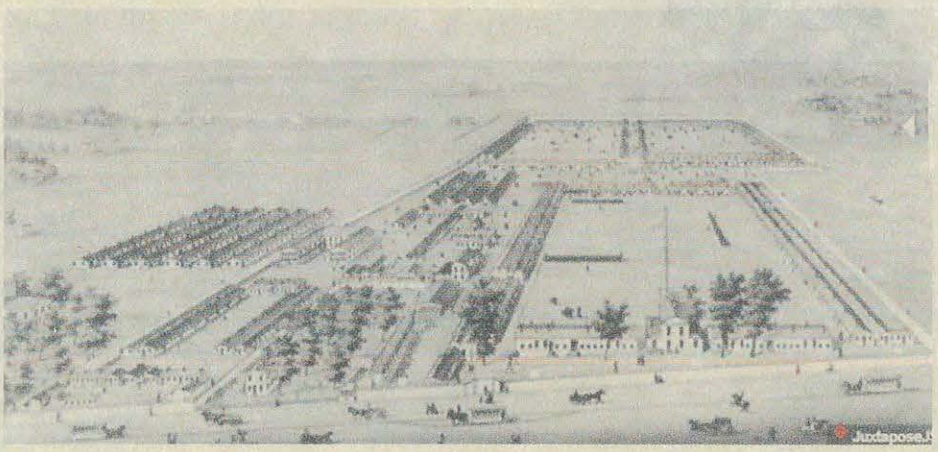





Coupon for DEALERS IN MANUFACTURED TOBACCO SPECIAL TAX for April 1878.

Coupon for DEALERS IN MANUFACTURED TOBACCO SPECIAL TAX for March 1878.

Coupon for DEALERS IN MANUFACTURED TOBACCO SPECIAL TAX for Feb. 1878.

Coupon for DEALERS IN MANUFACTURED TOBACCO SPECIAL TAX for Jan. 1878.

Coupon for DEALERS IN MANUFACTURED TOBACCO SPECIAL TAX for Dec. 1877.

Coupon for DEALERS IN MANUFACTURED TOBACCO SPECIAL TAX for Nov. 1877.

Coupon for DEALERS IN MANUFACTURED TOBACCO SPECIAL TAX for Oct. 1877.

Coupon for DEALERS IN MANUFACTURED TOBACCO SPECIAL TAX for Sep. 1877.

Coupon for DEALERS IN MANUFACTURED TOBACCO SPECIAL TAX for Aug. 1877.

Coupon for DEALERS IN MANUFACTURED TOBACCO SPECIAL TAX for July 1877.

Coupon for DEALERS IN MANUFACTURED TOBACCO SPECIAL TAX for June 1877.

Coupon for DEALERS IN MANUFACTURED TOBACCO SPECIAL TAX for May 1877.

Engraved & Printed at the Bureau, Engraving & Printing.

$ _____ SERIES OF 1877.

No. E46443

SERIES OF 1877.

# STAMP FOR SPECIAL TAX

# United States INTERNAL REVENUE




*Received from* _____ *the sum of* _____ *100 Dollars, for Special Tax on the Business of* **Dealer in Manufactured Tobacco** *to be carried on at* _____ *State of* _____ *for the period represented by the Coupon or Coupons hereto attached.*

*Dated at* _____ *187* _____

Chas V. DeLand

*Collector:* _____ *Dist.*

*State of* _____

5 DOLLARS PER YEAR

UNITED STATES INTERNAL REVENUE

**SEVERE PENALTIES** are imposed for neglect or refusal to place and keep this Stamp conspicuously in your establishment or place of business.



GEN. GUSTAVUS ADOLPHUS DERUSSY, USA

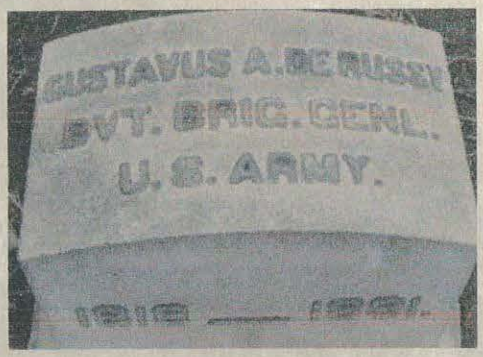




1821

iness.

WASHINGTON D.C. AUG 5 '64 FREE



Surgeon General's Office,

W. A. Hammond Surgeon General.

Surgeon W. J. Wolfley, USV.
De Russys Division.
near Fort Corcoran.
Va.

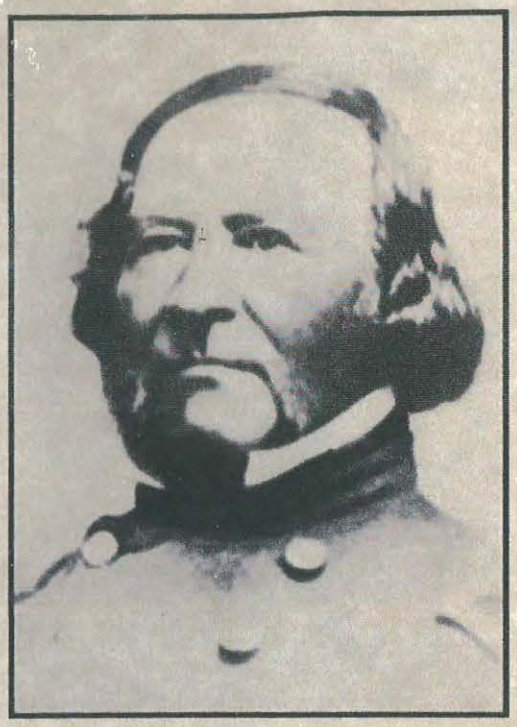

GEN. RENE EDWARD DERUSSY, USA

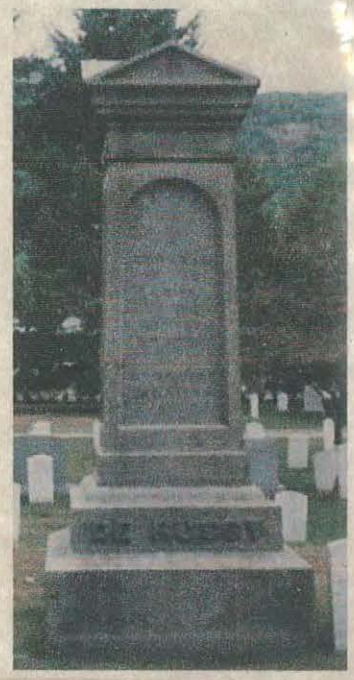



ENGINEER DEPARTMENT. OFFICIAL BUSINESS.

R E De Russy

Lieut. Col. of Engineers

WASHINGTON D.C. JAN 1 1859 FREE

Rec. Feby 12th 1859

Lt J. B. McPherson
Corps of Engineers U.S.A
San Francisco
Cal^a



Engineer Service

Col. R. E. De Russy
U.S. Engineer
Fort Monroe
Old Point Comfort
Va.

NEW YORK SEP 30

in Relation to Treasy Dft for 1000

OFFICIAL BUSINESS
THIRD AUDITOR'S OFFICE

P Hagner

Lt Col R. E. De Russy
Corps of Engrs
Fort Monroe
Va

1849

OFFICIAL BUSINESS
THIRD AUDITOR'S OFFICE

Jno B Gallatin

FREE
WASHINGTON
DEC
5

Lt Col R. E. De Russy
Corps of Engrs
Fort Monroe
Va

On official business

Engineer Department
Fortha 1888 by Co
Hobby

FREE
WASHINGTON
MAR
20

Lieut Col R. E. De Russy
Corps of Engineers
Old Point Comfort
Va

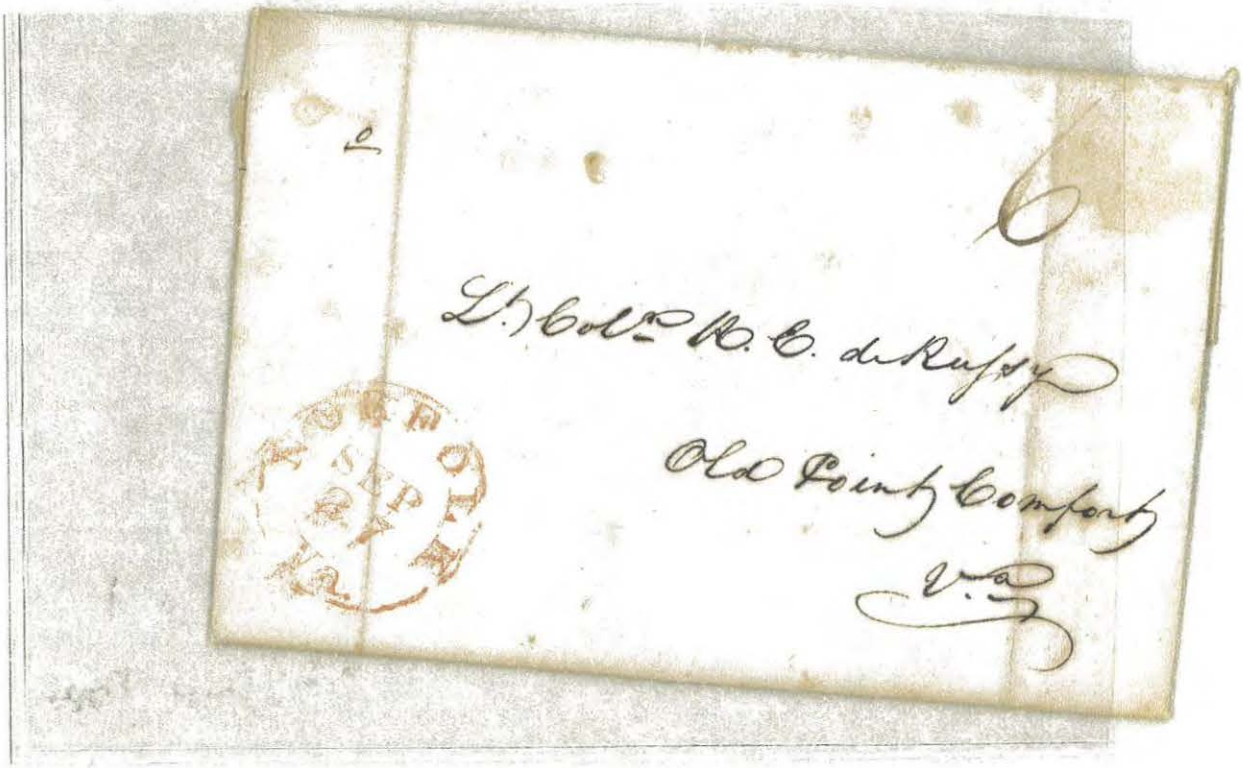

6

Lt. Colr. R. E. de Russy

Old Point Comfort

Va.

NORFOLK SEP 27 VA.



GEN. PHILIPPE REGIS DENIS KEREDERN DE TROBRIAND, USA











GEN. DAVID PORTER DEWITT, USA

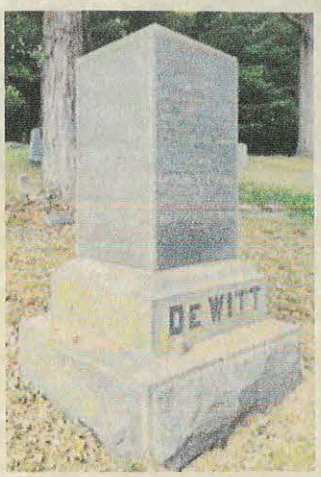


ounty (1852-1954)
atriotic






# Jarvis U. S. A. Gen'l Hospital,

Baltimore, November 7th 1864.

Col D. P. De Witt

Sir.

I have just returned from a three days visit to New York. I found everything just about the same as when we left. Jardine received an order from the War Dept. to report at some point in Southern Indiana to take charge of a Battalion of three companies to protect the Union People of that section against an expected rising of the copperheads. or O. A. K or whatever they are. Jardine could'nt see it, but is now waiting in N.Y. to hear what answer will be returned to a communication sent to the War Dept. by Genl. Hays stating his condition &c.

That affair of mine remains the same as when I wrote you last. (if I knew the Latin for it I would write it, but I dont) I heard indirectly that Dr Peters had written a letter to the Provost Mar. Genl. endorsing my application for a change of station. that means I suppose that he wrote that I was'nt worth a Cuss and they might put me where they pleased but he didn't want me. While I was in N.Y. I met

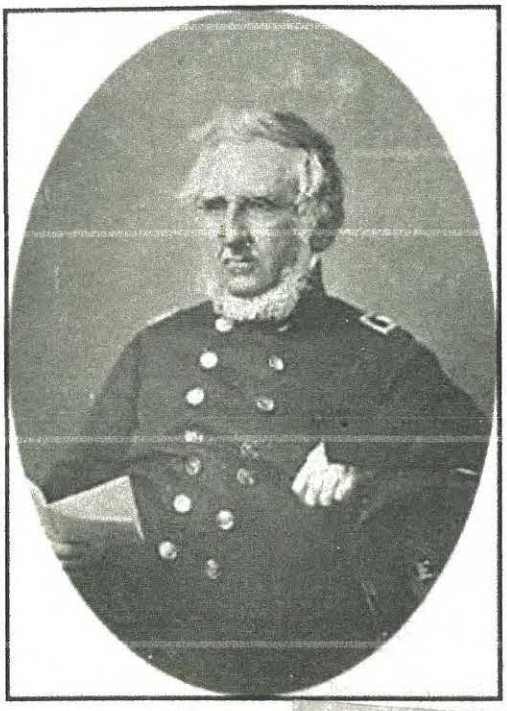

GEN. RICHARD DELAFIELD, USA






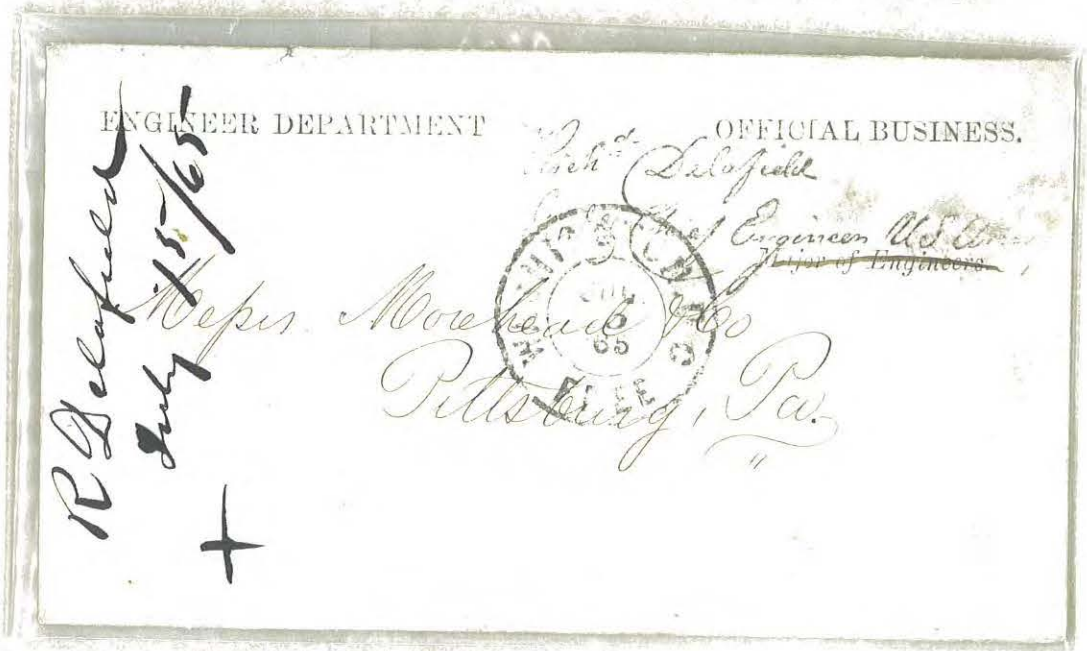

West Point Jan'y 6th 1844.—

Dear Doctor

When in the City you enquired of me the Character and prospects of one of my young Soldiers, in whose friends you took an interest

The result of the examination in Mathematics has placed Cadet Williamson, the young gentleman reference to, at the head of his class, and decidedly No. 1— showing a Superior Mind to any of his class. mates.—

When he Commenced his studies in September, he was arranged in the lowest Section of a class of upwards of Seventy, and has regularly raised himself to the head.—

The result of the examination in French is equally favorable. placing Williamson as No. 1 in that branch of Study also.— His friends cannot have heard these facts, you may therefore if you desire ~~have~~ the Justice to convey Most gratifying intelligence to them.—

Yours Sincerely
Rich'd Delafield

Edward Delafield. M.D.
New York



GEN. ABRAHAM GARRISON DEMAREST, USA



E. D. MORGAN POST, No. 307,
G. A. R.
NEW YORK.

ABRAHAM G. DEMAREST, Commander.
TENAFLY N. J.



Col A. G. Demarest
Commander, Post 307 G.A.R.
Tenafly N.J.



COL. CHARLES HARVEY DENBY, USA

1830-1904














GEN. ELIAS S DENNIS, USA

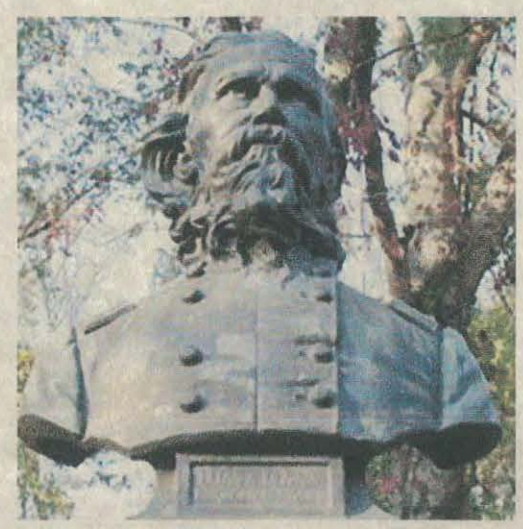





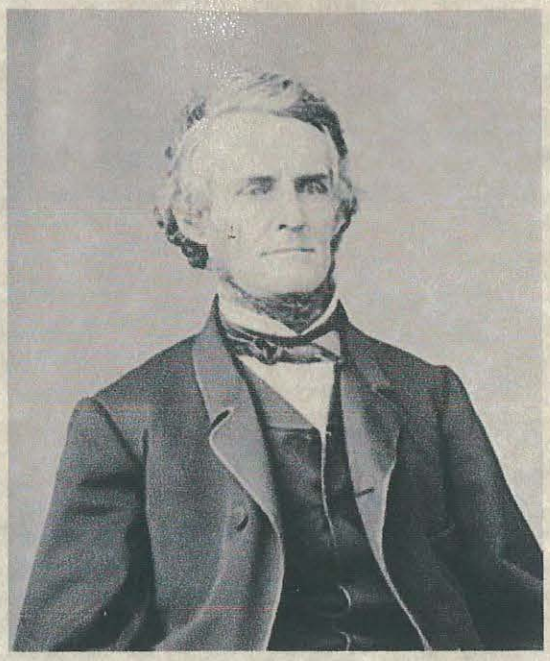

WILLIAM DENNISON JR

GOVERNOR OF OHIO




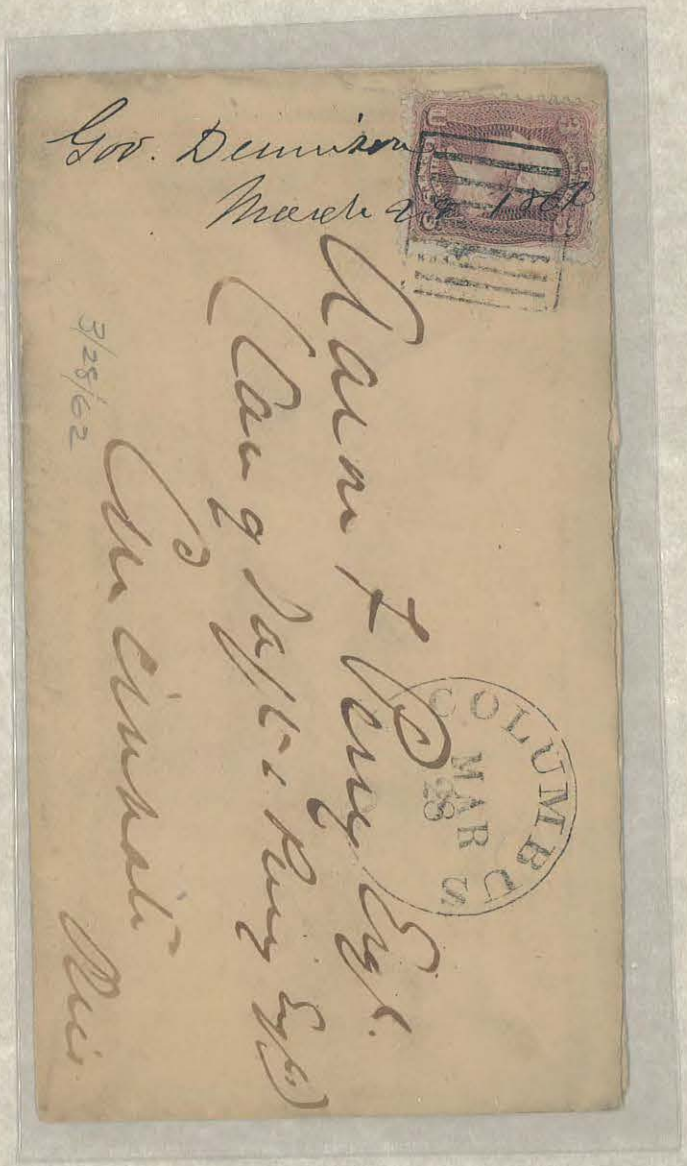



GEN. FREDERICK TRACY DENT, USA





Colonel F. T. Dent
U. S. A.
Aide de Camps to Lieut. General Grant
&c &c &c
Head Quarters
Lieut. Point

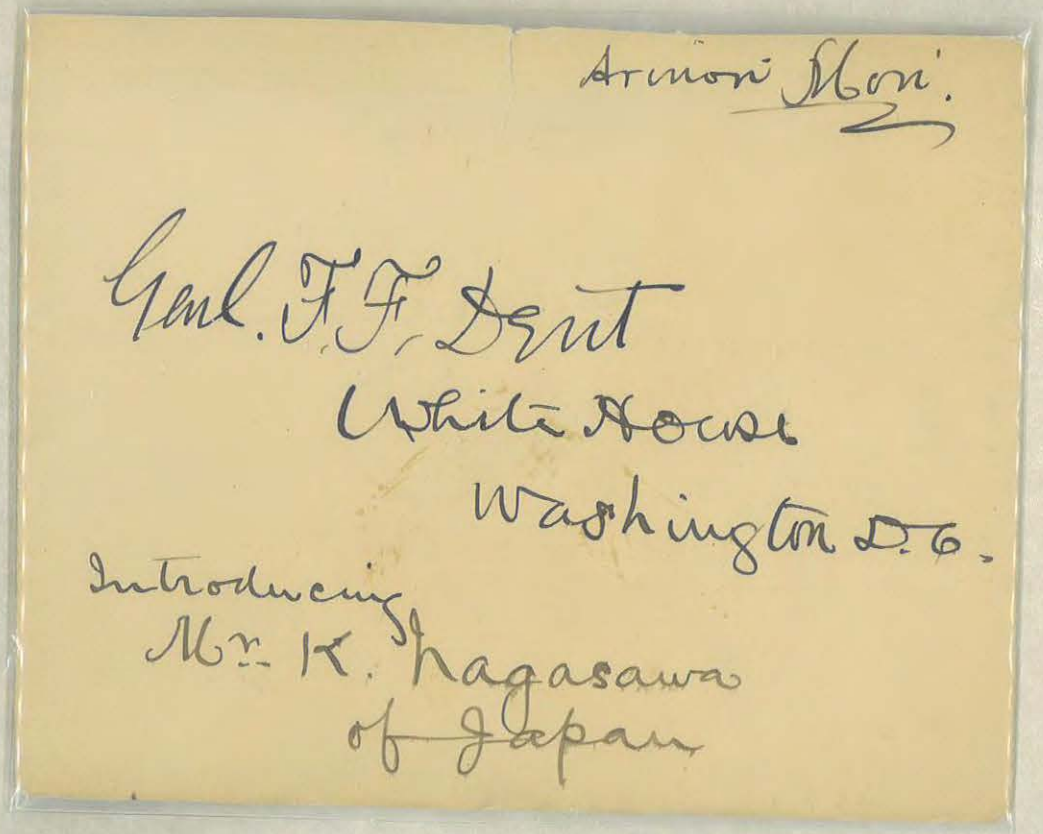
Arinori Mori.

Genl. F. F. Dent
White House
Washington D.C.

Introducing
Mr. K. Nagasawa
of Japan

A. H. Cragin
Phil.

Gen'l. Dent
Executive Mansion
Washington D.C.

U.S. Grant



Gen. U. S. Grant
Executive Mansion
Washington
D. C

Return to
1139 GIRARD STREET,
PHILADELPHIA, PA.,
If not delivered within 10 days.

Introducing Mr. Gibson

Genl. Fred. T. Dent,
U.S. Army,
Fort Trumbull,
Conn.

MILITARY ORDER OF THE LOYAL LEGION OF THE UNITED STATES.
COMMANDERY OF THE STATE OF COLORADO.

Gen'l F. T. Dent
Fort Logan
Colo

RETURN IN FIVE DAYS TO
JAMES R. SAVILLE, Recorder,
DENVER, COLORADO.

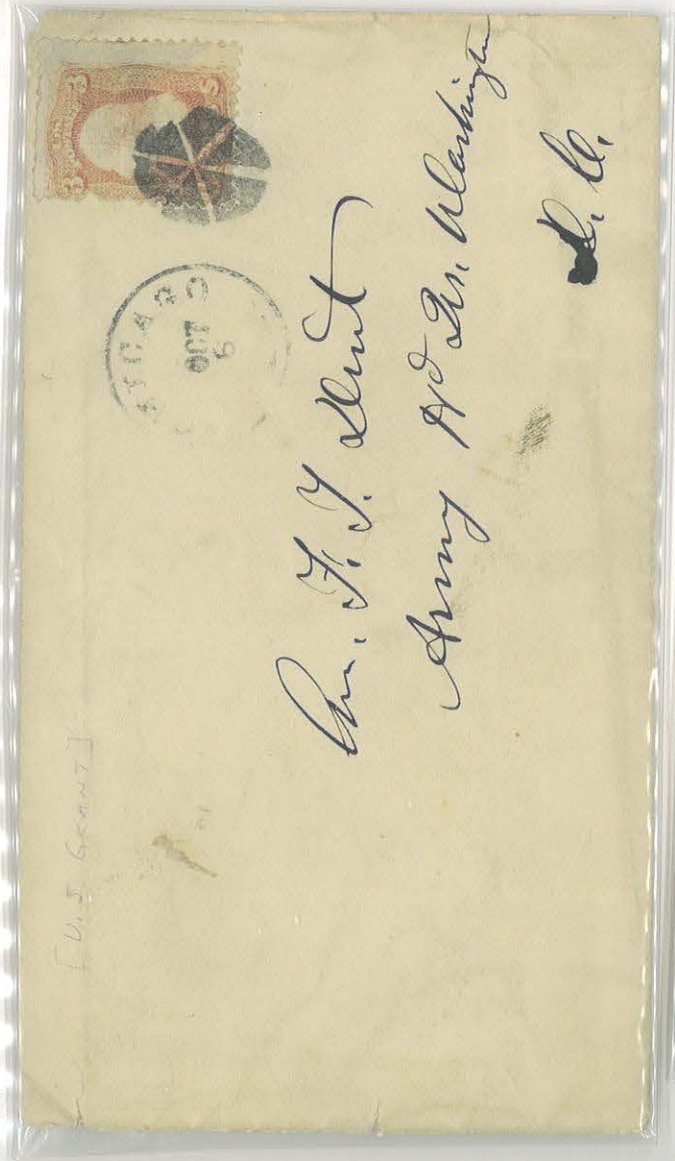


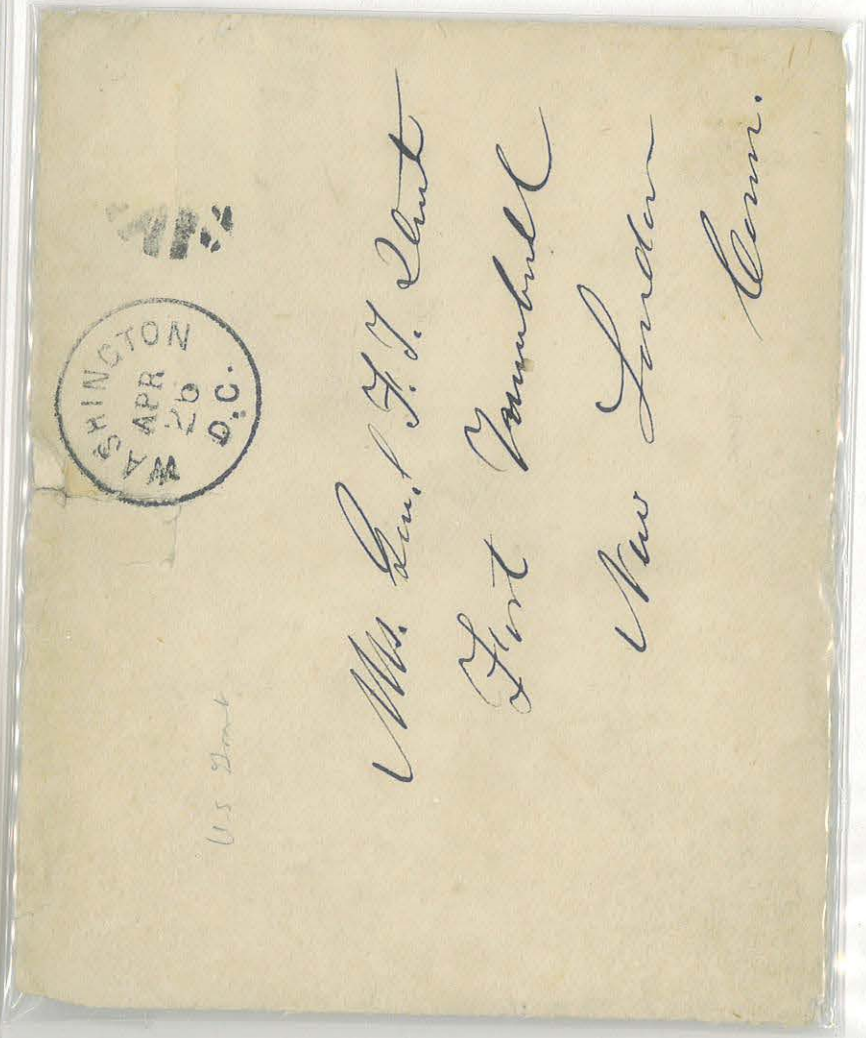



GEN. JAMES WILLIAM DENVER, USA

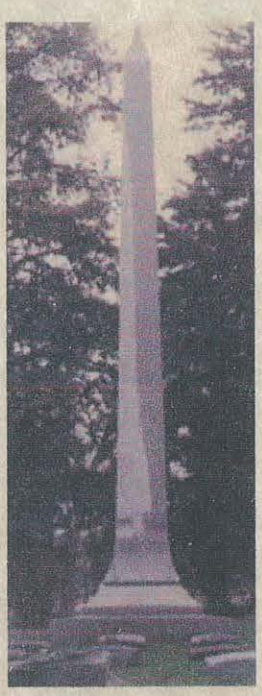






Return to M. Delany
No. 1319 Charlotte Street,
KANSAS CITY, Mo.,
If not delivered within 10 days.

KANSAS CITY APR 1 6 PM 1888 MO.

Genl. J. W. Denver
1209 F. Street, N.W.
Washington City
D.C.

SAN FRANCISCO 1887 Cal. O

Genl J. W. Denver
Comr of Indian Affairs
Washington City
D.C.

from
H M Kibbin MC

WASHINGTON 24 FREE

A. C. Bradford

Genl James W Denver
Lecompton
Kansas Territory







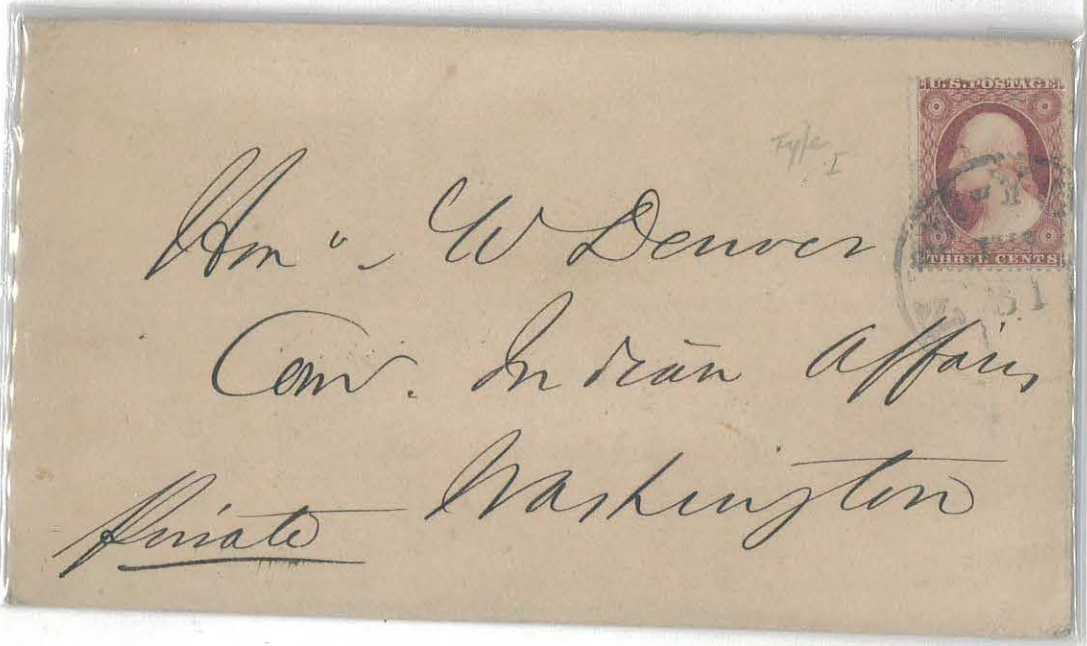

If not called for within ten days, return to
HUGHES, DENVER & PECK,
Counsellors at Law, &c.,
258 G Street, WASHINGTON, D.C.
P. O. Box. 15.

WASHINGTON D.C. NOV 9

Genl J W Denver
Wilmington
Clinton County
Ohio

WILMINGTON DEC 1 O.

Brig Genl J. W. Denver
3rd Brigade 1st Division
Memphis
Tenn

U.S. POSTAGE THREE CENTS

Genl J. W. Denver
Washington
D.C.

U.S. POSTAGE THREE CENTS

Type I

Hon. J. W. Denver
Com. Indian Affairs
Private Washington

J. M. Castill

SAN FRANCISCO CAL
20
JUL
FREE



Gen. J. W. Denver
Comr Indian Affairs
Washington
D.C.

1857



WAVERLY
OCT
12
O

U.S. POSTAGE
TWO CENTS

General J. W. Denver
Wilmington
Clinton Co.
Ohio

1886

COL. HERMAN S DEPUY, USA





GEN. CHARLES DEVENS JR, USA



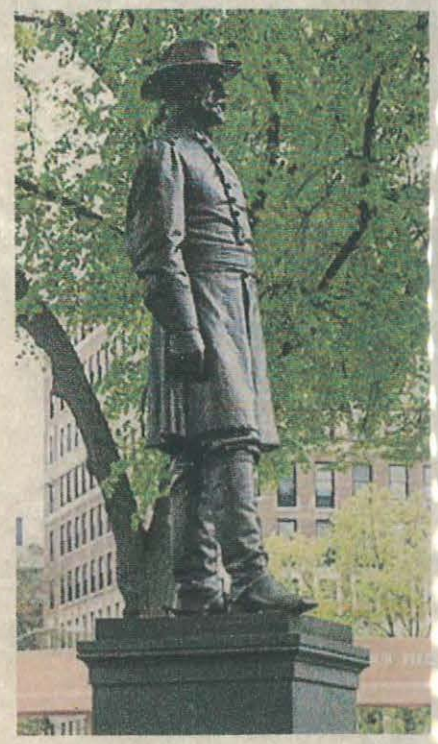

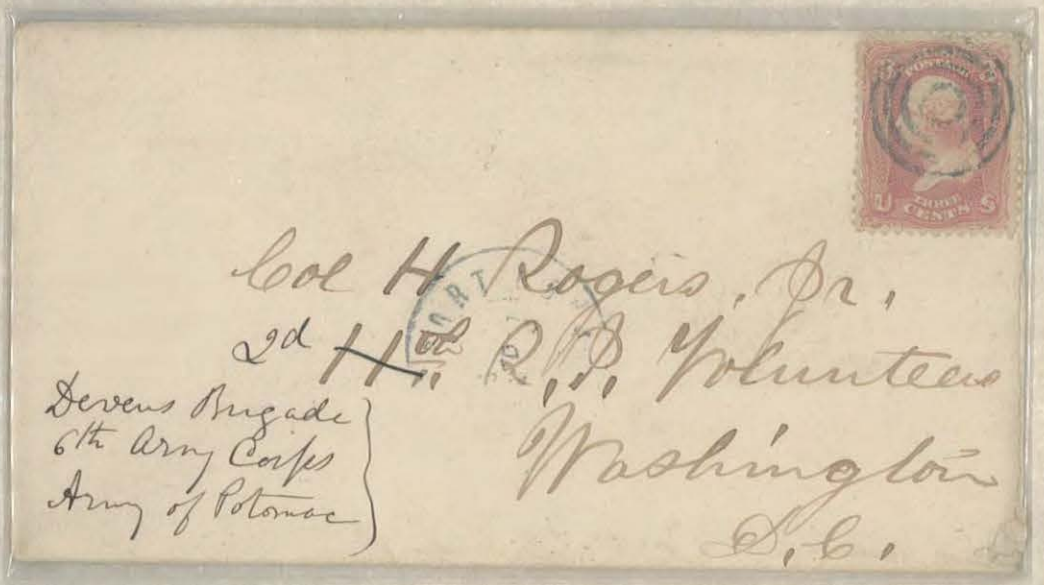







Boston
Dec 7-83

Dear Sir

My commission as Attorney General is dated March 12 1877 on my confirmation by the Senate I may have nominated (I think) on March 5-

I served from the beginning to the close of the administration -

I was appointed from Massachusetts and was one of the Judges of the Supreme Court of the State -

I have since been reappointed Judge of the Supreme



GEN. JOHN THOMAS DEWEESE, USA

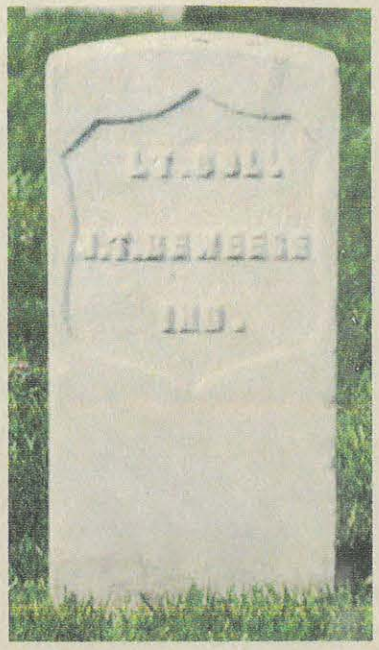





ADM. FRANCIS W DICKENS, USN

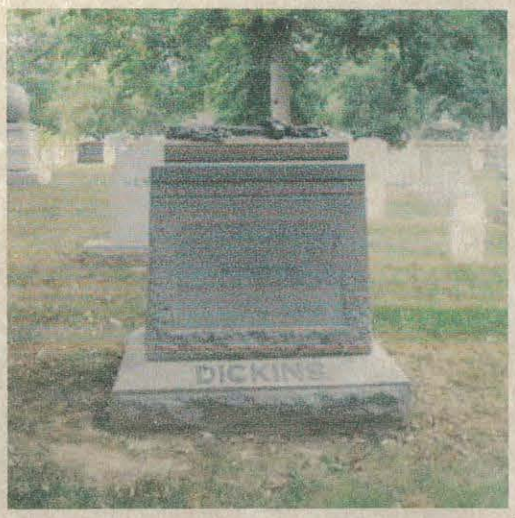




CAPT. HENRY DILLON, USA




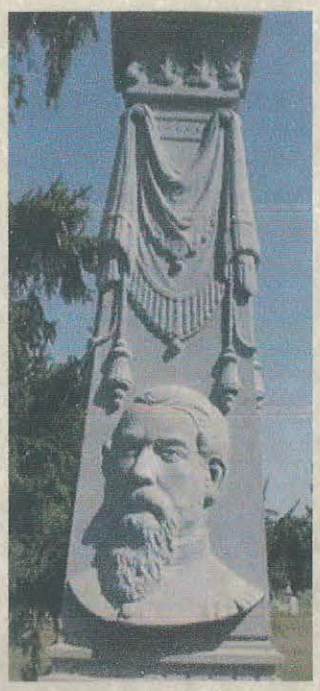

Treasury Department,
SECOND AUDITOR'S OFFICE.
OFFICIAL BUSINESS.

E. B. Finch
Auditor.

Capt Henry Dillon
Lone Rock, Richland Co
Wisconsin



COL. JUSTIN DIMICK, USA

COMMANDANT FORT WARREN POW CAMP

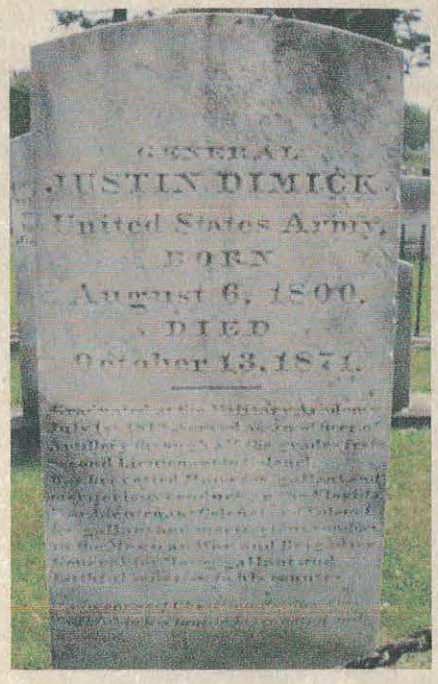


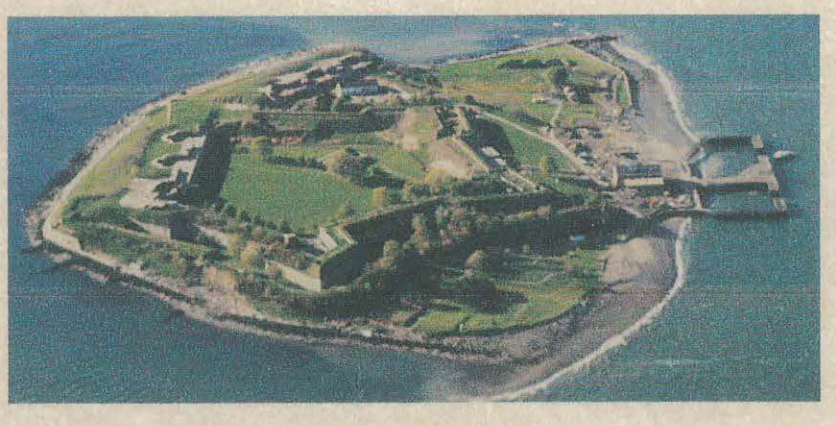





GEN. CHARLES AUGUSTUS ROPES DIMON, USA





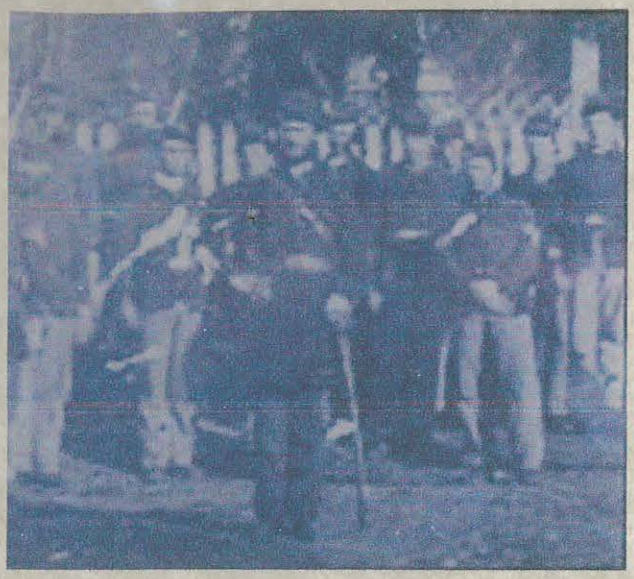

LTC. PETER DISTER, USA






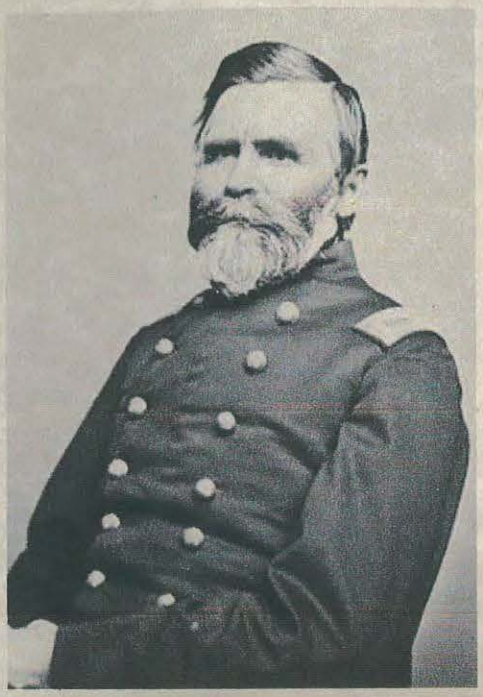

GEN. ALEXANDER SAMUEL DIVEN, USA

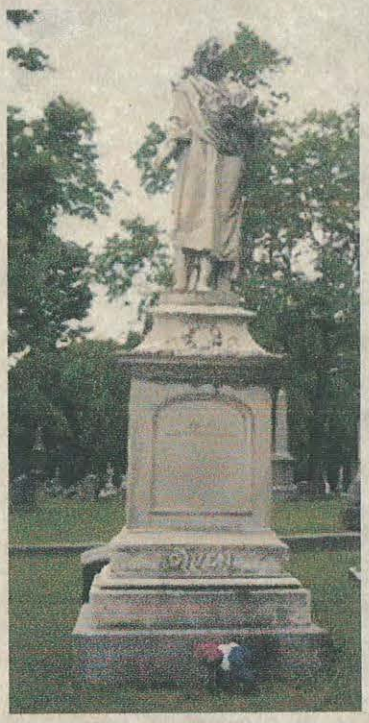






came home - Get it of Doct. ~~Biddle's bar~~
at the Cherry bk - I will give him
for it when I get home - he promised to
have it -

I wish you would see the
by gets the enclosed -

Yours

A. S. Dixon



GEN. ~~HENRY~~ ADAMS DIX, USA

John

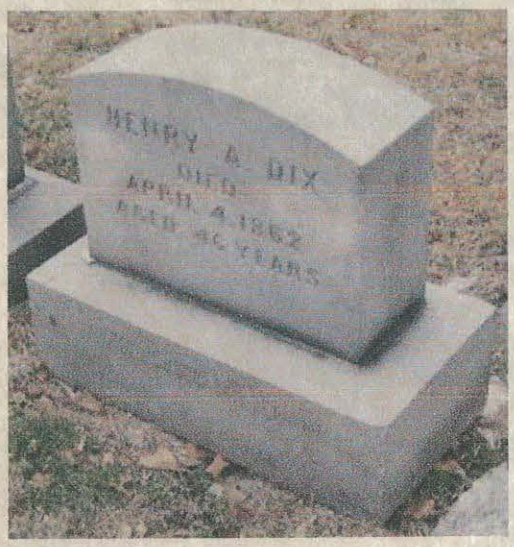





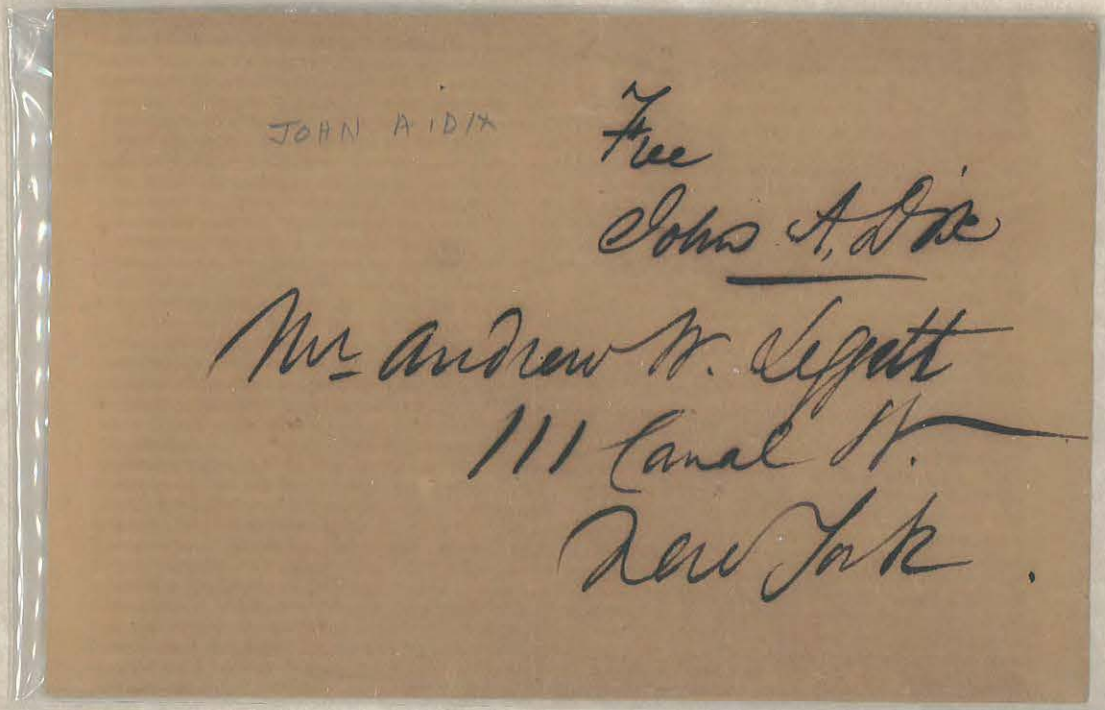

Albany 20. Jan. 1838. -

Dr. Sir:-

I received your papers while confined to my house by indisposition. Mr. Beardsley has gone to Washington on business. The Governor returned last evening from the West. - I will today or at farthest on Monday (the day after tomorrow) present your papers to him. I have only time to add that I am

Very respectfully &c Yours,

John A. Dix

Henry A. Carter Esq.



GEN. WILLIAM DUNLOP DIXON, USA

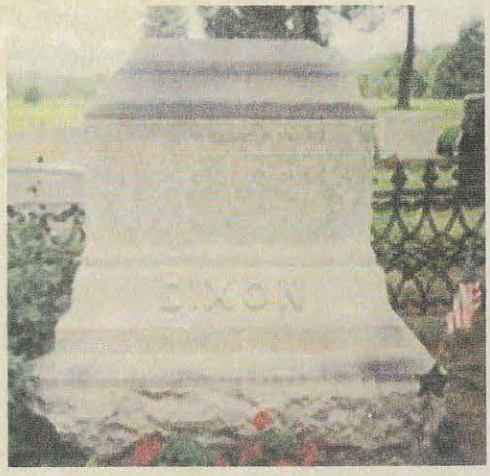






COL. CYRUS J DOBBS, USA





GEN. CHARLES CLEVELAND DODGE, USA












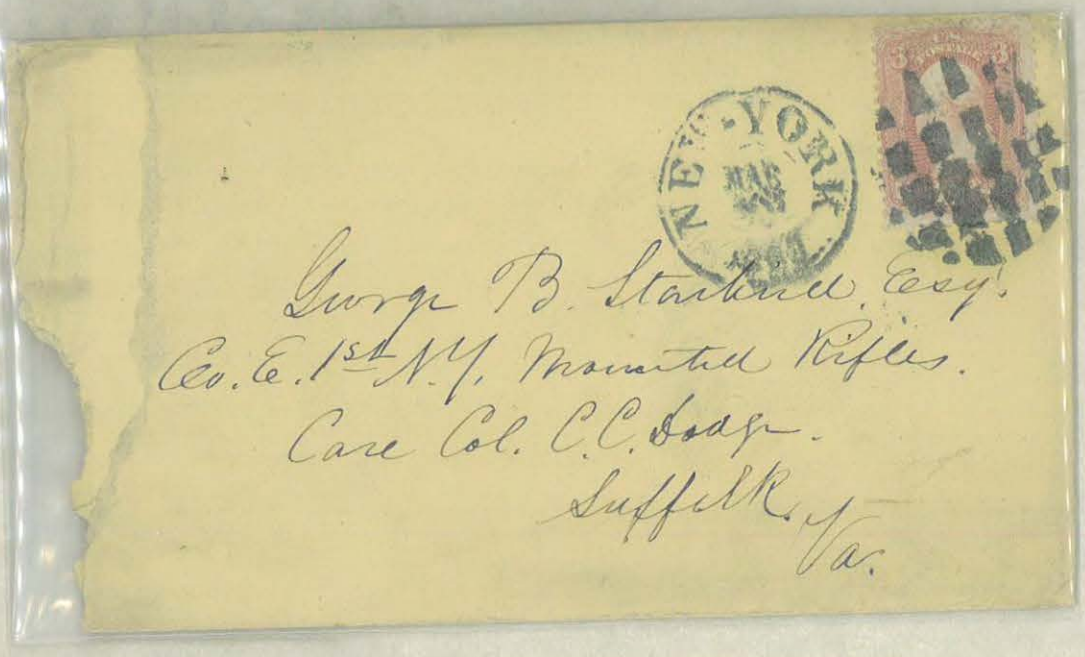


George B. Stanbrel, Esq.
Co. E. 1st N.Y. Mounted Rifles.
Care Col. C.C. Dodge.
Suffolk, Va.



GEN. GRENVILLE MELLEN DODGE, USA



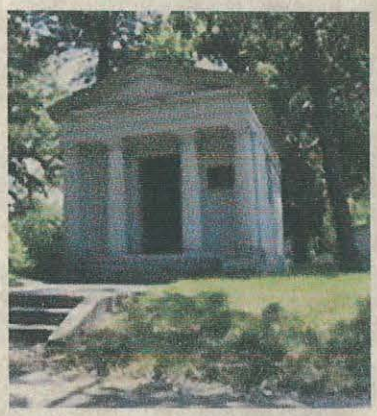








GEN. JAMES LOWRY DONALDSON, USA

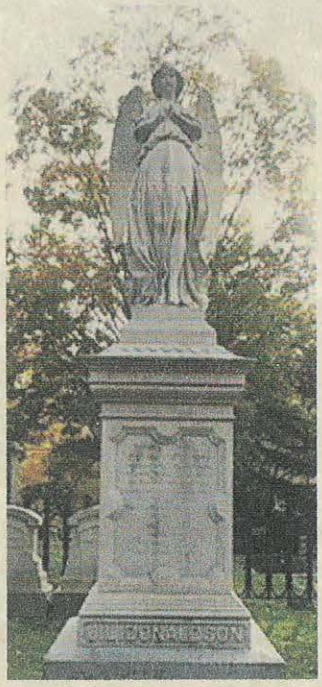

92

Baltimore
May 1 - 1841
Lt. J. L. Davidson
1st Ary.

Reports -

May. 3 - 1841



COL. DUDLEY DONNELLY, USA

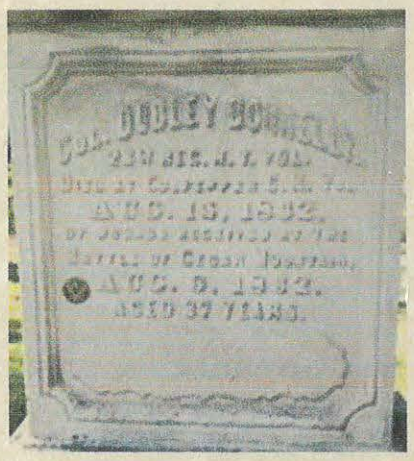






GEN. WILLIAM EMILE DOSTER, USA



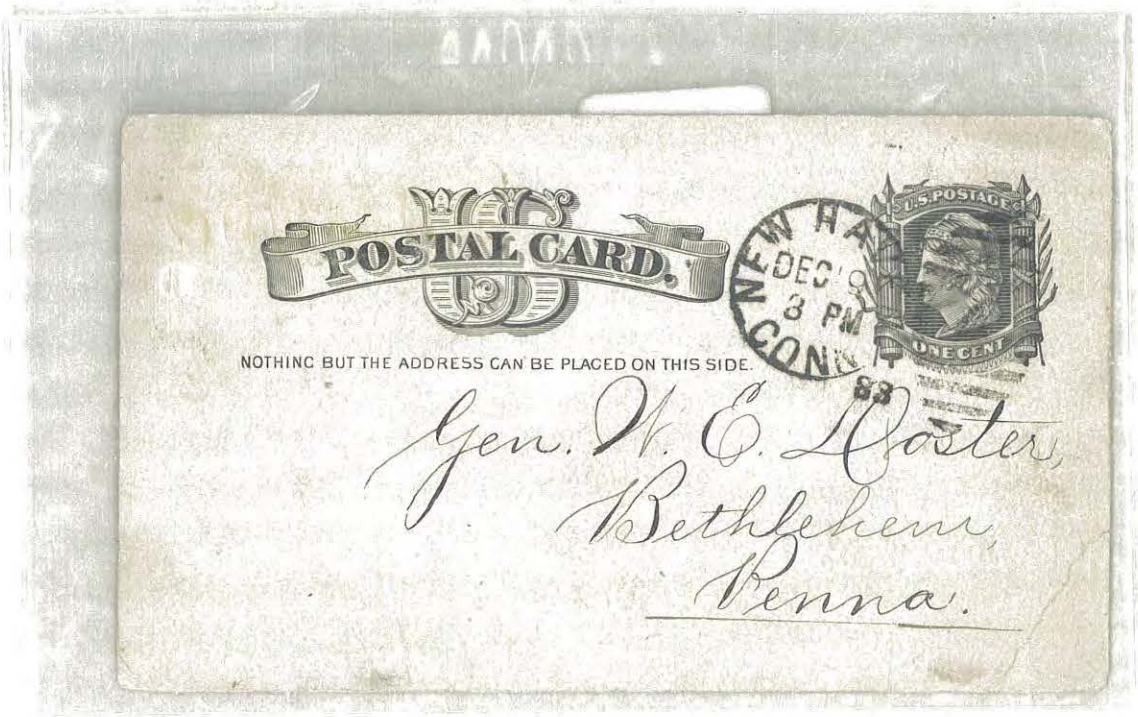



JAMES DUANE DOTY

GOVERNOR OF UTAH

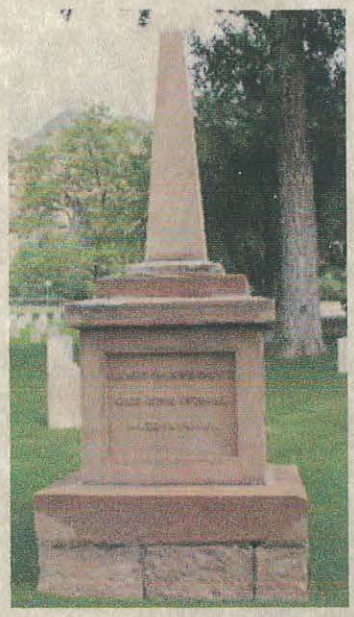

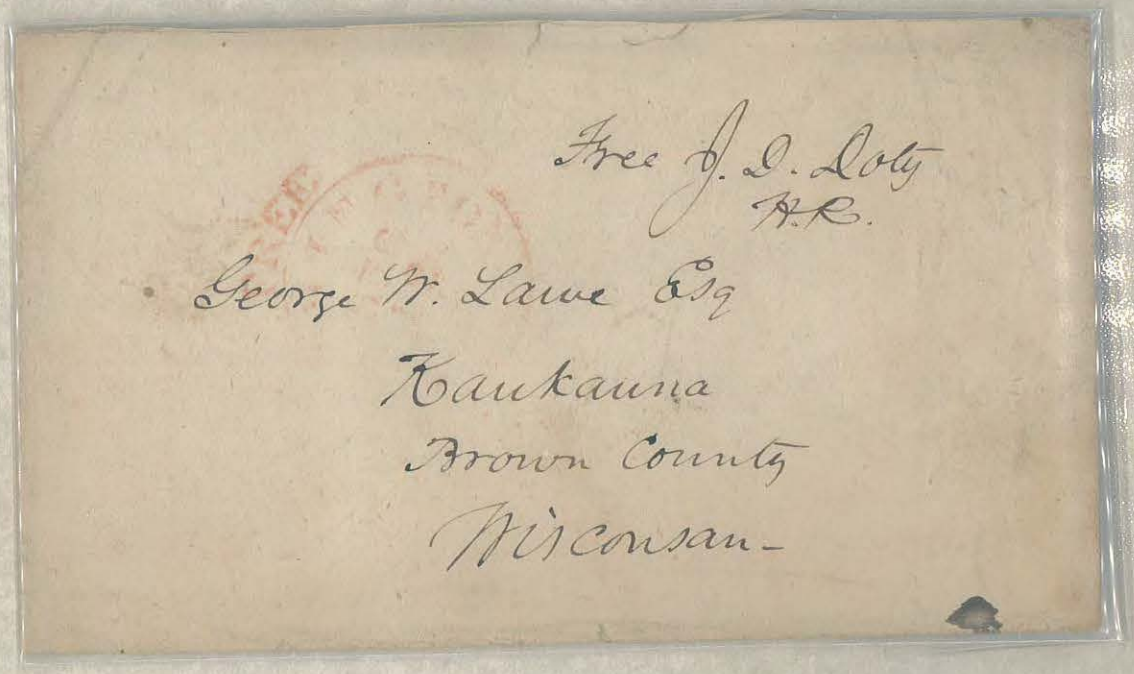



GEN. ABNER DOUBLEDAY, USA

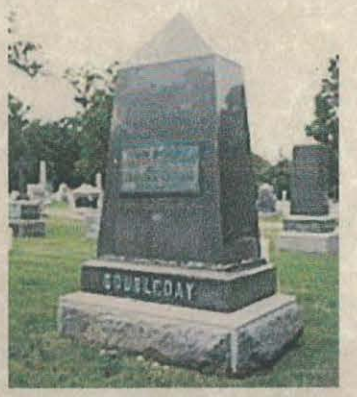










Lieut Stuart Walcott
Washington D.C.
76 Regt N.Y. S.V.
Genl Doubledays Brigade

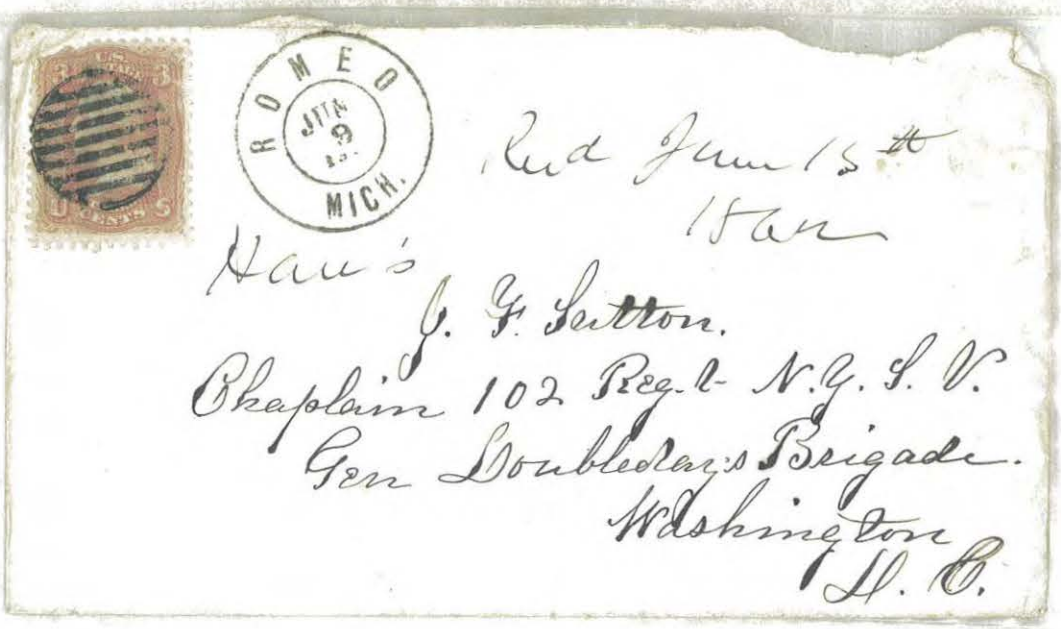
ROMEO
JUN 9
MICH.
Recd June 15th
1862
Hau's
J. F. Sutton.
Chaplain 102 Regt N.Y. S.V.
Gen Doubledays Brigade.
Washington
D.C.

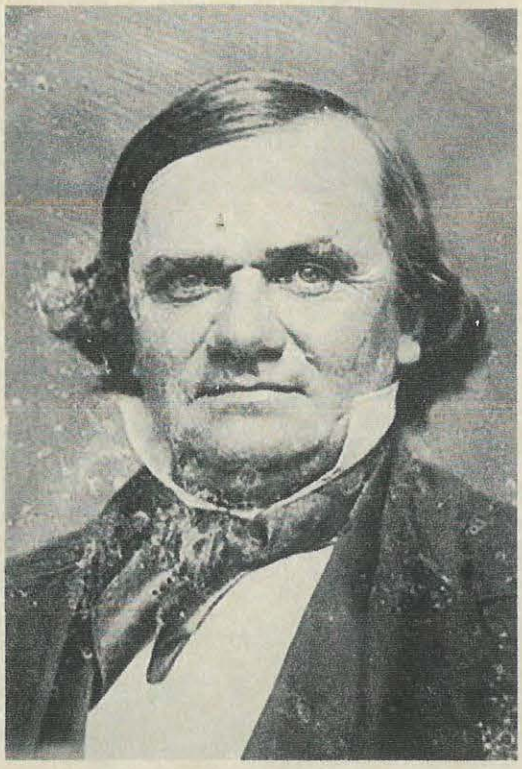

STEPHEN ARNOLD DOUGLAS

LINCOLN'S PRESIDENTIAL RIVAL

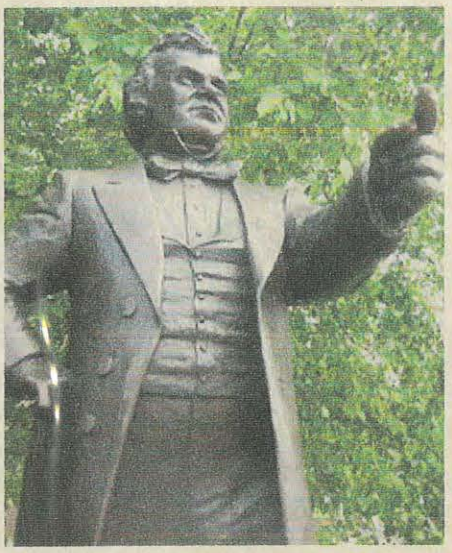





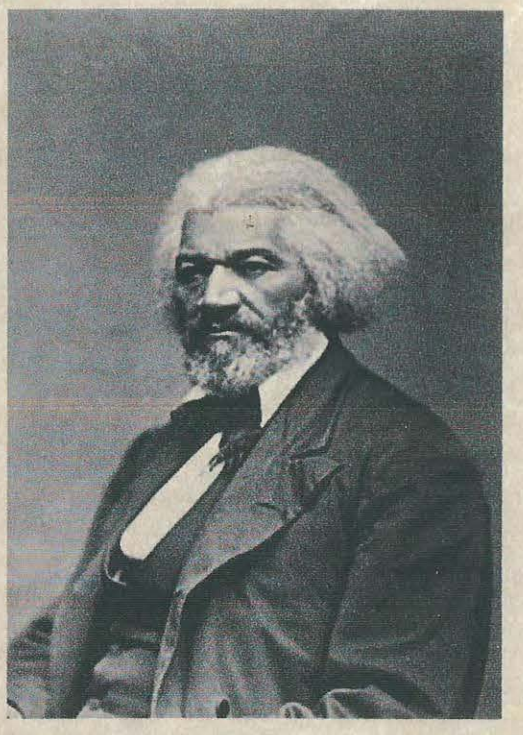

FREDERICK DOUGLASS

ABOLISHIONIST LEADER

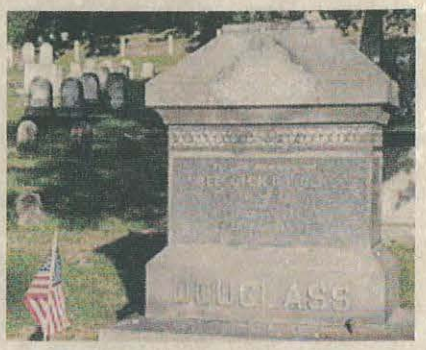



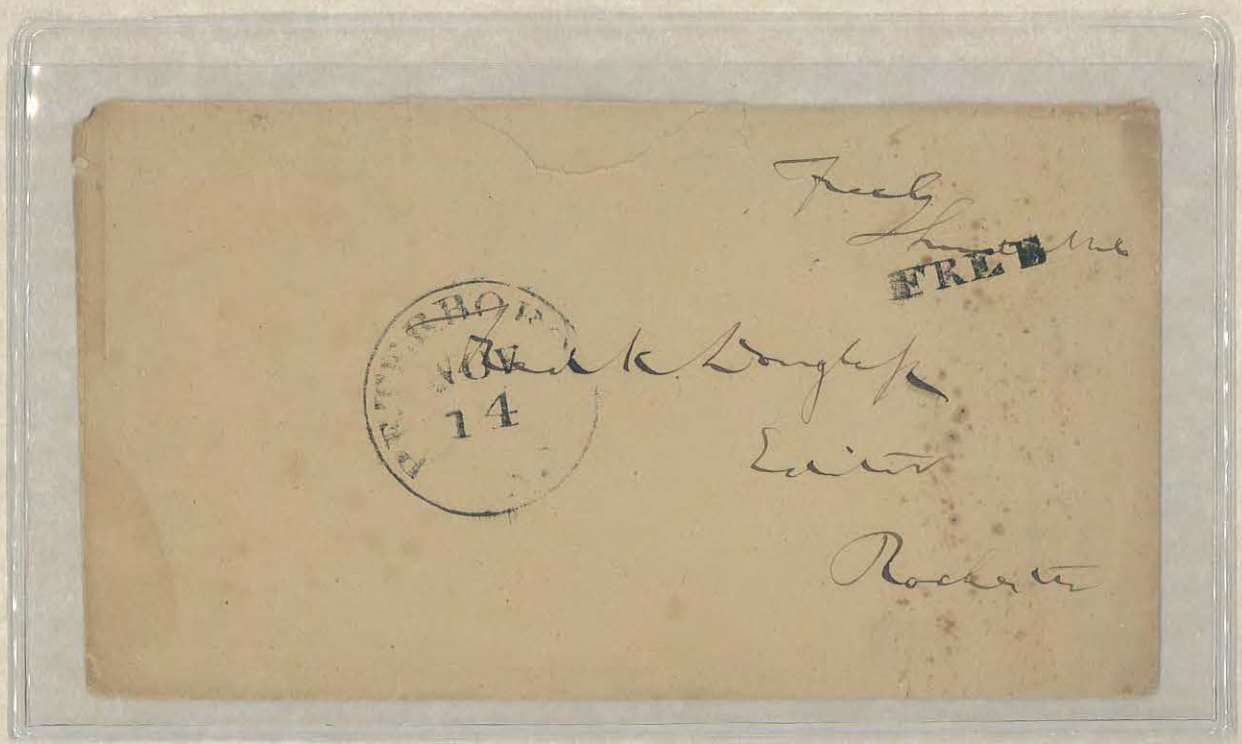

Portland 7 Sept. 1891

Dear Sir - Your note of the 4 just rec'd.

Lamson Studio
5 Temple Street
Portland -
Has the latest and best Photo's. such as you ask for.

The "W.C.T.U"
51½ Exchange St. has some - I think

Vida - Phot. Artist -
North Pearl St.
Albany N.Y.
Has some - Lamson's are best - I think - Size 7x9 -
The others - smaller.

Respectfully
Neal Dow

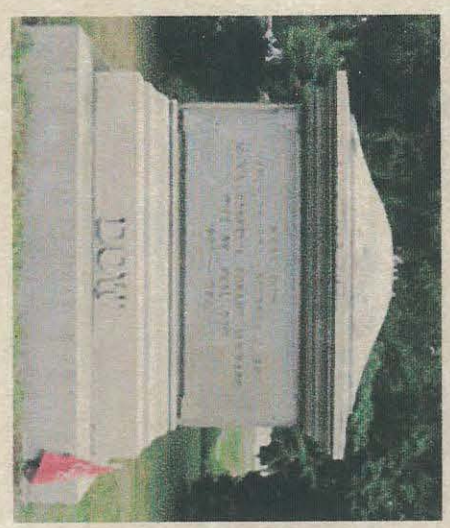


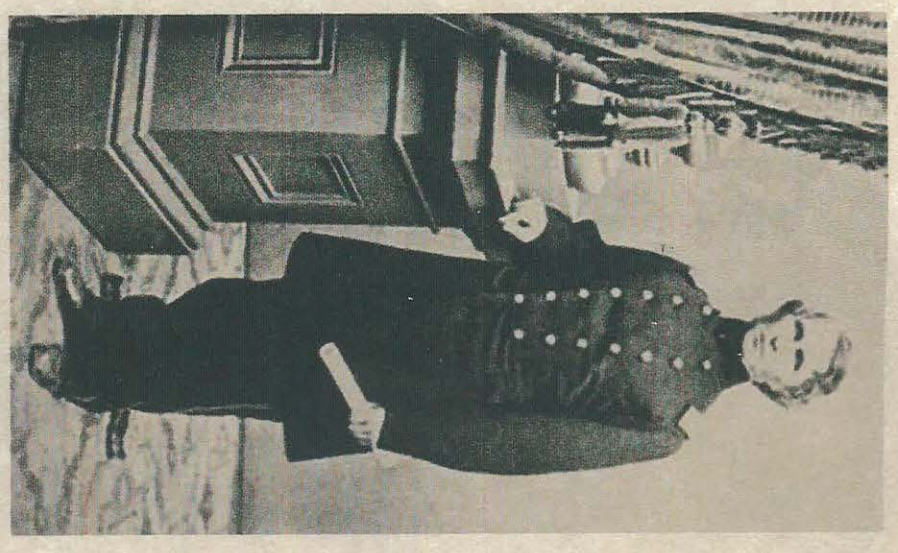




GEN. NEAL S DOW, USA






GEN. FRANCIS MARION DRAKE, USA

Return to CITIZENS NATIONAL BANK,
DES MOINES, Iowa,
If not delivered within 5 days.

Personal Care of

Genl F. M. Drake

New York City

2494

Bills letter &c.

Care Tainter & Hobbs 11 Wall St.

NUMBER 143

SHARES -100-

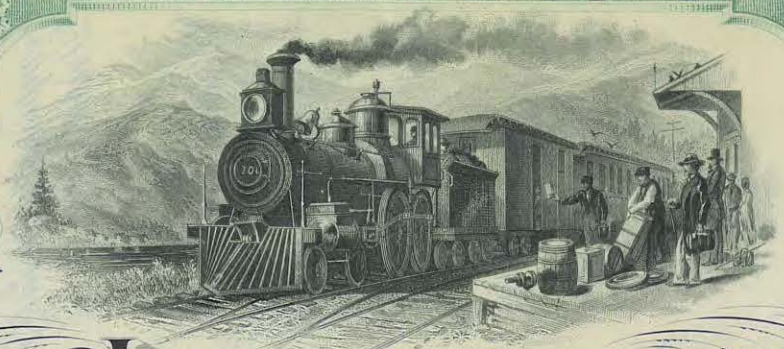

# INDIANA, ILLINOIS AND IOWA
## RAILROAD COMPANY

This is to certify that Taintor and Holt

are entitled to One hundred Shares of the Capital Stock of the Indiana, Illinois and Iowa Railroad Company, transferable only on the books of the Company in person or by Attorney upon surrender of this Certificate.

This Certificate is not valid until Countersigned by the Registrar.

Witness the seal of the Company and the Signatures of its President and Secretary.

this 9th day of May 1898

F. M. Drake PRESIDENT.

COUNTERSIGNED NEW YORK, May 9th 1898

Chas Martin TRANSFER AGENT.

Chas Martin asst SECRETARY.

REGISTERED this 10 day of May 1898 METROPOLITAN TRUST COMPANY THE CITY OF NEW YORK. REGISTRAR OF TRANSFERS. by [signature] 2nd SECRETARY. President.

Franklin Note Co. New York.

Return to
BAKER & DRAKE,
Attorneys at Law,
CENTERVILLE, IOWA,
If not called for in ten days.

MAY 9 1878
IOWA




May John. F. Lacey
Oskaloosa
Iowa



GEN. GEORGE BERNARD DRAKE, USA





JAMES MADISON DRAKE

MEDAL OF HONE

GENERAL NEW JERSEY STATE MILITIA

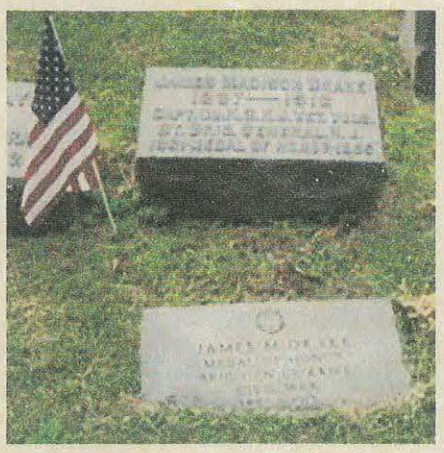





COL. JEREMIAH CLINTON DRAKE, USA







GEN. JAMES CHATHAM DUANE, USA

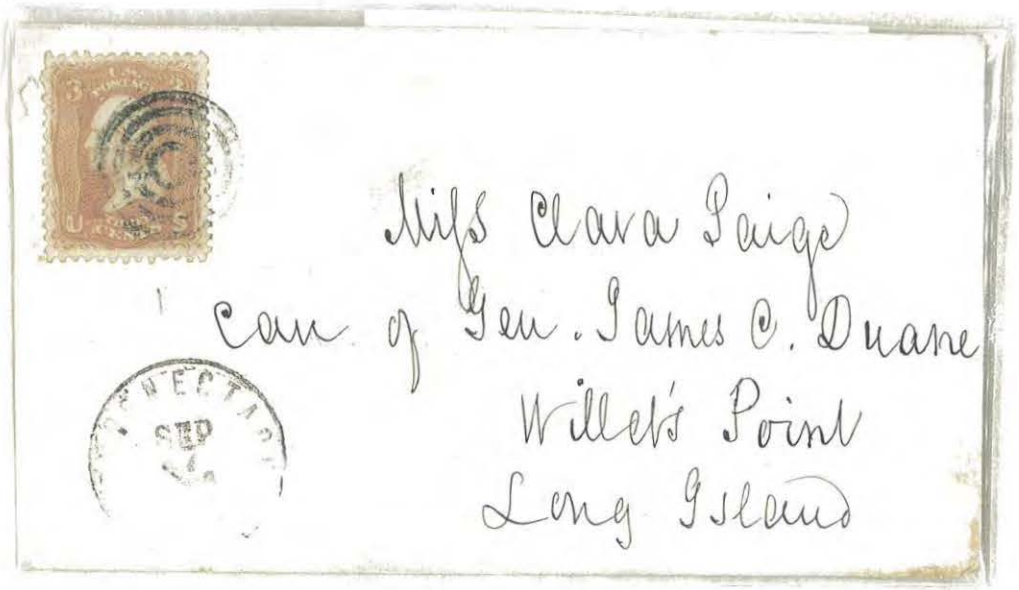

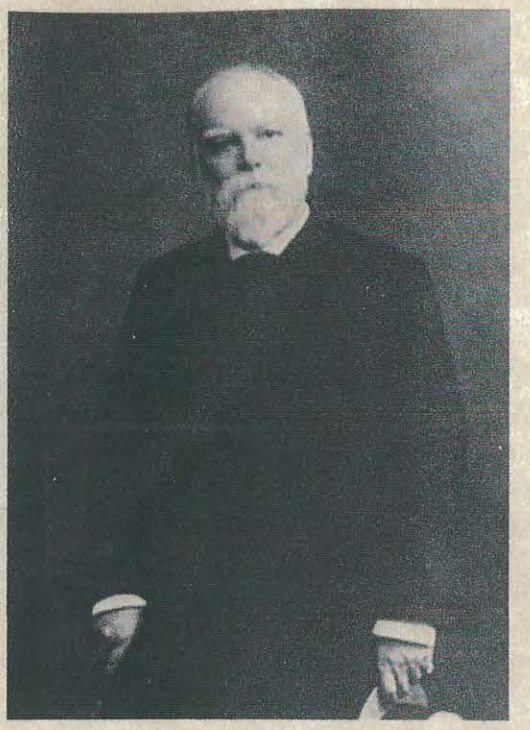

GEN. BEEKMAN DU BARRY SR, USA



AID 10 STAMP(ES) COVER





GEN. WILLIAM WADE DUDLEY, USA

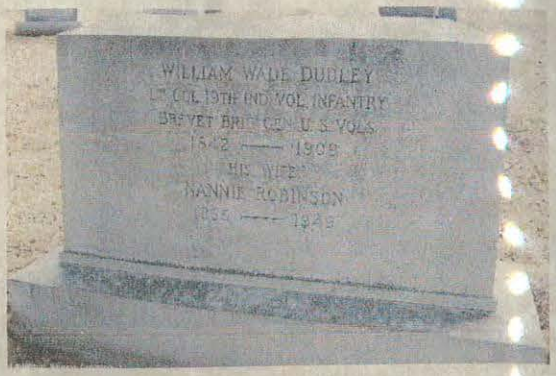


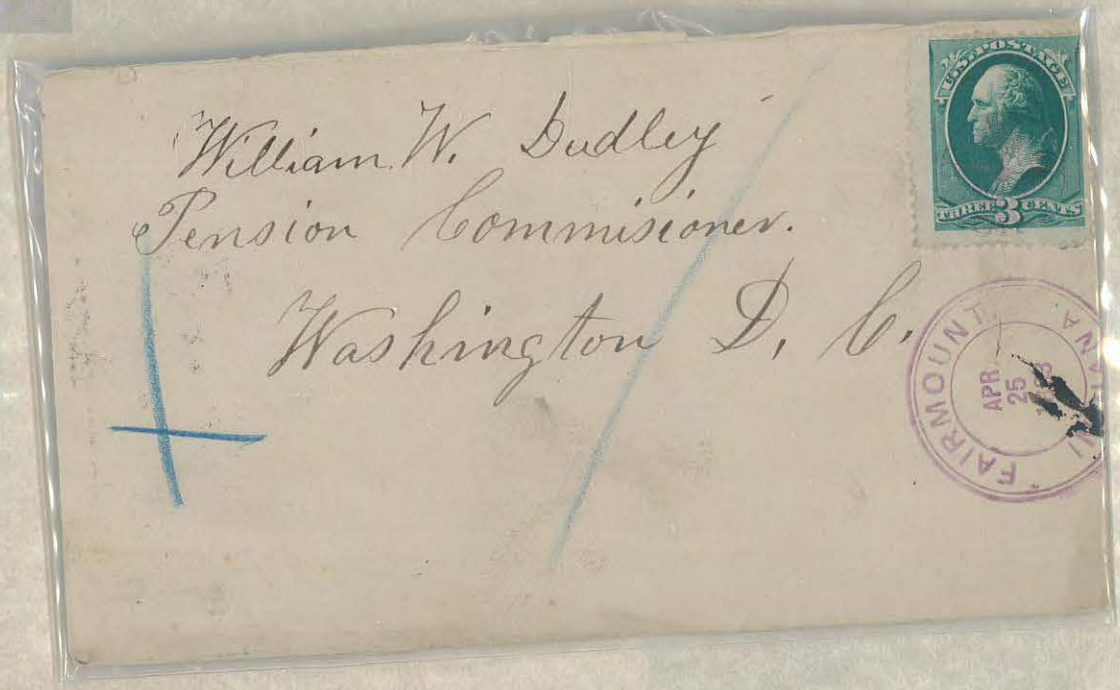


1882 SEE REVERSE
YR DATED REG'D CANC

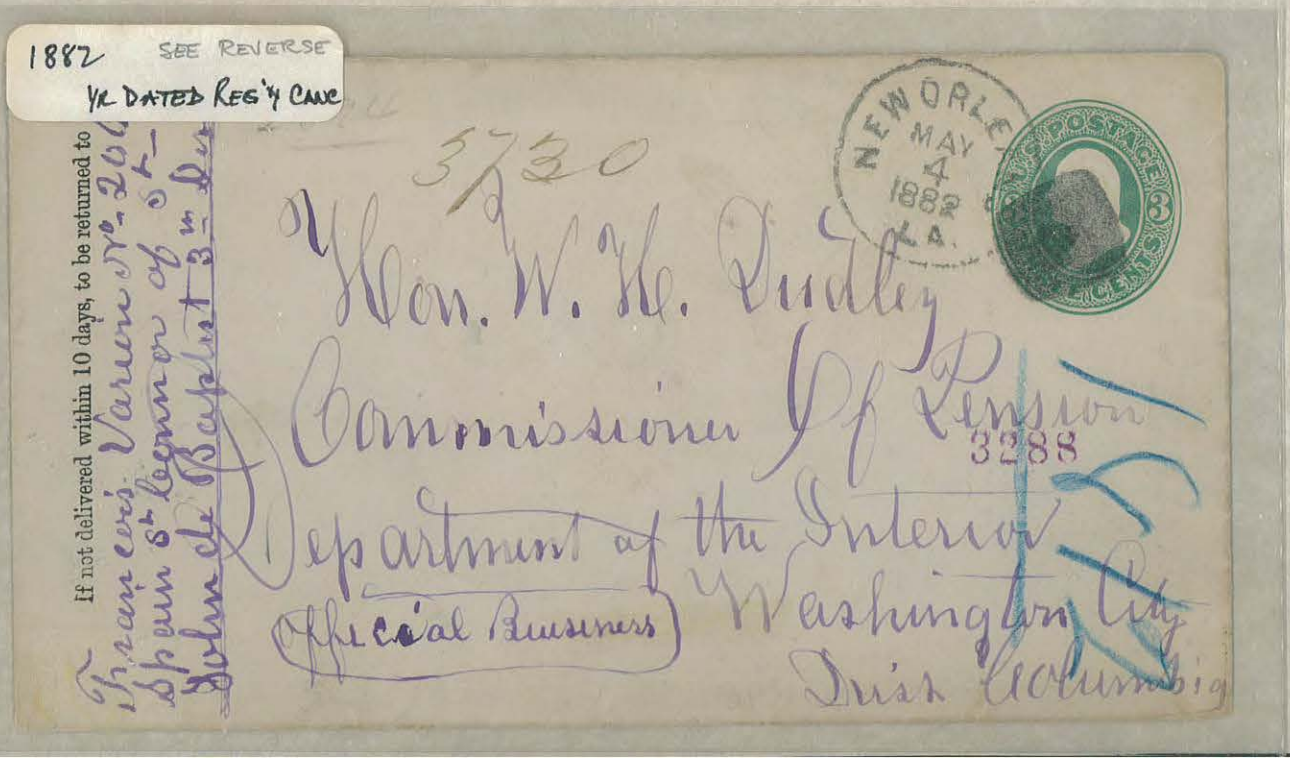

374016

WATERTOWN
19
SEP
DAK.

TWO 2 CENTS

Wm W. Dudley
Commissioner of Pensions
Washington
D.C.

MARSHALLTOWN
AUG
7
9PM
IOA.

THREE 3 CENTS

Mr. W. Dudley
Comissioner of Pensions
Washington
D.C

~~if not called for Return~~
~~to~~ Perry Woodruff
Marshalltown
Iowa

185146



GEN. SAMUEL AUGUSTUS DUNCAN, USA




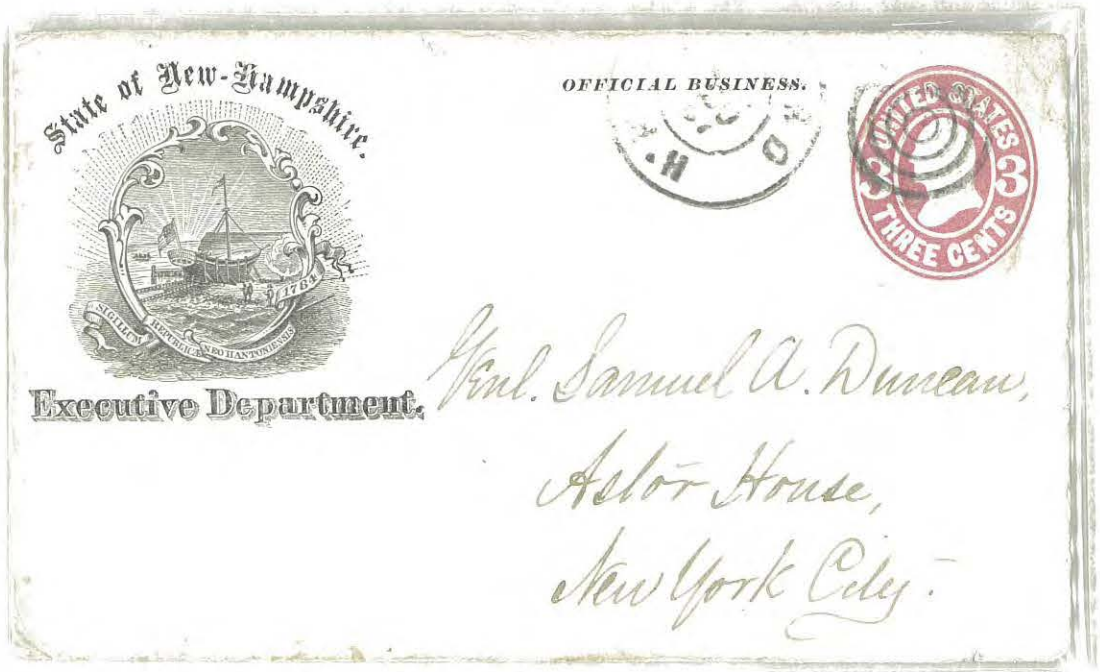

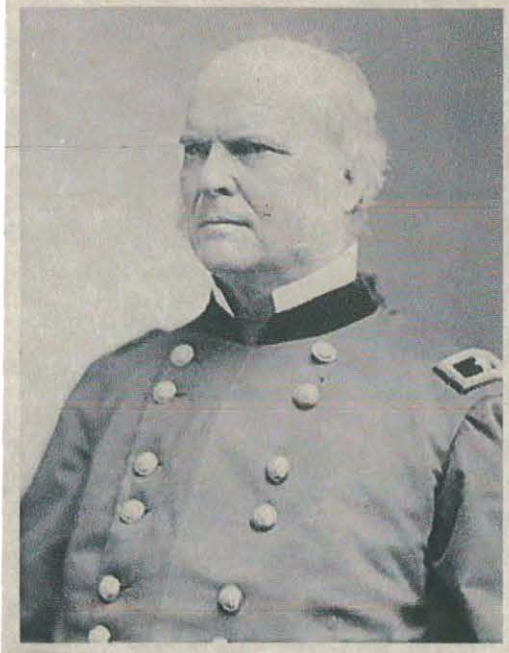

GEN. WILLIAM MCKEE DUNN, USA



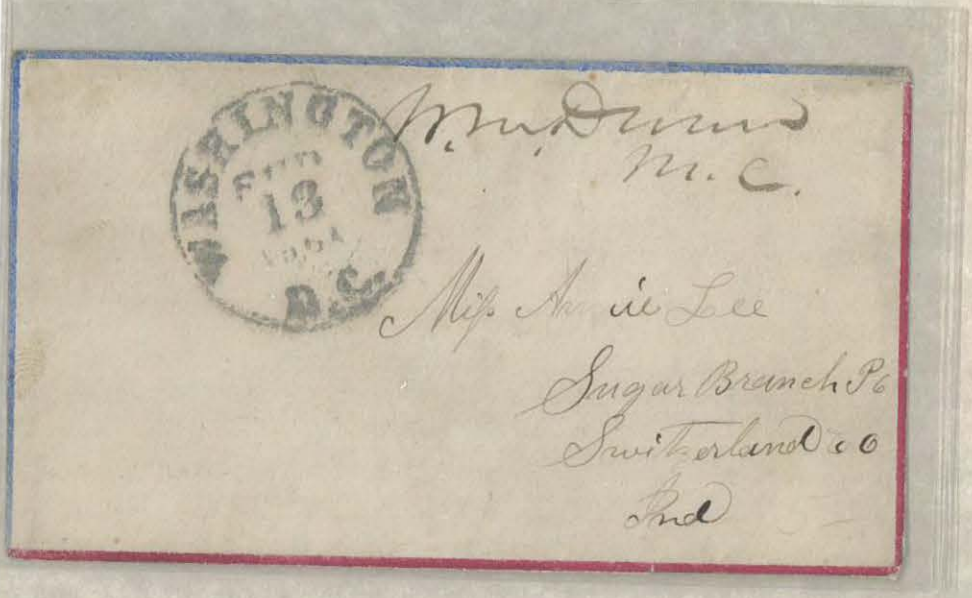




Gen. W. M. Dunn

Washington

D.C.

Jan 3rd 1870

CAPT. CHARLES DUPONT, USA





ADM. SAMUEL FRANCIS DU PONT, USN



S. F. Du Pont
Rear Admiral
U.S. Navy

S. F. Du Pont
Rear Admiral
U.S. Navy



Capt Geo. A. Williams.
98th Regt N. Y. S. V. Col. Durkee.
Gen. Naglee's Brigade.
Newbern.
To Follow the Regiment } N. C.



GEN. ABRAM DURYEE, USA



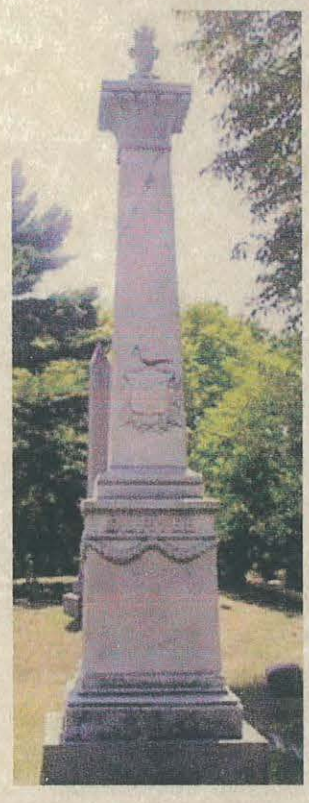





GEN. EVERELL FLETCHER DUTTON, USA

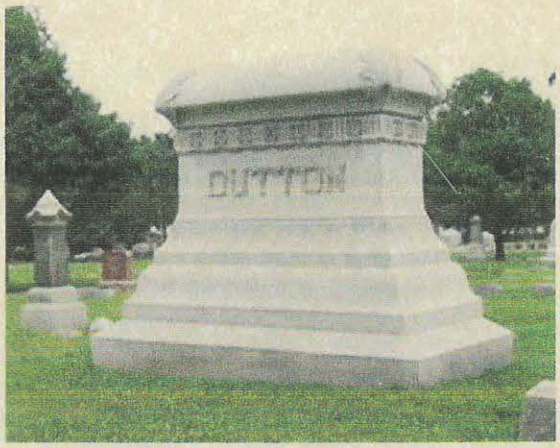






COL. CHARLES CHAUNCEY DWIGHT, USA

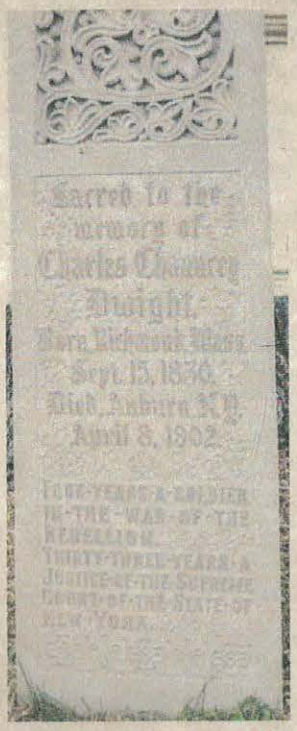









COL. WALTON DWIGHT, USA









GEN. WILLIAM DWIGHT, USA





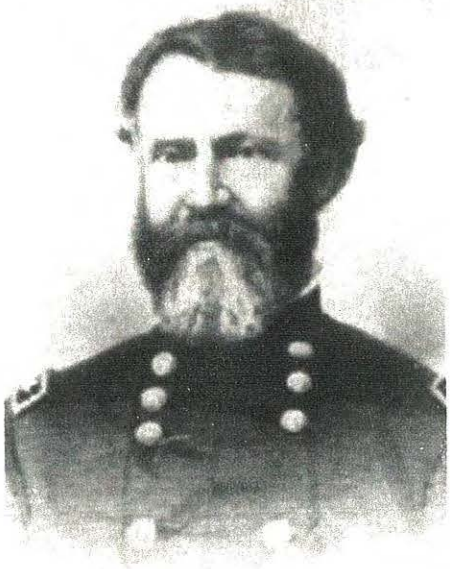

GEN. ALEXANDER BRYDIE DYER, USA



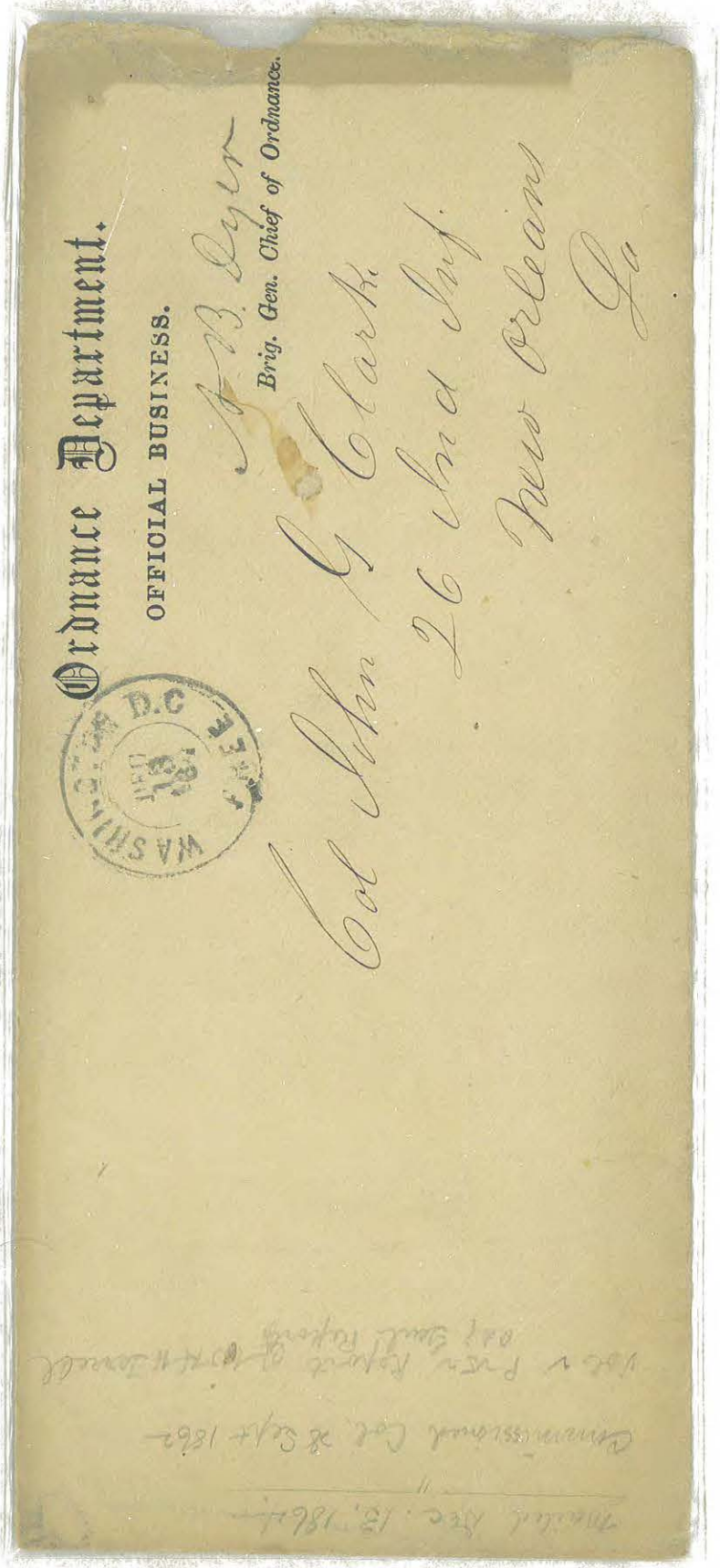

Enclosing Company History

Co[illegible], [illegible] Reg't [illegible]

Receipt for Blanks

Official Business.

FREE.

Brig. Gen. A. B. DYER,

*CHIEF OF ORDNANCE,*

**Washington, D. C.**

Ordnance Department,

OFFICIAL BUSINESS.

A. B. Dyer

*Brig. Gen., Chief of Ordnance.*

Lt. L. W. Humphrey

Co. E. 76th Ohio Vols.

15th Corps

Beaufort S. C.

Lt in 70th Ohio

Supposed to be in

76th Ohio. 1st Div

15th A. C.



# Ordnance Department.

OFFICIAL BUSINESS.

A. B. Dyer

*Brig. Gen. Chief of Ordnance*

Capt Jno. F. Durang.
3d Regt V.R. Corps.
Fort Ward
Va

1864
GEN A.B DYER
75.00



COL. GEORGE BURTON DYER, USA

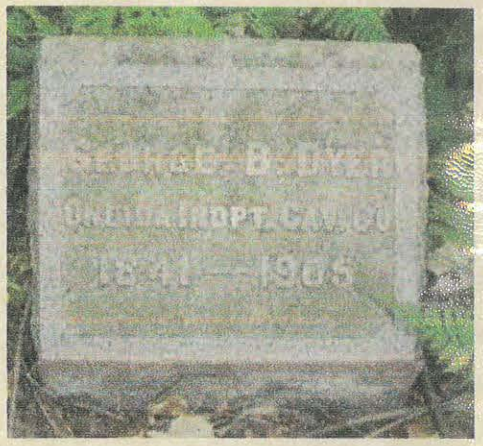


H278




*Br't Col. George B. Dyer,*

*No. 98 Waltham Street,*

*Boston,*

*Mass.*

156

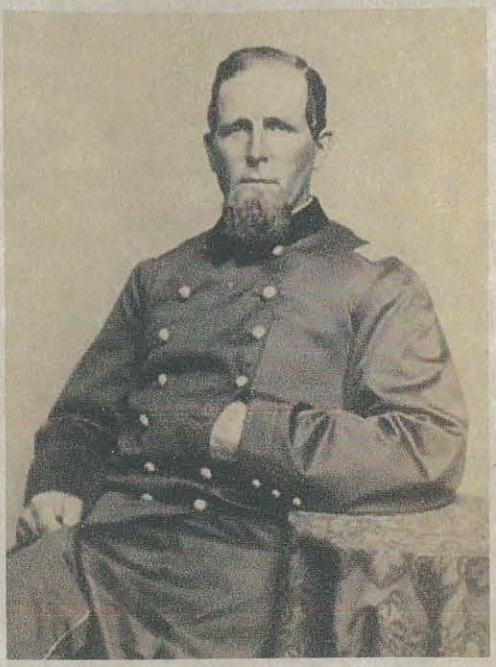

GEN. ISAAC DYER, USA



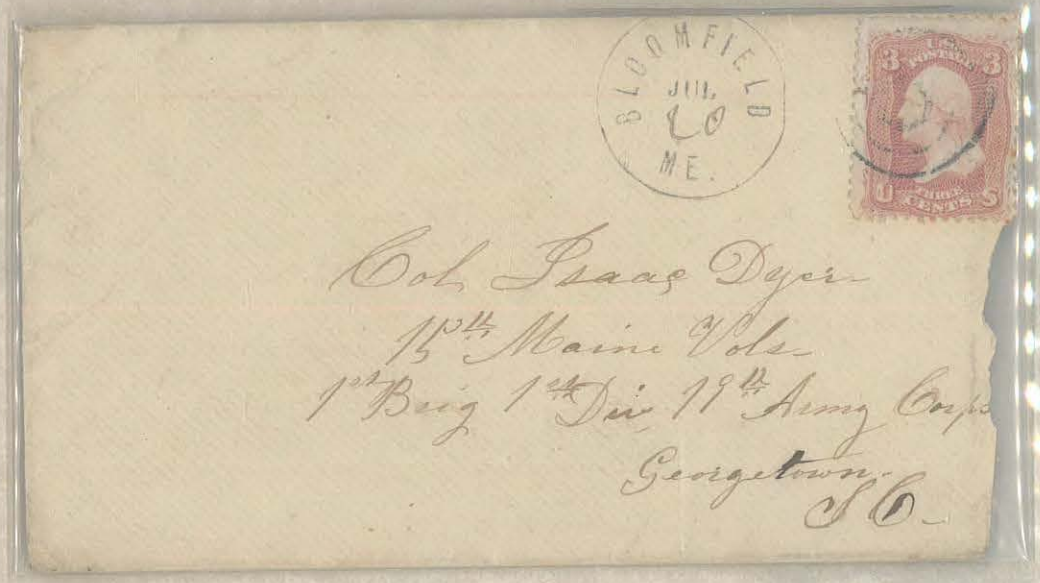


Col. Isaac Dyer
15th Maine Vols
1st Brig 1st Div 19th Army Corps
Georgetown
S.C.

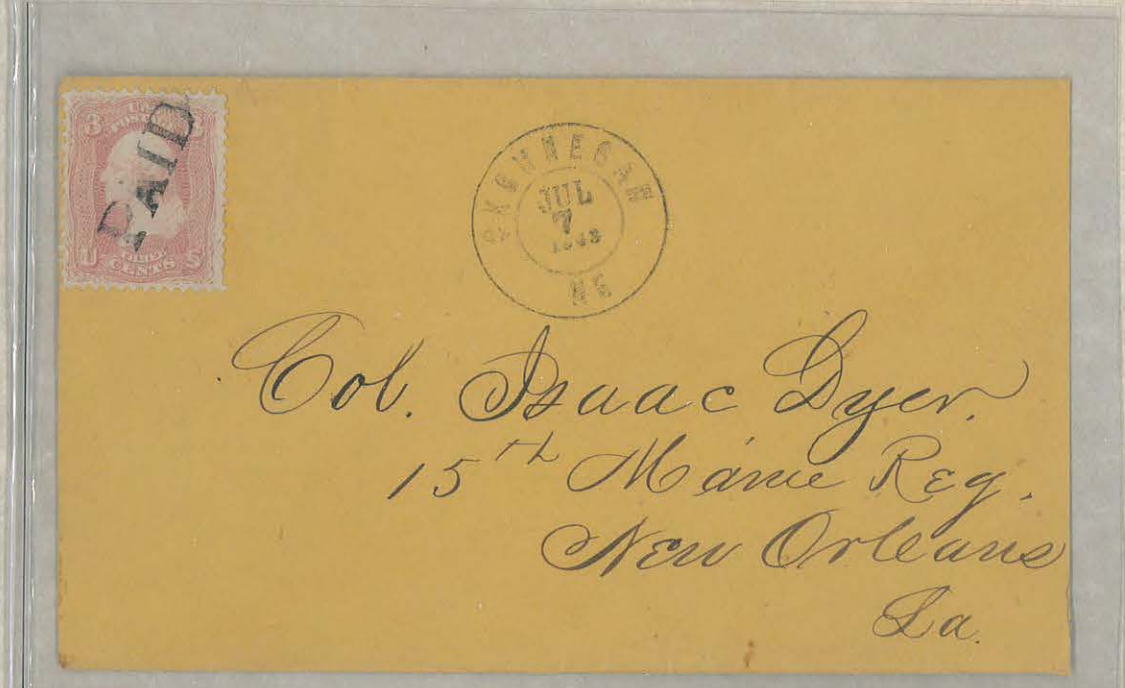


Col. Isaac Dyer.
15th Maine Reg.
New Orleans
La.



SKOWHEGAN
AUG
17
1866
ME

Col. Isaac Dyer.
15th Maine Regiment.
New Orleans.
La.

STATE OF MAINE.
HEAD QUARTERS,
Adjutant General's Office,
AUGUSTA, ME.



AUGUSTA
APR
28
1866
ME

Col. Isaac Dyer
15th Regt. Maine Vols
Washington
D. C.



GEN. SETH EASTMAN, USA

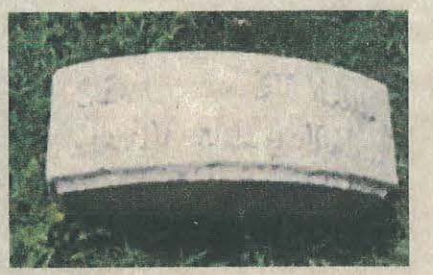

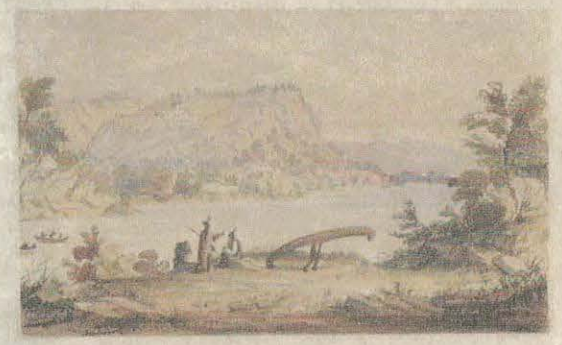



Official Business.




Medical In.

Lt. Col. Seth Eastman, U.S.A.

Commanding at Fort Mifflin

Penna.

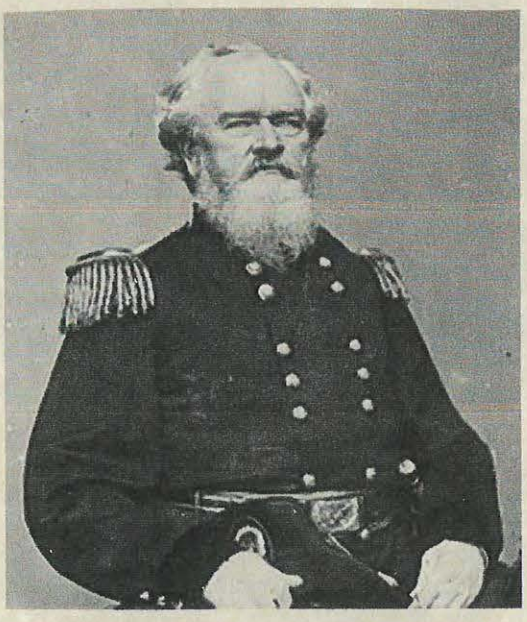





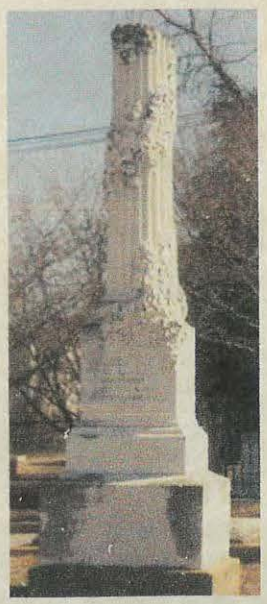

GEN. AMOS BEEBE EATON, USA &

COL. JAMES LAWRENCE ORR, CSA

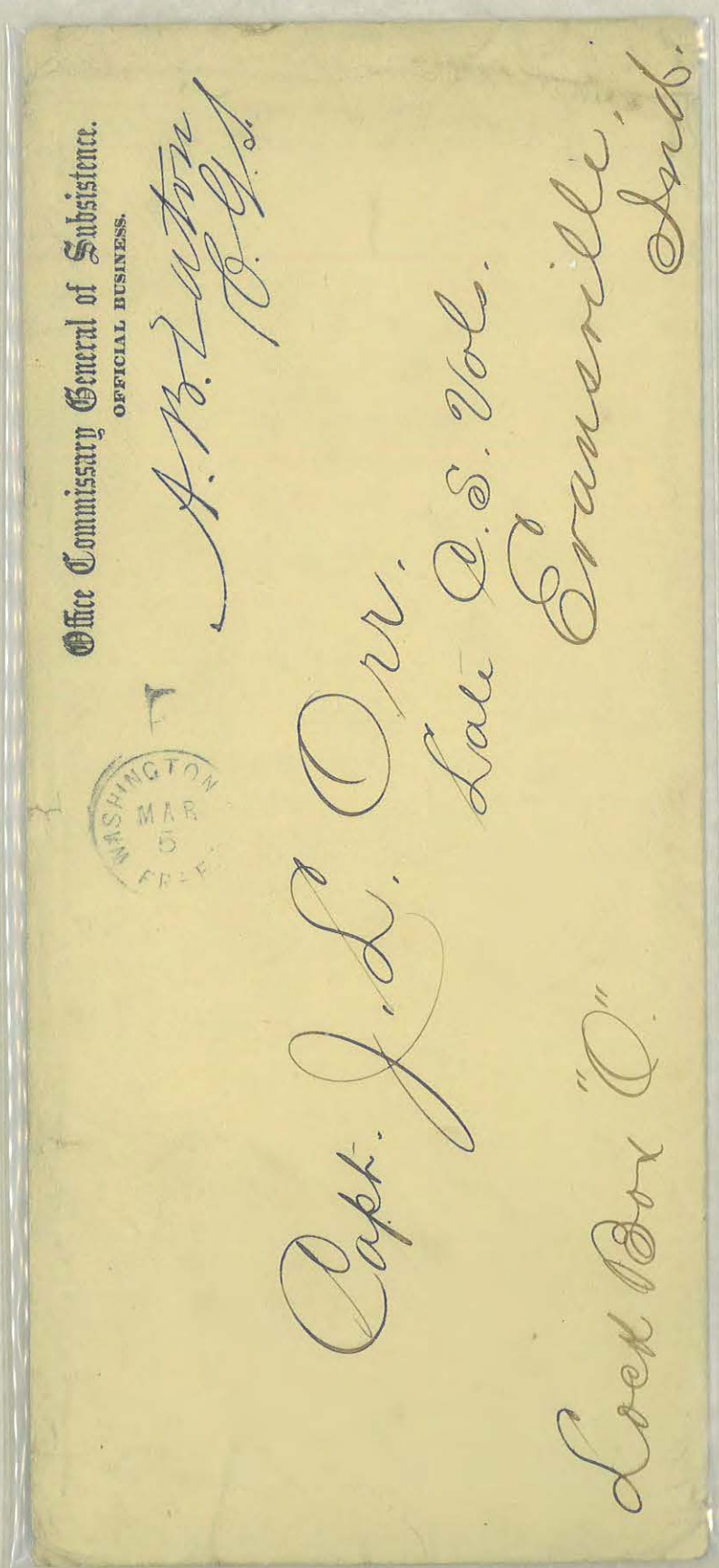

Brig. Gen. A. B. Eaton
Comm. Gen. Sub. U.S.A.

Alex. Ramsey

WASHINGTON D.C.
JAN 13
FREE

Capt. Chas. L. Stees
St Paul
Minnesota

Rec'd Jan 19th 1866.
Ans Jan 20th.






GEN. JOSEPH HORACE EATON, USA

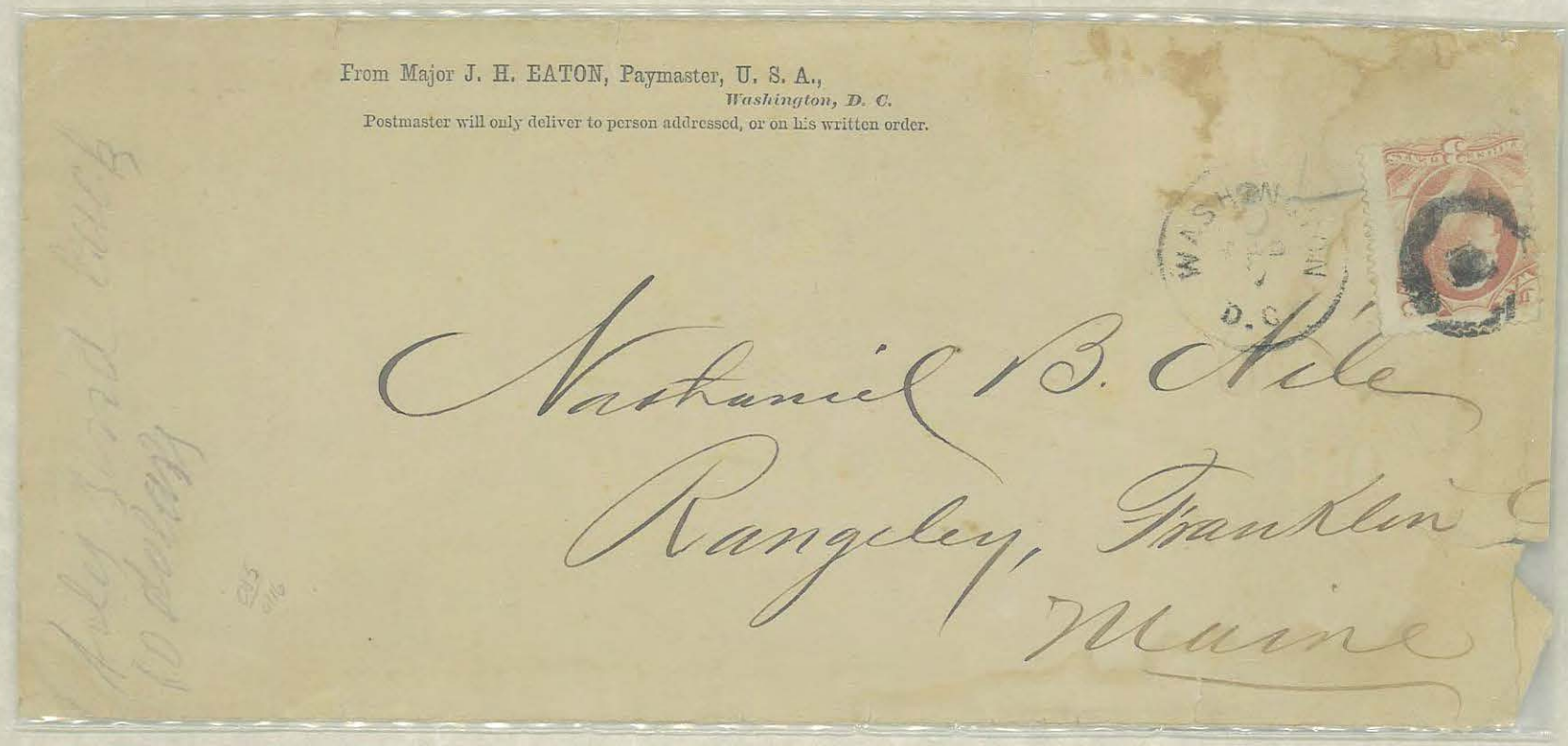

From Major J. H. EATON, Paymaster, U. S. A.,
*Washington, D. C.*
Postmaster will only deliver to person addressed, or on his written order.

WASHINGTON D.C.

Nathaniel B. Hale
Rangeley, Franklin Co
Maine



GEN. JOHN EATON, USA

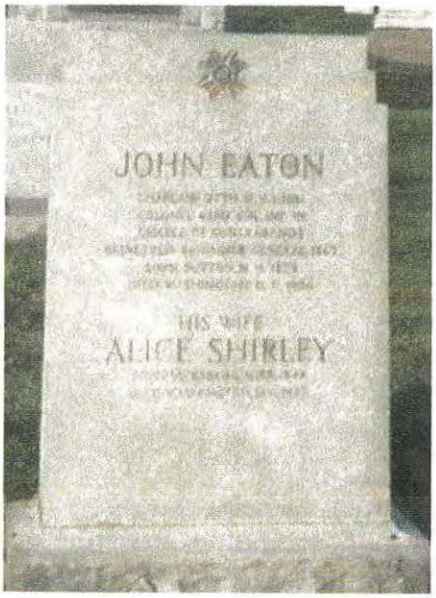


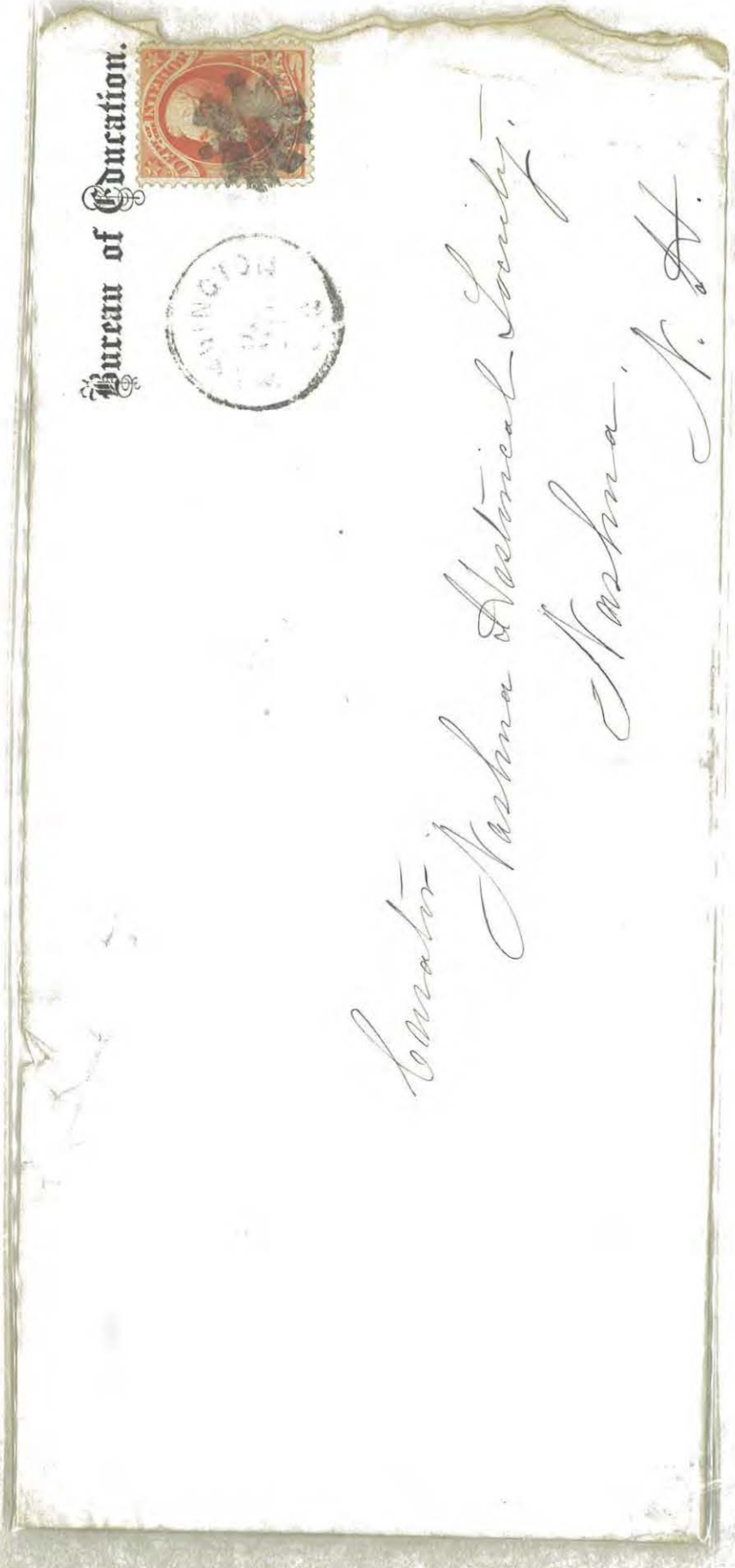

Department of the Interior,

BUREAU OF EDUCATION,

Washington, D. C., Dec. 20th, 1873.

Dear Sir:

In reply to the schedule of enquiries concerning Museums of Natural History sent you by this office in the month of October having been received, I deem it proper to say, that while it would have greatly expedited the work of compiling the statistics to have had them in hand by Nov. 1st. (the date mentioned in the printed letter) it was not intended to fix that as the time after which replies to the enquiries would be too late for use in the forthcoming report. You would therefore greatly oblige us by sending the information solicited on or before the 1st Jan. prox., if practicable. Additional forms will be sent you if desired.

Very respectfully,

Your obedient servant

John Eaton

Commissioner.

Curator

Nashua Nat. Hist. Soc.

Nashua

N. H.



GEN. THOMAS THOMPSON ECKHART, USA

1825-1910



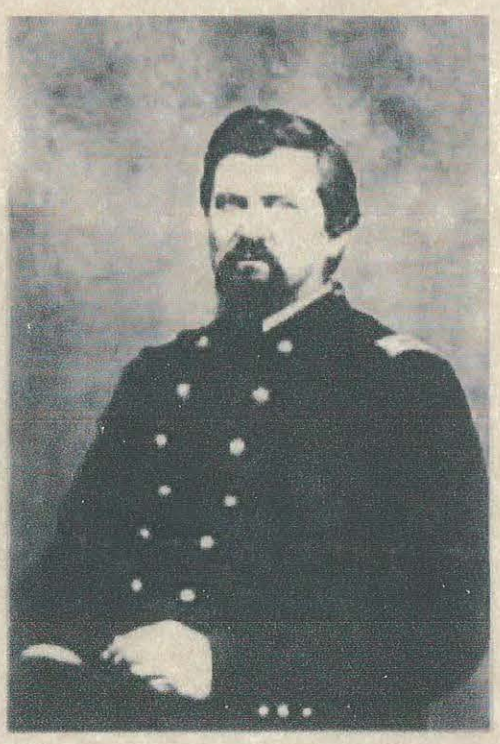

GEN. EPHRAIM RALPH ECKLEY, USA

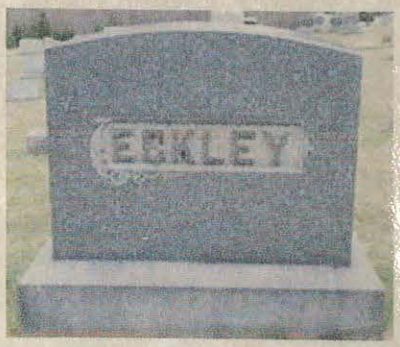


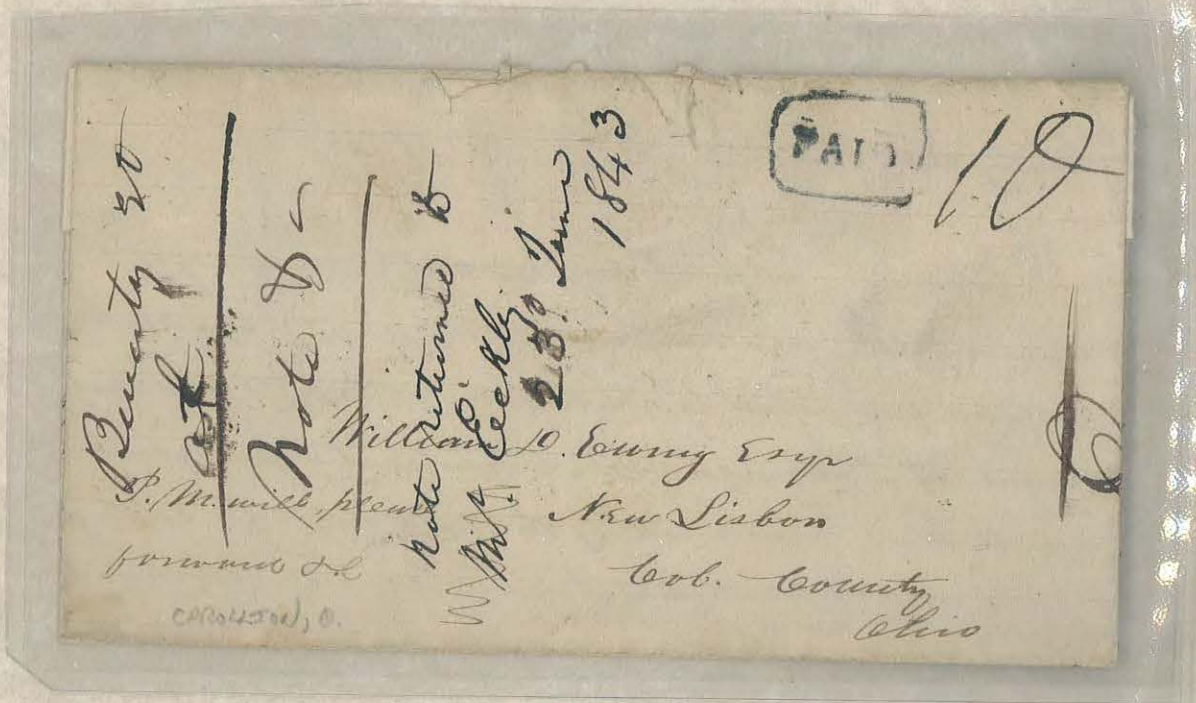



COL. NORMAN EDDY, USA



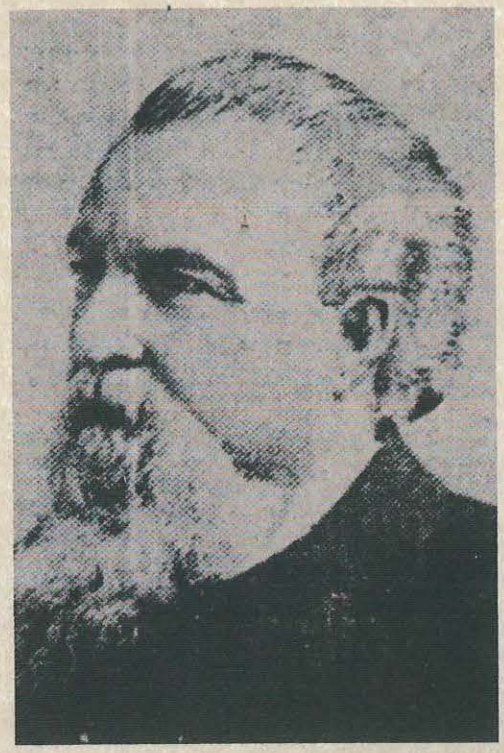

GEN. WARREN PARKER EDGARTON, USA







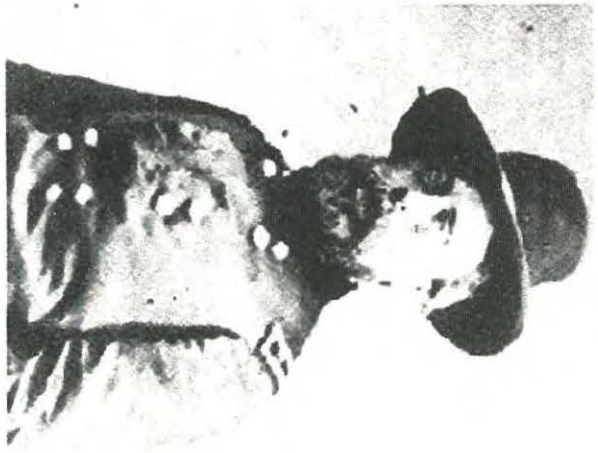

COL. JOHN RUFUS EDIE, USA

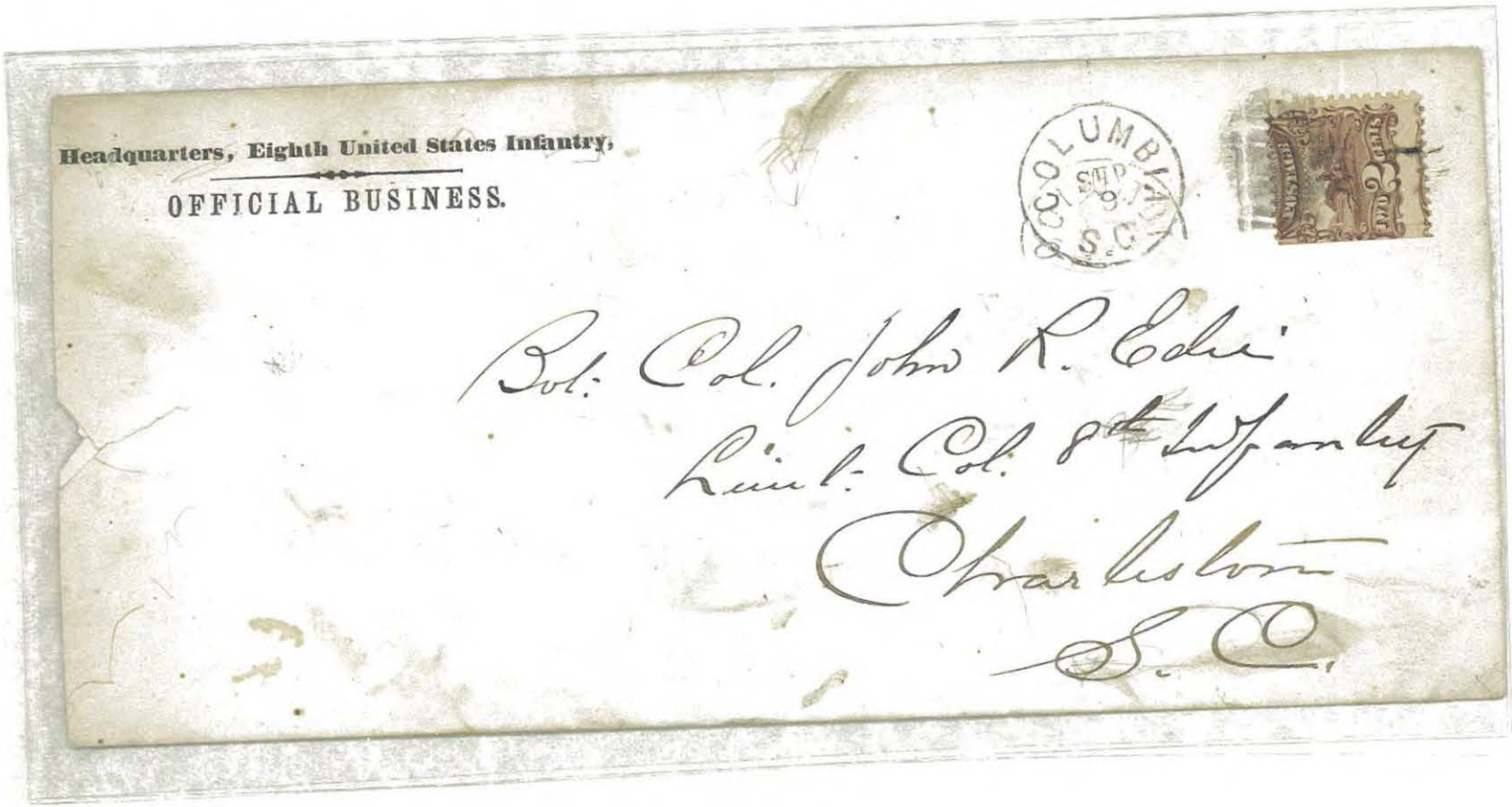

y stained env. #73





GEN. CLARK SWETT EDWARDS, USA

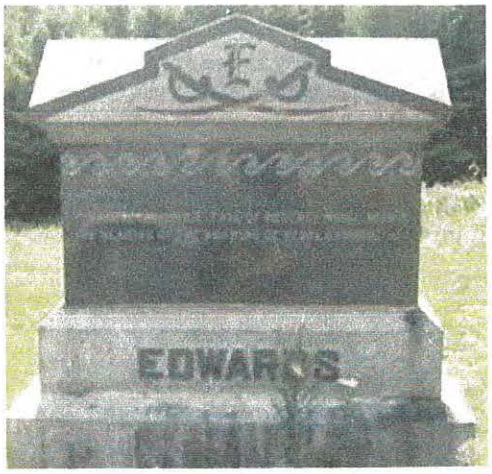


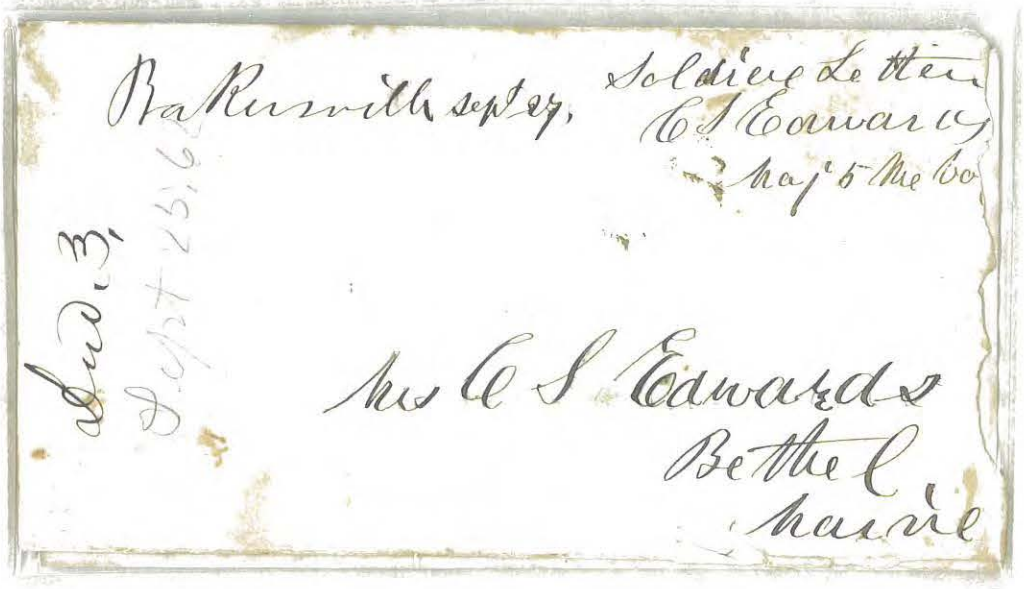



GEN. OLIVER EDWARDS, USA





Warsaw Ill Mar 13. 1878

H. H. Parsons Esq

Friend Parsons

how are you all. I returned from a hunting trip yesterday with 130 Ducks and should have sent Gen Otis a Box with some for you but the weather been so warm that I was obliged to give them away here. How about dividend on W. C. Bank & Co's acct. I wrote to Dave sometime since but he said dividend had not been declared yet. Have you sold my Oil safe, refrigerator or cage. I heard Cullen had bought the safe. If there is any first rate Maple Sugar to be had, I wish you would send me 30 to 40 lbs per Merchants Despatch or Steamunion first time to Warsaw Hancock County Ill. I was shocked to hear of H Thompsons death. My best regards to Gen Otis and family and to your family and all friends Yours Truly

O Edwards

GEN. JAMES ADAMS EKIN, USA











Invitation for
Julia Ward Howe

Gen. and Mrs Eakin
Walnut and Floyd.
Louisville, Kentucky.

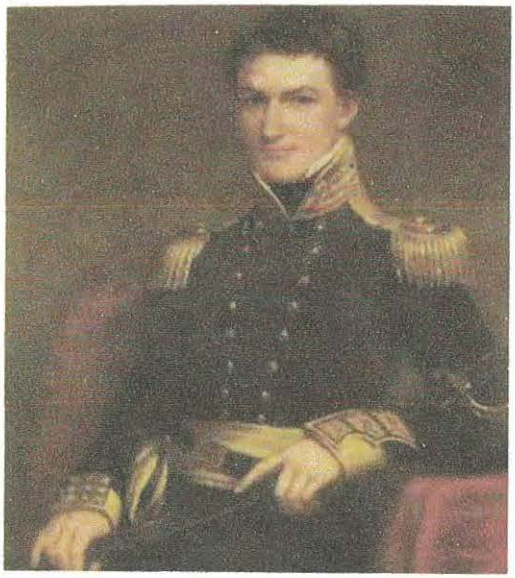

GEN. ALBERT GALLATIN EDWARDS

MISSOURI STATE MILITIA &

ASSISTANT SECRETARY OF THE TREASURY





GEN. ALFRED WASHINGTON ELLET, USA








Lt Col. A. W. Ellet
Commander of the U.S. Ram Fleet
On the Mississippi River
Cairo. Illinois

(Box 525)



Ordnance Department.
OFFICIAL BUSINESS.

J. A. W. Rupley
Brig. Gen. Chief of Ord.

NASHVILLE
OCT 29
TEN

Brig. Gen. A. W. Ellet
Bangor Maine
Marcellus Manifold
Fortunate Jones
Fortunate Jones
Samuel Tough

Brig. Gen. Capt. A. W. Ellet
~~Co. I. 59th Ill. Vols~~
Marine Brig. Cairo Illinois

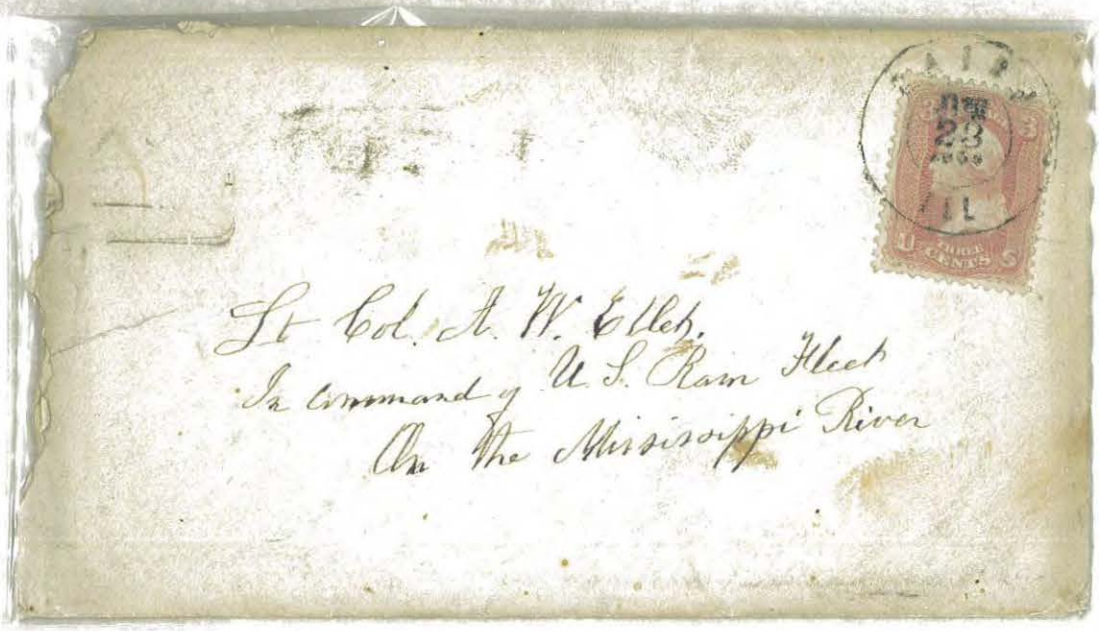


Lt Col. A. W. Ellet.
In command of U. S. Ram Fleet
On the Mississippi River



COL CHARLES ELLET JR, USA

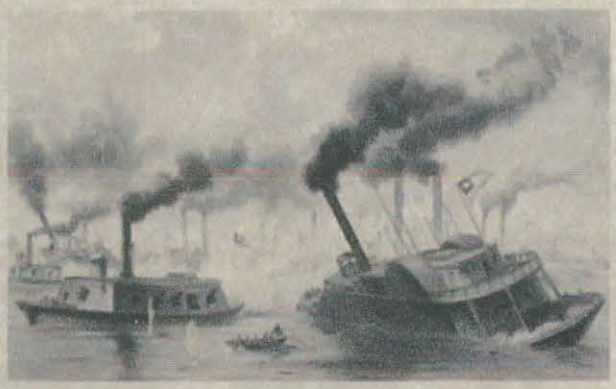



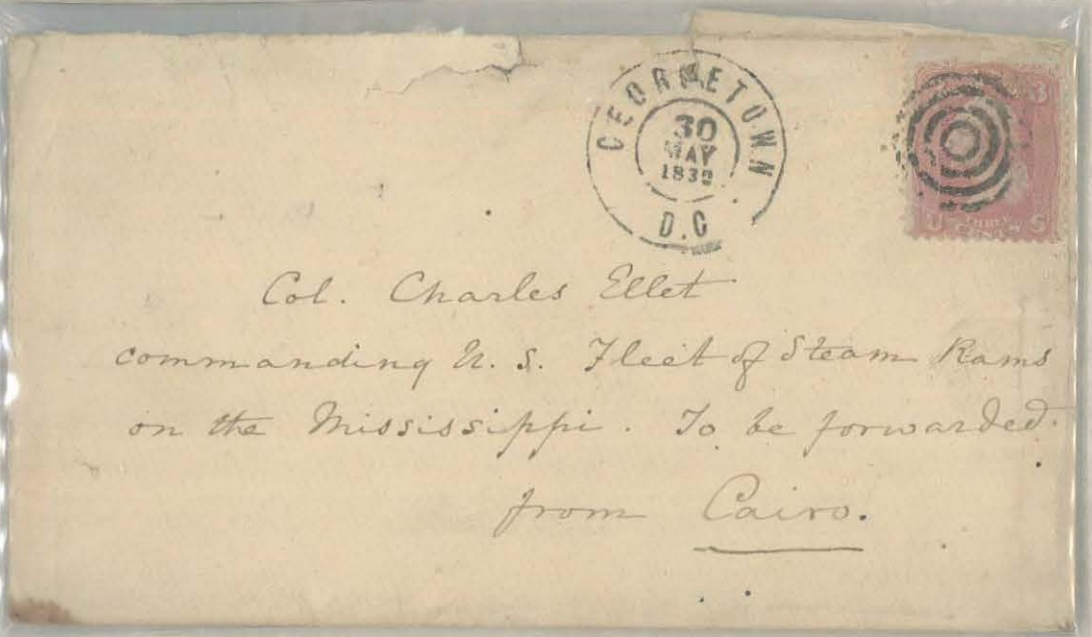


Col. Charles Ellet
commanding U. S. Fleet of Steam Rams
on the Mississippi. To be forwarded.
from Cairo.




Lovingston Va
May 26

Mrs Charles Ellet Jr.
Care of Mr. Charles Ellet Jr.
Richmond
Virginia

Bunker Hill Ills
Aug 25

U.S. POSTAGE
THREE CENTS

Mr Charles Ellet Junr.
Bath Allum Springs
Virginia

FORWARDED
HALE & CO

Charles Ellet Jr. Esqr.
Boston
Mass

20 Winter

Chge Box 148
M12 Pp

Ford

FORWARDED

Charles Ellet Jr Esq
Civil Engineer

FORWARDED

PHILADELPHIA
FEB
14
PA.

3 Cts

PITTSBURGH
FEB
10
Va.

Washington D.C.

FEB 1852

Form 3

WASHINGTON D.C.



Charles. Ellet. Esq

Engineer

Georgetown D.C. ~~Washington~~ D.C.



GEN. ISAAC H ELLIOTT, USA





GEN.WAHINGTON LAFAYETTE ELLIOT, USA




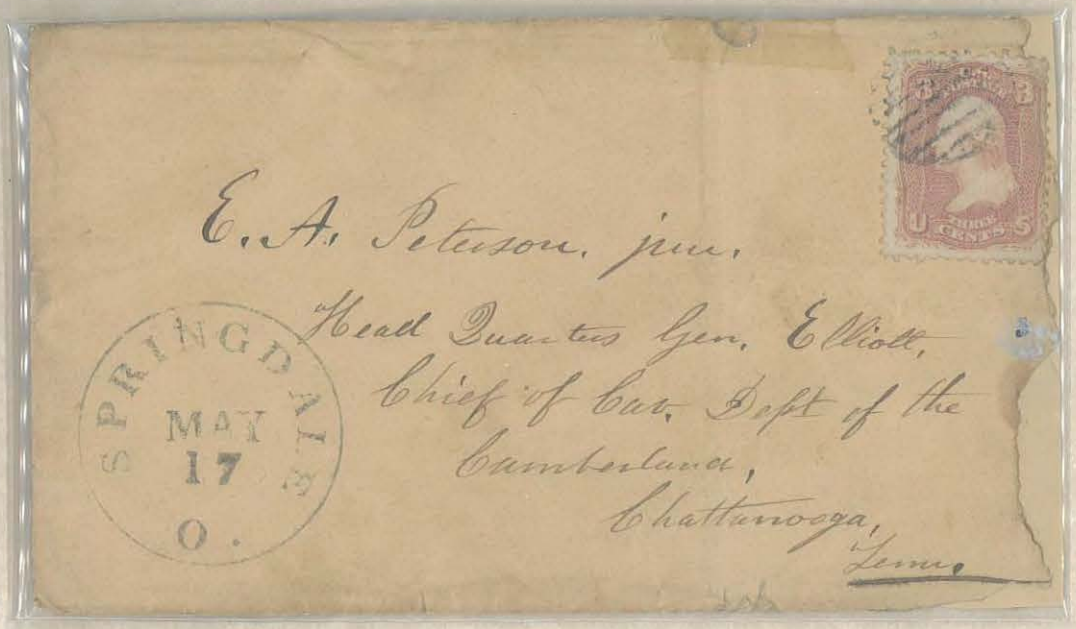



COL. AUGUSTUS VAN HORNE ELLIS, USA





CAPT. DAVID ELLISON, USA

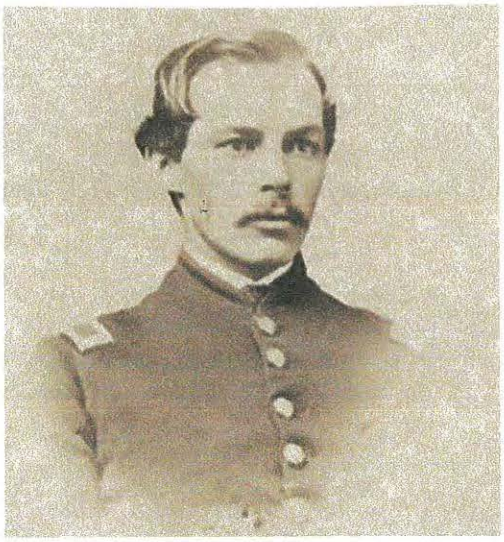

CAPT. THOMAS FOULDS ELLSWORTH, USA

MEDAL OF HONOR

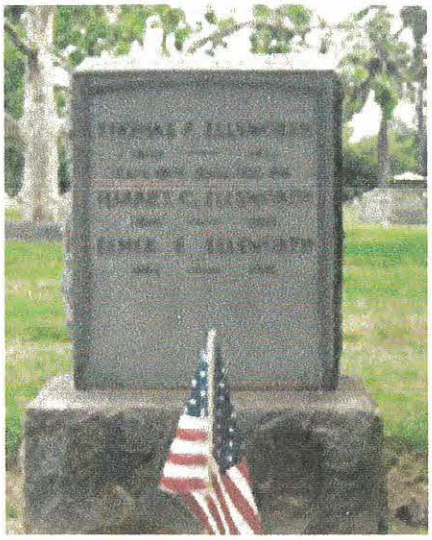





GEN. JOHN ELY.USA

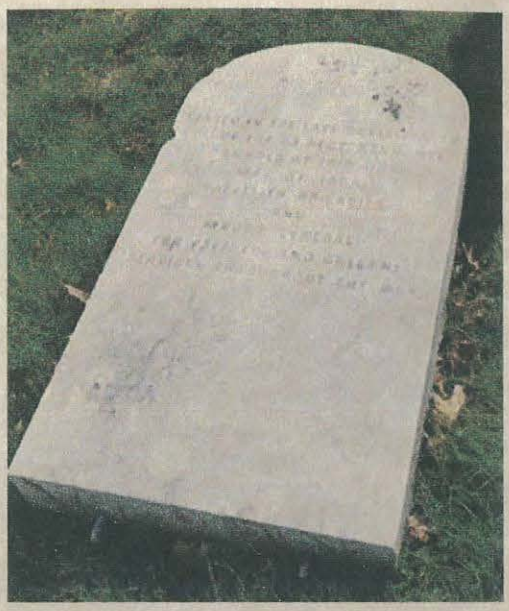








COL. SABINE EMERY. USA

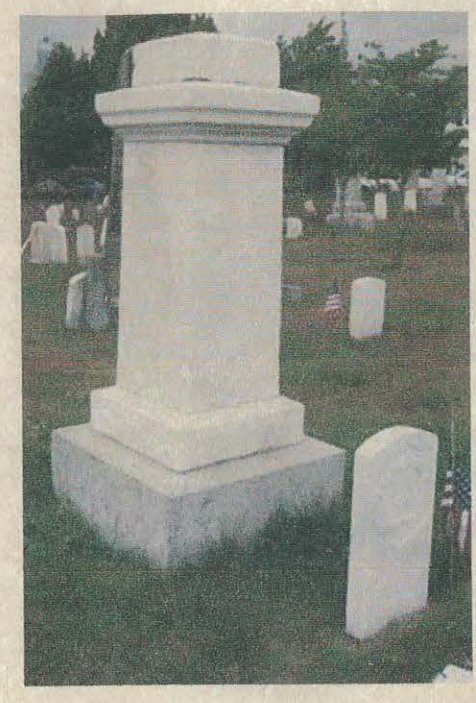

MISSING)
(BHL) $145.

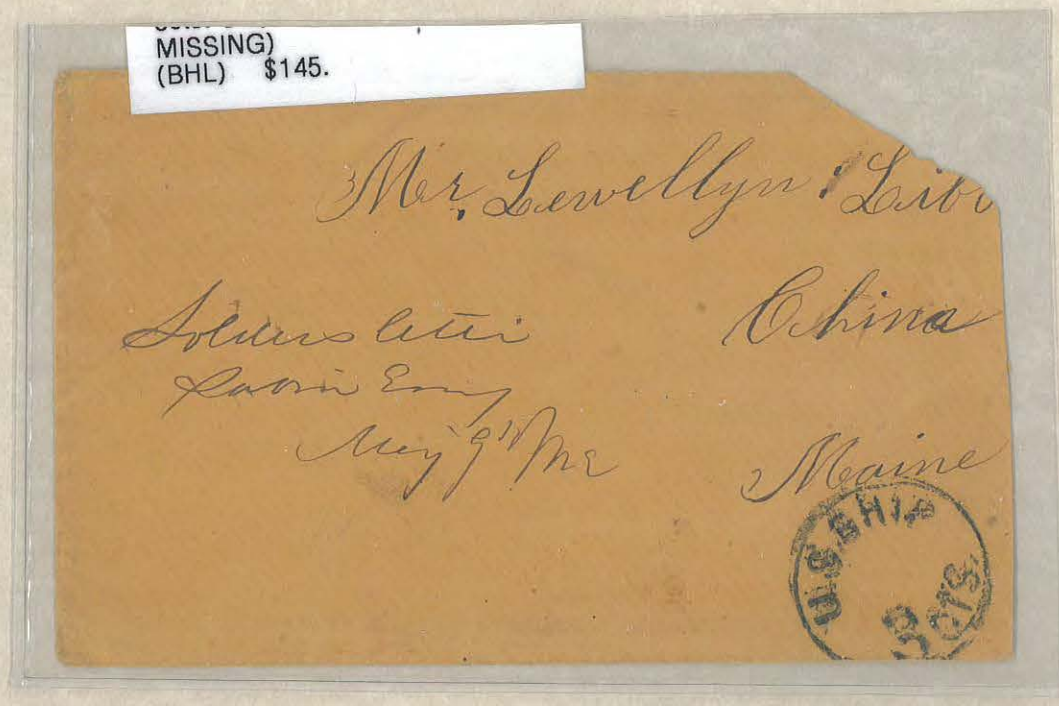



CAPT. LUIS FENELLOSA EMILIO. USA

FAMED 54TH MASSACHUSETTS







GEN. WILLIAM HEMSLEY EMORY. USA












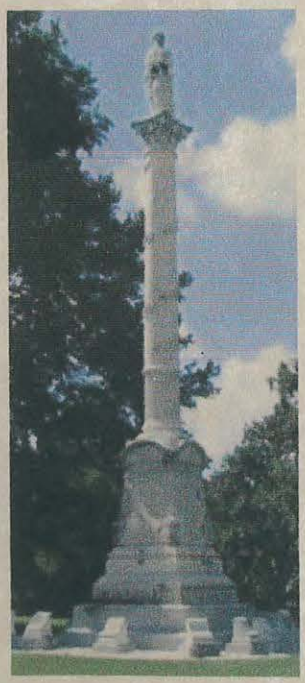

WILLIAM HAYDEN ENGLISH

INDIANA MC/LECOMPTON CONSTITUTION





GEN. WELLINGTON HENRY ENT, USA







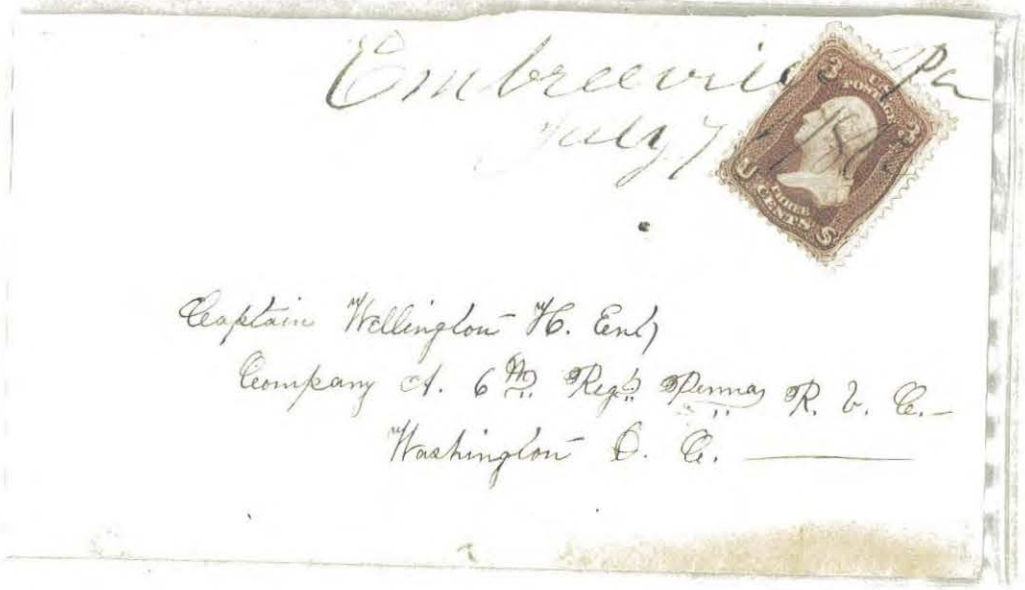

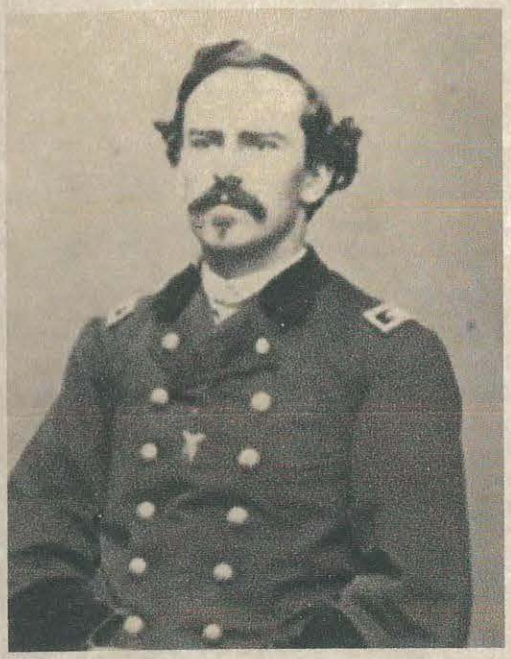

GEN. LWELLYN GARRISH ESTES, USA

MEDAL OF HONOR





COLONEL CHARLES EVANS

ASSISTANT ADJUTANT GENERAL NEW YORK





JOHN EVANS, GOVERNOR

COLORADO TERRITORY &

JOHN GEORGE NICOLAY

LINCOLN'S SECRETARY

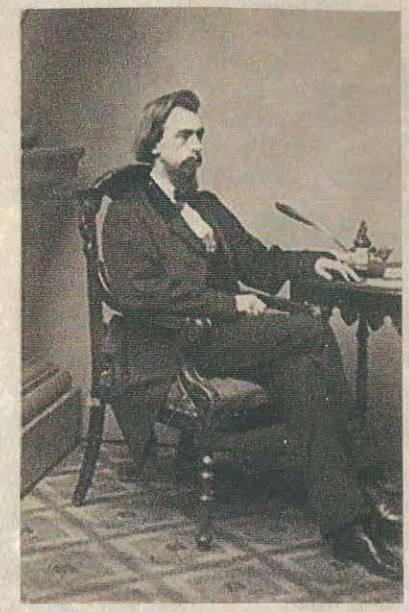





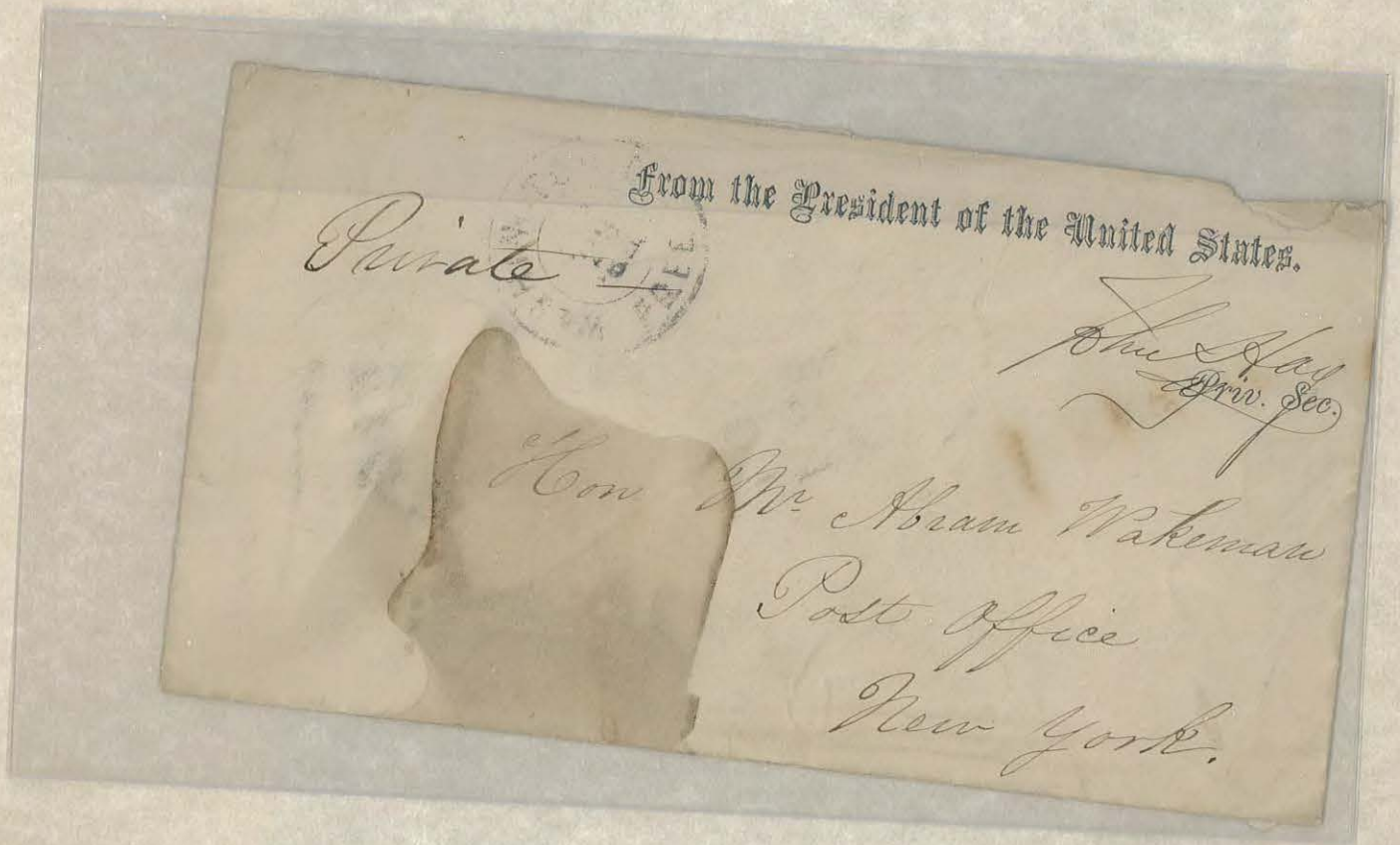



WILLIAM MAXWELL EVARTS

US ATTORNEY GENERAL FOR PRESIDENT JOHNSON

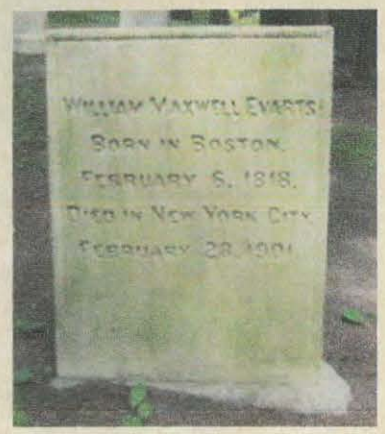




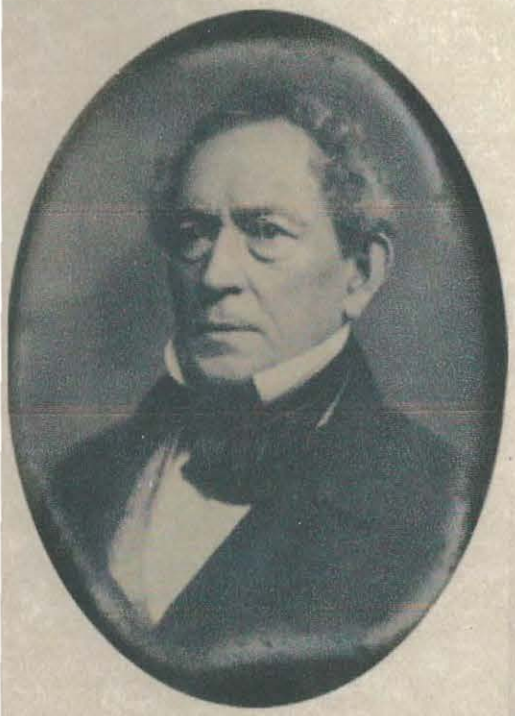

EDWARD EVERETT

SPEAKER AT GETTYSBURG





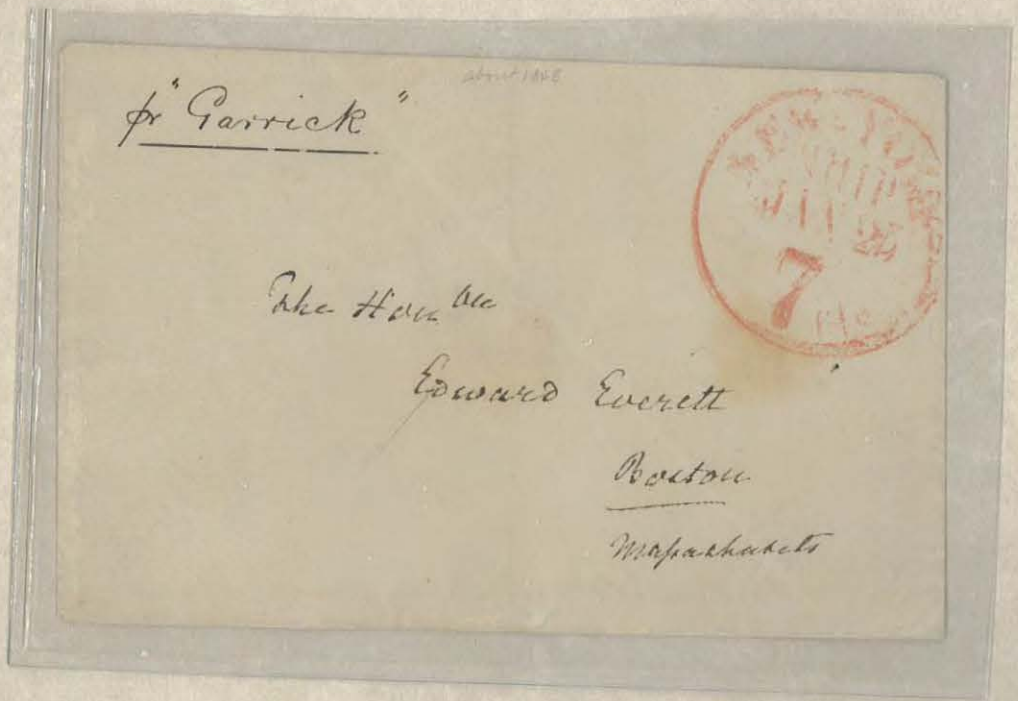



GEN. HUGH BOYLE EWING, USA



No 75

# U. S. Military Telegraph.

Oct 29 1864

By Telegraph from L 186

To Capt J B Dickson

Lex

Henderson cases are under investigation, when the facts are ascertained, execution will take place if necessary Facts will be reported to you

Hugh Ewing

BG

22 [illegible]

No 42






RETURN TO
AIRBANKS, SMITH & STEELE, ATTORNEYS
LAW BUILDING, COLUMBUS, O.,
IF NOT DELIVERED WITHIN FIVE DAYS.

COLUMBUS O
OCT 21
11 PM
89

Hon Thomas Ewing
# Ewing & Southard Counsellors at Law
155 & 157 Broadway
N. Y.

GEN. THOMAS EWING JR, USA


Brig. Gen Ewing
Kansas City Mo.


Gen. Thos. Ewi
of Ewing & Sonthar
lawyers
Between Liberty &
Broad

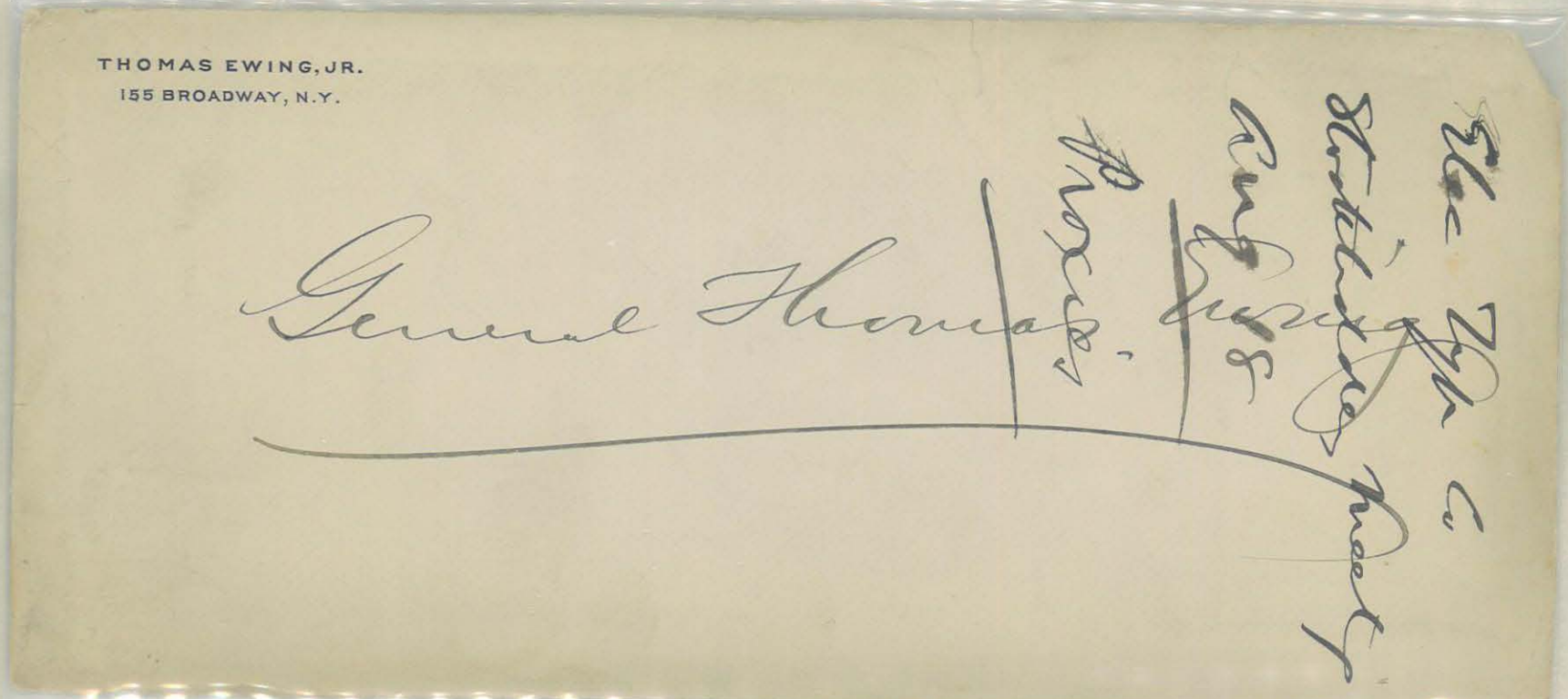
THOMAS EWING, JR.
155 BROADWAY, N.Y.
General Thomas.

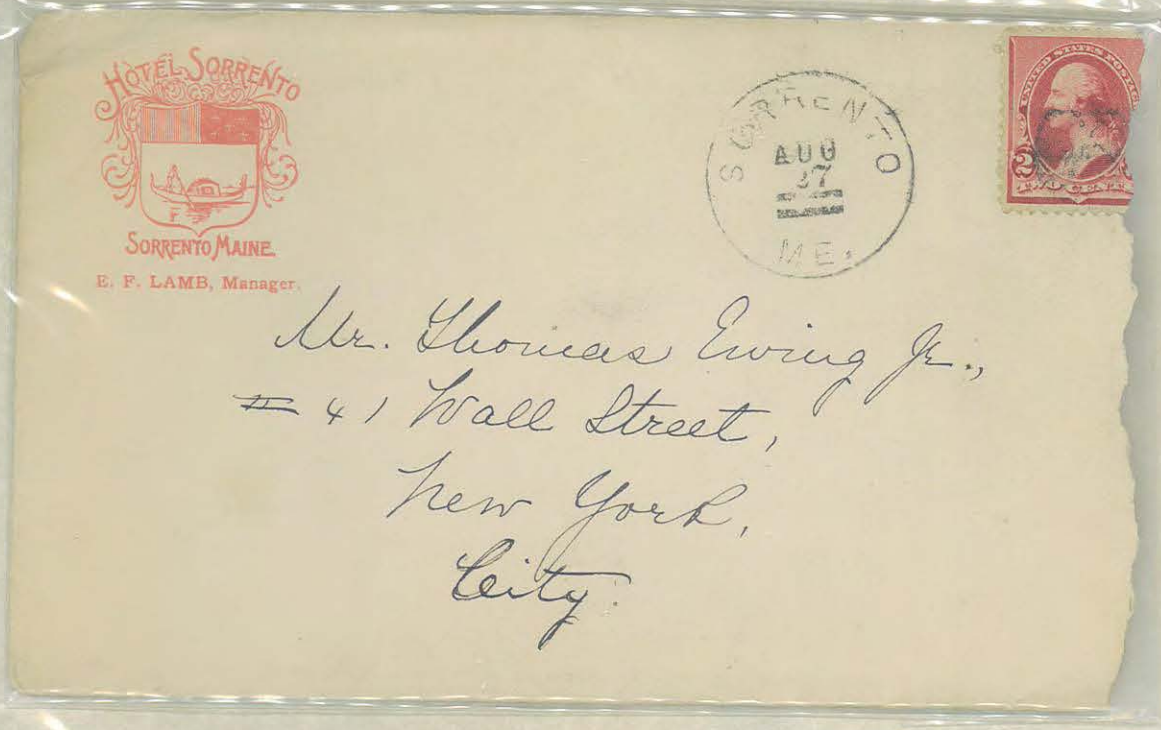
HOTEL SORRENTO
SORRENTO MAINE
E. F. LAMB, Manager.
SORRENTO
AUG
17
ME.
Mr. Thomas Ewing Jr.,
41 Wall Street,
New York,
City.


Gen. Thomas Ewing
Lancaster
Ohio
TOPEKA
NOV
8
KAN.

Return to BELL & CATLETT,
STAUNTON, Va.,
If not delivered within 5 days.







Gen. Thomas Ewing
C/- Messrs. Ewing Whitman Ewing
41 Wall Street
New York




Wm. Thomas Ewing Jr.
155 Broadway
New York




Wm. Thomas Ewing Jr.,
41 Wall Street,
New York,
City.






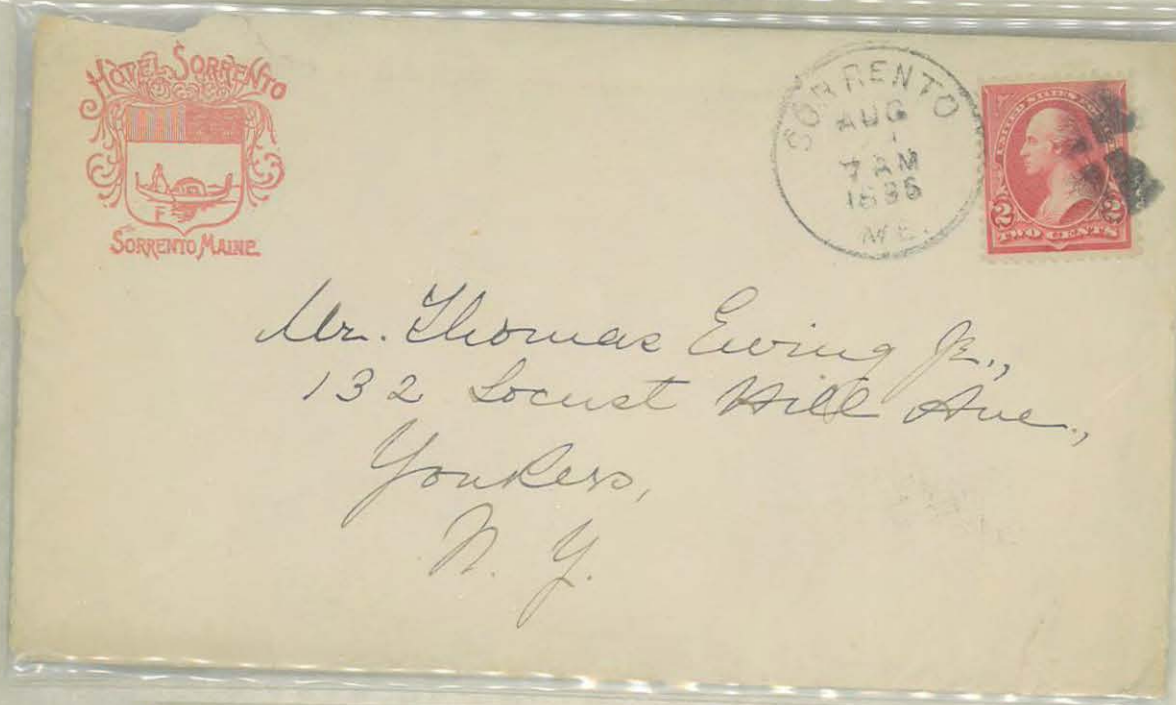


Mr. Thomas Ewing Jr.,
132 Locust Hill Ave.,
Yonkers,
N. Y.




Mr. Thomas Ewing Jr.,
Care Mrs. Wm. F. Cochran,
"Myrtle Hill"
Fayetteville,
N. C.




Mr. Thomas Ewing Jr.
Belmont Hotel,
Bar Harbor,
Maine.

Return to.....

WOOSTER, Wayne Co., Ohio,
If not delivered within 10 days.




31

Gen. Thomas Ewing.
Fifth Avenue Hotel
New York.

U164



GEN. CASSIUS FAIRCHILD, USA












Col. C. Fairchild
16th Wis Vols
Madison
Wis



GEN. LUCIUS FAIRCHILD, USA

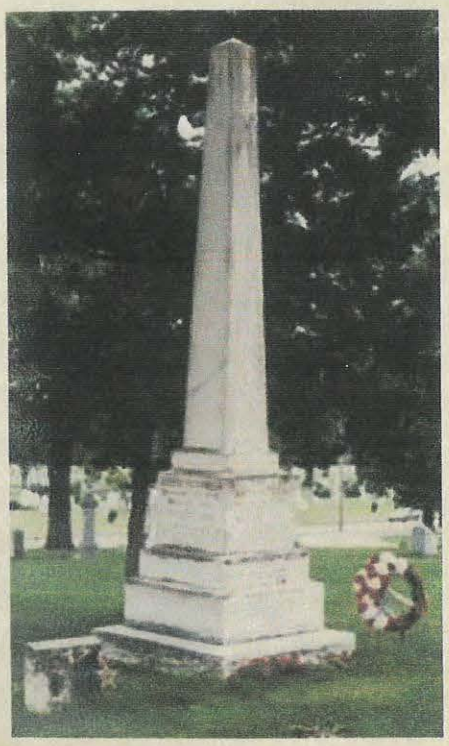



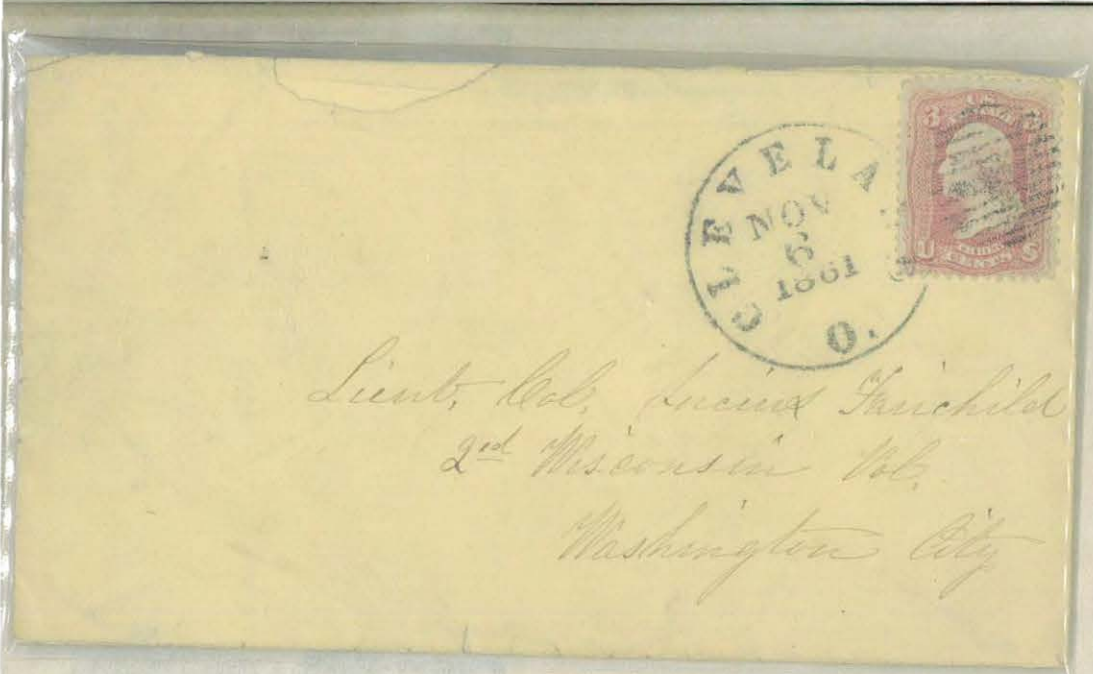


Lieut. Col. Lucius Fairchild
2nd Wisconsin Vol.
Washington City




Lieut. Col. Lucius Fairchild
Second Wisconsin Regiment
Washington D.C.




Hon. L. Fairchild
Madison
Wis



COL. AUGUSTUS BATTLES FARNHAM, USA



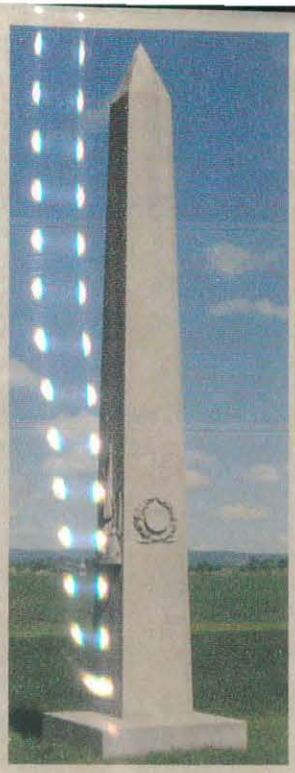





GEN. JOHN FRANKLIN FARNSWORTH, USA





Headquarters Cavalry Corps,
~~ARMY OF THE~~ POTOMAC,
~~OFFICIAL~~ BUSINESS.

To General S. H. Farnsworth
Frederick City.
Maryland.



GEN. JOHN EGBERT FARNUM, USA











ADM. DAVID GLASGOW FARRAGUT, USN

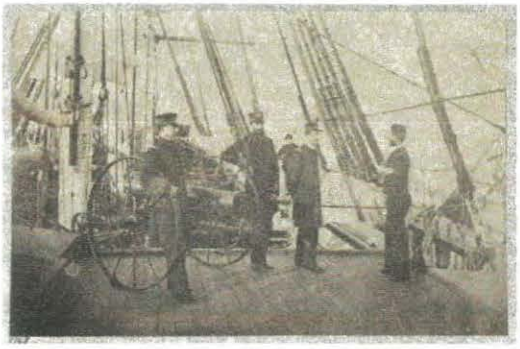

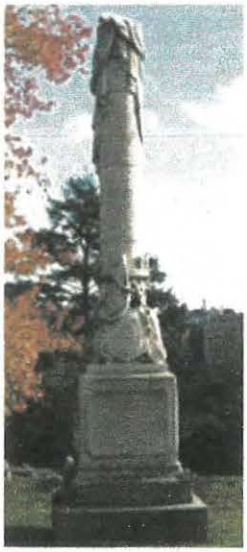

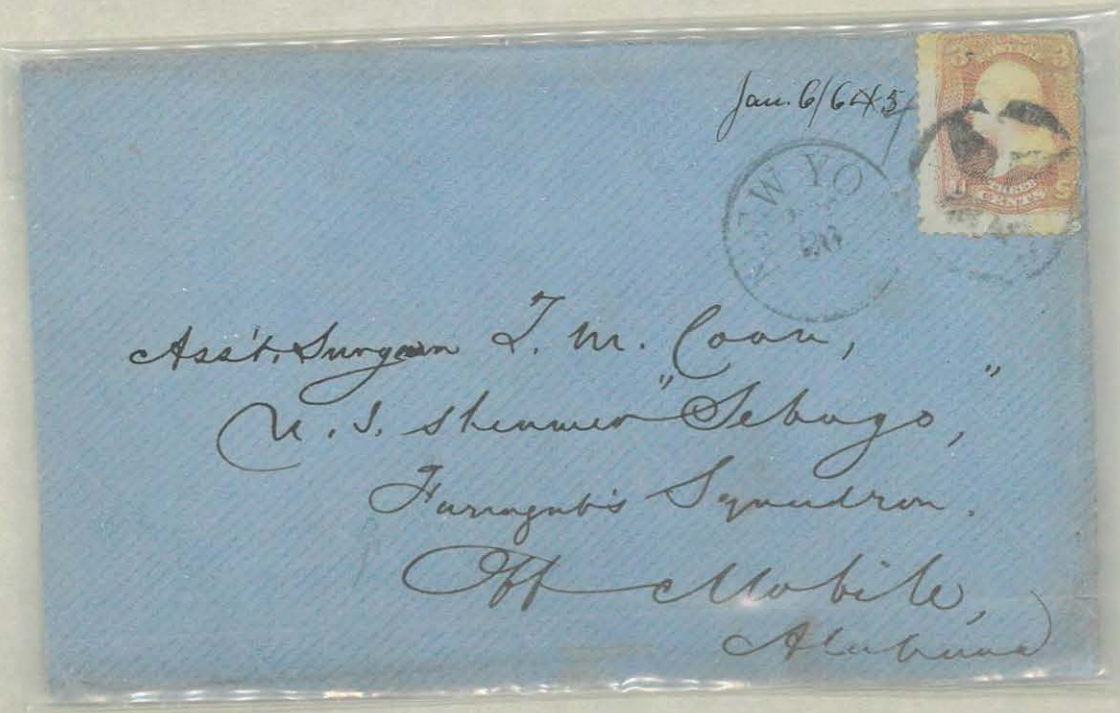

Jan. 6/64

Asst. Surgeon J. M. Coan,
U. S. Steamer "Sebago,"
Farragut's Squadron.
Off Mobile,
Alabama

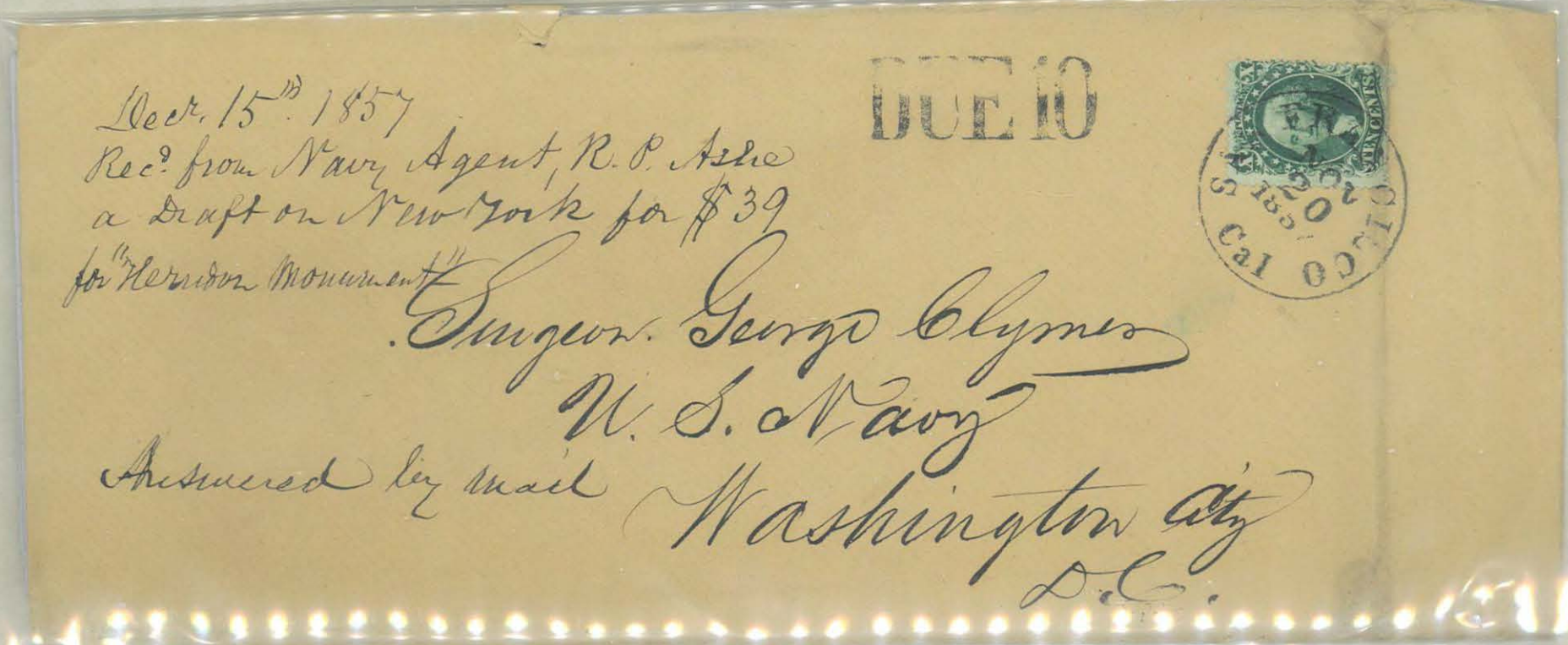

DUE 10

Dec. 15th 1857
Rec'd from Navy Agent, R. P. Astie
a Draft on New York for $39
for "Herndon Monument"

Surgeon George Clymer
U. S. Navy
Washington City
D. C.

Answered by mail

*It was proposed, and agreed to by the committee, that it be recommended that no single subscription of any officer shall exceed five dollars.*

*It was further proposed, and agreed to by the committee, that the following be the heading of the subscription paper to be circulated:*

*We, the subscribers, wish to contribute the sums set opposite to our names towards the erection of a suitable monument at the Naval Academy, Annapolis, to the memory of the late Commander William Lewis Herndon; and we authorize and request the Purser of this station to charge the same to our accounts in the month of November next, and forward it by the end of the month to Doctor George Clymer, Surgeon U. S. Navy, Treasurer, at Washington City.*

| NAMES OF SUBSCRIBERS. | SUMS SUBSCRIBED, | |
|---|---|---|
| D. G. Farragut | 5. 00 | Paid |
| H. B. Fairfax | 2. 00 | Paid |
| F. W. Lyman | 5. 00 | Paid |



GEN. BENJAMIN DANA FEARING, USA











Soldiers Letter

DEC 31

L. R. Jarvis Esq.
New England
Athens Co
Ohio

NASHVILLE
OCT 21 '63
TEN

Soldiers
B. Dearing
Col 92nd Ind

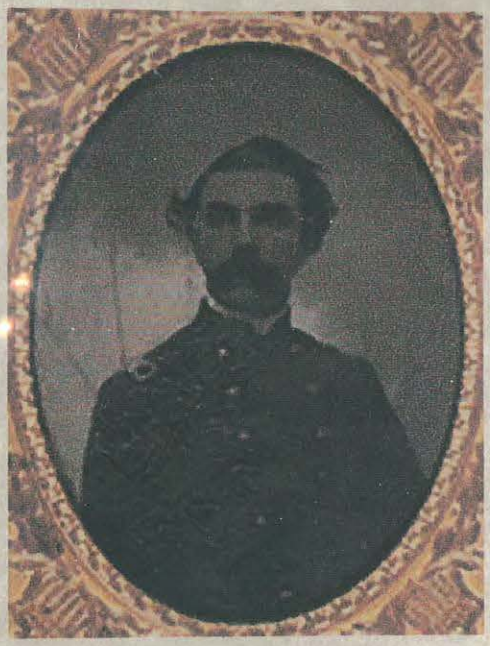

COL. HAWKES FEARING JR, USA





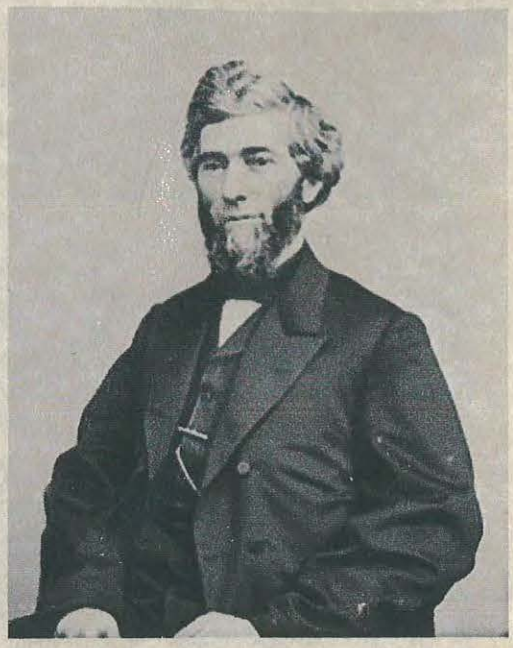

REUBEN EATON FENTON

GOVERNOR OF NEW YORK

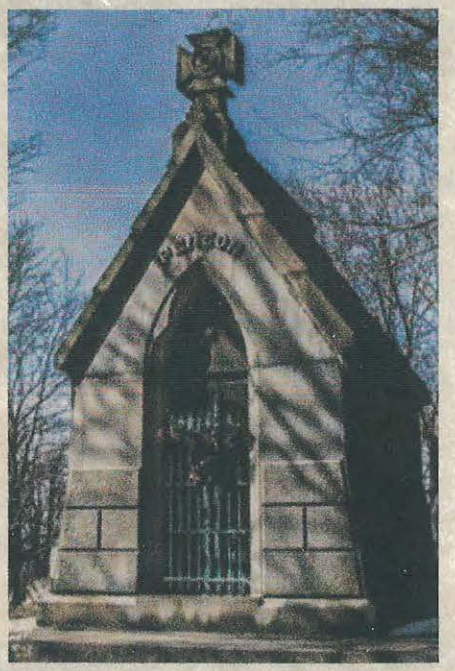






R. A. Fenton
mc

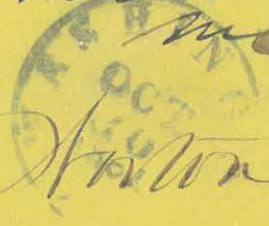

Mrs Levi W. Norton
Jamestown,
Chatauqua. Co. N.Y.

Paid



GEN. EDWARD FERRERO, USA






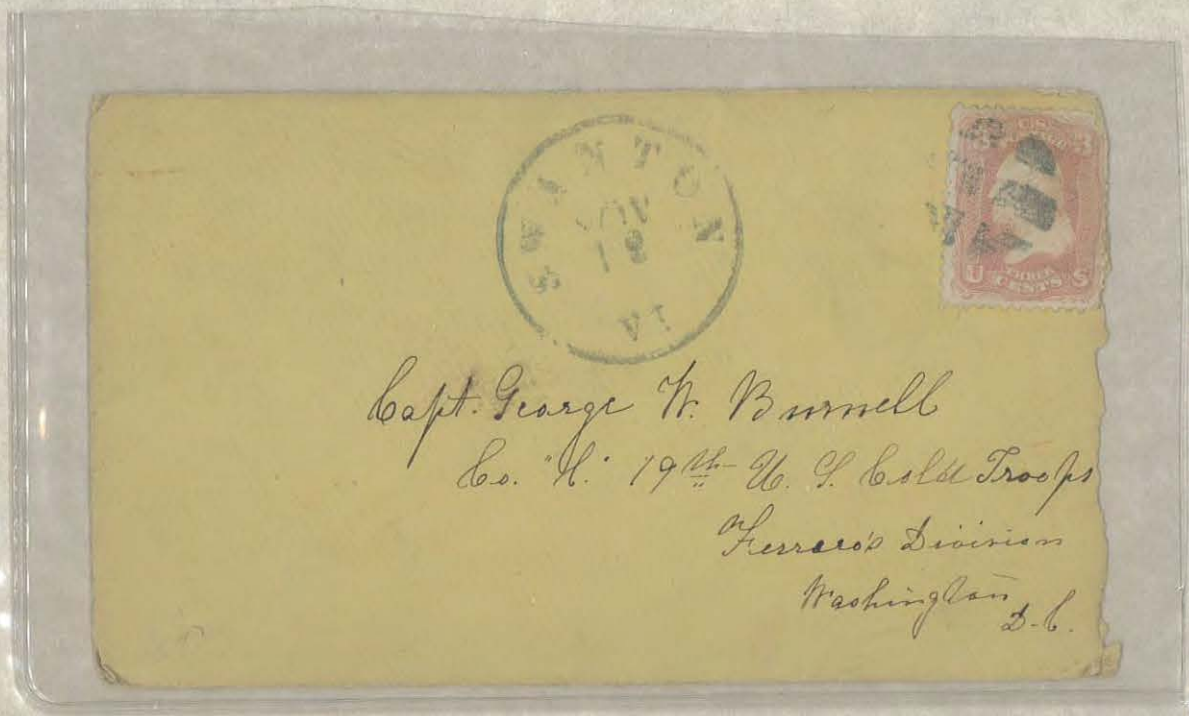



GEN. ORRIS SANFORD FERRY, USA




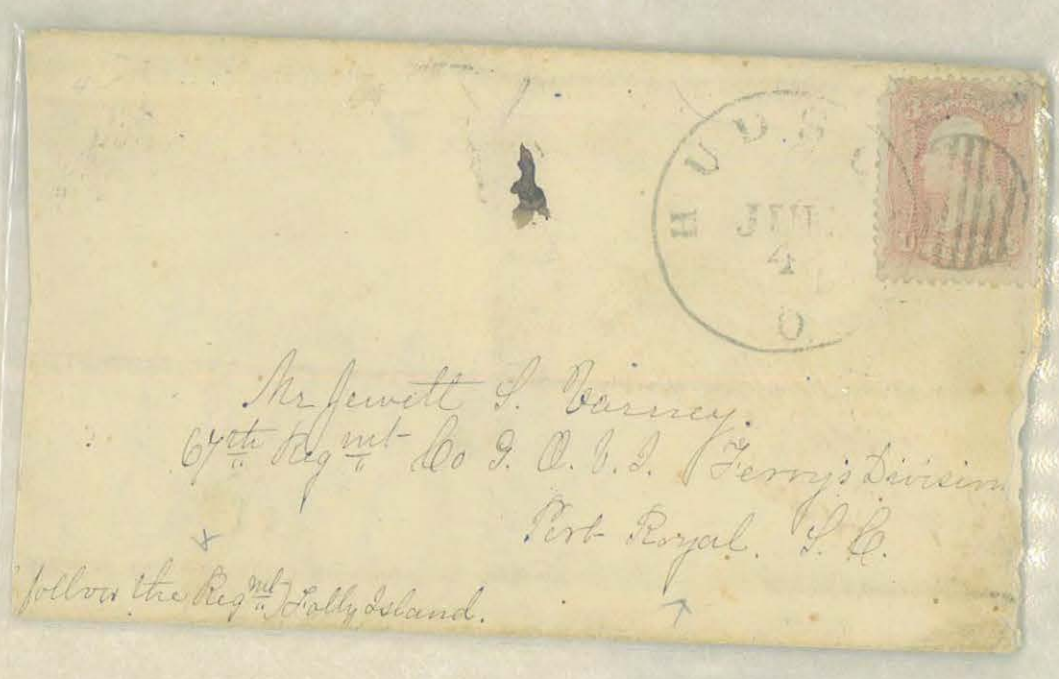


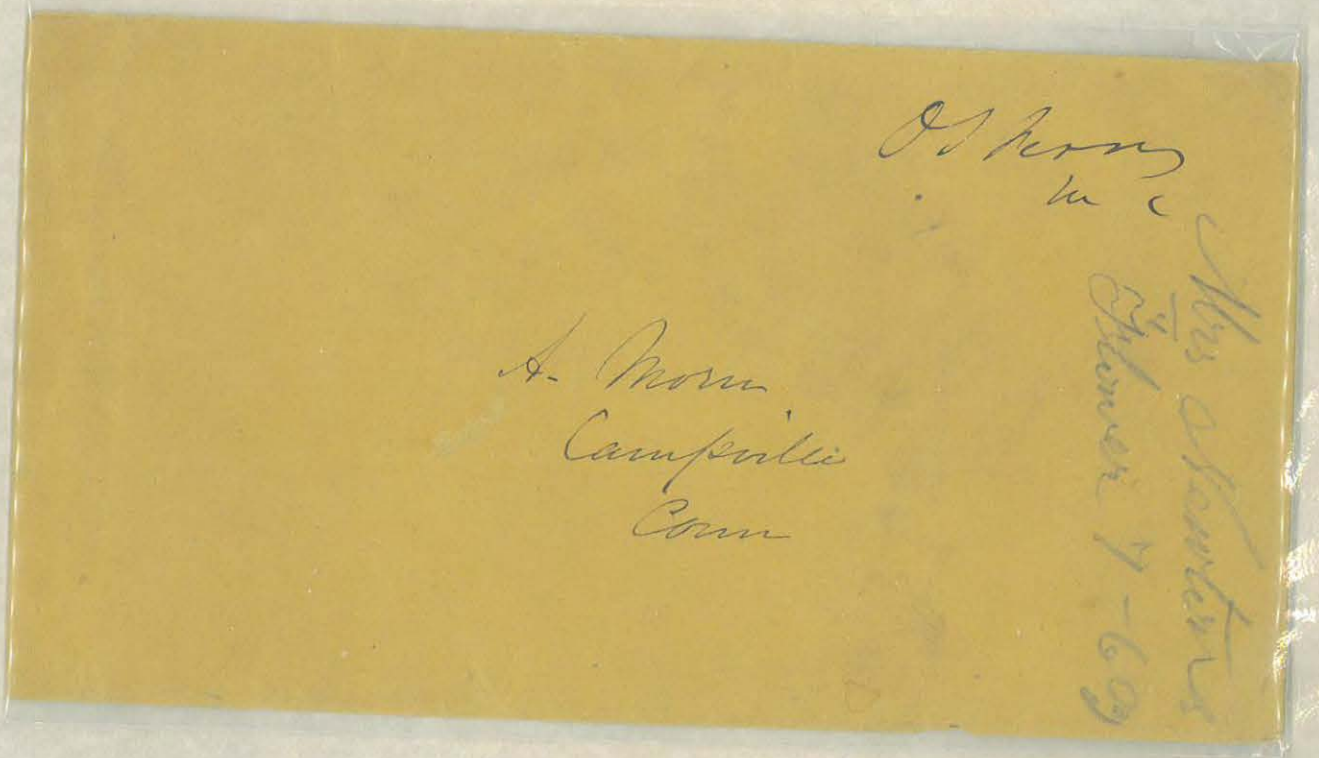



BATTLE CREEK
JUL
2
1888
MICH.

Herbert M. Anthony Esq.
Co. G. 39th Regt. Ill. Vols.
Hilton Head
South Carolina.

Second Brigade
Gen. Ferry



O S Ferry
N 4

Mr Arthur A Sparks
261 Broadway
New York



HUDSON
JUL
14
63

Jewett S. Varney.
67th Regmt Co G. O. V. I. Ferry's Division
Port Royal. via N. York.
South Carolina.

(follow Reg. Folly Island.)



GEN. FRANCIS FESSENDEN, USA



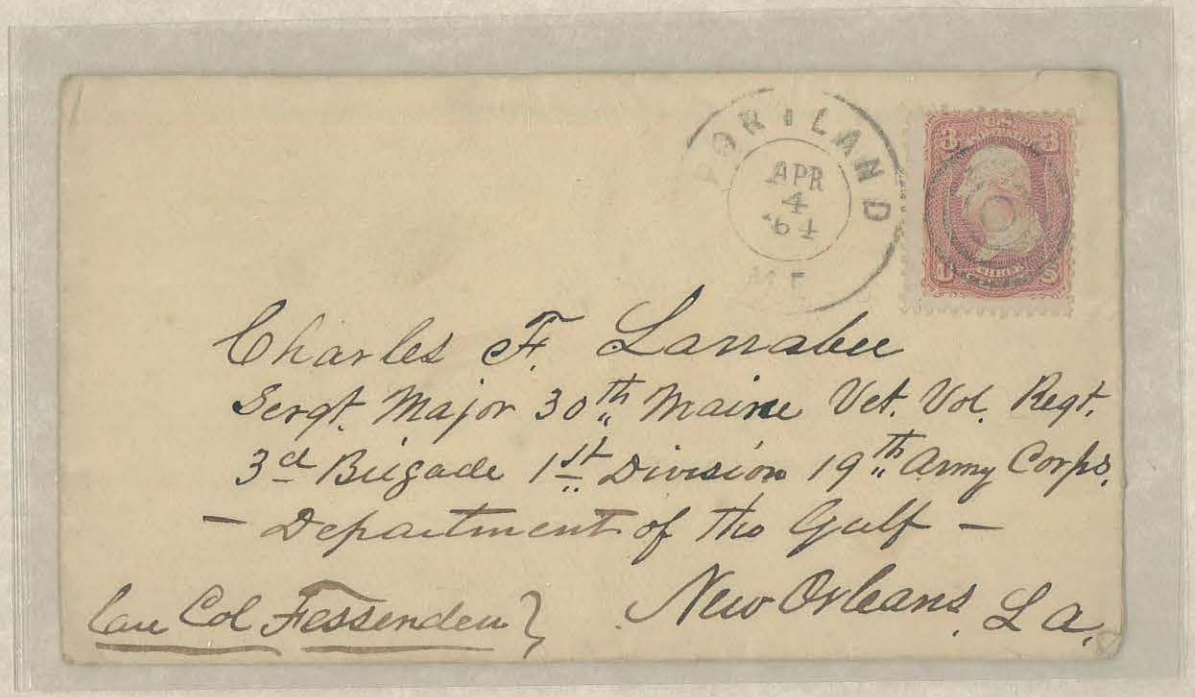


Charles F. Lanabee
Serg't Major 30th Maine Vet. Vol. Regt.
3d Brigade 1st Division 19th Army Corps.
— Department of the Gulf —
New Orleans La.

Col Fessenden

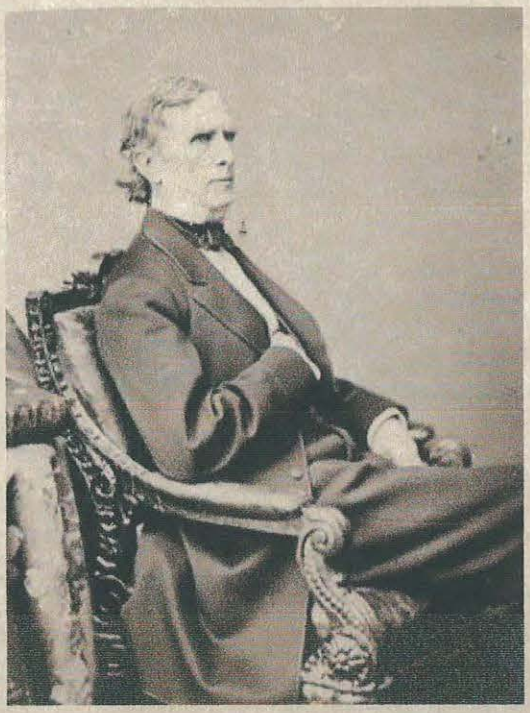

WILLIAM PITT FESSENDEN

SECRETARY OF THE TREASURY




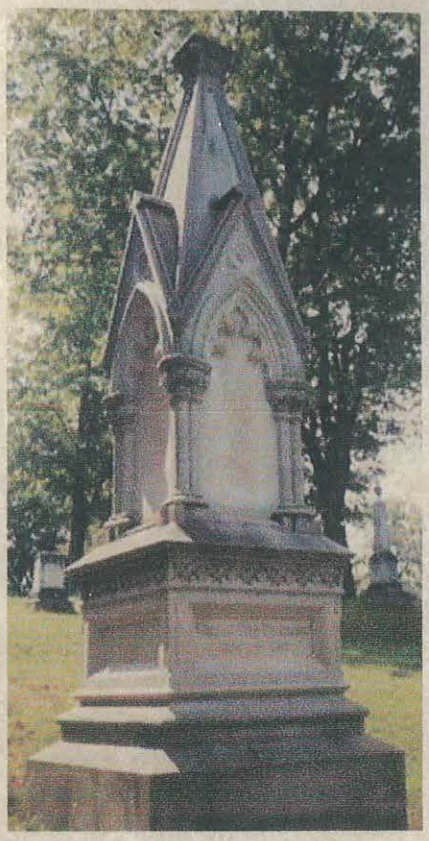





COMMODORE THOMAS SCOTT FILLEBROWN, USN



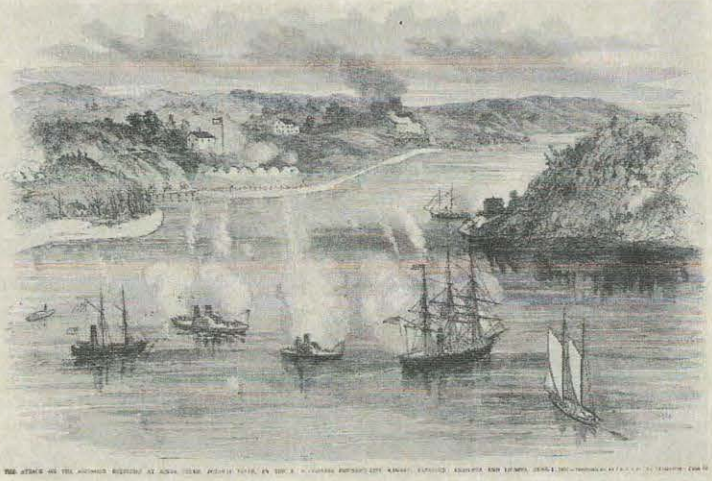



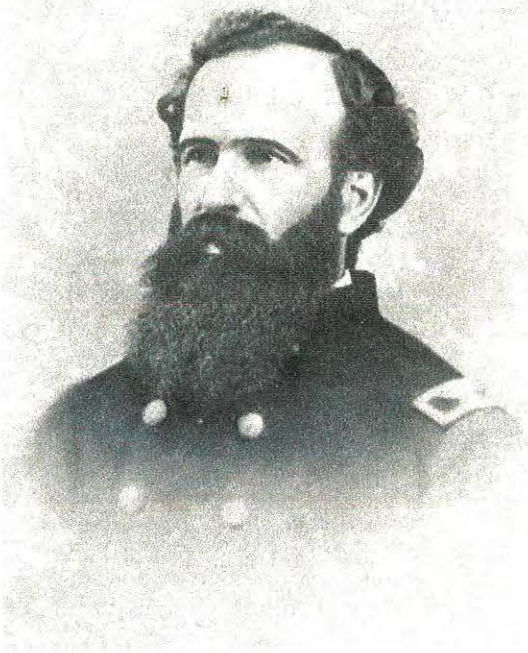

GEN. BENJAMIN FRANKLIN FISHER, USA



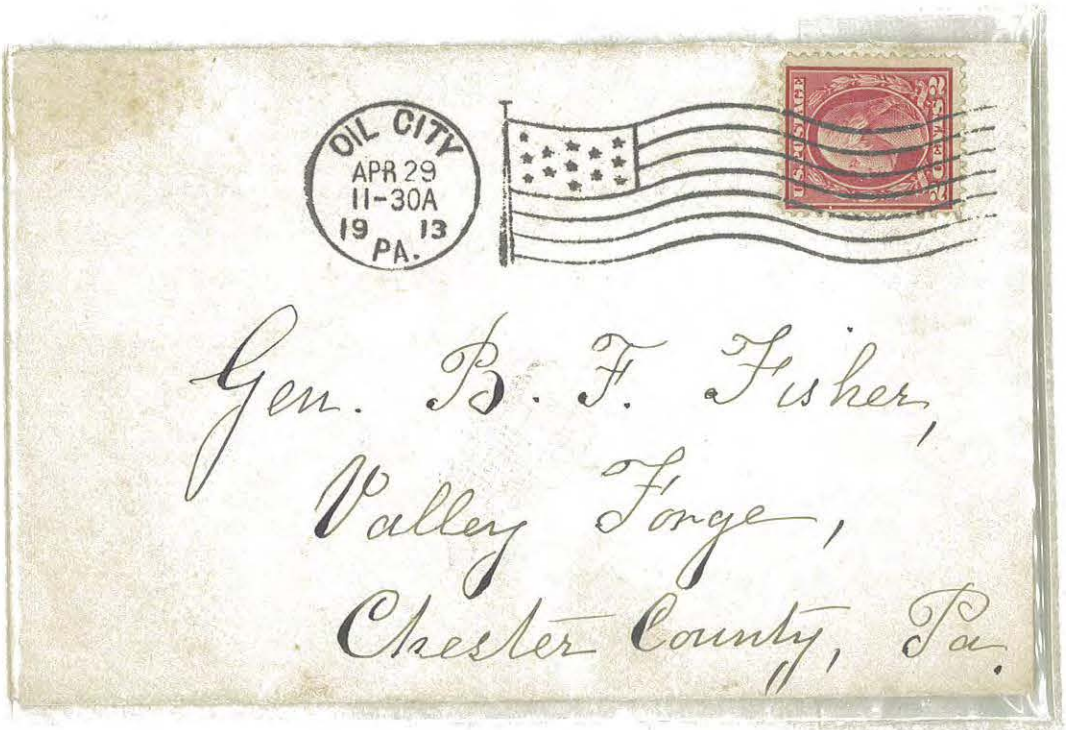



GEN. JOSEPH WASHINGTON FISHER, USA

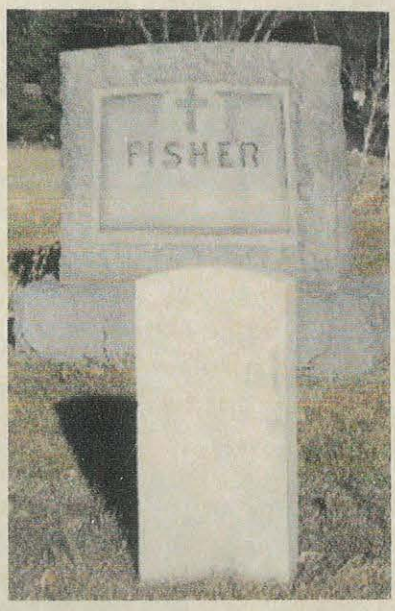






GEN. SAMUEL SPARKS FISHER, USA











GEN. WILLIAM OSCAR FISKE, USA






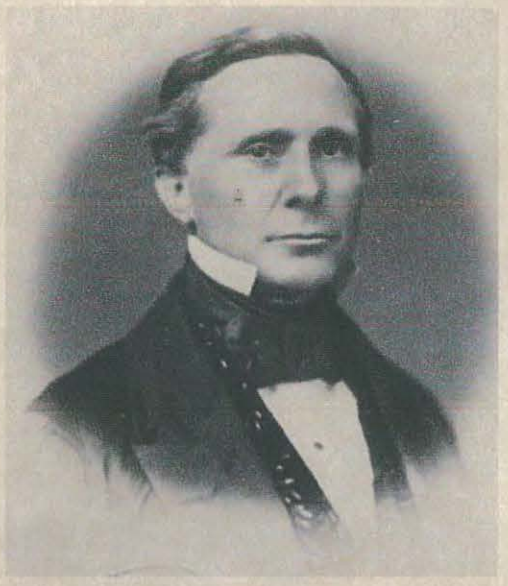

GEN. GRAHAM NEWELL FITCH, USA







COL. AARON MILLER FLORY, USA

1832-93







GEN. PRENTISS MELLAN FOGLER, USA

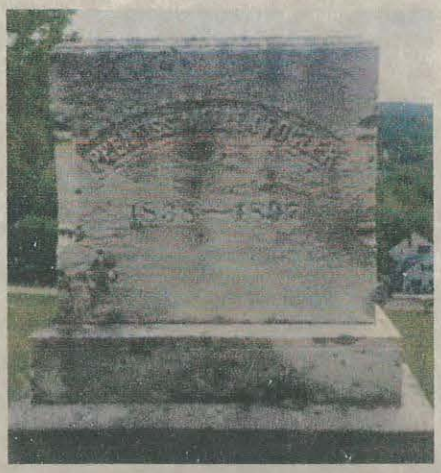






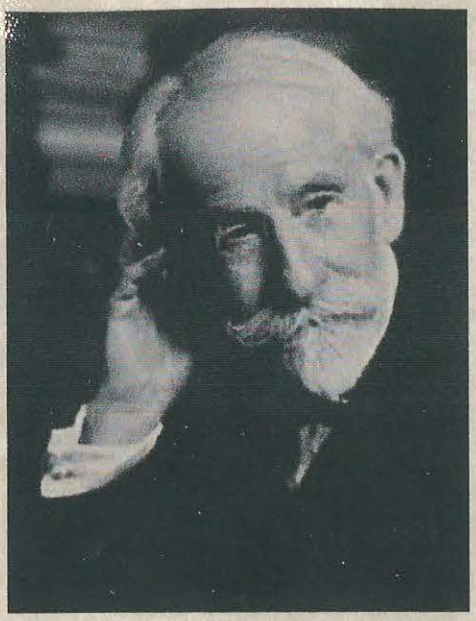

LTC. WILLIAM WATTS FOLWELL, USA











ADM. ANDREW HULL FOOTE, USN

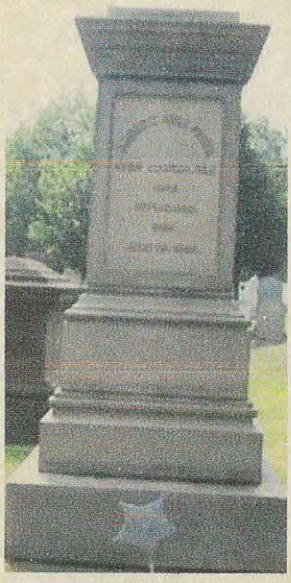

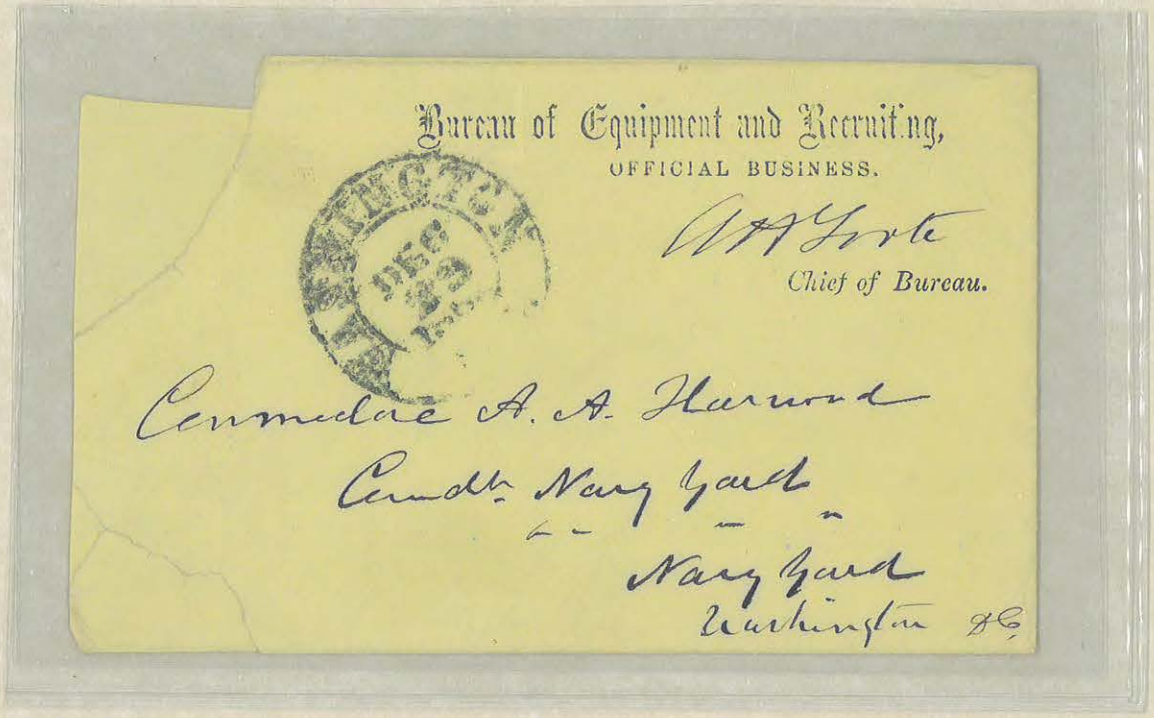

Bureau of Equipment and Recruiting,
OFFICIAL BUSINESS.

A. H. Foote
*Chief of Bureau.*

Commdre A. A. Harwood
Comdt. Navy Yard
Navy Yard
Washington DC



COL. HENRY CLINTON FORBES, USA








GEN. MANNING FERGUSON FORCE, USA

MEDAL OF HONOR

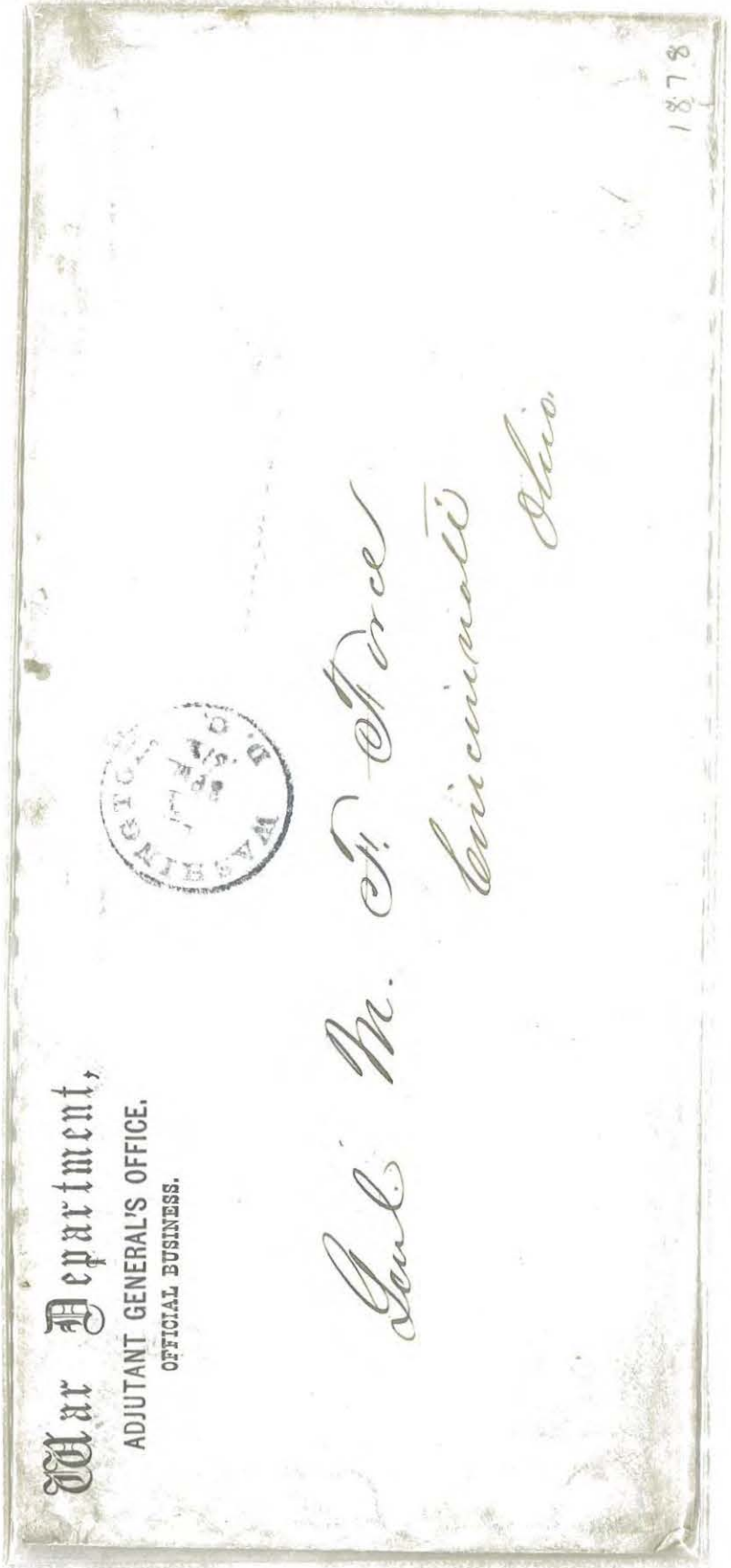



GEN. JOHN GRAY FOSTER, USA




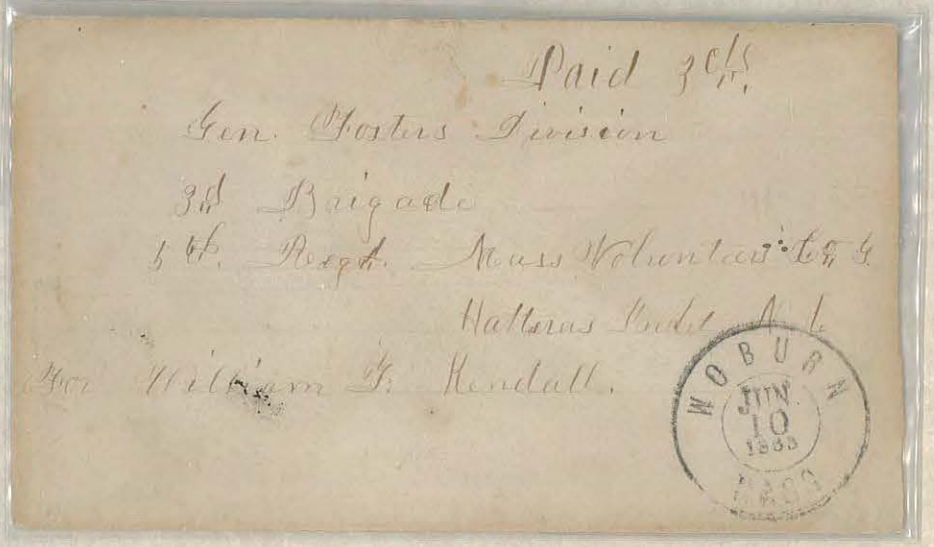
Paid 3 Cts.

Gen. Fosters Division

3d Brigade

5th Regt. Mass Volunteers

Hatteras Inlet N.C.

For William F. Kendall.

WOBURN
JUN 10
1863
MASS.


United States

POSTAL CARD.

WRITE THE ADDRESS ONLY ON THIS SIDE—THE MESSAGE ON THE OTHER.

U.S. POSTAGE ONE CENT.

To Genl. J. G. Foster

Engineer Bureau

Washington

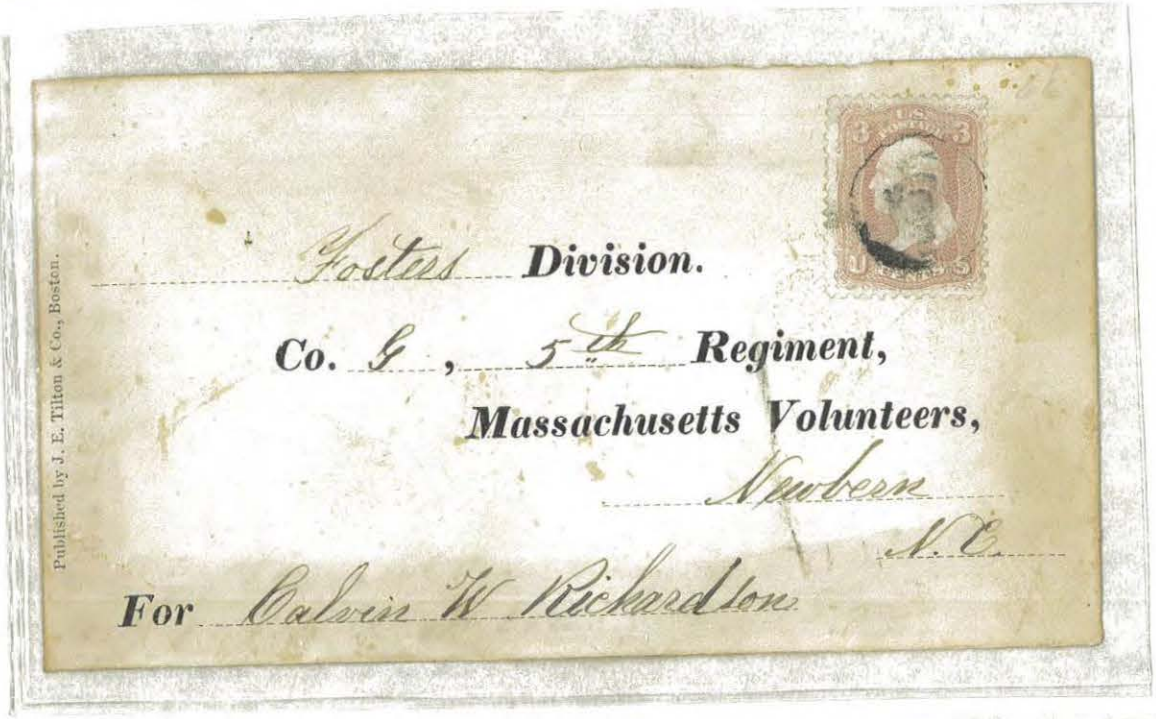

Published by J. E. Tilton & Co., Boston.

Fosters Division.

Co. G, 5th Regiment,

Massachusetts Volunteers,

Newbern

N. C.

For Calvin W Richardson

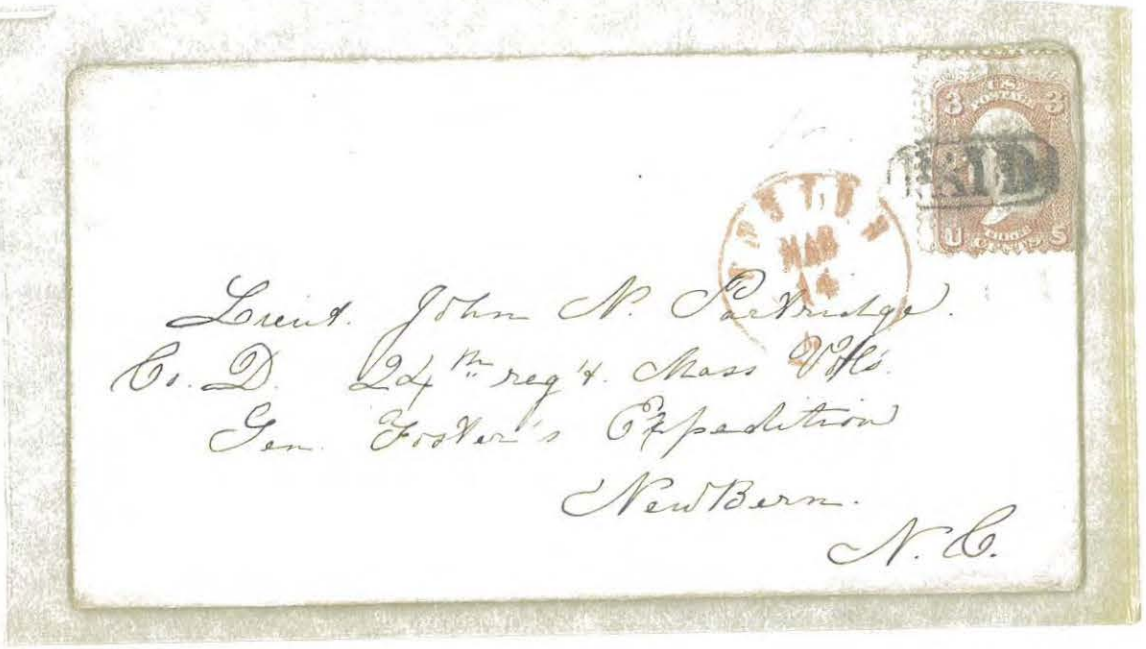

Lieut. John N. Partridge.

Co. D. 24th reg't. Mass Vols.

Gen. Foster's Expedition

New Bern.

N. C.



Sergt. George O Jewett

Co. D, 17th Mass Vol

Newbern

N. C.

From Mary Houghton

of Boston

Fosters Corps

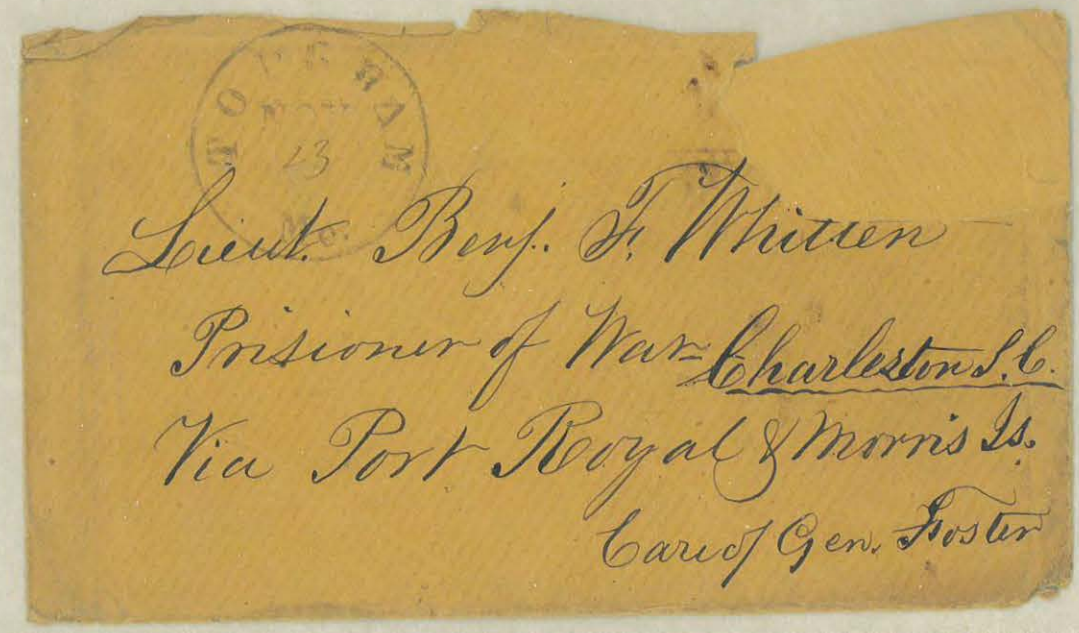

Lieut. Benj. F. Whitten

Prisioner of War Charleston S.C.

Via Port Royal & Morris Is.

Care of Gen. Foster

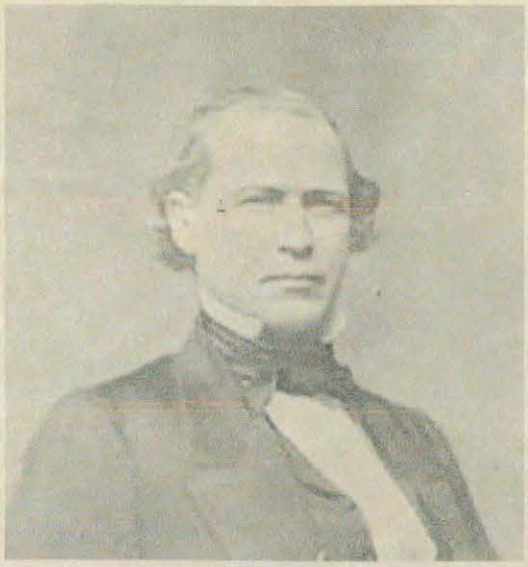

COL. PHILIP BOND FOUKE, USA





GUSTAVUS VASA FOX

ASSISTANT SECRETARY OF THE NAVY



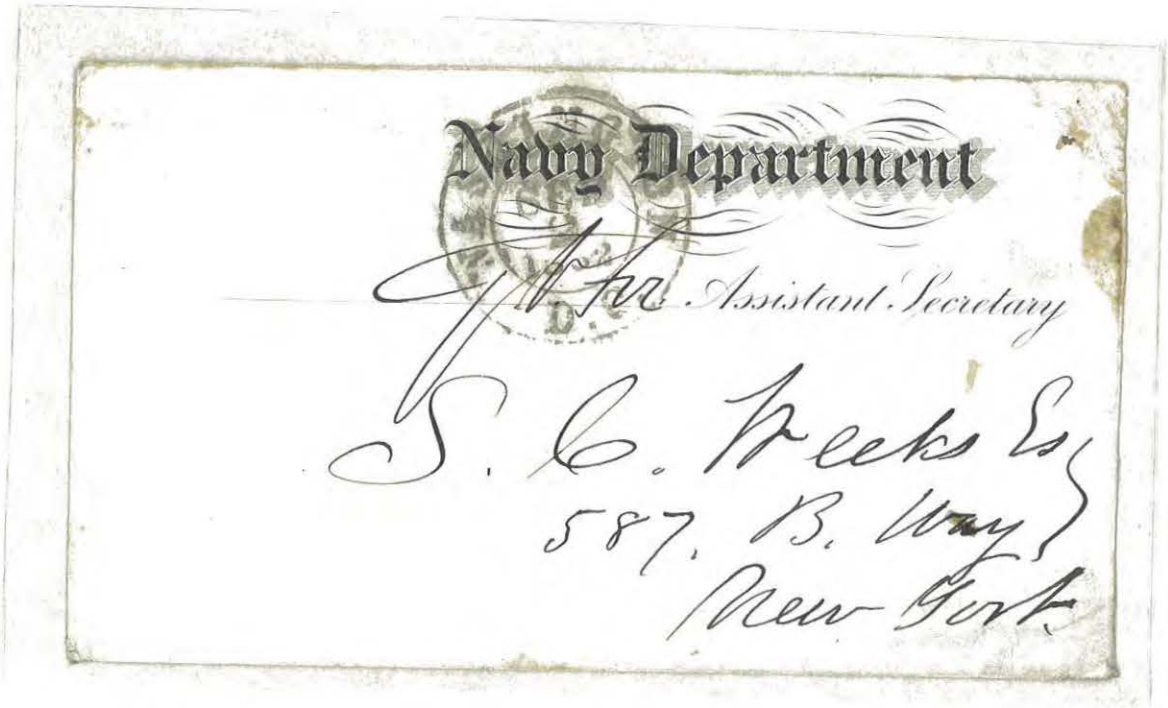

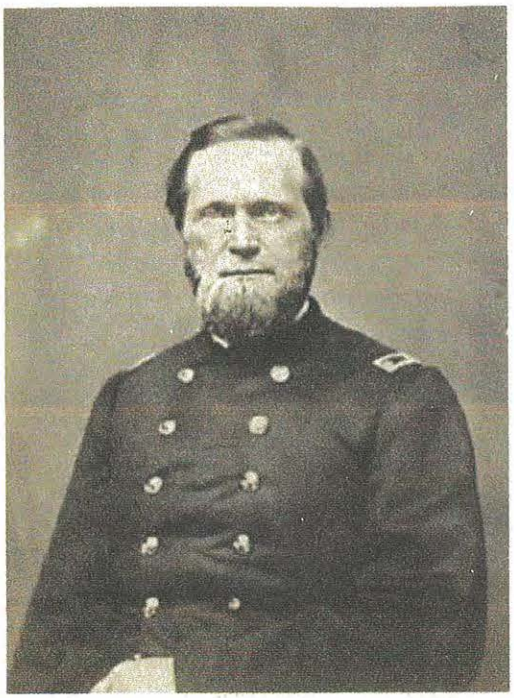

LTC. PERRIN VEBER FOX, USA

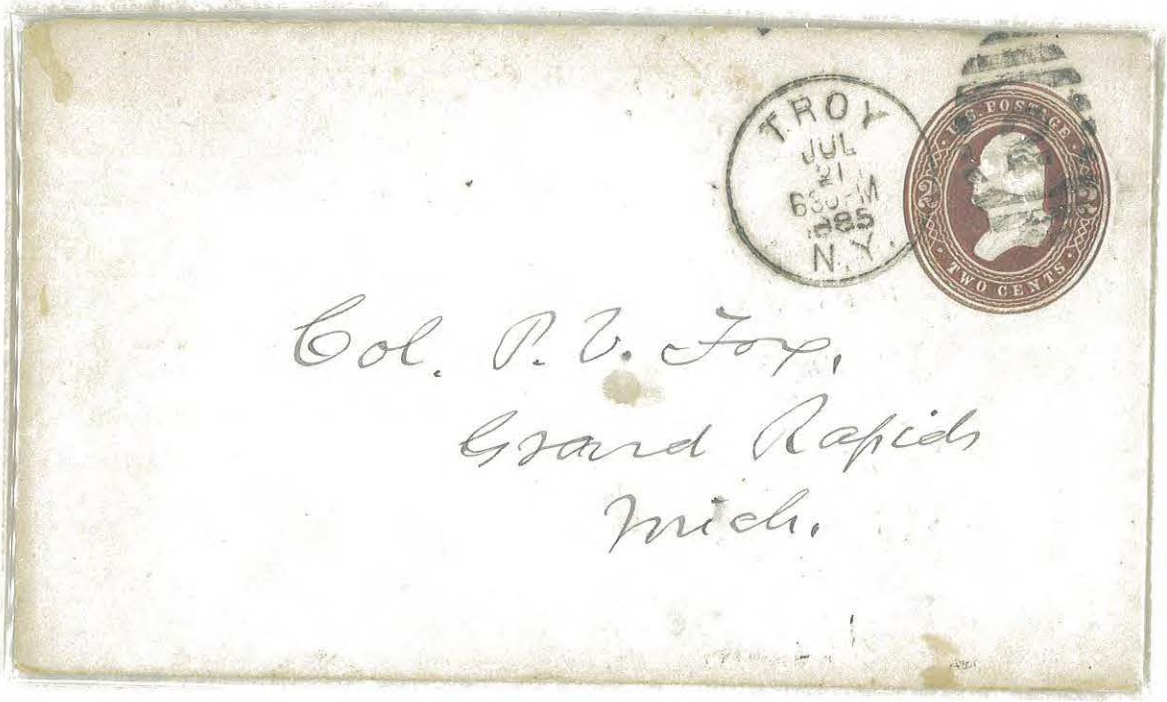

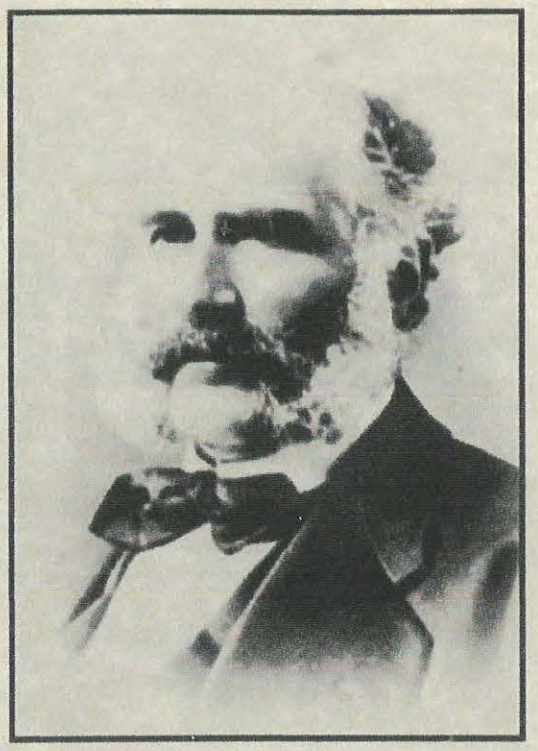

GEN. RICHARD HANSEN FRANCH OT, USA

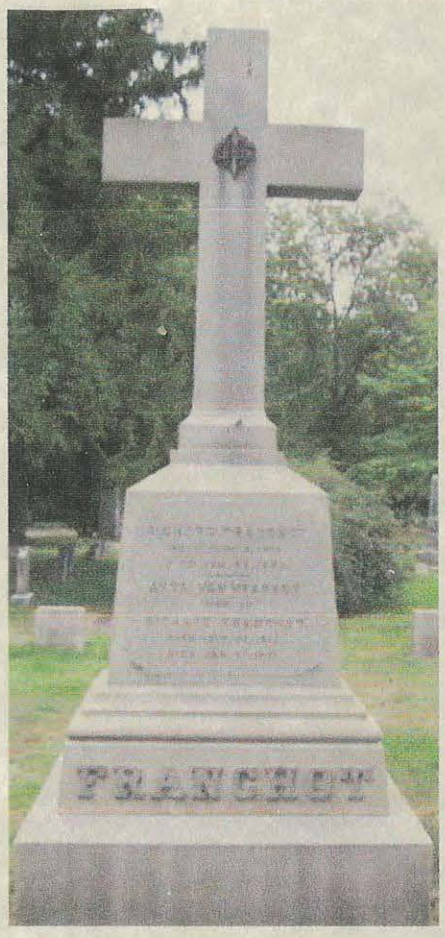


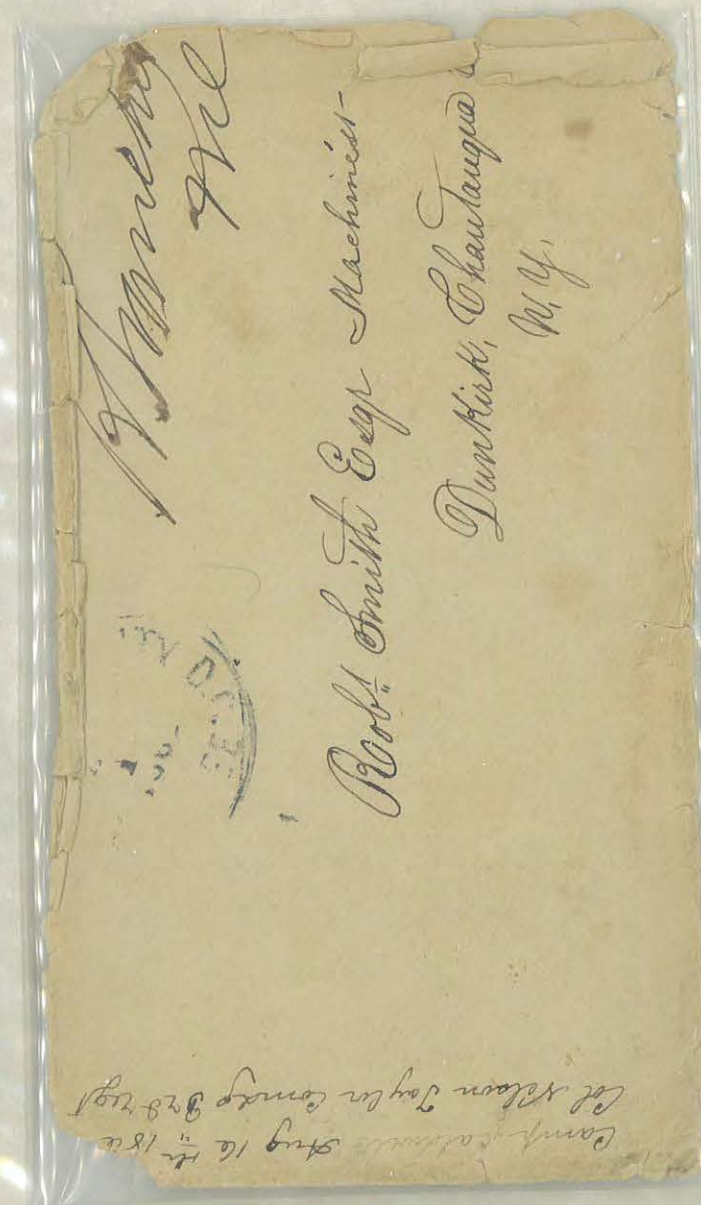




Headquarters, Department of the Gulf,
OFFICIAL BUSINESS.
12c Due.
12 cts
R.W. Francis
Capt Commdg
Hd Qrs Texas Troops
Dept of the Gulf
Wm Williams Stanley.
East Hartford
Conn.
NEW ORLEANS
JAN
23
'64
LA

CAPT. RICHARD W FRANCIS, USA

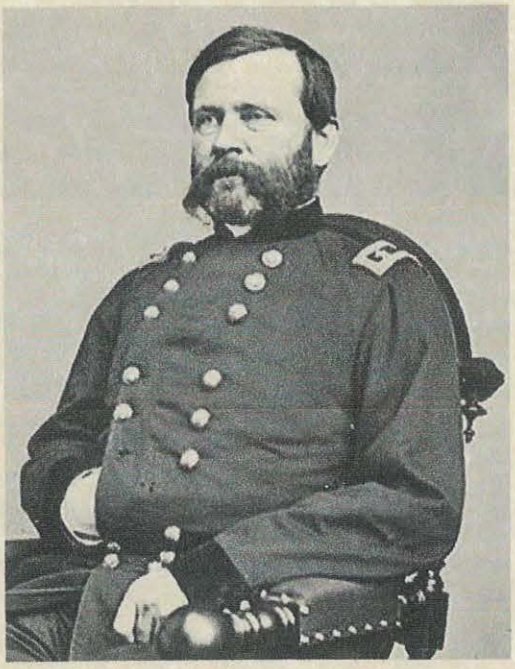

GEN. WILLIAM BUEL FRANKLIN, USA





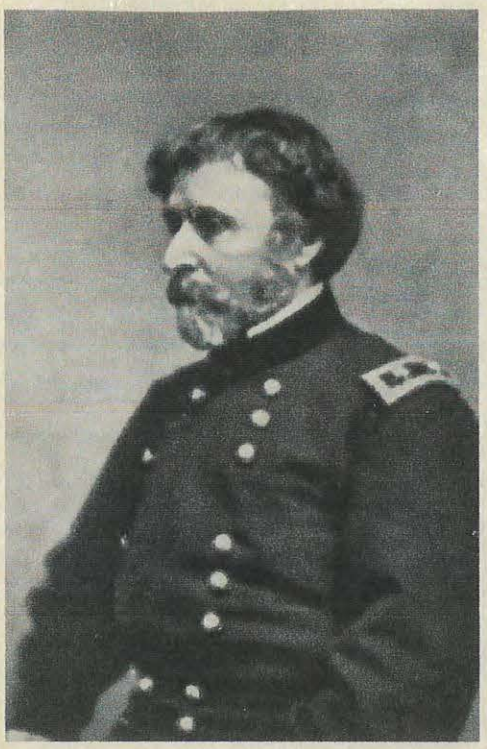

GEN. JOHN CHARLES FREMONT, USA





CHAPLIN LUTHER P FRENCH

20TH MAINE REGIMENT







GEN. WILLIAM HENRY FRENCH, USA &

COL. OLIVER H PALMER, USA








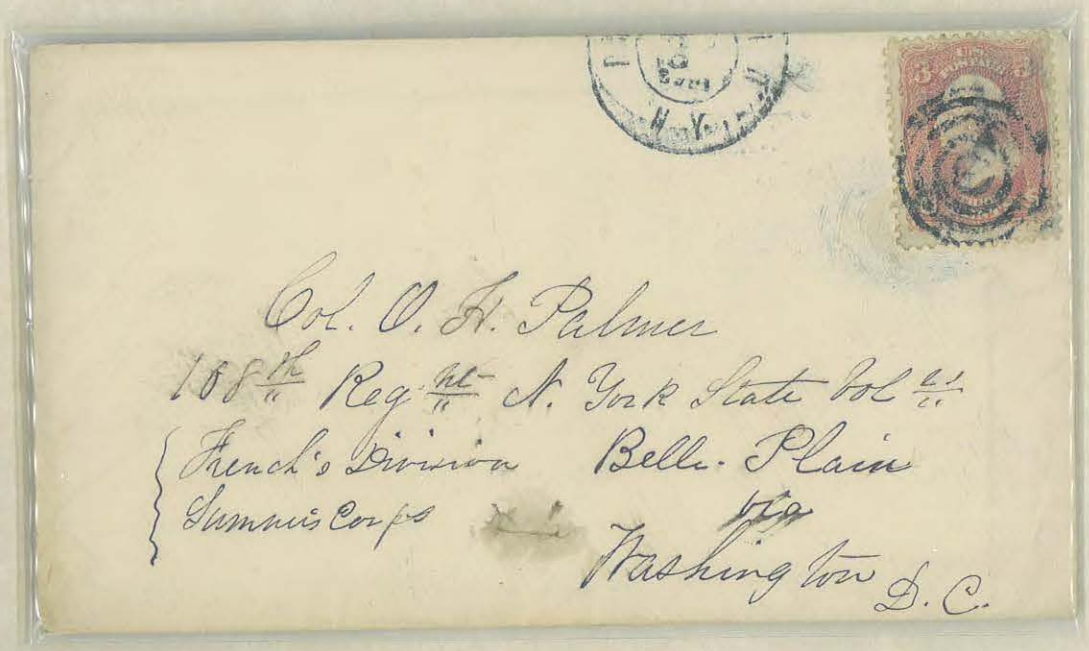

Col. O. H. Palmer
108th Reg't N. York State Vol's
French's Division Belle Plain
Sumner's Corps Via
Washington D. C.



COL. EDWARD FRISBY, USA





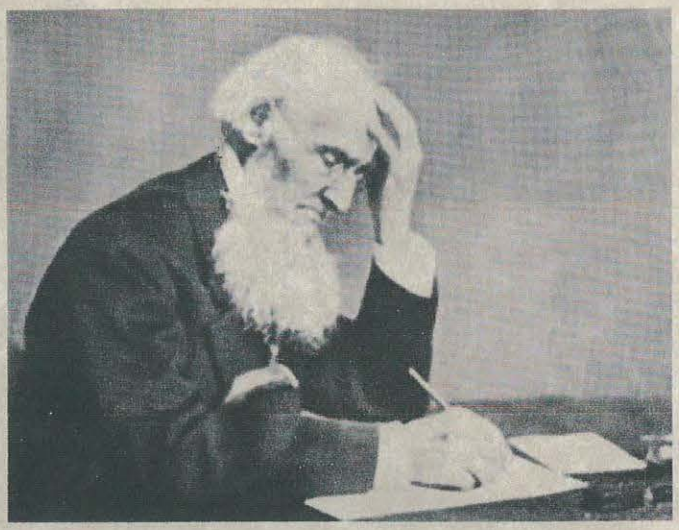

COL. JACOB FRY, USA

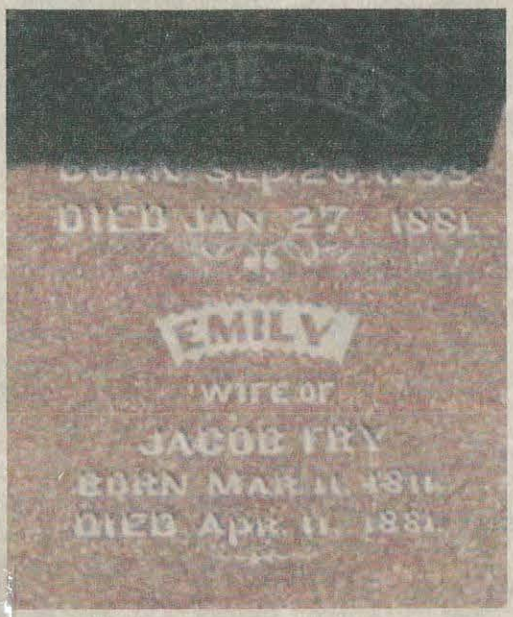


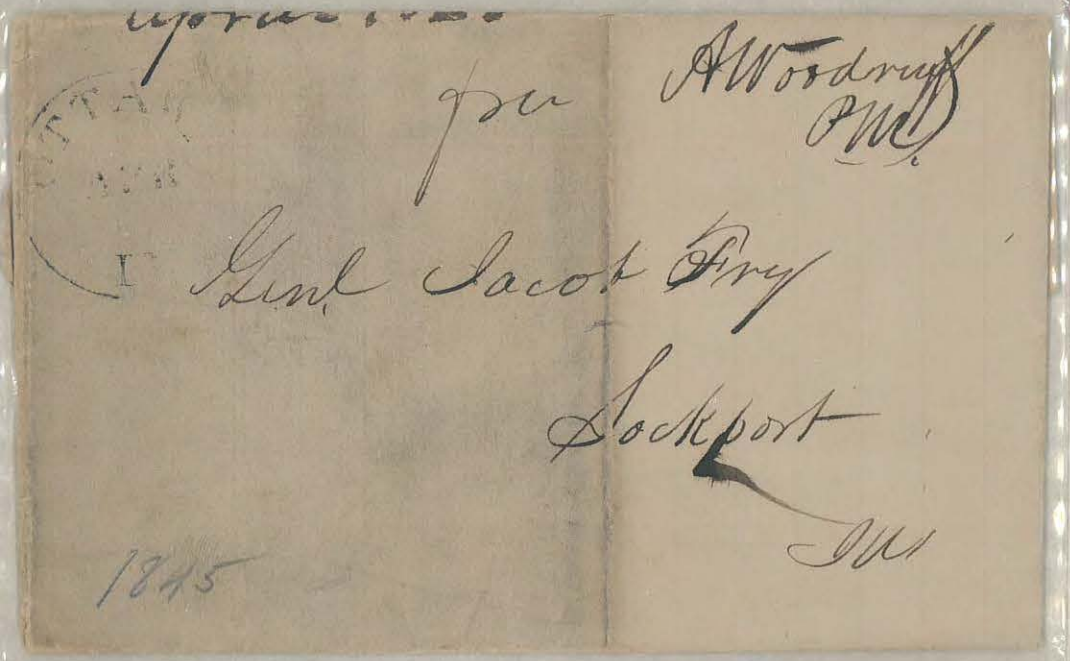






GEN. JAMES BARNET FRY, USA &

COL. ABSALOM HANKS MARKLAND, USA








UNION GEN FRY
MENTIONS McCLELLAN,
HANCOCK & BUELL

30. E. 63 St. N. Y. Apl. 24. '85

Dear Markland

Here is a letter from McClellan. It is addressed to me, but he authorizes me to use it in Buell's interest. Hence I send it to you to push along through Same Channel that you sent Hancock's through.

I have other influences at work, which I think will do good in course of time. Let me know what you do, & hear.

Yours

James B. Fry

Of course the Miss: River Com. is not commensurate with Buell's deserts; but it would give him $2000 a year, is scientific & respectable employment, & would permit him to retain his present residence and employment. He ought to have a much higher place.

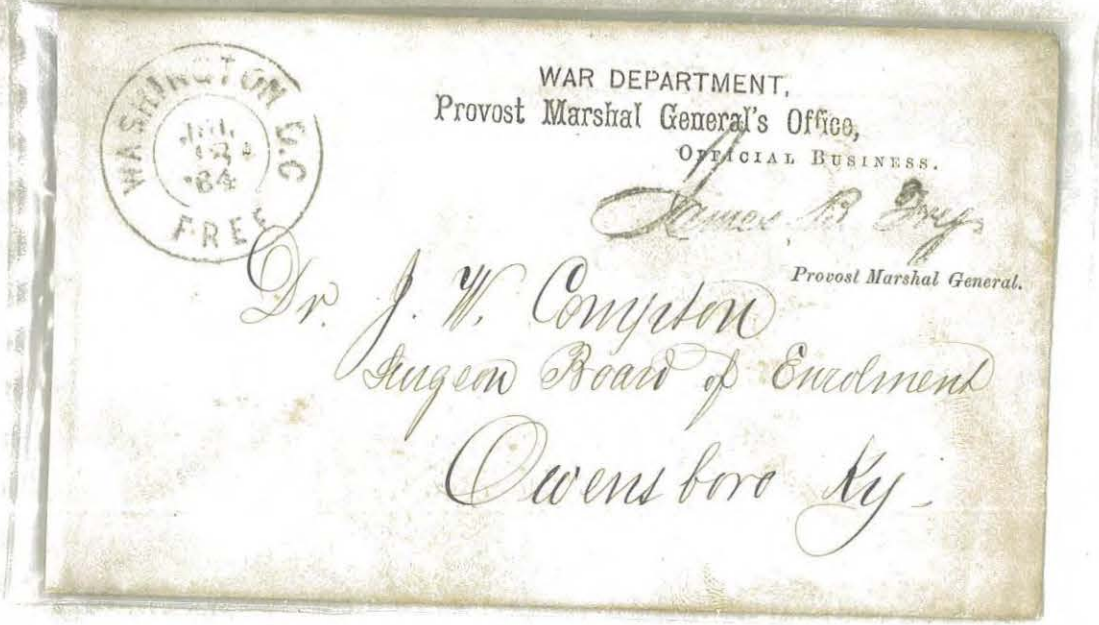
WASHINGTON D.C.
JUL 13 '64
FREE
WAR DEPARTMENT,
Provost Marshal General's Office,
OFFICIAL BUSINESS.
James B Fry
Provost Marshal General.
Dr. J. W. Compton
Surgeon Board of Enrolment
Owensboro Ky.


RARE MARKING ON REVERSE
MADISON
APR 20 '65
WIS
O. B
General James B Fry
Provost Marshal General
Washington
D. C

CAPT. JOSIAH C FULLER, USA







GEN. OTTO FUNKE, USA




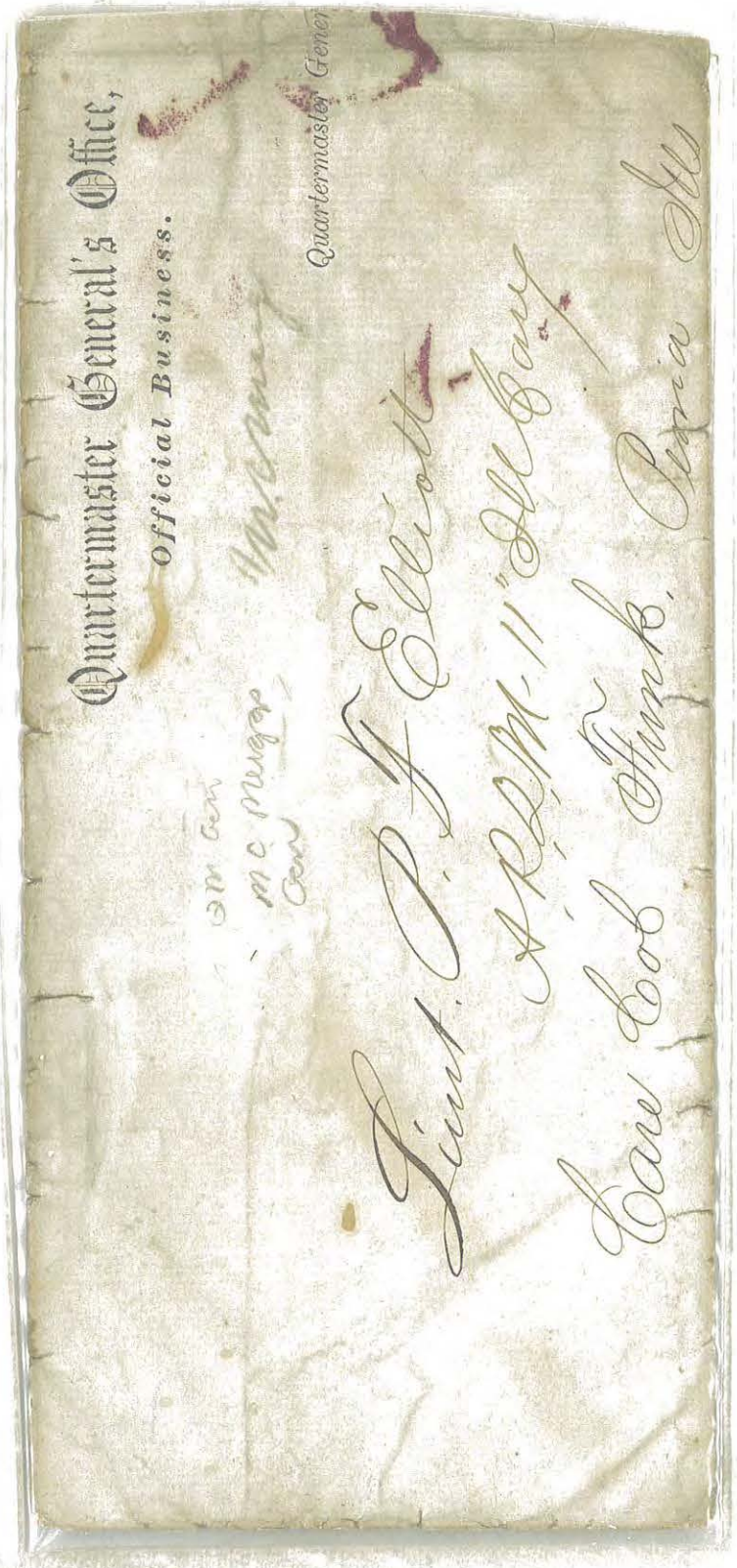

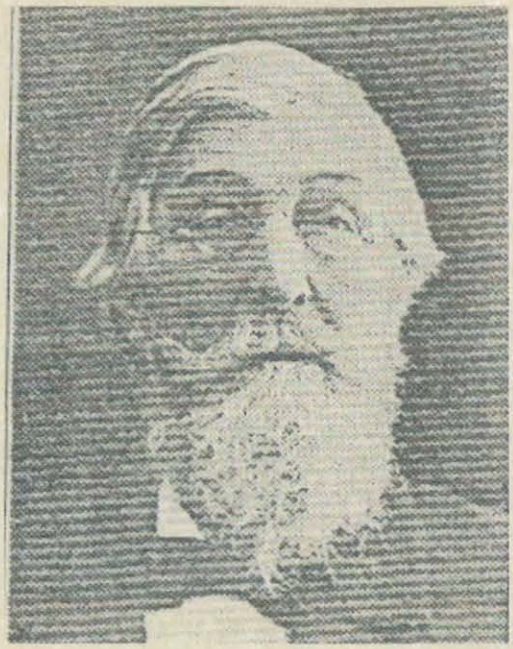

LTC. LUTHER FURNEY, USA

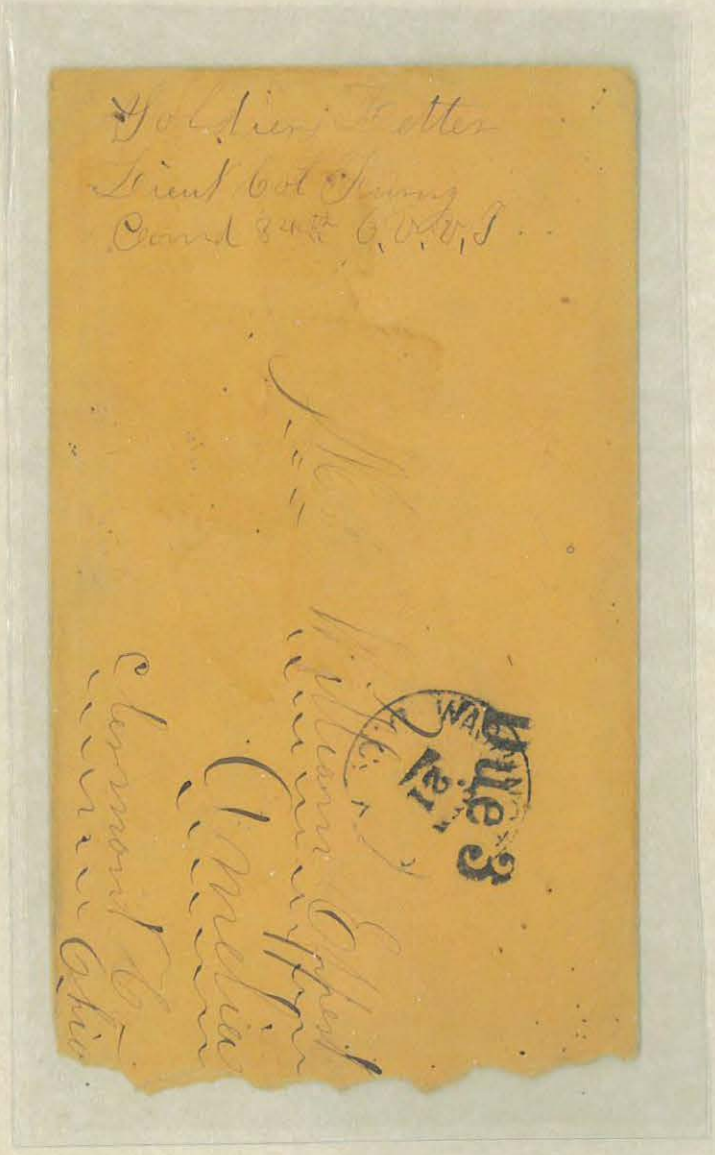



MAJ. ASA BIRD GARDINER, USA

MEDAL OF HONOR

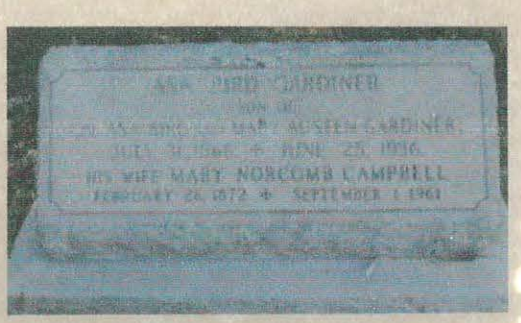









GEN. JAMES ABRAM GARFIELD, USA

PRESIDENT

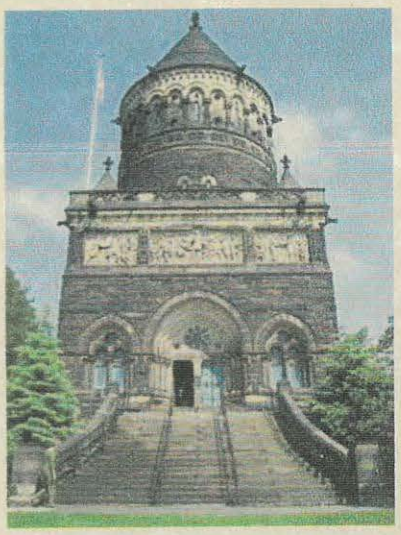

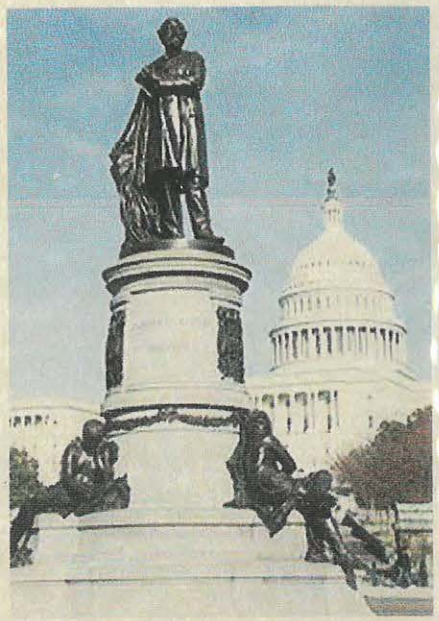

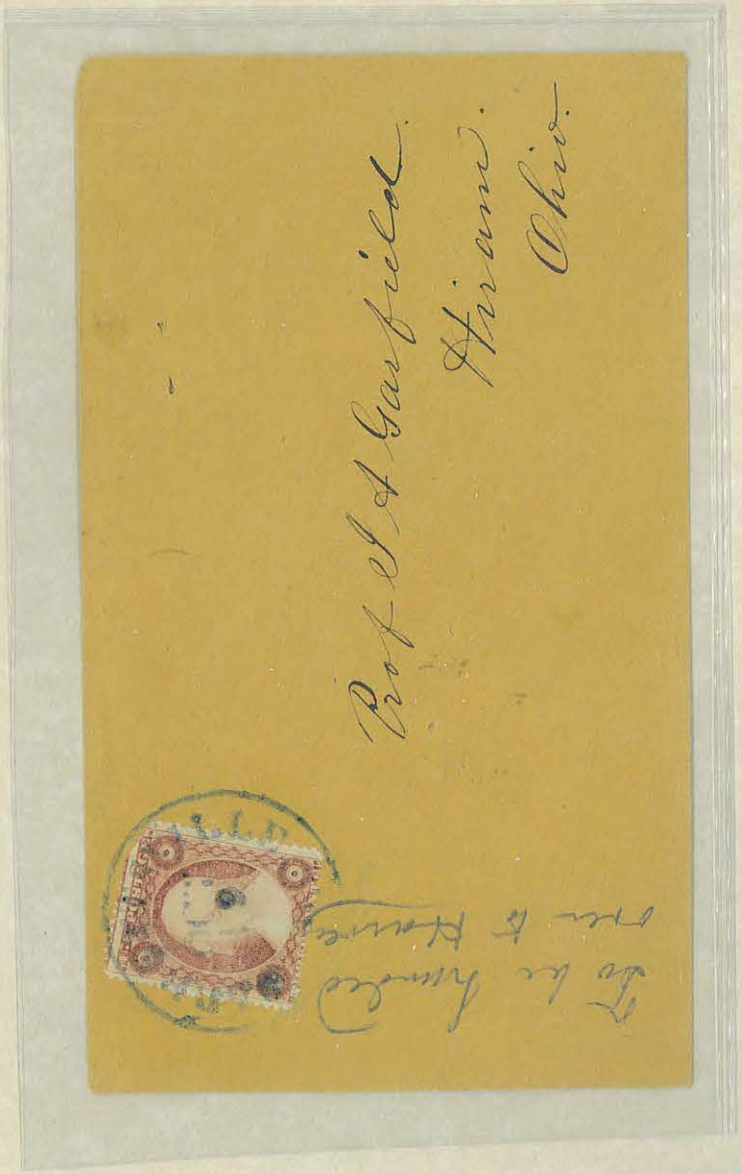




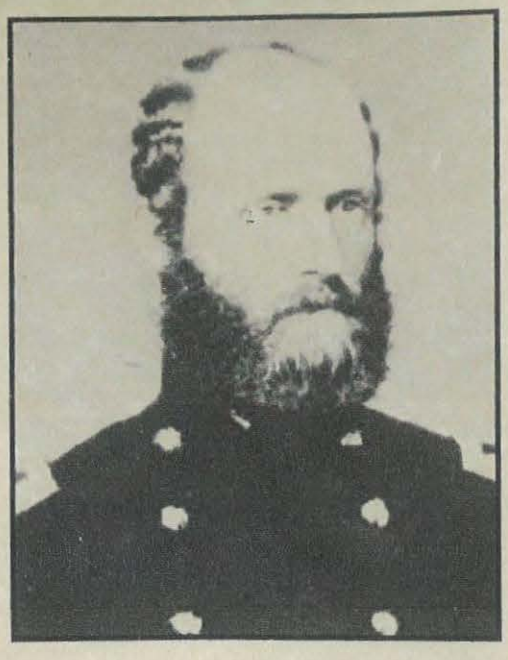

GEN. KENNER GARRARD, USA

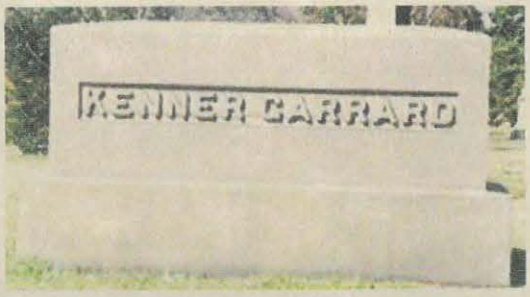


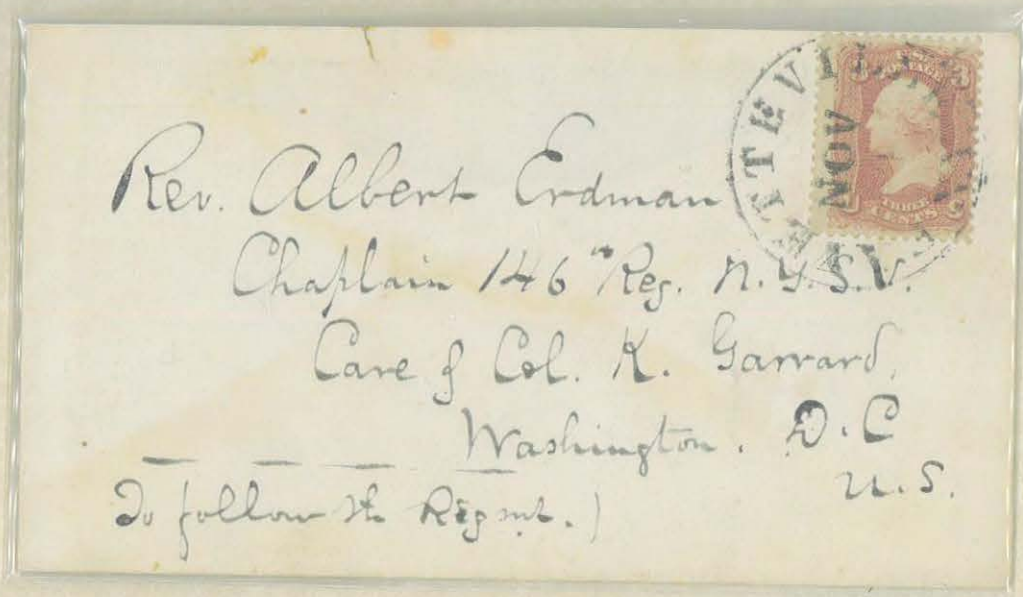



GEN. WILLIAM GATES, USA

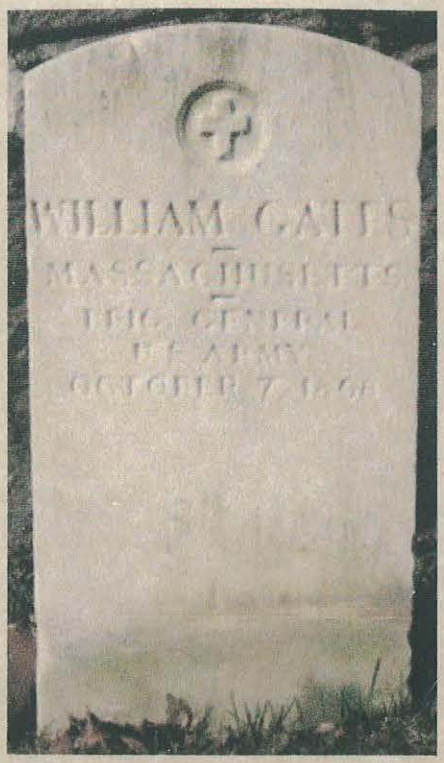




COL. EDWARD LINUS GAUL, USA




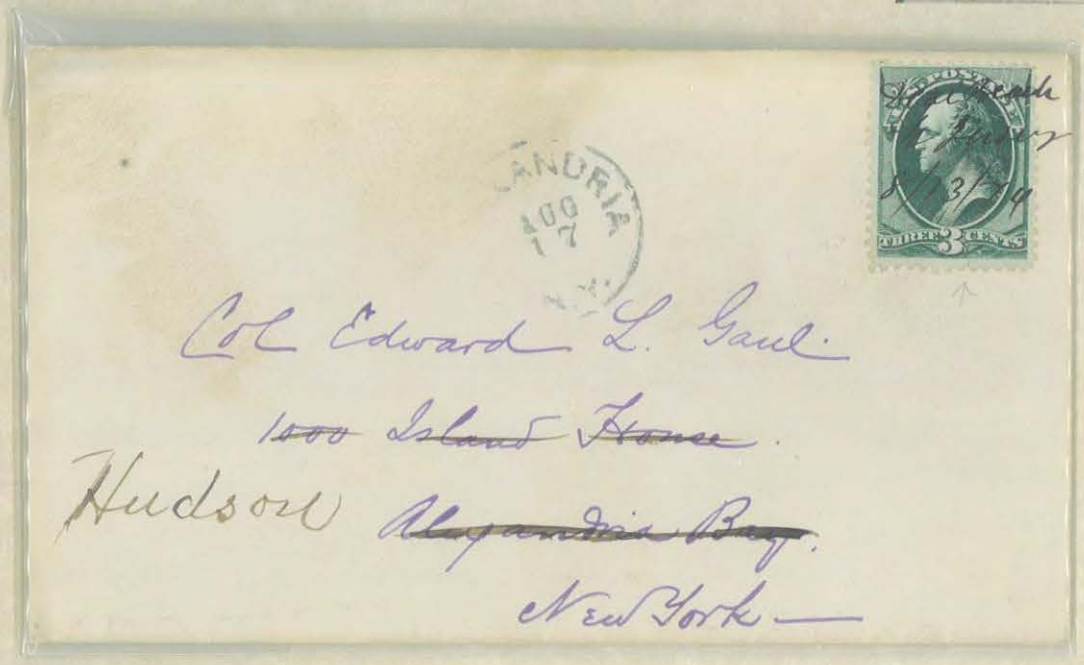



COL. JAMES GAVIN, USA










STAMPLESS SOLDIERS LETTER
WITH BLUE DUE 3 IN CIRCLE MARKING AND
BLUE CIVIL WAR PATRIOTIC DESIGN
THE UNION MUST AND SHALL BE PRESERVED
"INDIANA" VERY SCARCE $195.

GEN. JOHN WHITE GEARY, USA

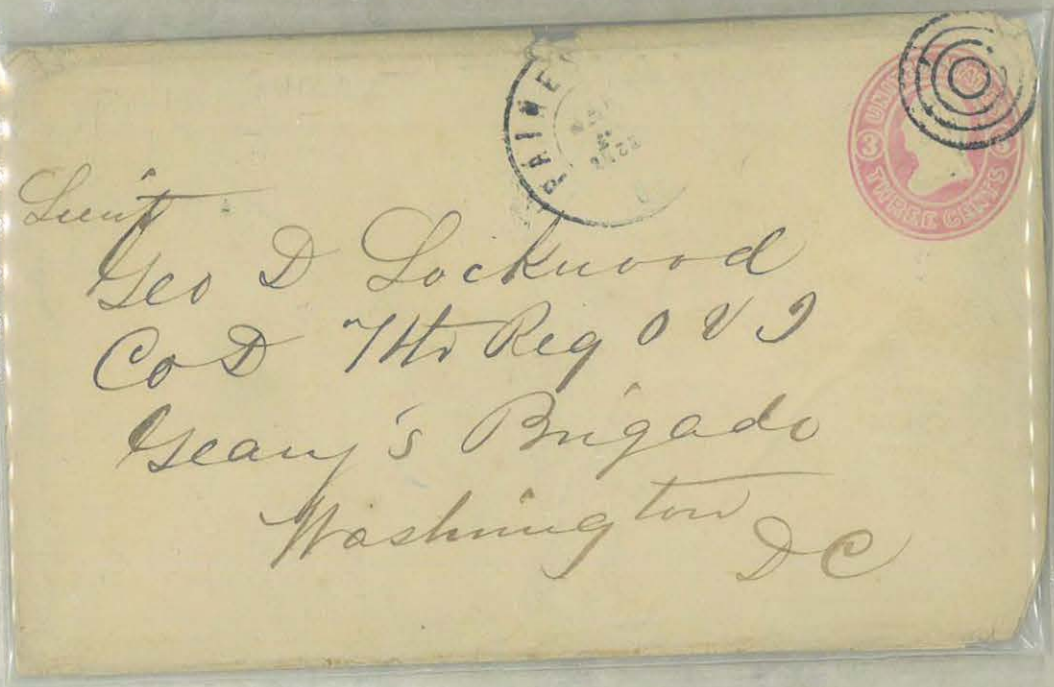


Lieut
Geo D Lockwood
Co D 7th Reg O V I
Geary's Brigade
Washington DC



Sergt A. H. [illegible]ed
Co D 28th Reg Penn Vol
Gen Geary Div
Army of Cumberland

COL. WASHINGTON F GEIGER, USA

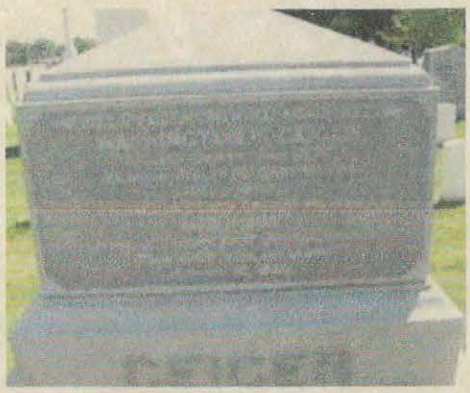



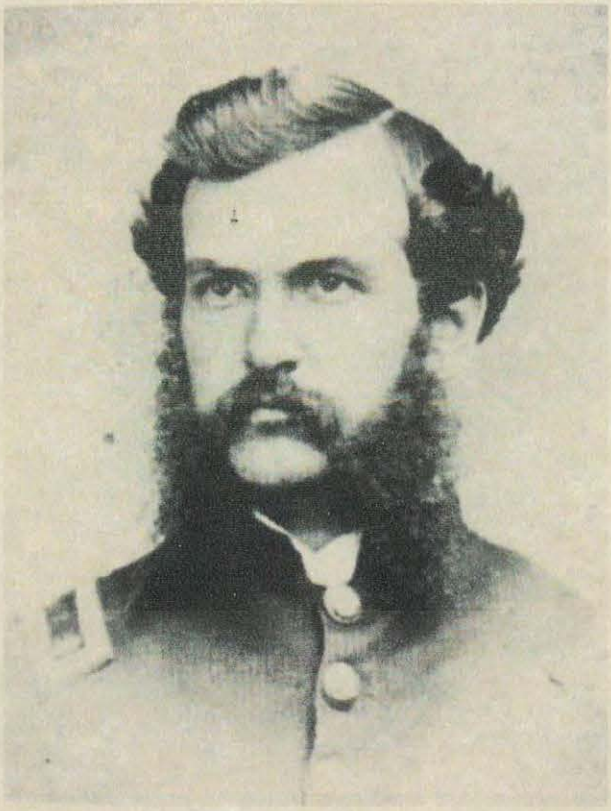

ADM. DAVID GEISINGER, USN

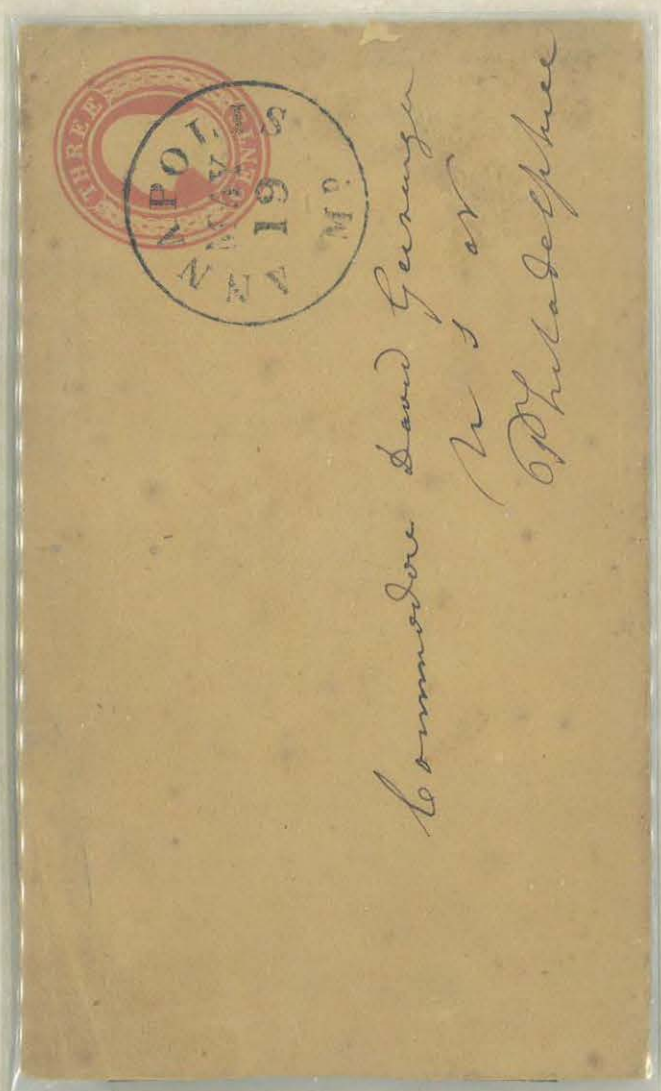


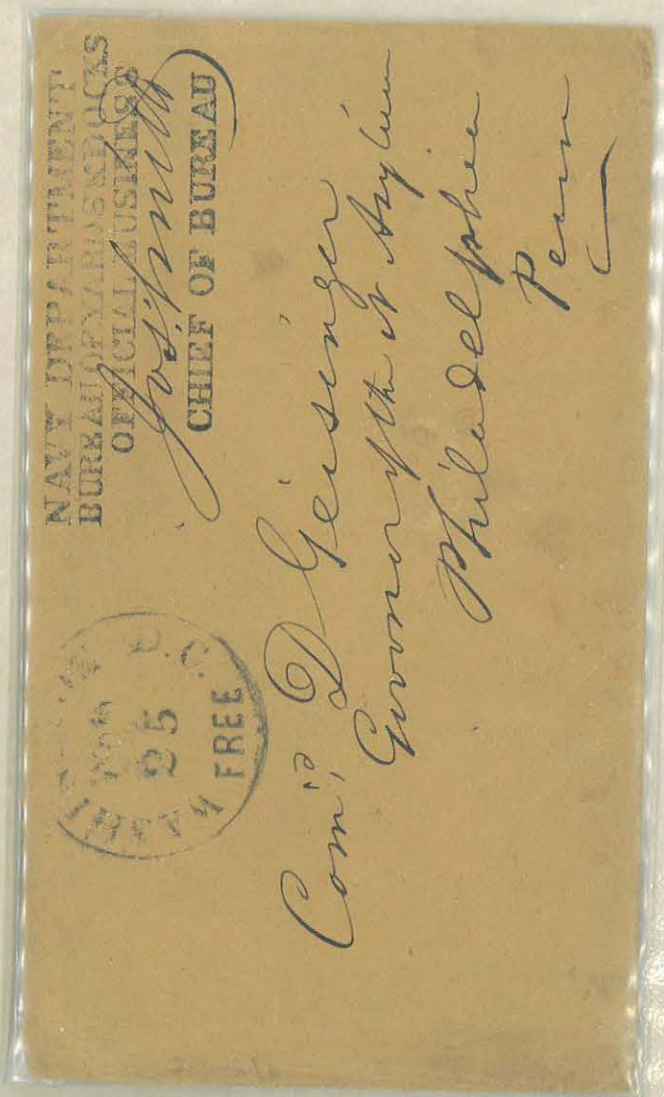

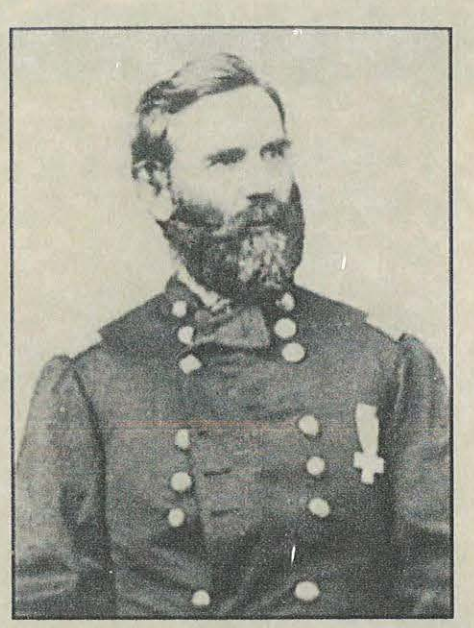

GEN. GEORGE WASHINGTON GETTY, USA

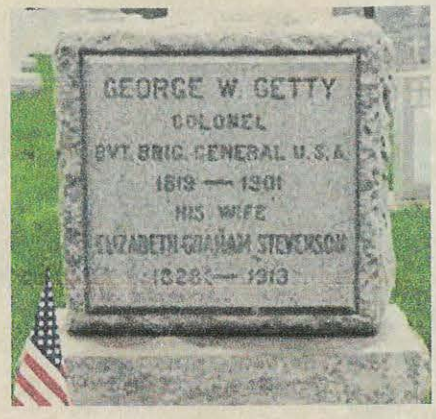




in transmitting the petition to Congress for the reason, that I was severely wounded in the Battle of the Wilderness on the 6th of May while in command of the 2d Division of the 6th Corps, and under the then existing law might now been retired with the rank of Major General, but preferred to remain in active service in the field. I did again and resume command of my splendid Division months before my wound healed, and as you know participated in all the subsequent campaigns & Battle of the War, including the glorious Shenandoah Campaign under Sheridan, of which you make mention, till the final surrender of Genl Lees Army at Appomattox.

Thanking you again for your more than handsome letter and for your kind offer.

Sincerely & devotedly
Your old Comrade & friend
Geo. H. Getty
Bt Maj Genl U.S.A.
Col. Hartz



GEN. JOHN GIBBON, USA







WAR DEPARTMENT.
ADJUTANT GENERAL'S DEP'T.
Headquarters Dep't Columbia,
VANCOUVER BARRACKS, W. T.
*Official Business.*
Any person using this envelope to avoid the payment of postage on private matter of any kind will be subject to a fine of $300.

From Gen. Jos. Gibbon
Valuable Reserve.

Mr F. L. Philips
Secty &c
Madison
Wis.

VANCOUVER BARRACKS, WASH. (TERR.)

John W. Hopkins
Gibbons
~~Griffins~~ Artillery ~~Va~~
McDowels Division
Va

Battery D
R.I.V



The Flag of our Union in triumph shall float
Alike o'er the land and the sea,
Though rebels assail it, and fierce-tyrants sneer,
It shall e'er be the Flag of the Free.

HONEY BROOK
MAY 5
Pa.

Mr Joseph H Ney
Capt Duvells Battery
Gibbons Artilery
Kings Division
McDowels Corps
Washington D C



GEN. GEORGE C GIBSON, USA



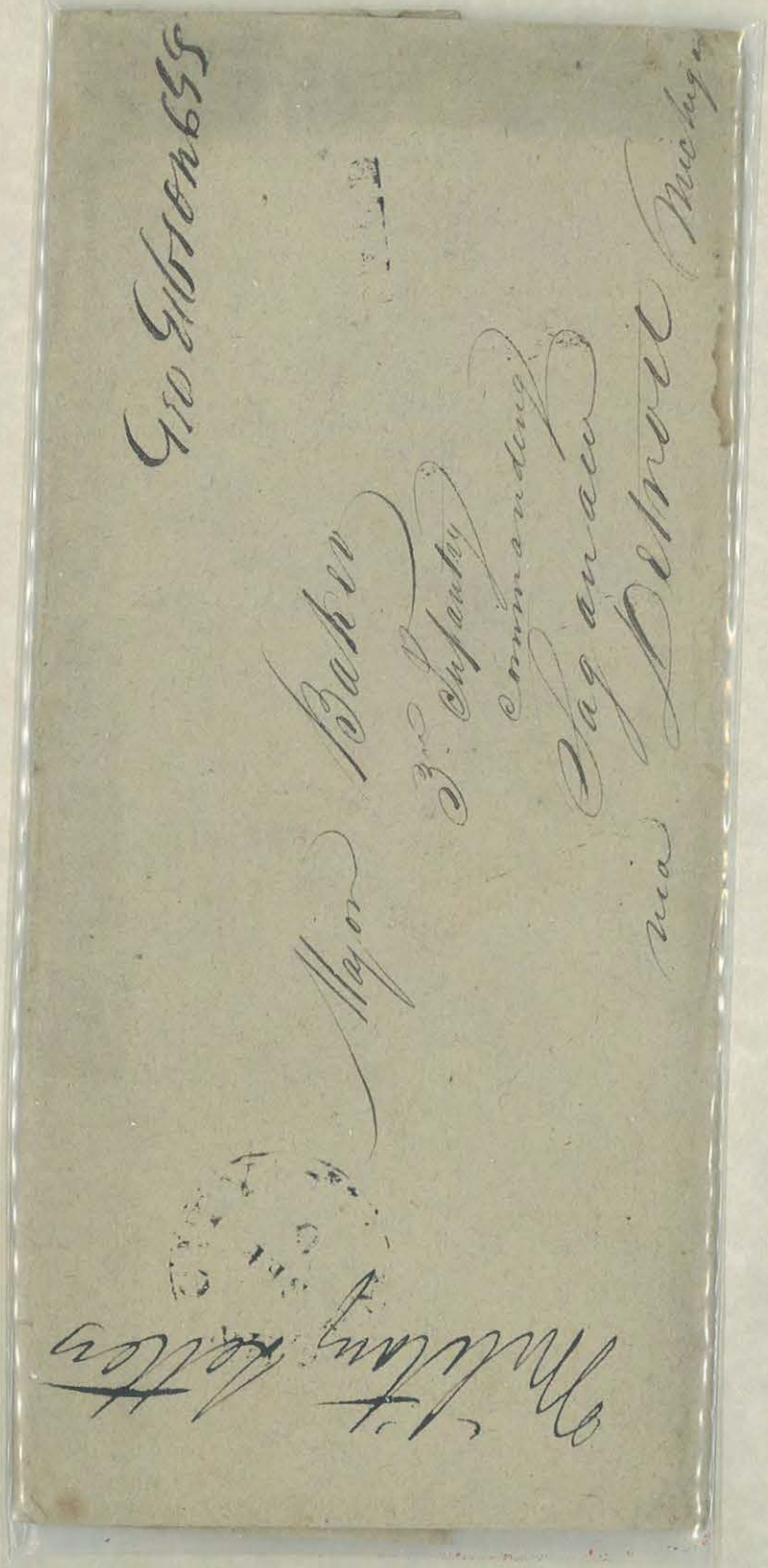



Genl Geo Gibson
Comsary of Subsistance
Washington City



Subs: Office
Quartermasters
FREE

Lieut: George A. McCall
Asst. Com: of Subsistence
Baton Rouge La



MAJ. THOMAS GIBSON, USA








GEN. WILLIAM HARVEY GIBSON, USA

Capt. P. D. McGillicuddy  Tiffin Ohio

Dear Comrade.  December 26 1884.

I have just inviting me, specially, to be present at the Meeting of our Dept. Encampment, in Fort Wayne, at its approaching January session.

I have hoped to meet and mingle with the Comrades, on that occasion, but cannot, now, make a positive pledge, owing to business contingencies, beyond my control.

Not doubting but that the meeting will be one of special interest, and hoping that I may enjoy its associations

I am faithfully Yours

In F. C. & L.

W. H. Gibson

Gen Gibsons
Letter —

1884

Capt. J. D. McGillicuddy
Co. Conv. of Augusta
A Revin
Ohio

TIFFIN
OCT
25
5PM
O.



And shall the serpent-foe prevail?
Shall friend or fiend betray?
Up with the starry flag to the gale!
Gop bless America!

Aug 4 Mary 1861

James. M. Cole
Comp G. 45th. Regt
O V M. U S A
Camp Nevin Ky
Via Louisville

REPUBLIC
NOV 4
6

In care of Col Gibson

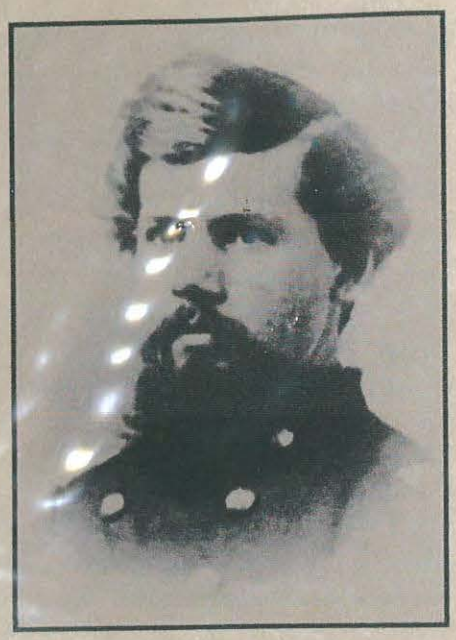

GEN. HENRY HANSEL GIESY, USA

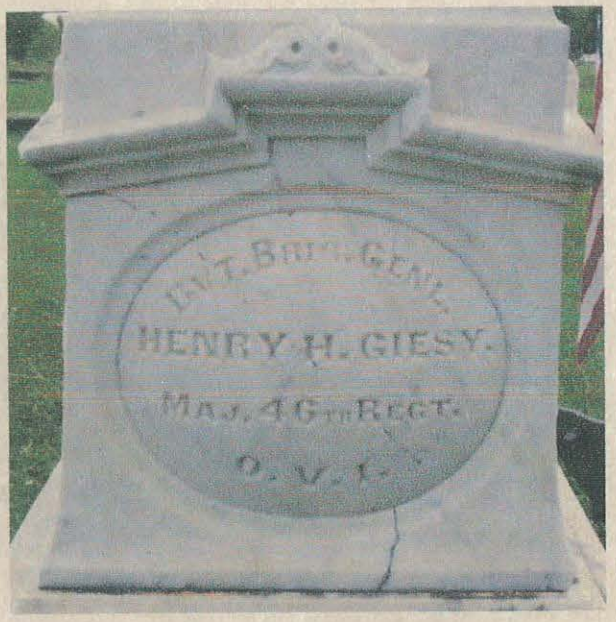




CAPT. THOMAS S GILBERT, USA





GEN. ALVAN CULLEM GILLEM, USA

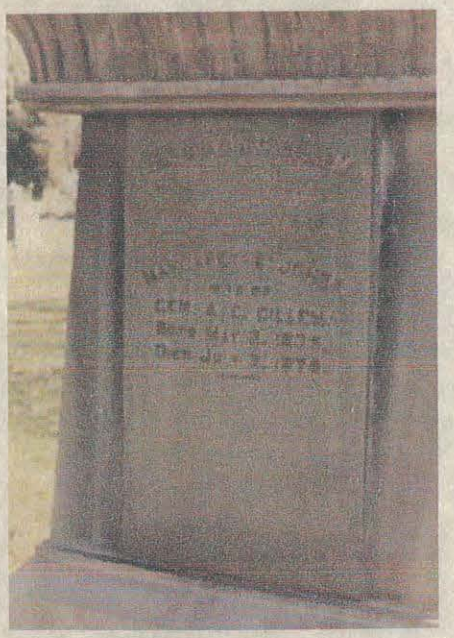

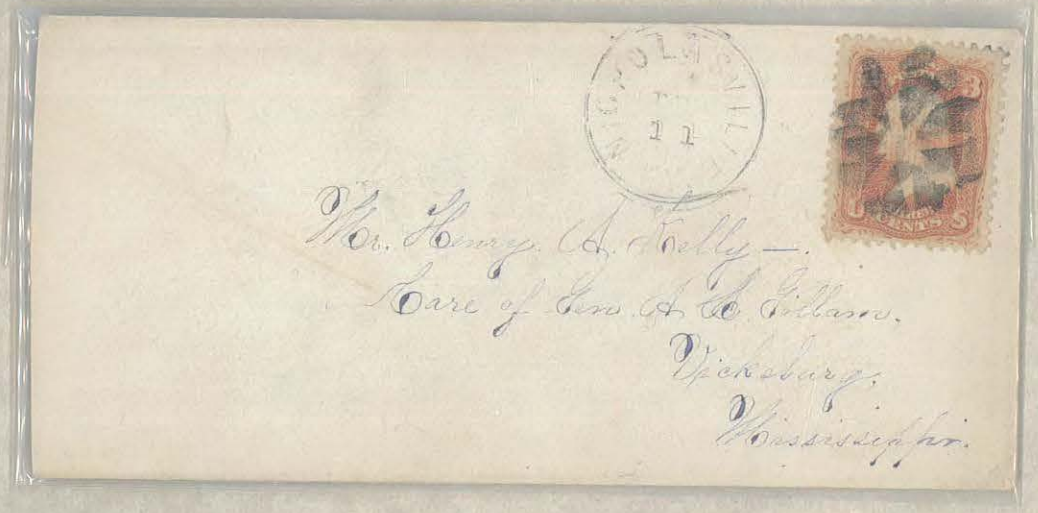


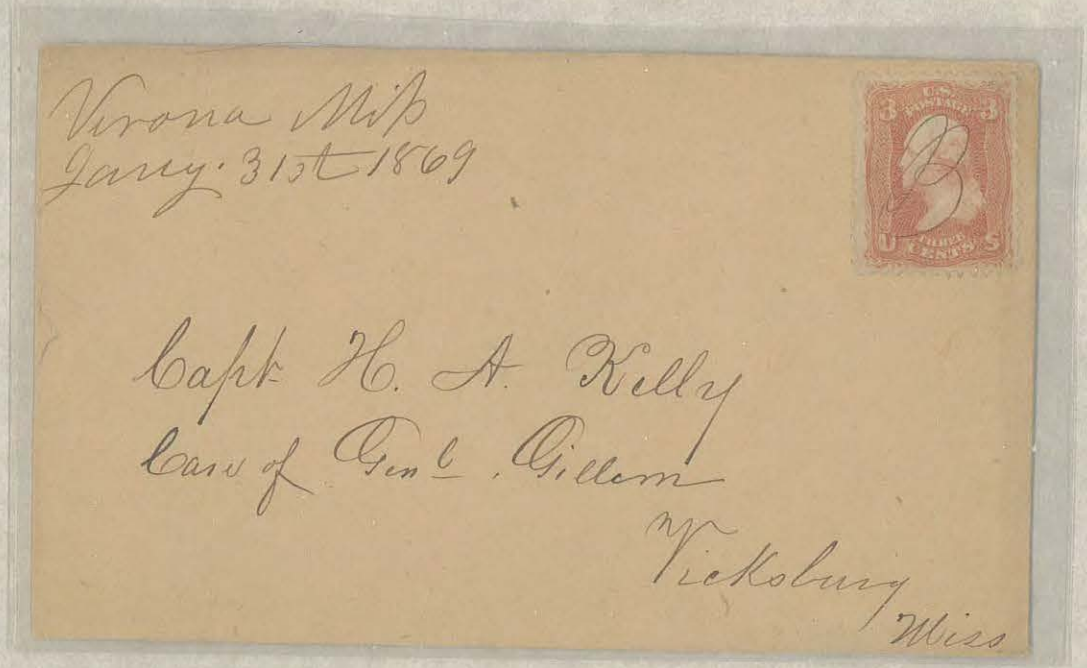

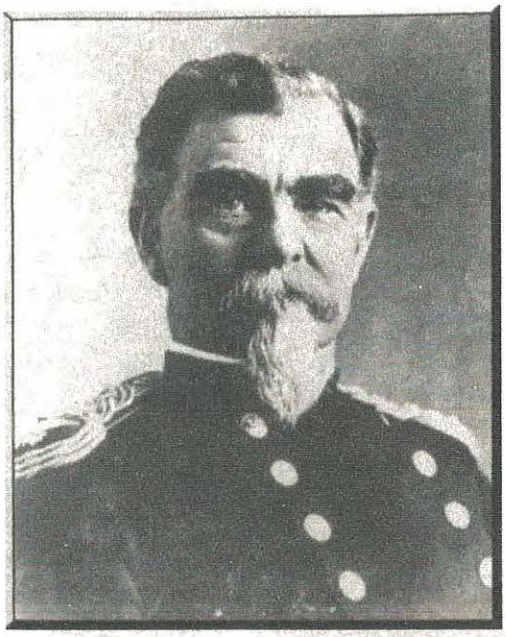

GEN. GEORGE LEWIS GILLESPIE JR, USA

MEDAL OF HONOR

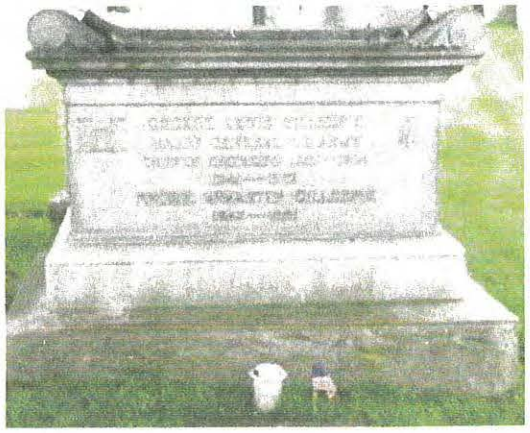

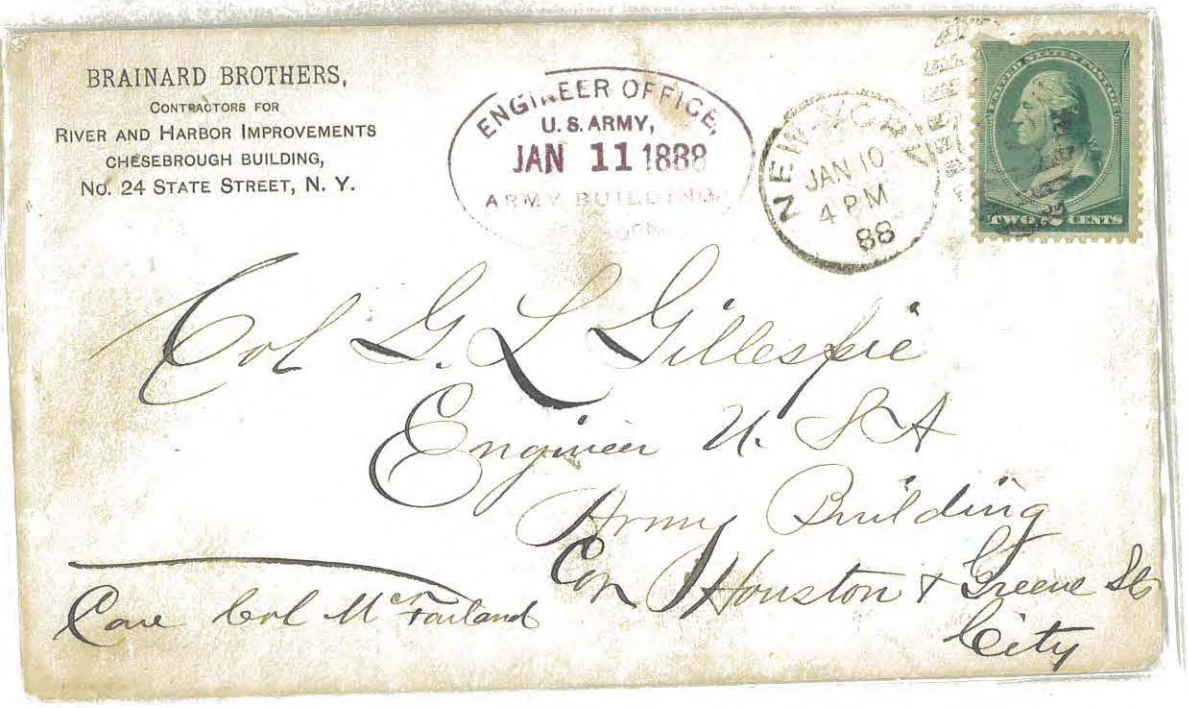





THREE
CENTS
Genl George L Gillespie
or Mr William S McEwen
Kingston
Tennessee

MAJ. JAMES GILLISS, USA



This envelope, without postage stamps, can only be used for correspondence with the Executive Departments and officers of the United States.

RECEIVED, C. C. M.O.
FEB 27
1886
DEPARTMENT OF THE MO.

Major James Gilliss
Chief Quartermaster Dept of the Mo
Fort Leavenworth
Kans

Proposals for Forage D.F.

Received Adjt Gen's Office 1886



ADM JAMES HENRY GILLIS, USN







COMMODORE JOHN PRITCHETT GILLIS, USN







GEN. JOSIAH GIVEN, USA

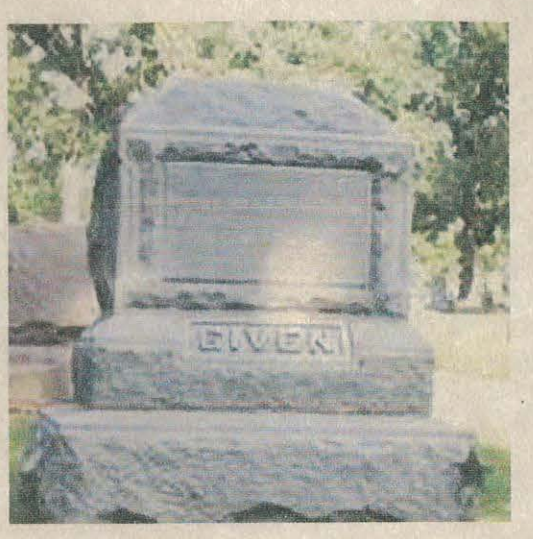




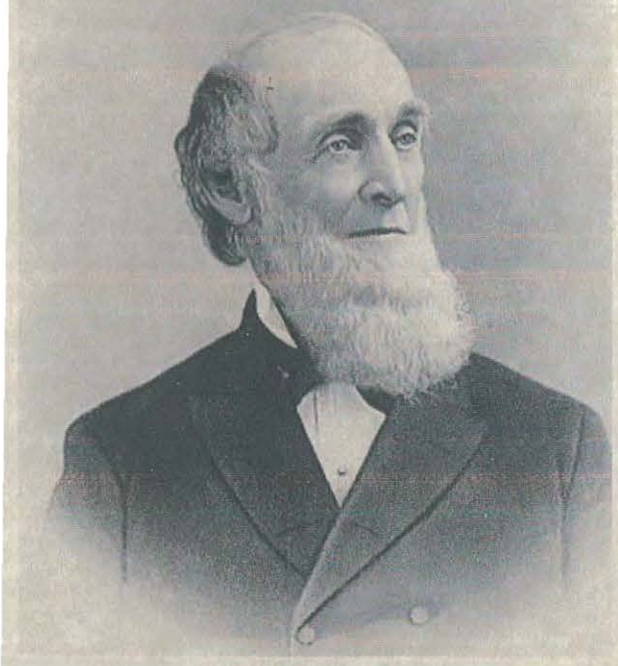

LCOL. WILLIAM H GLENN, USA

89TH OHIO INFANTRY









COMMODORE JOHN RODGERS GOLDSBOROUGH, USA



Commandant's Office,

NAVY YARD, MARE ISLAND, CAL.

Official

Master Isaac P. Yates U.S.N.
Occidental Hotel.
San Francisco
Cal

Will
Paymaster Please deliver

Commandant's Office,

Navy Yard, Mare Island, Cal.,

April 14th 1870.

Sir:

Your communication of Yesterdays date is received -

My orders to you, to bring the men under your charge to this Yard, are hereby revoked - and the arrangement to board them @ 75¢ per diem is approved.

Paymaster Kenny has been directed to settle the Bill -

Respectfully

John R. Goldsborough

Commandant

Master Isaac D. Yates, U.S.N.

Occidental Hotel,

San Francisco, Cal.



ADM. LOUIS MALESHERBES GOLDSBOROUGH, USN




Mrs E. W. Goldsborough.
Care of Capt. L. M. Goldsborough.
Naval Academy
Annapolis
Md.




Mrs E. W. Goldsborough.
Care of Admiral Goldsborough.
348 K street.
Washington City.
D.C.
L.M.G.

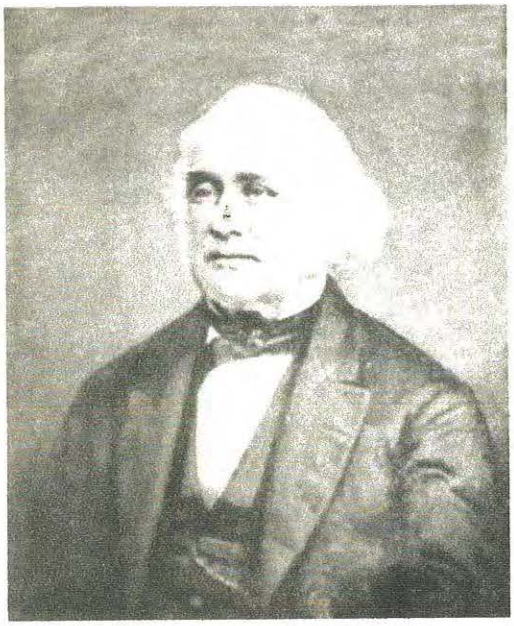

ICHABOD GOODWIN

GOVERNOR OF NEW HAMPSHIRE







JOHN NOBLE GOODWIN

GOVERNOR OF ARIZONA










WASHINGTON
Mrs Priscilla Dean
Buxton Centre
Maine



GEN. GEORGE HENRY GORDON, USA











Rev A H Quint
Chaplain 2 Reg Mass Vol
Gen Gordons Brigade
Via Washington DC



GEN. WILLIS ARNOLD GORMAN, USA







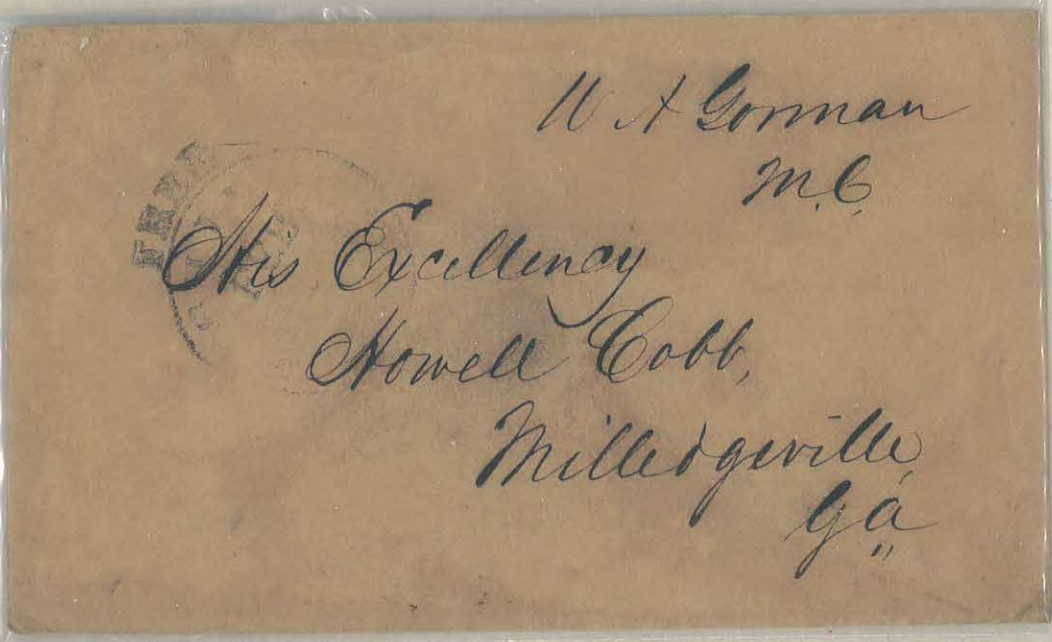



COL. JOHN M GOSLINE, USA








MAJ. JOHN MEAD GOULD, USA







GEN. HARVEY GRAHAM, USA




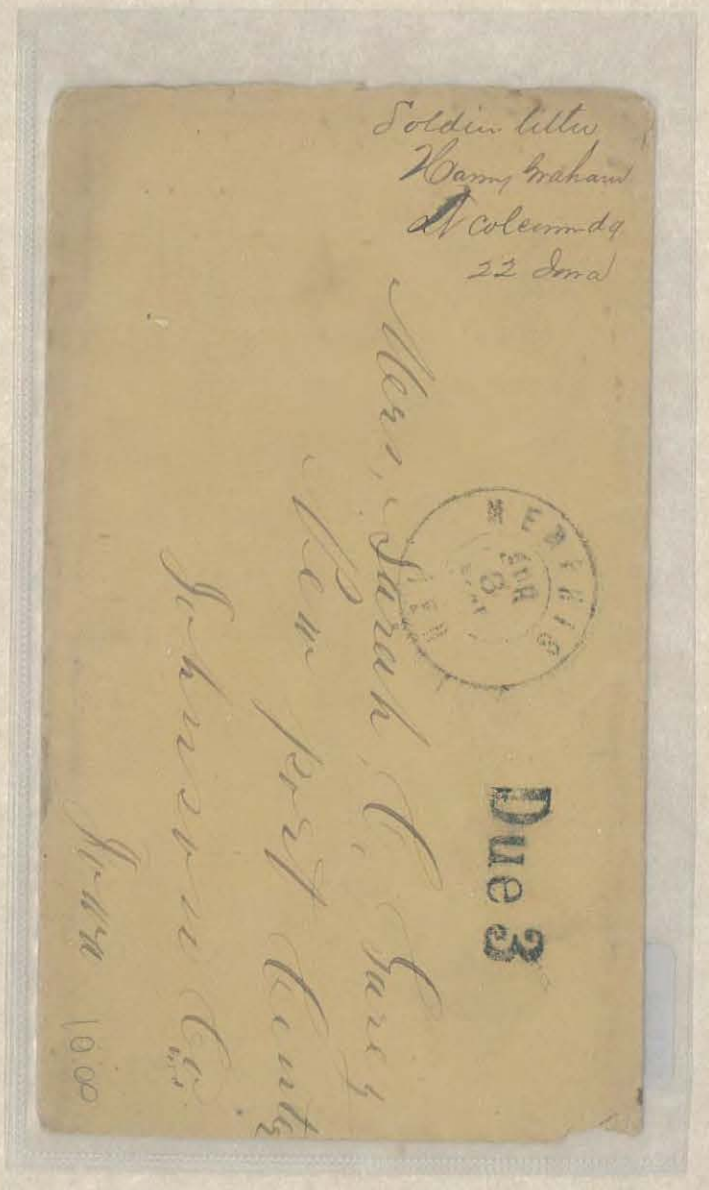



COL. JAMES DUNCAN GRAHAM, USA

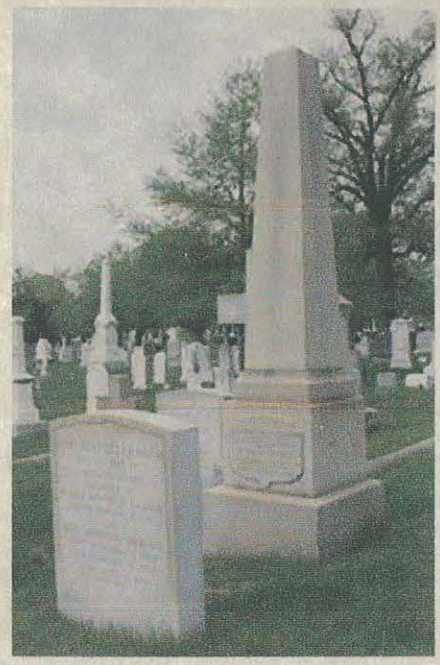







GEN. WILLIAM MONTROSE GRAHAM JR, USA





Gen'l Wm. M. Graham
4th U. S. Artillery
Fort Canby
Astoria Oregon



SOUTHERN PACIFIC COMPANY,
OFFICE THIRD VICE-PRESIDENT
SAN FRANCISCO, CAL.

SAN FRANCISCO
— CALA. —
SEP 26 7- PM '98

Major General Wm. M. Graham
Camp George G. Meade,
Pennsylvania.
Commanding
2nd Army Corps.

Augusta Oct. 5th/98


U.S. POSTAGE
THREE CENTS
U.S. POSTAGE
THREE CENTS
Answered
Oct. 30th
Lieut. Wm. M. Graham
U. S. Army
San Antonio
via New Orleans
Texas.


APR
15
Lieut. W. M. Graham
1st Artillery U.S. Army
Fort Brown
Via Brazos Santiago
Brownsville
Texas.


Lieut Wm M. Graham
1st Artillery U. S. A.
Box 124. San Antonio
Texas.


THREE CENTS
JUL
Lt. Wm M. Graham
1st Regt U.S. Artillery
(care U.S. Quarter Master)
San Antonio
Fort Clark Texas.

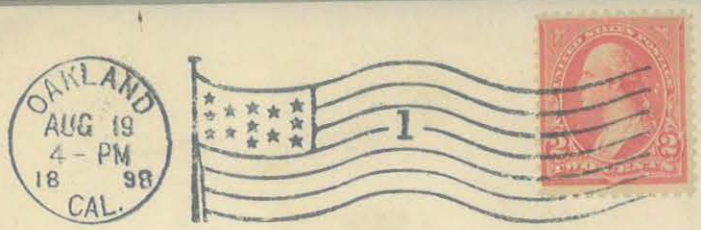


Gen. Wm. Montrose Graham.

Headquarters 2nd Army Corps

Virginia.

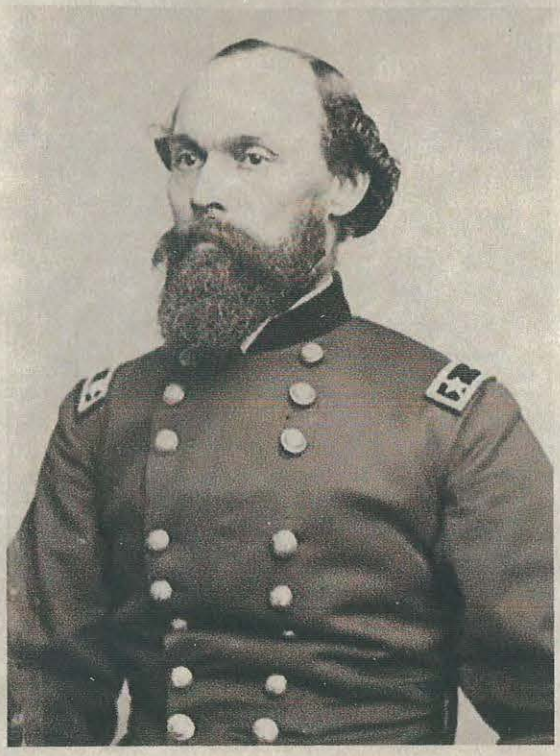

GEN. GORDON GRANGER, USA

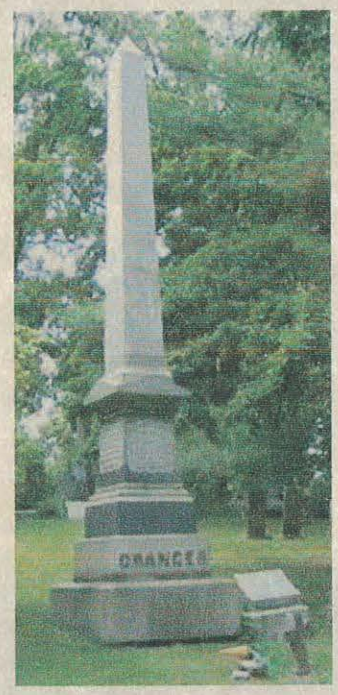









WADSWORTH
SEP 13
O.

Mr John W Houston
Co C 7th Reg Ill Cavalry
Grangers Division
Cavalry



Mrs Jane Forson

Henry L. Bingham
Co. H 88th Regt Ill. Vol.
1st Brigade of Grangers Division
Louisville Ky.

OCT 9 1862
Mich.

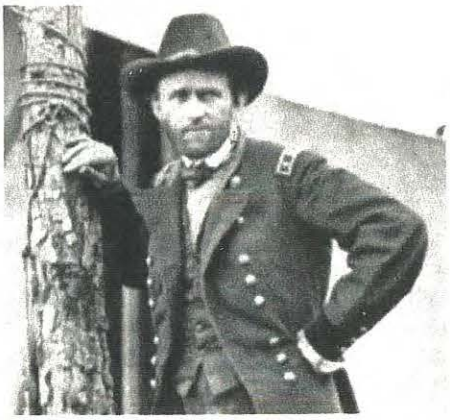

GEN. ULYSSES S GRANT (HIRAM ULYSSES GRANT), USA

PRESIDENT

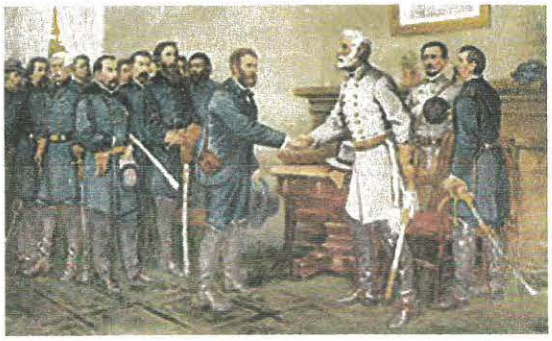

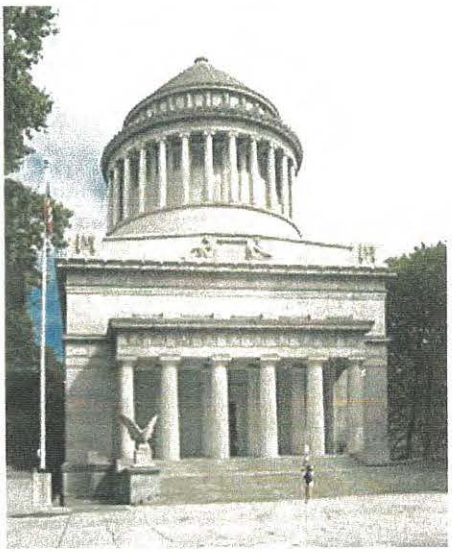



PAID
Wells, Fargo & Co's Express
OVER OUR LINES IN THE UNITED STATES.

U.S. POSTAGE 2 TWO CENTS 2

If not delivered within 10 days, to be returned to

Red-Clover

General U. S. Grant
New York City.
N. Y.

Head Quarters Lieutenant General U. S. Grant

Cornelius Cole Esqr
Holly
Orleans County
New York State

Fort Stedman.

MAR 28 65

S. Cadwallader Esquire,
Lieut-Gen U. S. Grant's Hd Quarters,
Armies of the United States,

*Blank No. 1.*

# THE WESTERN UNION TELEGRAPH COMPANY.

The rules of this Company require that all messages received for transmission, shall be written on the message blanks of the Company, under and subject to the conditions printed thereon, which conditions have been agreed to by the sender of the following message.

WILLIAM ORTON, Pres't,
GEO. H. MUMFORD, Sec'y, } NEW YORK.

Dated Long Branch N.J. 29 1875

Received at

To Gen Rogers

Did J C Dent pass his

Examination

U S Grant

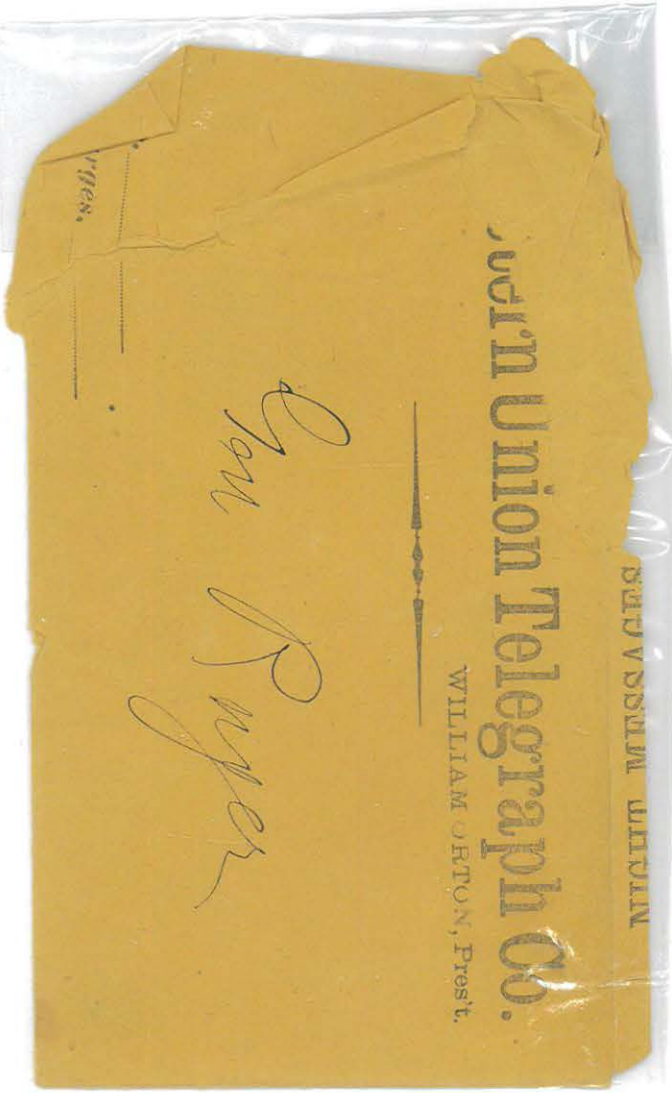

Neal Point N.Y.
June 29th 1875

President - Grant Long Branch
N.J.

I have the honor to
report that young Dist
failed to pass the Examination

[illegible] Ringer
Col 18 Inft
Supt

U. S. Grant

10

Mr. Wm. T. Smithson
Lynchburg
Va.

Lower Salem
Sept 8



Capt. L. Abraham
Co. D. 4th Iowa Cavby
15th Army Corps. Grants Army
Vicksburg

Read Sept 21st
Answered 24th

N41
Neal
Neal
Neal

U. S. Grant

Hon Wm. M. Meredith

Secretary of the Treasury

Washington

CHESTERTOWN
26 MAR
1869



HORACE GREELEY

NEWPAPER EDITOR & ABOLISHIONIST

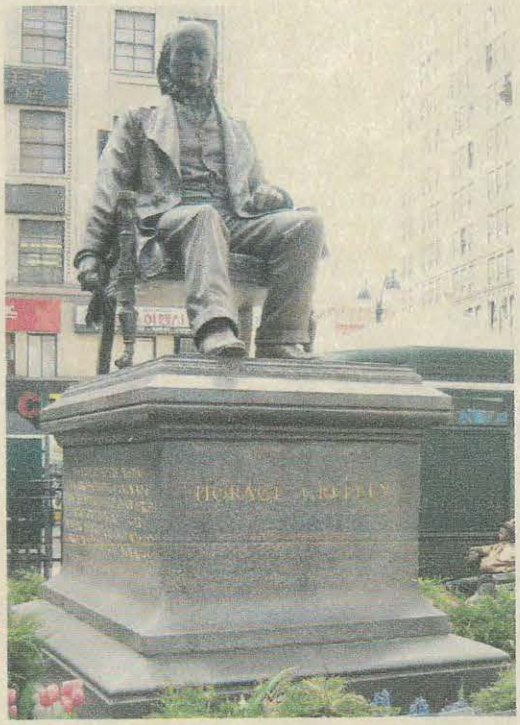

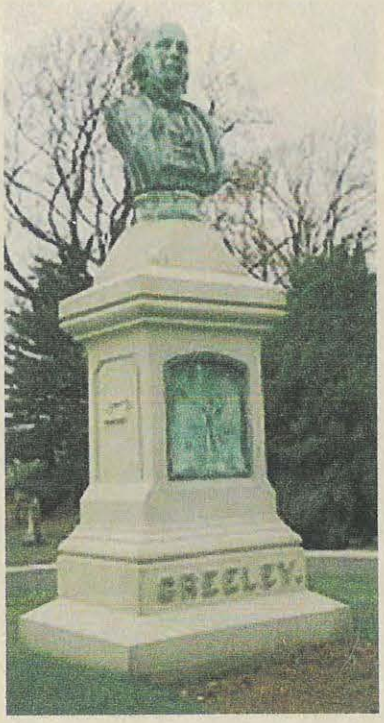





Mr. Sheldon,
Missouri State Agt.,
Care of
Hon. Horace Greeley. New York.

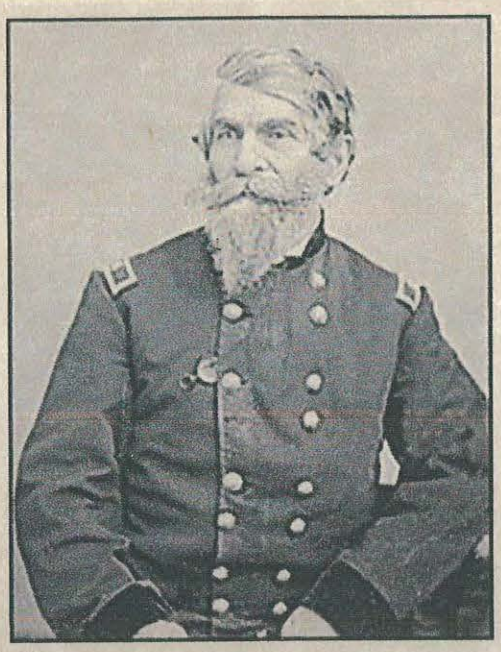

GEN. GEORGE SEARS GREENE, USA








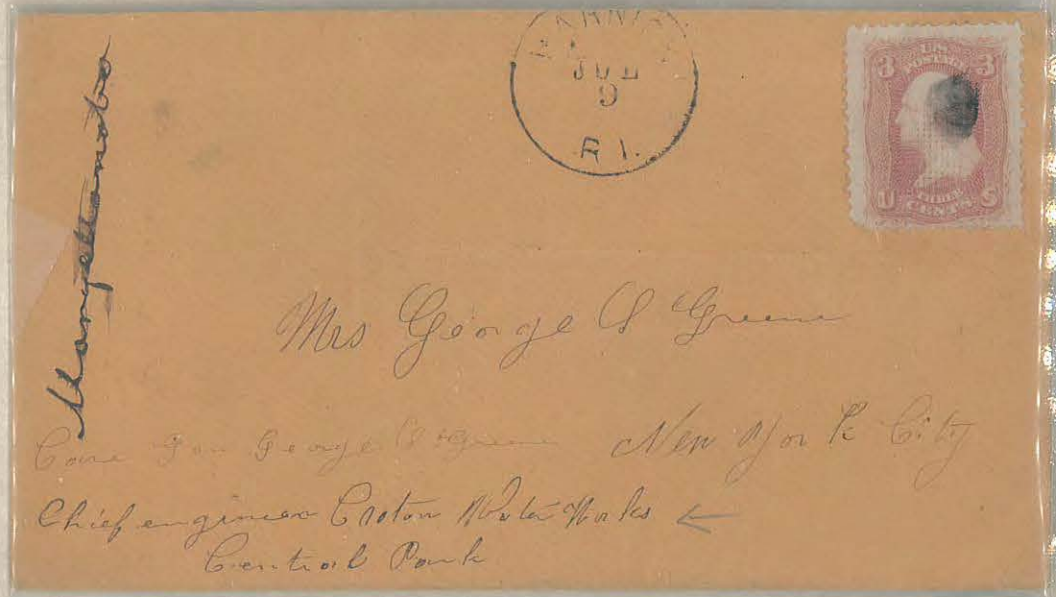



GEN. EDGAR MANTLEBERT GREGORY, USA





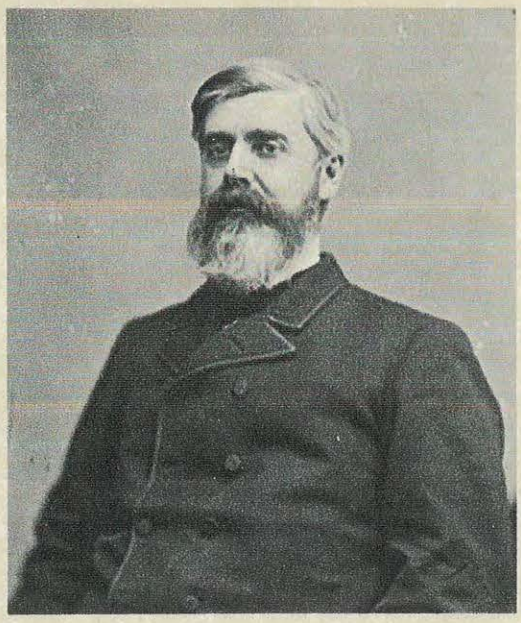

GEN. WALTER QUINTIN GRESHAM, USA

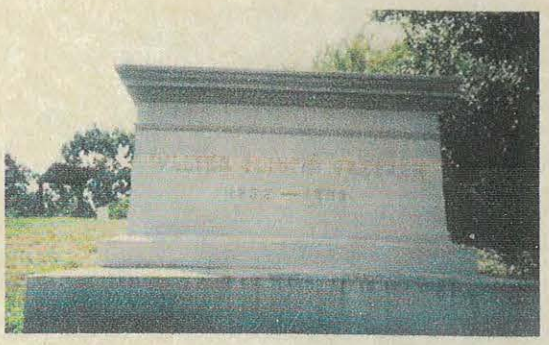

# U. S. SENATE TELEGRAM.

| NO. | SENT BY | REC'D BY | TIME. | CHECK. |
|---|---|---|---|---|
| | | | | |

From _____ June 11, 1894.

To Hon W. Q. Gresham. Secretary of State

Please use a letter to Our Diplomatic & Consular Officers in Europe - Commending to them Mr Robert T. Stillwell, an Attorney at Law - and Citizen of St Louis Mo - whom I endorse fully & oblige

F. M. Cockrell

9—95

Return to REID & CAPPS,
JACKSONVILLE, Ills.,
If not delivered within 10 days.

JACKSONVILLE
JUN
6
8PM
1883
L

UNITED STATES POSTAGE
TWO 2 CENTS

Gen. B. H. Grierson,
Los Angeles,
Cal.



GEN. BENJAMIN HENRY GRIERSON, USA



Gen. B. H. Grierson
Whipple Barracks
Prescott.
Arizona Ter.

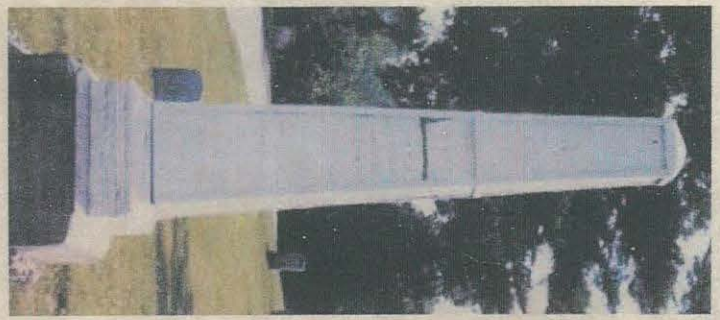

HEADQUARTERS
DIVISION OF THE PACIFIC.
San Francisco, Cal.

Personal




Genl B. H. Grierson,
U.S.A. Hdqrs.,
Los Angeles,
Calif.







Gen B. H. Grierson
Santa Fe
N. M.

SENATE CHAMBER





Genl B H Grierson
Fort Grant.
Arizona Ter.




Mrs Alice, K. Grierson,
Santa Fe,
New Mexico.
C/o
Genl B. H. Grierson.




Genl. B. H. Grierson
Prescott
Arizona Territory
Whipple Barracks




Gen B. H. Grierson
Jacksonville
Morgan Co
Illinois

P.O. Box 1262

452 - DN

FORT SILL INTER. FEB 18

U.S. POSTAGE THREE 3 CENTS



Genl. B. H. Grierson U.S.A.
Jacksonville
Illinois

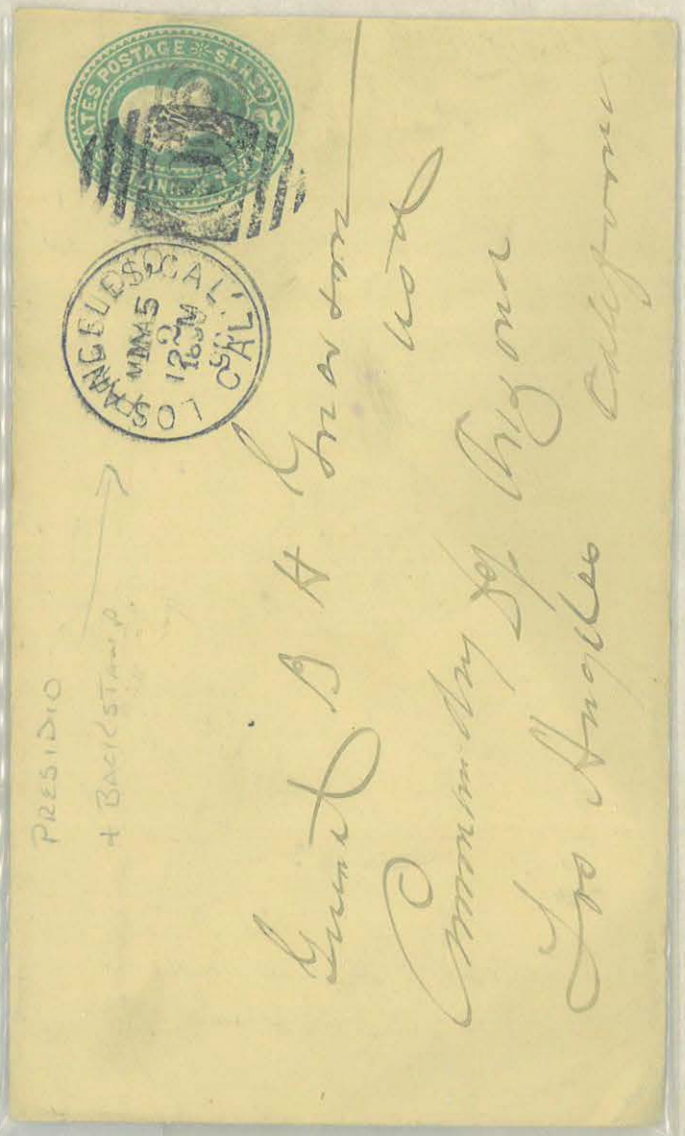

25 W

PRESIDIO
+ BACKSTAMP

LOS ANGELES CAL. MAY 5 12 30 PM CAL.

Genl B H Grierson
Commanding Dep Arizona
Los Angeles California

U.S. POSTAGE THREE CENTS

FORT DAVIS TEXAS OCT 5 1883



Gen B. H. Grierson
San Antonio
Texas


JEFFERSON BARRACKS
AUG
24
MO.
THREE CENTS
THREE CENTS
Genl. B. H. Grierson
Comdg. Fort Davis
Presidio Co.
Texas



GEN. CHARLES GRIFFIN, USA



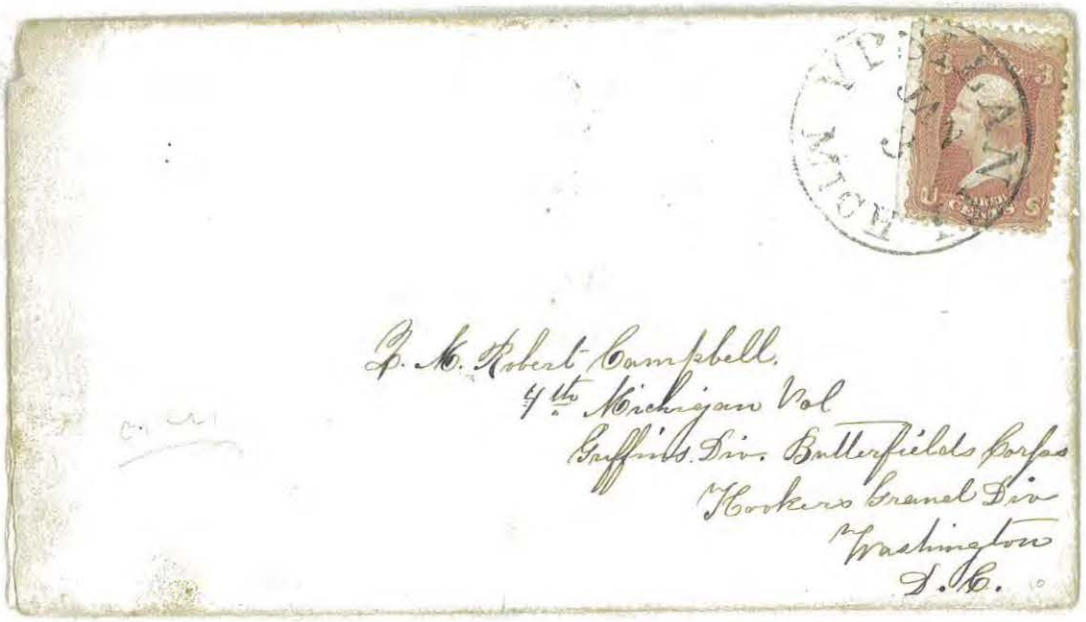

Keene Jan. 7. 1873

Ira Colby Jr. Esq.

My Dear Sir

We have arranged for a special train to run from here to Lebanon on the morning of the 15th, carrying delegates to the convention for fare one way. It will pass Charlestown at about 10.55, & Claremont at 11.15.

If the delegates from your County would like to avail themselves of that opportunity to go up, we should be pleased to have them join us.

We shall return on regular trains.

Very truly yours,
S. G. Griffin

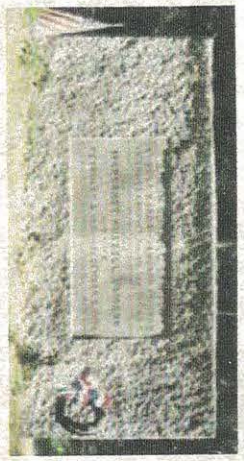

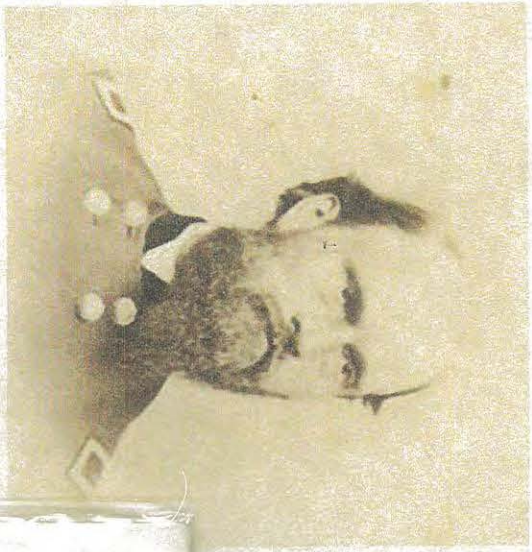

Genl. Griffin
Keene
N.H.
Jan 8, 1873

Ira Colby Jr. Esq.
Claremont
N.H.

GEN. SIMON GOODELL GRIFFIN, USA



GEN. WILLIAM GROSE, USA

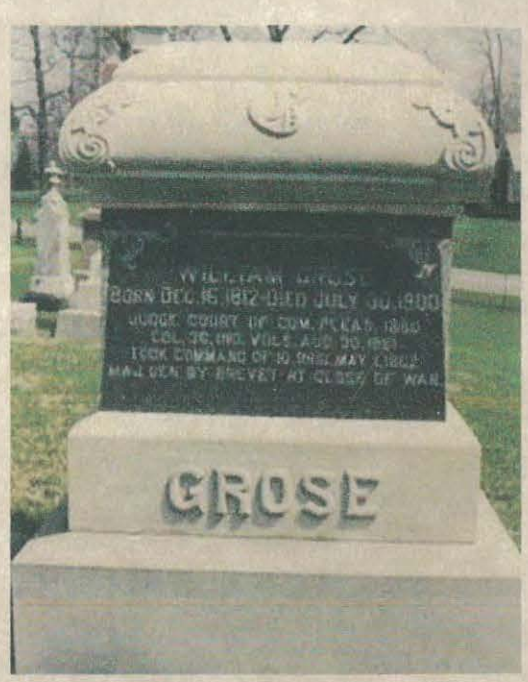


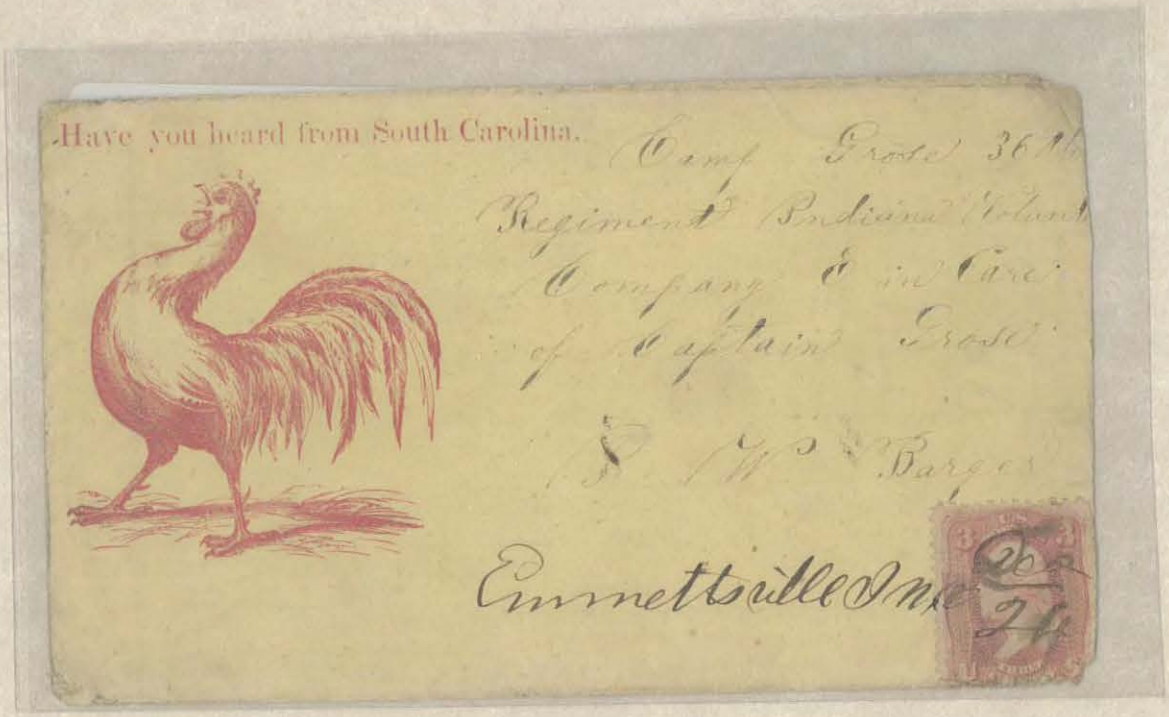



GEN. WILLIAM WALLACE GROUT, USA







GEN. CUVIER GROVER, USA








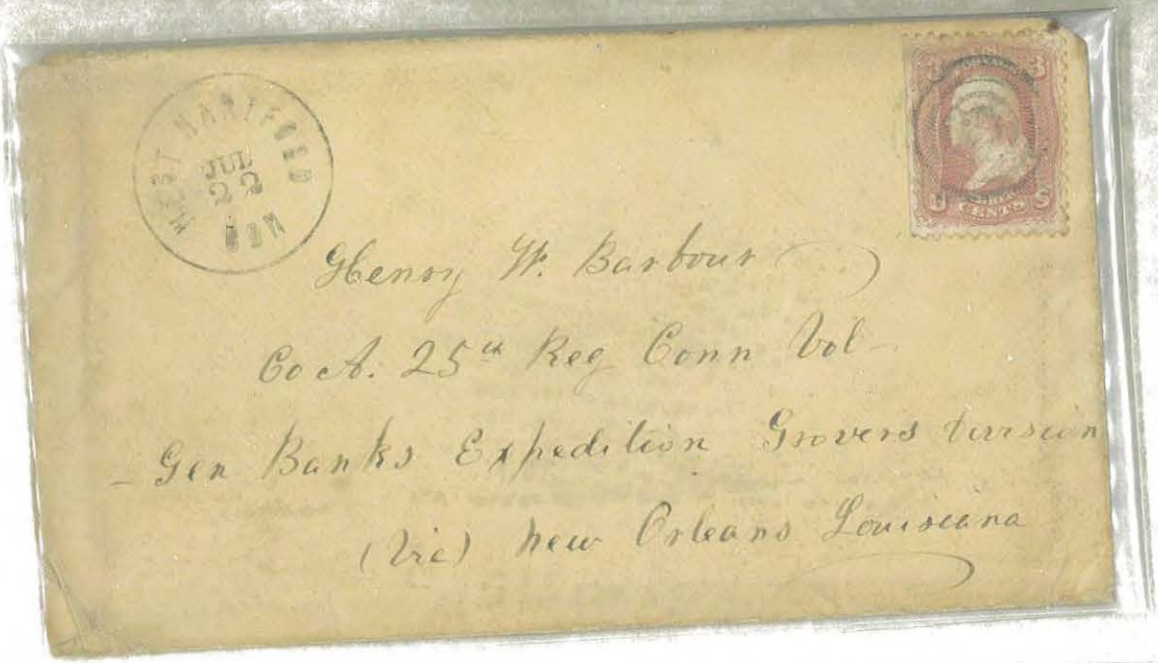


Henry W. Barbour (...)
Co A. 25th Reg Conn Vol
Gen Banks Expedition Grovers Division
(Via) New Orleans Louisiana




Mr. Edwin M. Thorne
Co. B. 25. Regt. C. V.
3d Brigade Grovers Division
Banks. Expedition
Via. N. Y.



GEN. IRA GLANTON GROVER, USA









GEN. EDWARD BURD GRUBB JR, USA



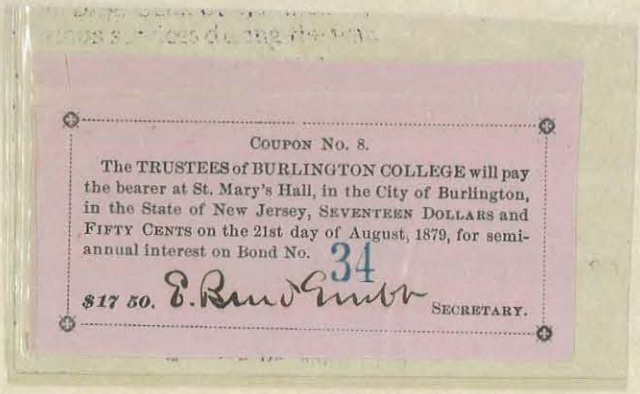

COUPON No. 8.

The TRUSTEES of BURLINGTON COLLEGE will pay the bearer at St. Mary's Hall, in the City of Burlington, in the State of New Jersey, SEVENTEEN DOLLARS and FIFTY CENTS on the 21st day of August, 1879, for semi-annual interest on Bond No. 34

$17 50. E. Burd Grubb SECRETARY.



GEN. JOSHUA JAMES GUPPEY, USA




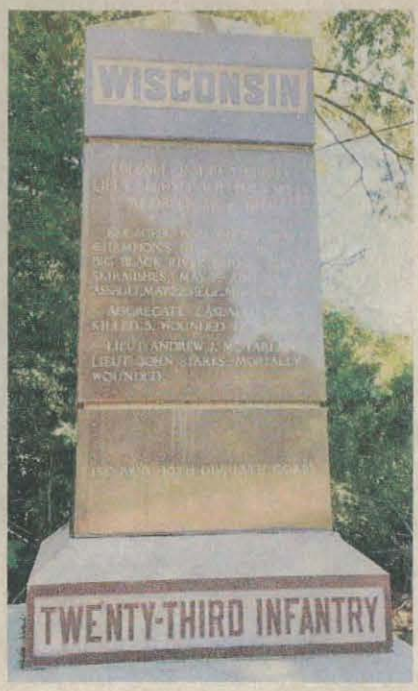









GEN. WILLIAM GURNEY, USA

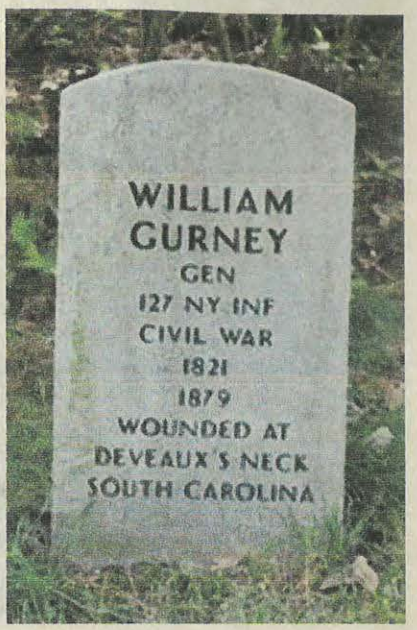






GEN. HENRY RUHL GUSS, USA










GEN. PETER VALENTINE HAGNER, USA

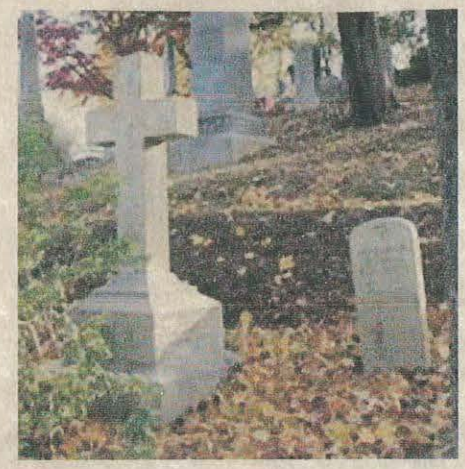









Brvt. Brig. Gen. P. V. Hagner
U. S. Army
Washington city
D. C.
(Ordnance office)



Gen'l P. V. Hagner
Watervliet Arsenal
West Troy
N.Y.




Lt. Col. P. V. Hagner
Watervliet Arsenal
West. Troy
N. Y.


U.S. POSTAGE
THREE CENTS
Major P. V. Hagner
U. S. army.
Bridesburg
Pa

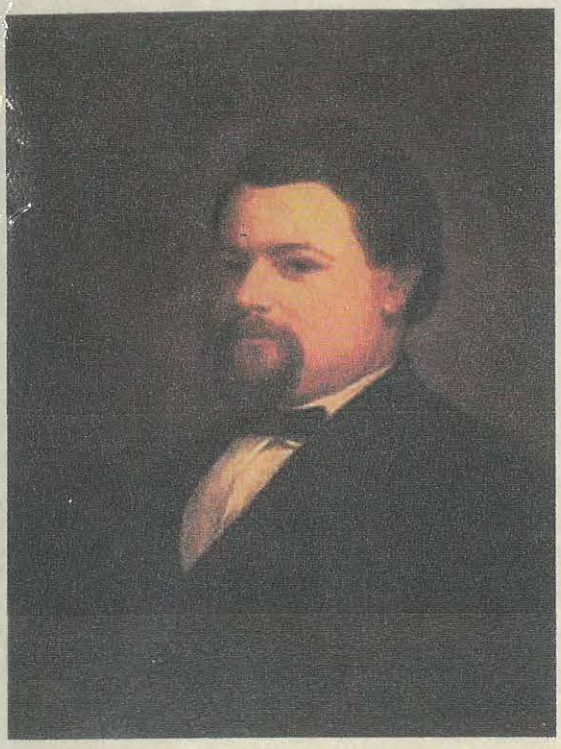

GEORGE MICHAEL HAHN

GOVERNOR OF LOUISIANA

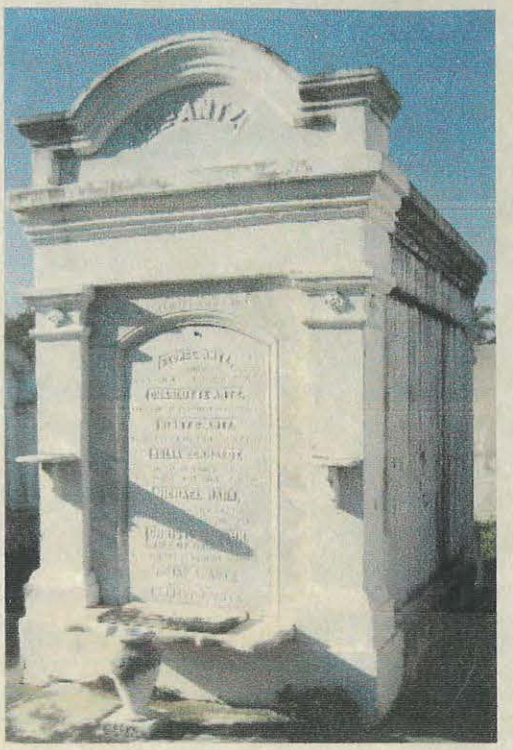



N. O. July 9. 1873.

Dear Sir:

Have just rec'd your letter of the 4th with its enclosure. I wish you would exchange the property covered by the Mortgage or make any kind of a trade that will release me from the Lynch matter, &c. Lynch says he will never pay another cent on any of the Brooklyn property either for taxes, interest or anything else. He considers it a high swindle and looks on all his money put into it as lost; gives it no more thought or attention and will not contribute another cent &c.

Yours &c, in haste

W. Hahn

P. Reilly Esq
Brooklyn.



GEN. REUBEN CHARLES HALE

QUARTERMASTER GENERAL PENNSYLVANIA

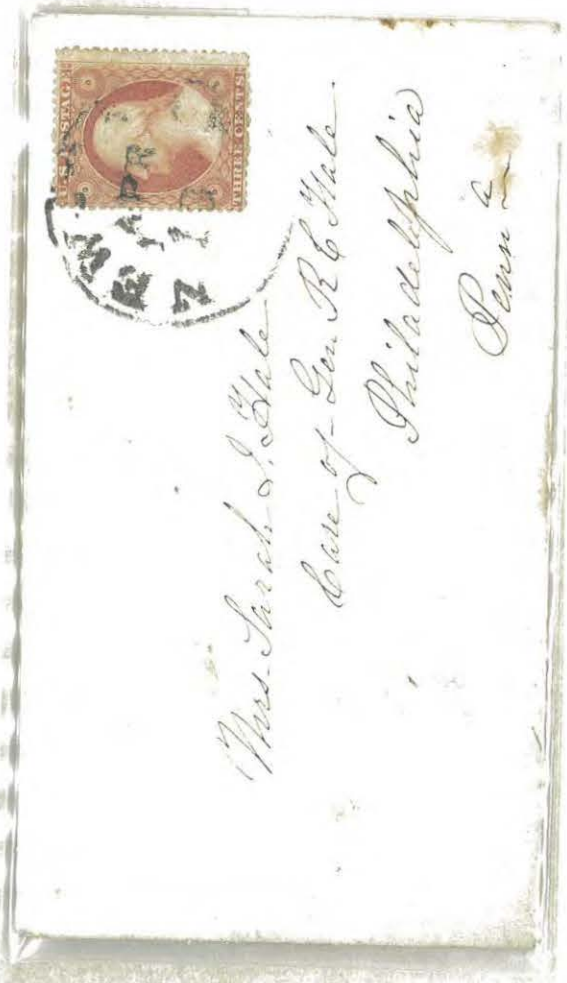


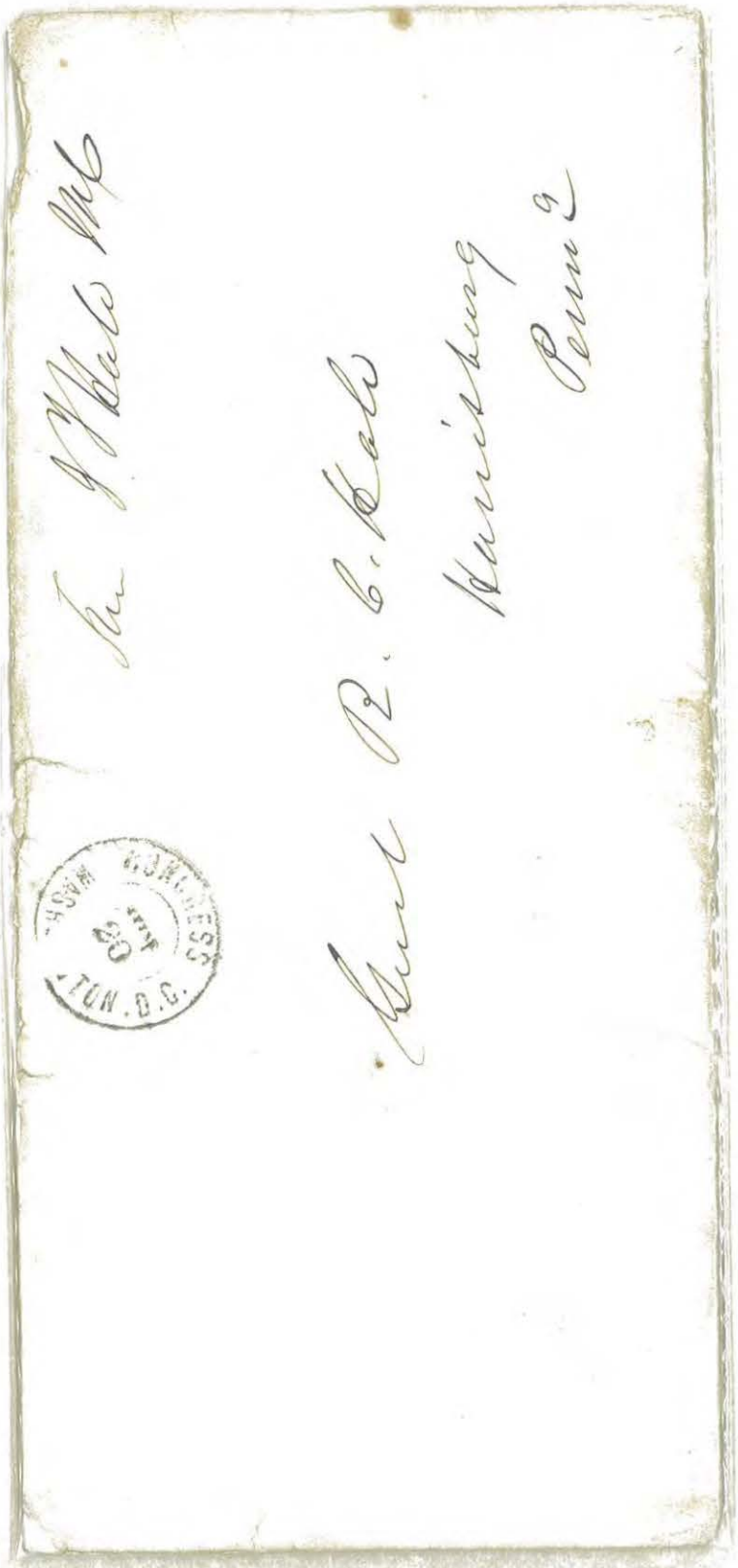



GEN. CALDWELL KEPPELLE HALL, USA





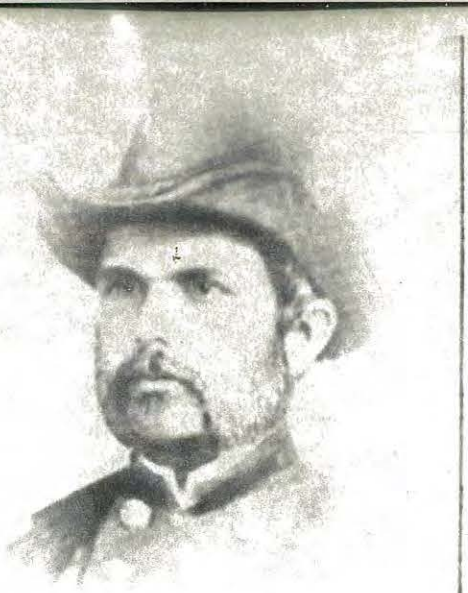

GEN. ALFRED SERENO HALL, USA





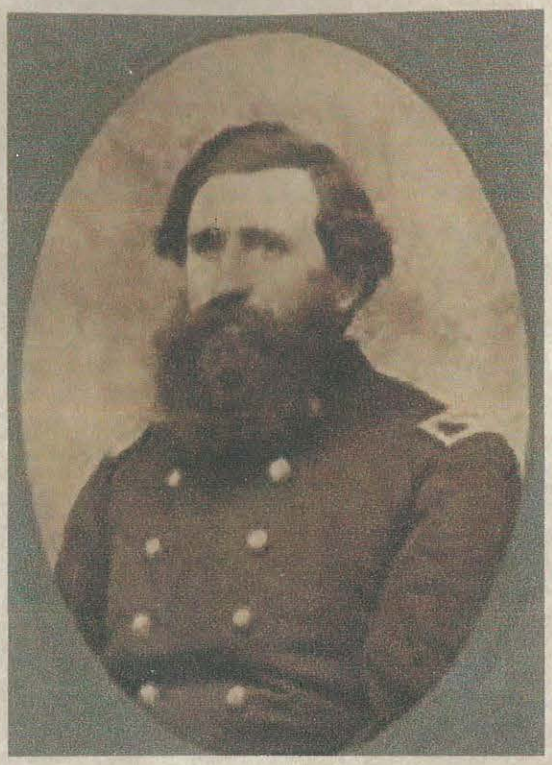

GEN. CYRUS HALL, USA





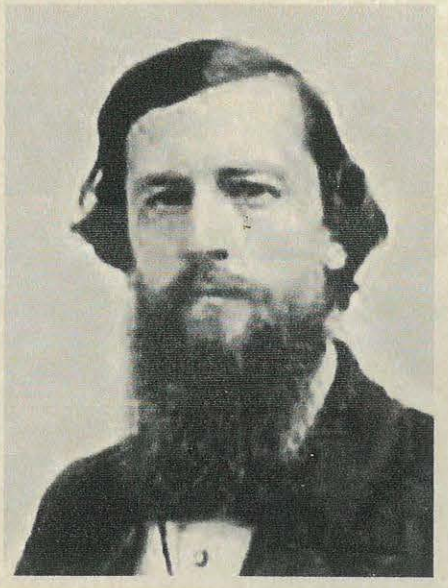

CHAPLAIN FRANCIS BLOODGOOD HALL, USA

MEDAL OF HONOR







WILLIAM WILLARD PREBLE HALL

GOVERNOR OF MISSOURI

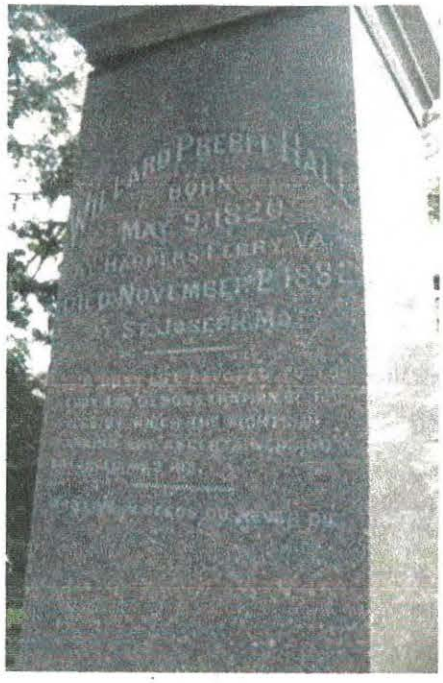






GEN. HENRY WAGER HALLECK, USA

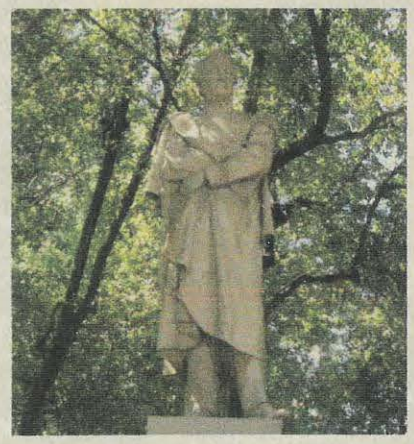




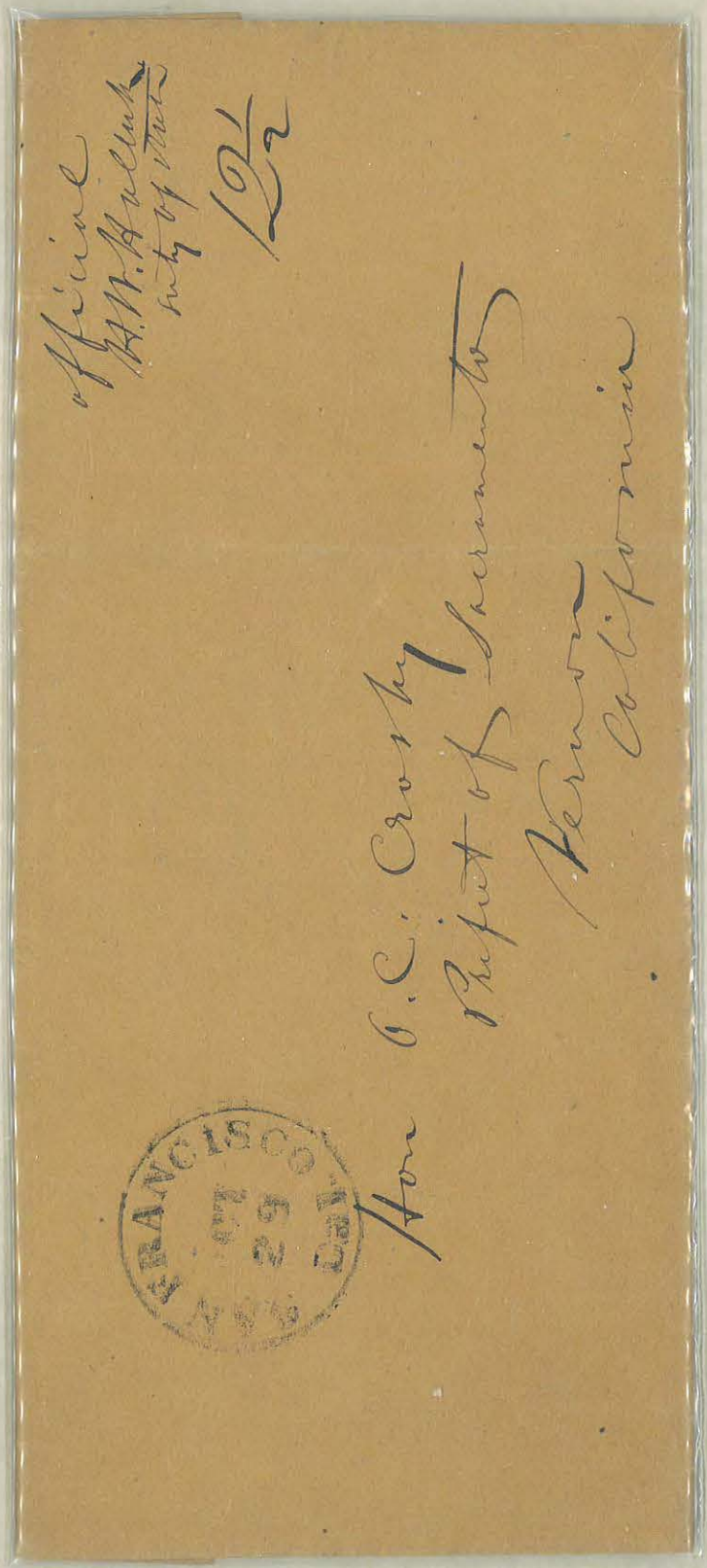


NEW-HAVEN
MAY
30
CT.
Gen. G. W. Cullum
Chief of Gen. Halleck's Staff.
Washington.
D.C.
STAR
CANC.

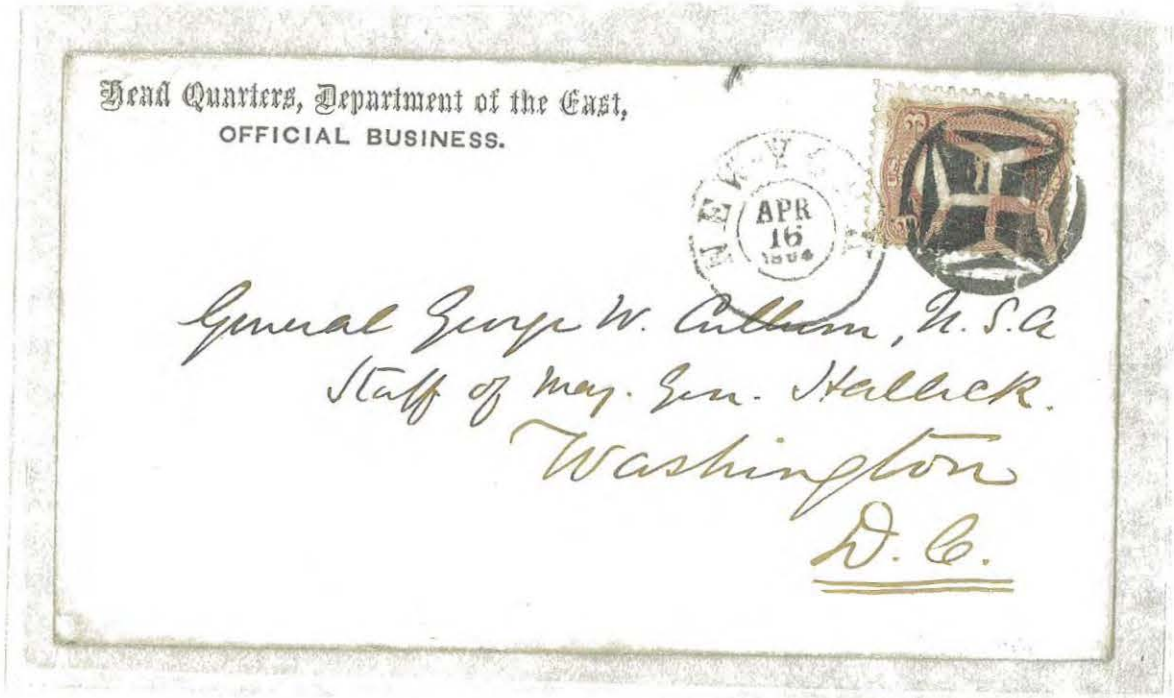
Head Quarters, Department of the East,
OFFICIAL BUSINESS.
APR
16
General George W. Cullum, U.S.A
Staff of Maj. Gen. Halleck.
Washington
D.C.

PVT. NATHAN MULLOCK HALLOCK, USA

MEDAL OF HONOR

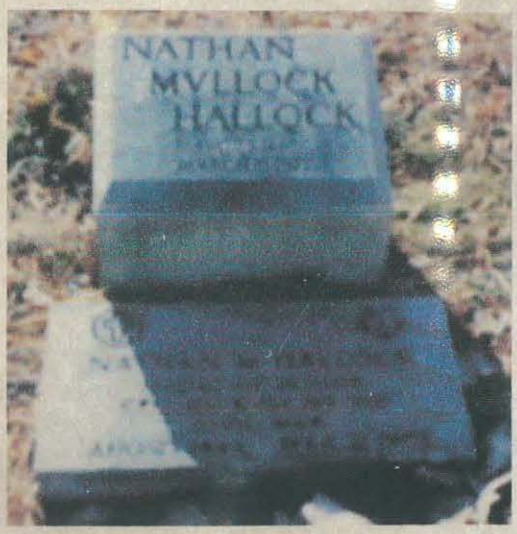








MIDDLETOWN
OCT
N.Y.
Graham
Camp Tyler
Near Baltimore
Maryland



GEN. EDWARD NEEDLES HALLOWELL, USA

FAMED 54TH MASSACHUSETTS

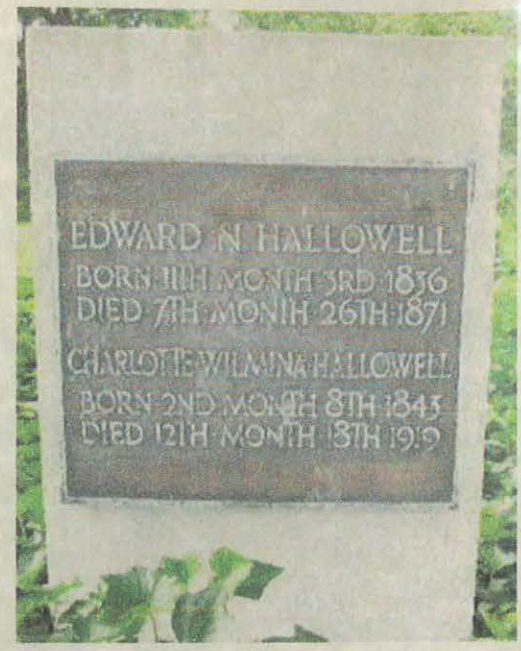






GEN. ALEXANDER HAMILTON, USA



Major General
Alexander Hamilton
15 Le Grand ave.
Tarrytown on Hudson
N. York

Alexander Hamilton.
TARRYTOWN NEW YORK.

TARRYTOWN OCT 3 11 AM 1907 N.Y.

Miss.
Anna H. Marshall
97. Cedar.
New York city.






Gen.l A. Hamilton

69 Greenwich St.

New York



CAPT. JOHN HAMILTON, USA





GEN. SCHUYLER HAMILTON, USA





GEN. WILLIAM DOUGLAS HAMILTON, USA





HANNIBAL HAMLIN

VICE PRESIDENT





Free
H. Hamlin

WASHINGTON APR 5 1856

H. McLellan Esq
Gorham
Maine

Wash. April 2 - '56

Dear Sir

Your letter of the 21st is duly rec'd -

I have forwarded the one hundred to the Com. of Pen. with a note from myself as you requested -

As soon as he shall furnish us vouchers I will forward it to you

Very Truly
H. Hamlin

H. McLellan Esq



LTC. EDWIN POLLOCK HAMMOND, USA




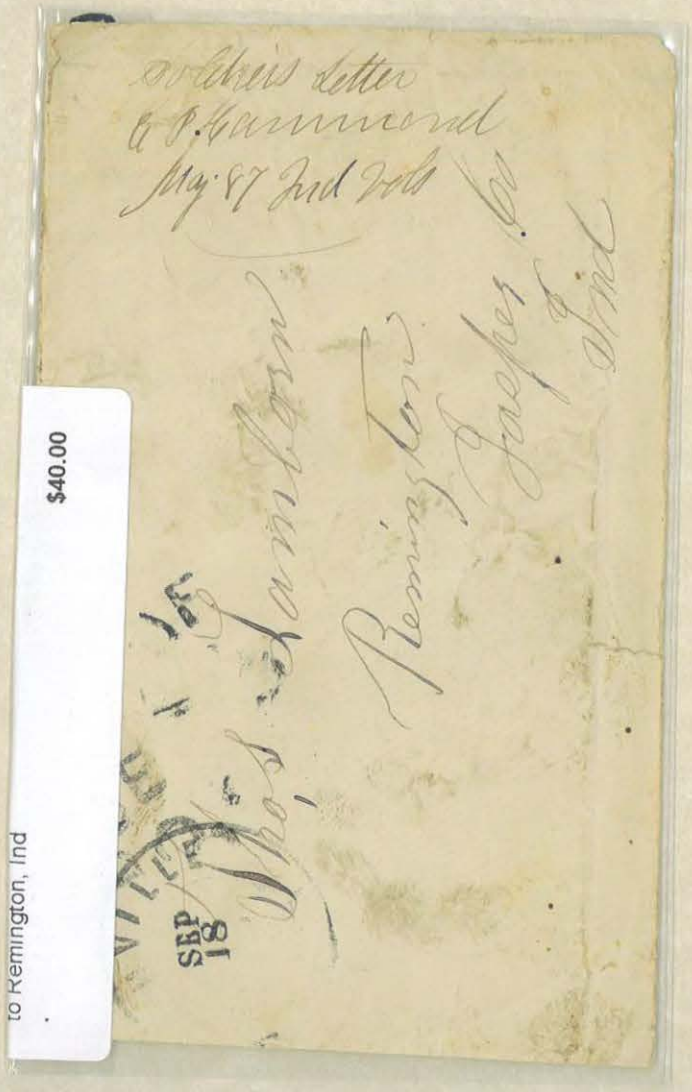

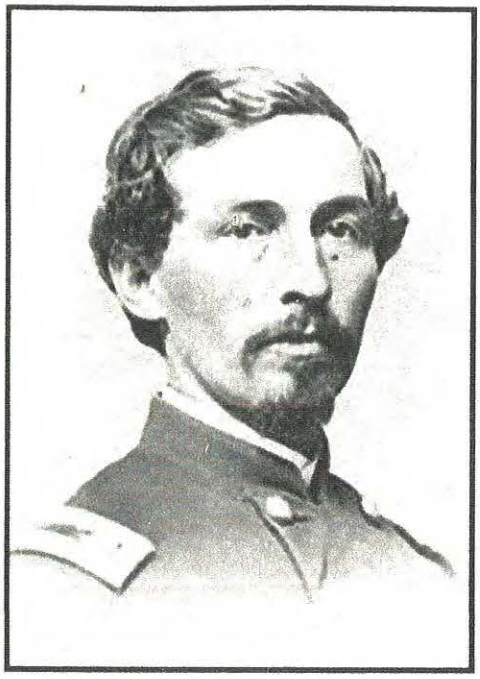

GEN. JOHN HAMMOND, USA

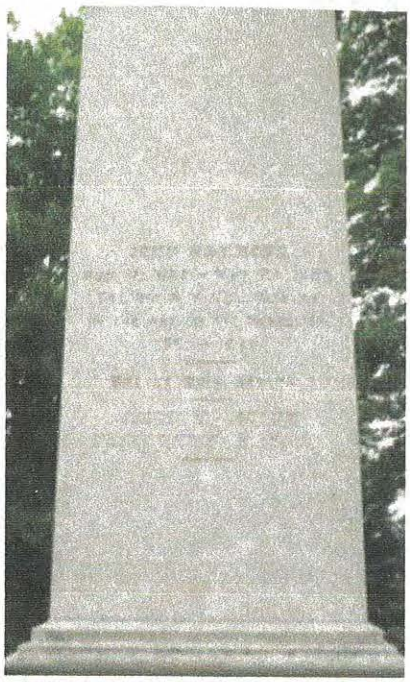





GEN. WILLIAM ALEXANDER HAMMOND, USA






updated to "McCall's Division at Headquarters, Box 147 P. G.", ; no bottom flap, Fine and scarce military courier use, *Ex-Lobdell*. [Item: 003152] $100

OFFICIAL BUSINESS.

Surgeon General's Office.

William A. Hammond
*Surgeon General.*

Dr. M. Clymer
Brigade Surgeon U.S.A.
Head Quarters
McCall's Division
Box 147 P. G.

Pt. of Capt. Schultz
A.D.C.



GEN. WINFIELD SCOTT HANCOCK, USA





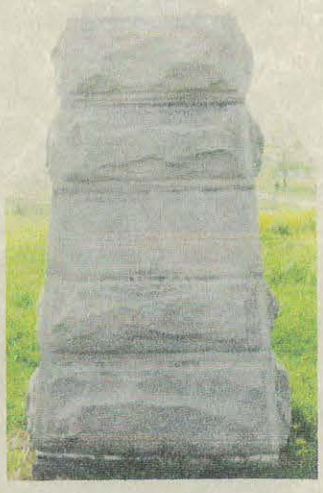

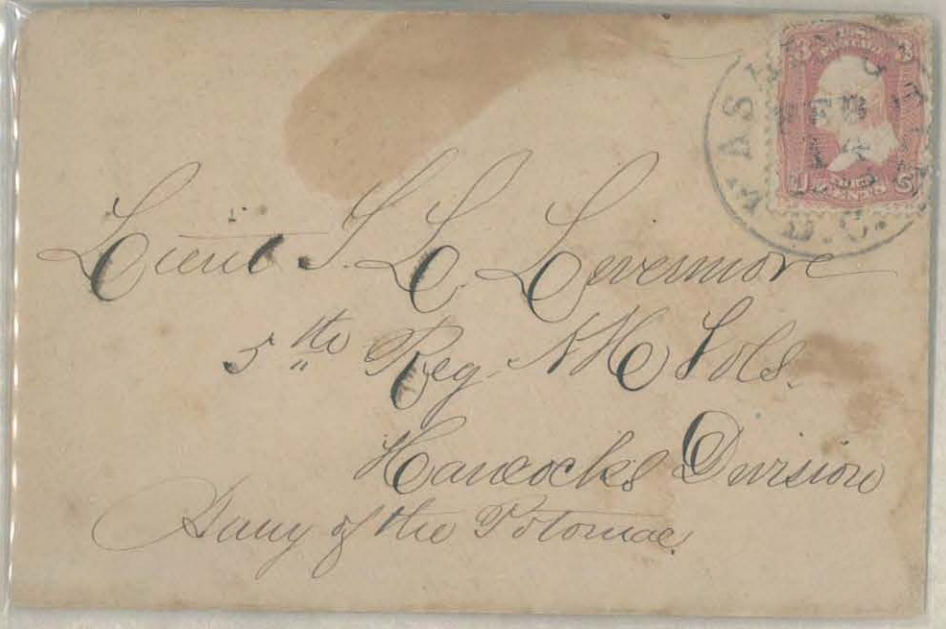


Lieut. J. C. Lovemore
5th Reg. N.H.S.V.
Hancocks Division
Army of the Potomac




John McEntire Co D
2d Delaware Regiment
Hancock Division
3 Brigade
Washington
DC
or else where



GEN. JAMES ALLEN HARDIE, USA

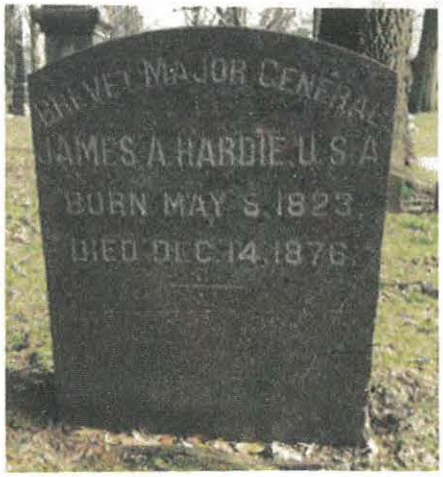


War Department,

Washington, D. C., September 23, 1864.

Pass General W. Hickey,
W. J. Hickey, Jr. and Miss
Cecelia Hickey to the Old Capitol Prison
to visit E. D. Hickey, a prisoner of war.

By order of the Secretary of War:

Jas. A. Hardie
Col. & Insp. Gen. U. S. A.

[Not Transferable.]



GEN. ABNER CLARK HARDING, USA










GEN. CHARLES GARRISON HARKER, USA








GEN. EDWARD HARLAND, USA








COL. OSCAR FITZALAN HARMON, USA

1827-64

KIA KENESSAW MOUNTAIN, GA

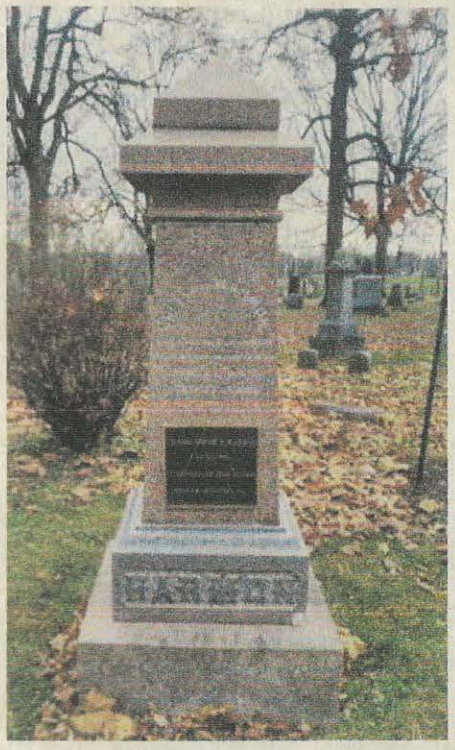



I tell you just ask Old Bill Lamm why P. D. Valintined he can tell you the reason why Give my respects to Charley Jimmson write soon from

Your friend

W. G. Boyce

Direct to
W. G. Boyce
Co. A, 11th Reg 2nd Vol.
Paducah
Ky

BEAUREGARD
AT MANASSAS, JULY 22, '61.



BEAUREGARD
IN H**** JULY 22, 1862.

Camp Macauly
Paducah Ky
Oct. 13th 1861.

Friend Charley
You said in Thompson's letter that you would like for me to write to you I take this opotunity to write while the rest are at church. we had to work all day to day cutting timber we have cleared a place in the last two weeks a bout a mile square yesterday and to day we was cutting the trees up in logs six feet and ten feet long to make a breast work of the way we fix it is this we dig a ditch a bout two feet wide two



ADM. DAVID BUTTS HARMONY, USA






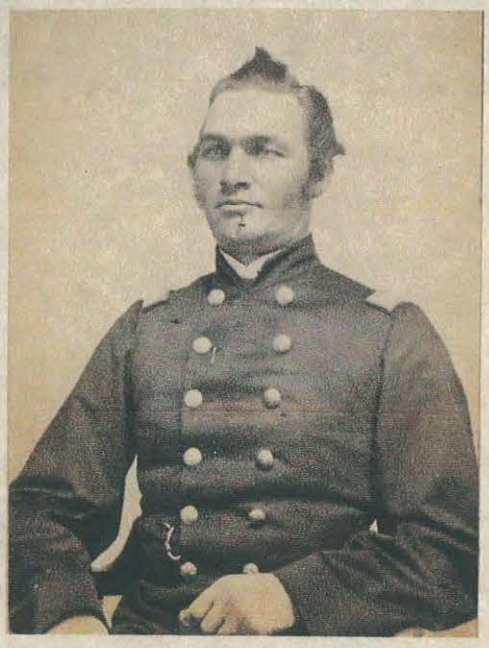

COL. ENOCH QUIMBY FELLOWS, USA &

GEN. WALTER HARRIMAN, USA

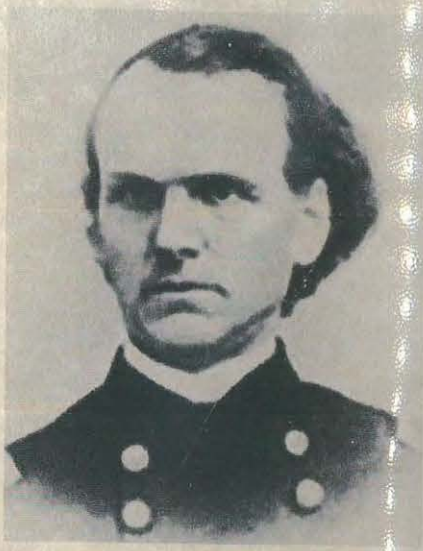








Wed. the 13th, You can get a horse at Manchester, Dr. Master Wm. S. Pillsbury, (Manchester) will provide you, Perhaps You might rite him.

With great regard,
Yours &c,
Walter Cammian

Col. E. B. Fellows,

Please answer, at once whether or not You accept,



GEN. CHARLES L HARRIS, USA

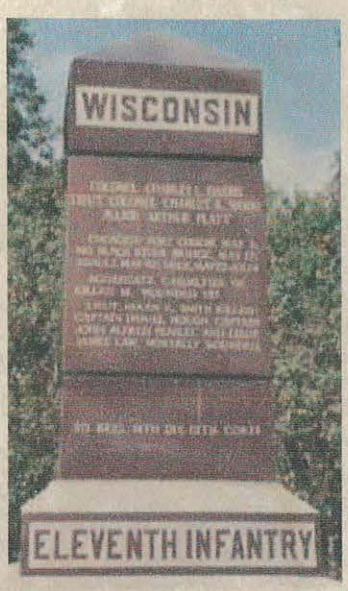




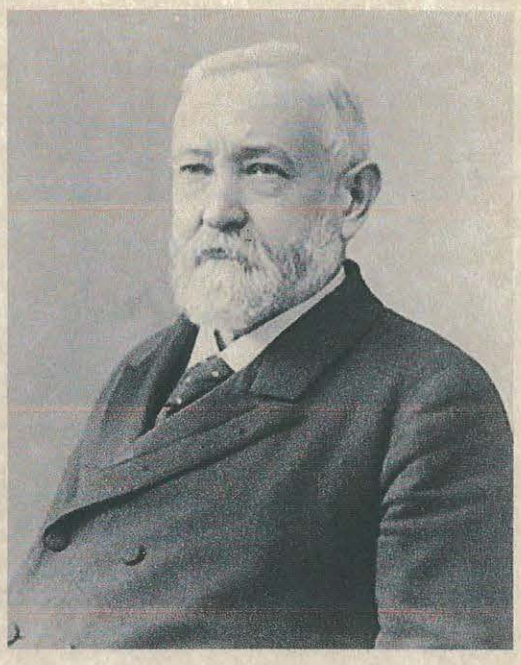

PRESIDENT/GEN. BENJAMIN HARRISON



PART OF CONG. RECORD.
(FREE.)
SENATE - - - - U. S.

Benj Harrison
U. S. S.

Lazarus Monger
Bentonville
Indiana

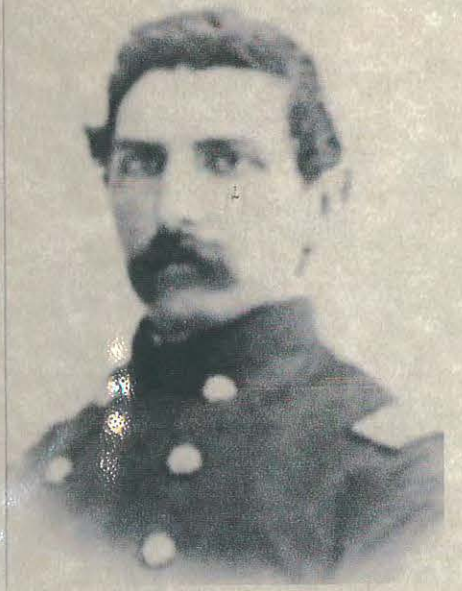

GEN. JOHN FREDERICK HARTRANFT, USA

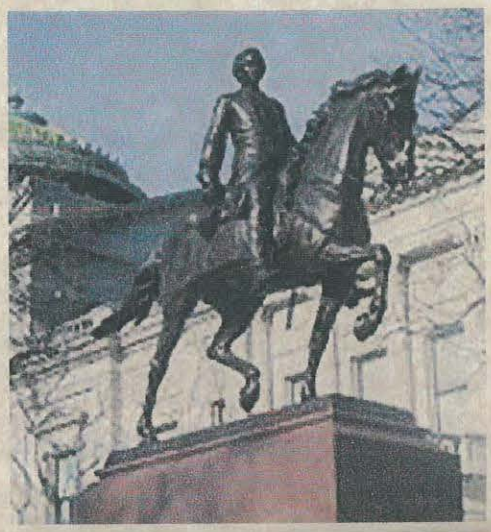





P. R. HAMBRICK,
General Insurance Agent,
32 North Fifth Street,
PHILADELPHIA.

PHILADELPHIA OCT 14 10PM PA.

1877

Col O. B. North,
Staff of His Excellency, Jno. F. Hartranft, Gov.
Harrisburg, Pa

Paymaster N.G.P



INDIANA SEP 2 PA.

Gen J. F. Hartranft
Auditor General
Harrisburg Pa

Mailed at Auditor
Sept 3. 1872

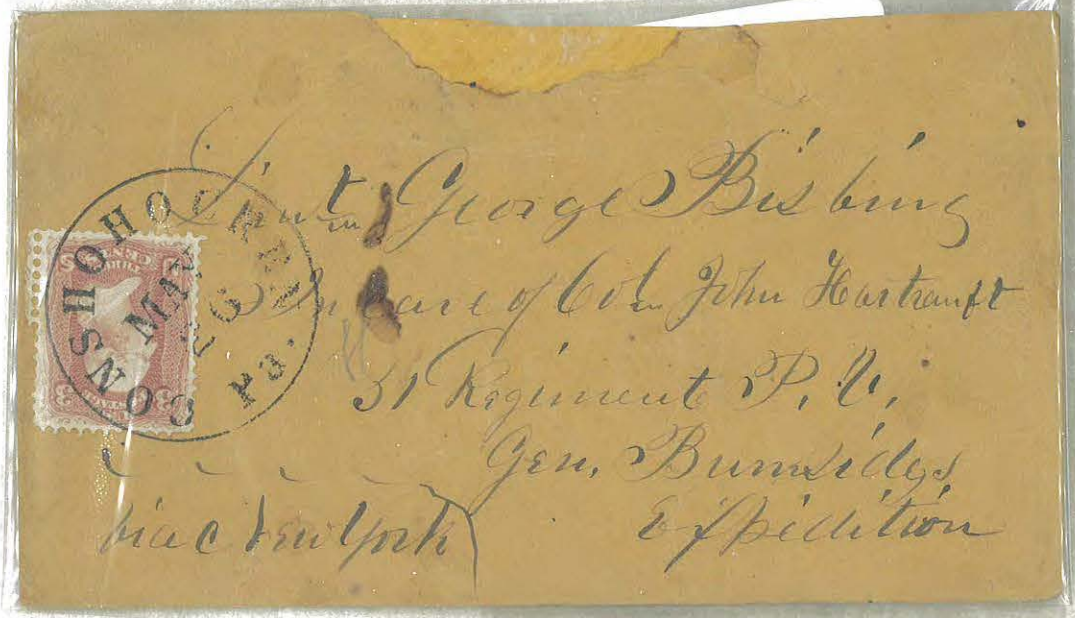
Lieut George Bisbing
In care of Col John Hartranft
31 Regiment P. V.
Gen. Burnsides
Expedition
via New York
CONSHOHOCKEN
NOV 26
Pa.


Col UMBIA guards our star-gemmed flag,
We'll guard the UNION ever,
And in the dust the traitors drag
Who try its bonds to sever!
Charles Hunsicker Esq
Attorney at Law
Norristown
Pa
Favor of Col Hartranft
NORRISTOWN
NOV 5
Pa.



GEN. WILLIAM ROSS HARTSHORNE, USA

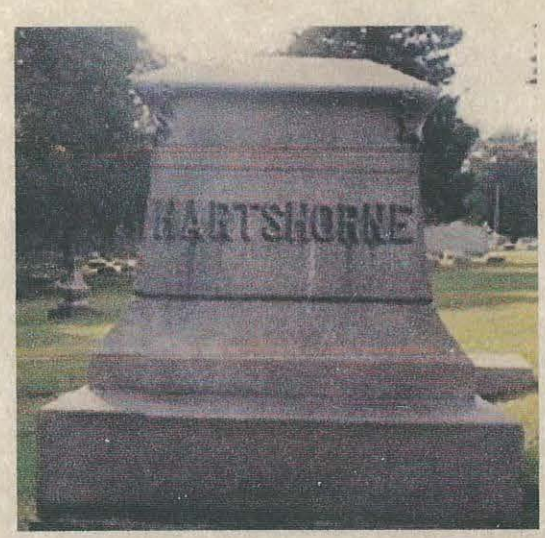


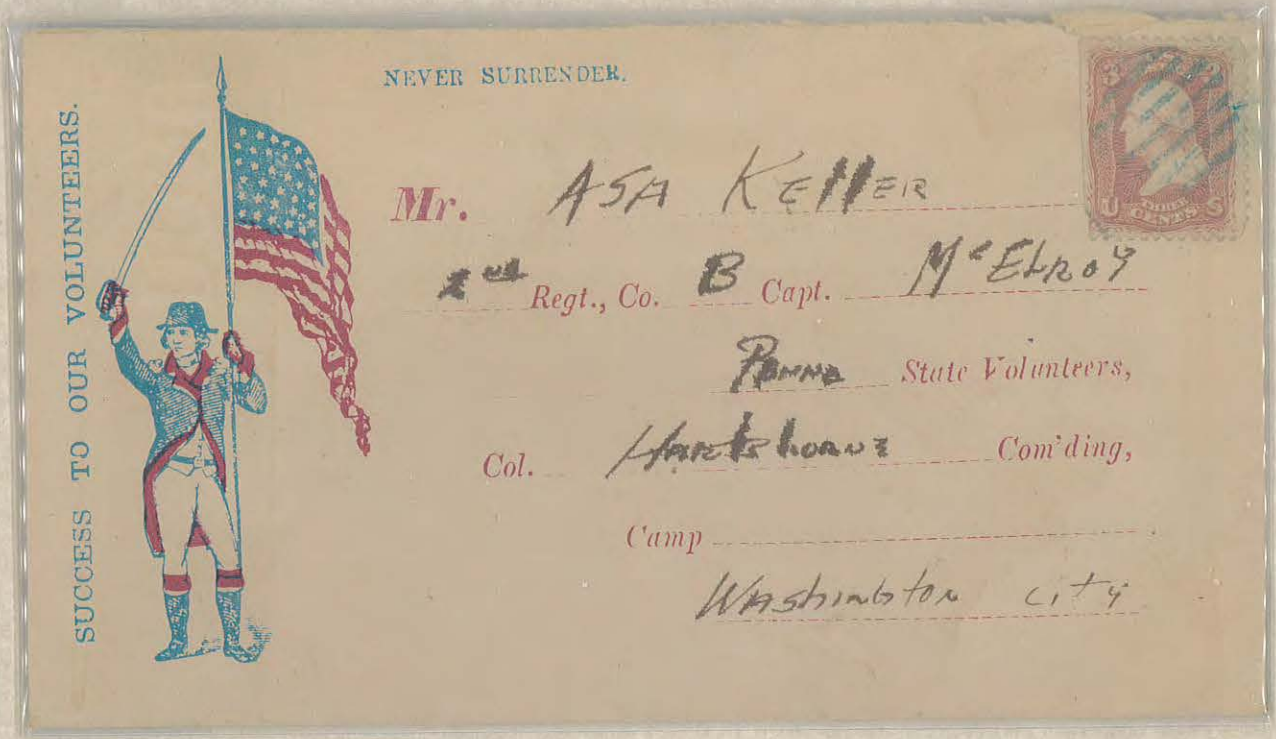



COL. ELISHA BOANERGES HARVEY, USA






CAPT. WILLIAM H HARVEY, USA



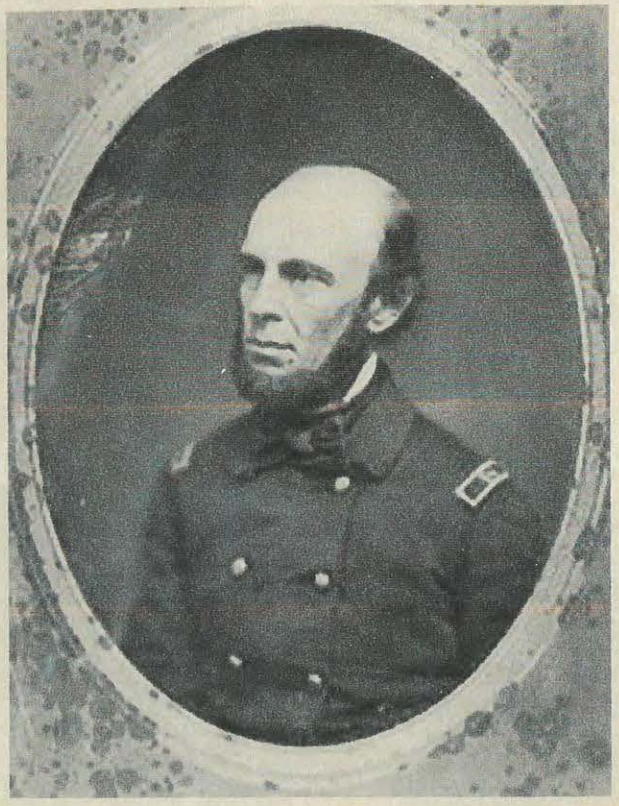

ADM. ANDREW ALLEN HARWOOD, USN








GEN. RUSSELL HASTINGS, USA

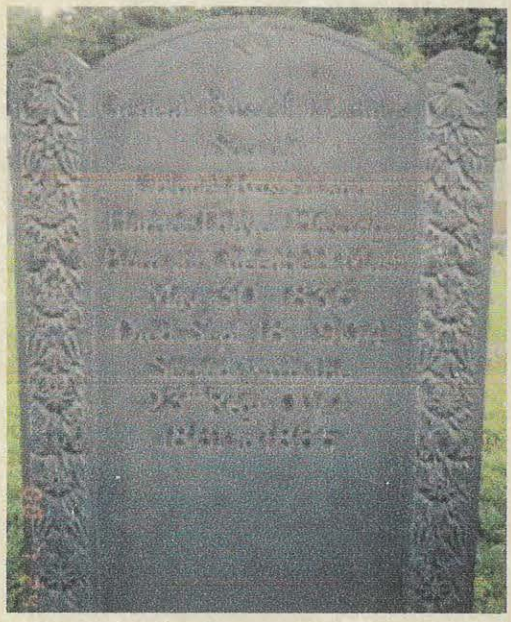

200 –

**#216** used from **Columbus, OH,** July 31, 1888 paying 5¢ UPU rate to **Hamilton Bermuda**




John C. Mutchell Jr.
C/o Gen. Russell Hastings.
Hamilton.
Bermuda Islands.
(Via New York.)



GEN. EDWARD HATCH, USA

1832-1889

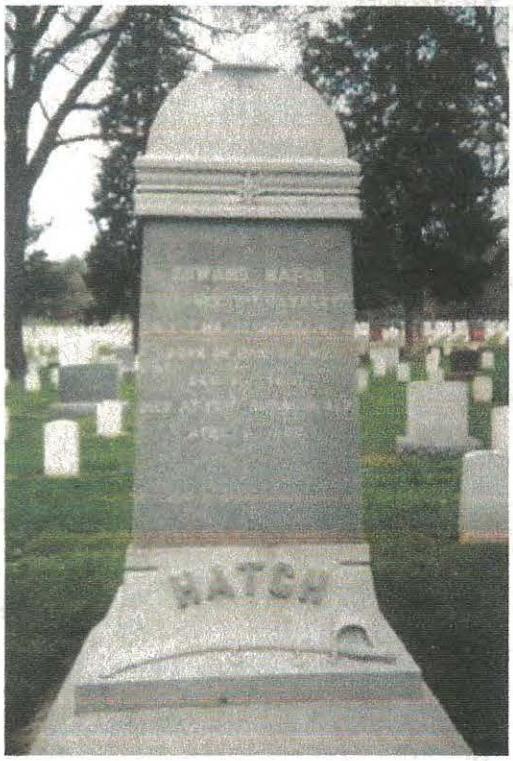


Santa Fe N.M.
Nov 14. 1880
Clayton Lippincott
Moorestown N.J.
Dr Sir
Please
inform amount due for
Taxes on house in Moorestown.
and when due
Yours Resptly
Edward Hatch


NOV
15
N.MEX.
Clayton Lipincott
Moorestown
Clayton Burlington
Lipincott
TERRITORY



COL. WILLIAM B HATCH, USA

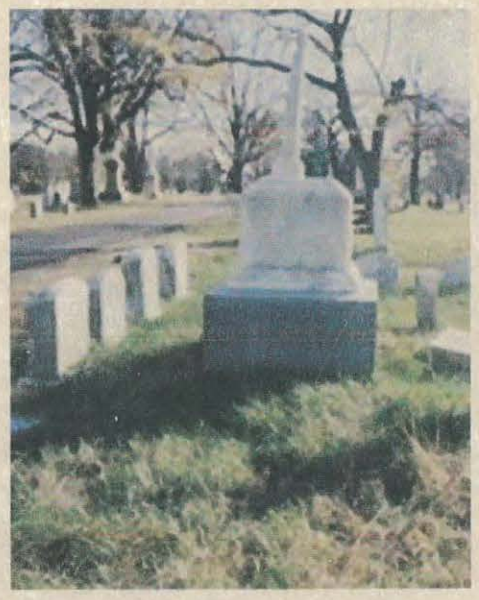

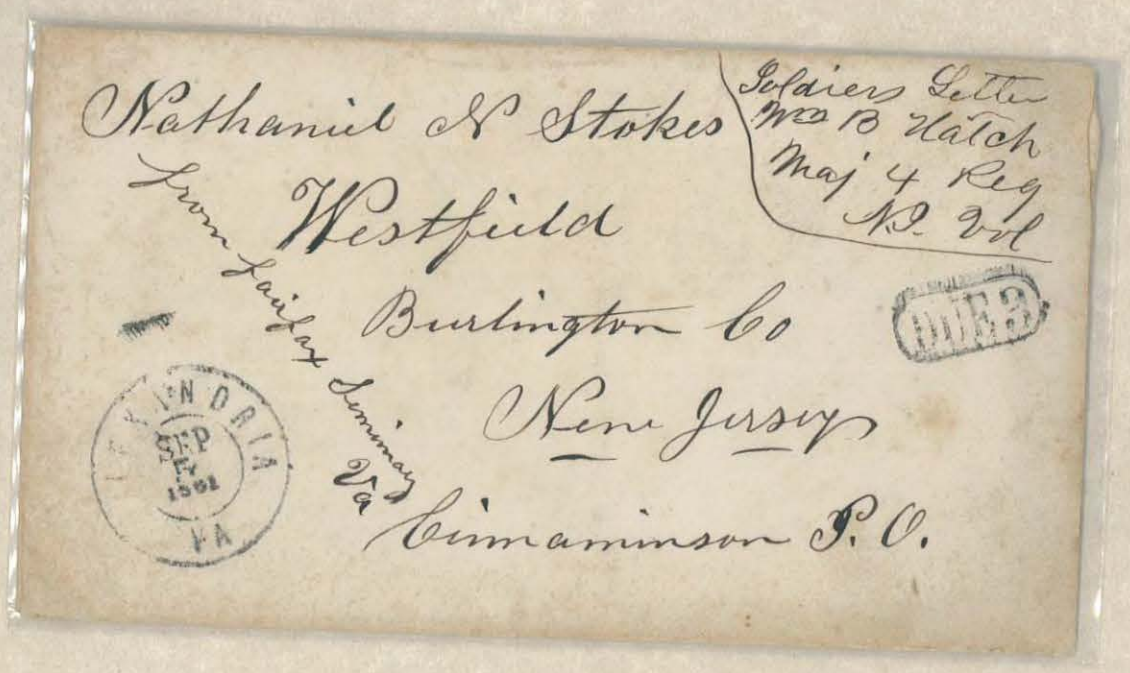

COL. JAMES T HATFIELD, USA

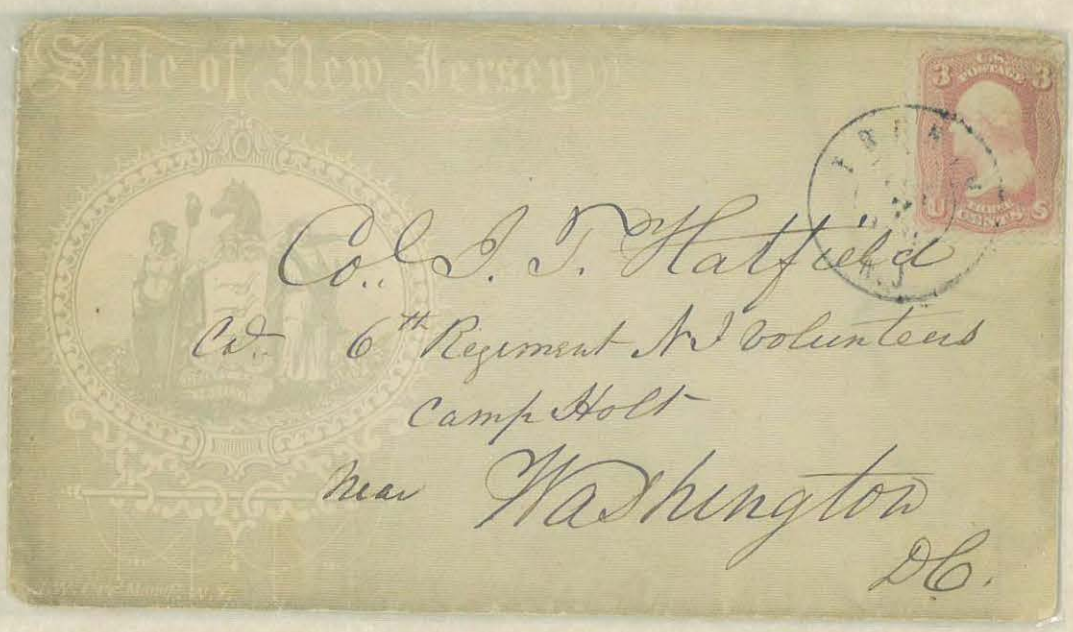


New Jersey envelope

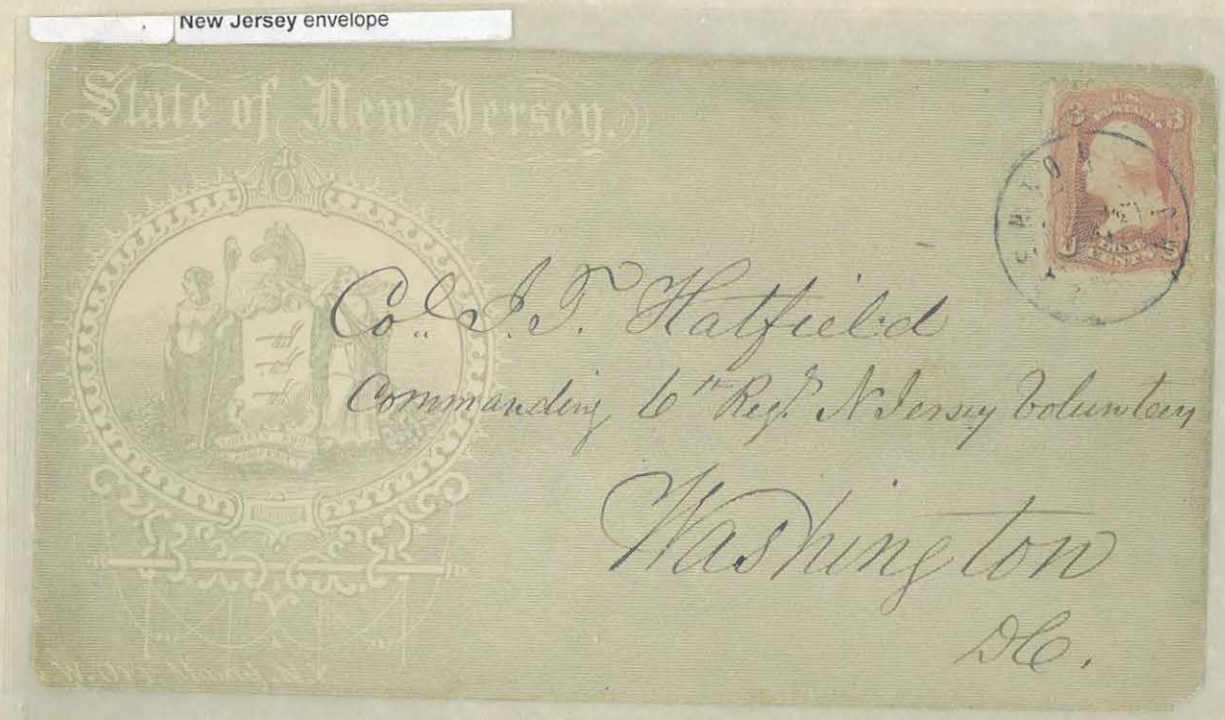



GEN. HERMAN HAUPT, USA



DOUBLE RATE

6064 FXCC 36¢




Miss. Mary L. Morse
Care Gen. H. Haupt
119 North 13th Street
Phila





GEN. JOHN PARKER HAWKINS, USA &

LTC. FERDINAND ERNST PEEBLES, USA










GEN. RUSH CHRISTOPHER HAWKINS, USA




Sergt. Richd H. Jackson
Co I 9th Regt N.Y.S.V
Col Hawkins Zouave
Newport News
Elsewhere
Rec'd July 30th
Ans. July 30th
" 31st
ysa

$ 30.—

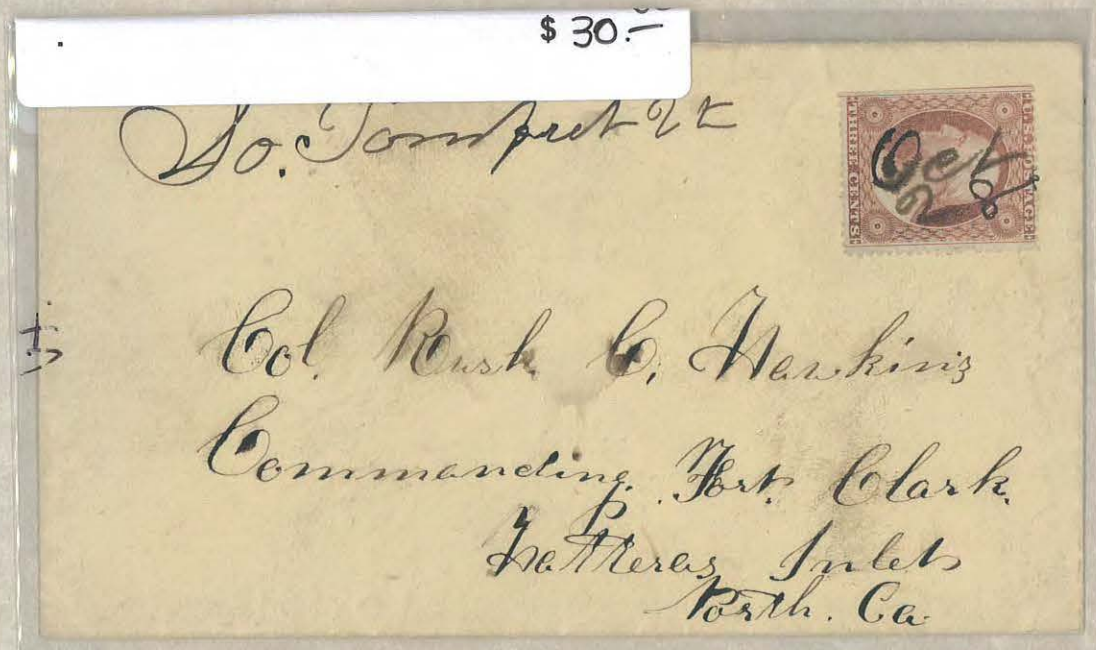
So. Tompret Vt
Oct 2
Col. Rush C. Hawkins
Commanding Fort Clark
Hatteras Inlet
North. Ca



Recd Jany 31, 1862
Ans. Feb 11 "

Lieut R. H. Jackson
Company H. 9th Reg. N. Y. "Hawkins Zouaves"
3rd Division 9th Corps, Dt. Armée
Falmouth, Virginia (or Elsewhere)
Please forward where Rationed
P Washington D. C.

60



---

HAWKINS, DELAFIELD & STURGIS,
COUNSELLORS AT LAW,
111 BROADWAY,
NEW YORK.

NEW YORK FEB 27 3-PM 18 99 N.Y.

14

UNITED STATES OF AMERICA 1852 1862 POSTAGE FIVE CENTS 5 5 COLUMBUS SOLICITING AID OF ISABELLA

73



Genl. Rush C. Hawkins,
Cmd of ~~London & County Banking Co.~~
~~325 High Holborn,~~
~~London W. C.~~
~~England~~

LONDON. W.C. 2.15.PM MR 9 99 37

Hotel Victoria
Naples

---

Rec'd Jany 7 1862
Ans. "8"

By file
Lieut. Richard Jackson
Co. H. 9th N. Y. Vol.
Washington D. C.

Rec'd line
Ans. Feb 11 1862

Dec 3

FREE JAN 1863

100 — 1862 — Report of Infantry & artillery due to fire





GEN. JOSEPH ROSWELL HAWLEY, USA

United States Senate.

OFFICIAL OR DEPARTMENTAL BUSINESS.

FREE.

WASHINGTON, D.C. JUN 15 7-30P

Jos R. Hawley.

U. S. S.

Mr. William Moser,

Rowayton,

CONN.

Post Office Department, UNITED STATES OF AMERICA, OFFICIALLY SEALED



Miss Kate Foote
Care Col Hawley
7th Regt Conn
Fernandina
Florida

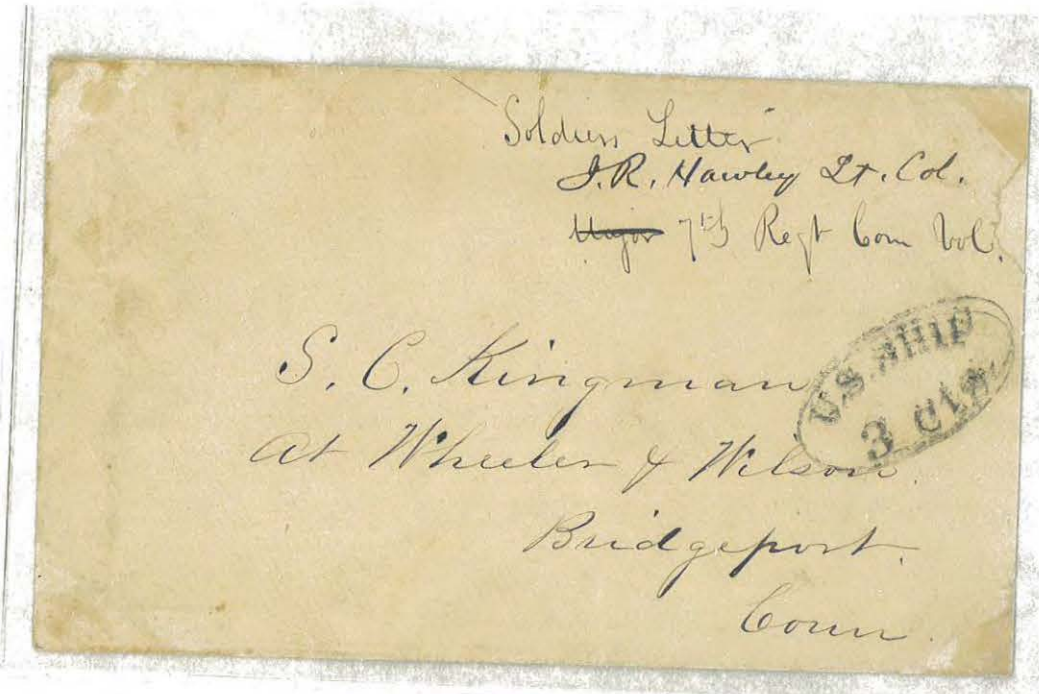

Soldiers Letter
J.R. Hawley Lt. Col.
~~Major~~ 7th Regt Conn Vol.

S. C. Kingman
At Wheeler & Wilson
Bridgeport
Conn

U.S. SHIP 3 CTS



PART OF CONG. RECORD.
(FREE.)
SENATE - - - - U. S.

W. C. Conn

J R Hawley

U. S. S.

WASHINGTON JUL 30 1882 D.C.

J. F. Morris
Hartford,
Conn.

J. R. HAWLEY
P1027

House of Representatives U. S.
PART OF CONG. RECORD.
FREE.

J. R. Hawley.

Jos. R. Hawley
M. C.

L. E. Ellsworth Esq.
Farmington Ave.
Hartford, Conn.





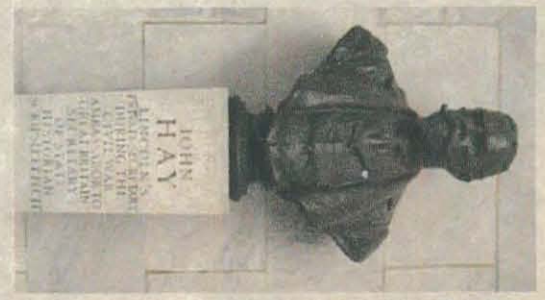




JOHN MILTON HAY

LINCOLN'S SECRETARY









Colonel John Hay
Andrew Carnegie Esqr.,
Kilgraston House
Bridge of Earn
Perthshire


Col. John Hay -
Cor. 16th & H. Streets
City.


The Honble
John Hay
Western Reserve Building
Cleveland. Ohio.


England.
12
For
Colonel John Hay,
of J. S. Morgan Co.,
22 Isle Broad St.,
London
HOTEL LIVERPOOL,
PARIS.
3PM

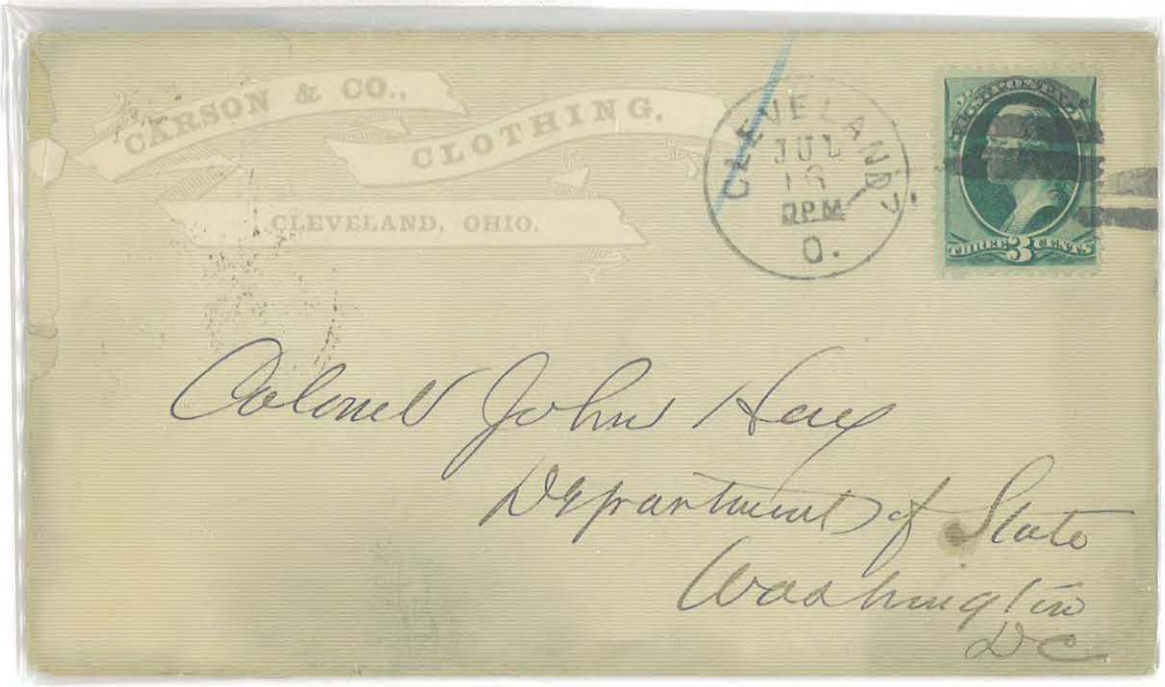
CARSON & CO.,
CLOTHING,
CLEVELAND, OHIO.
CLEVELAND
JUL
19
DPM
O.
THREE 3 CENTS
Colonel John Hay
Department of State
Washington
DC



GEN. EDWIN LEWIS HAYES, USA

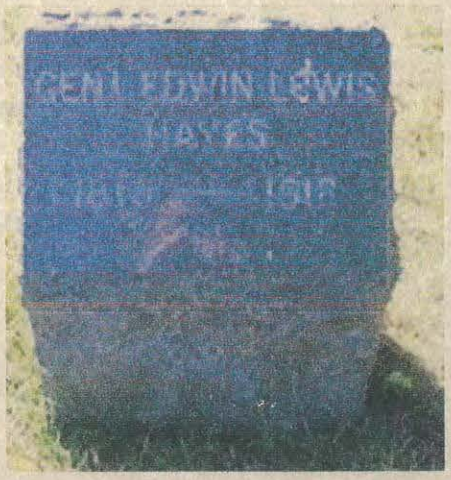









GEN. JOSEPH HAYES, USA








COL. JOHN L HAYNES, USA








GEN. ALEXANDER HAYS, USA



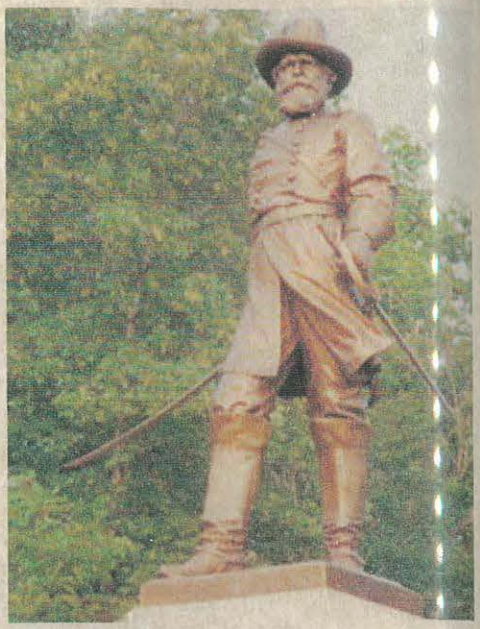





GEN. WILLIAM HAYS, USA








CONGRESS
MAY 13
WASHINGTON, D.C.

R E Fenton

Lt. Fred C. Barger
Con Brig Genl Hayes
A A P. M. Genl
New York City

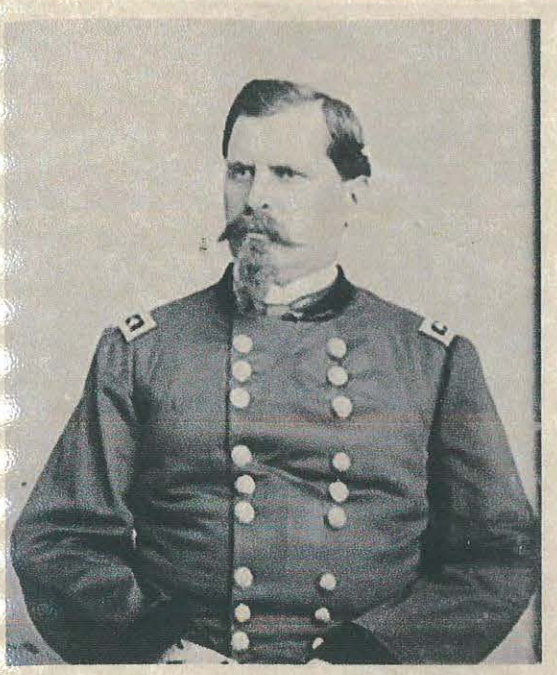

GEN. WILLIAM BABCOCK HAZEN, USA







GEN. THOMAS TINSLEY HEATH, USA

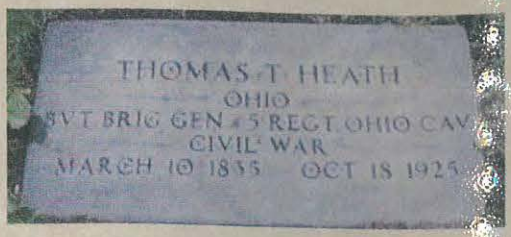




Capt. W. H. Adams,
98th N. Y. S. V.
Heckman's Brigade,
Newbern,
N. C.
Via New York.
1863.

2

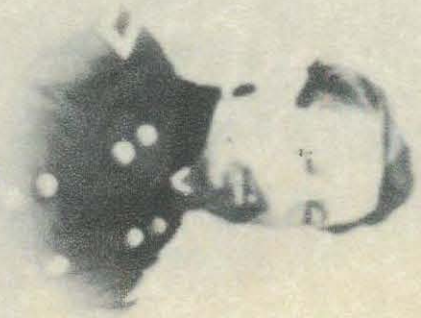

GEN. CHARLES ADAM HECKMAN, USA





Capt. Geo. N. Williams.
98th Regt N.Y.S.V.
Heckman's Division.
Foster's Expedition Port Royal.
S.C.



Quartermaster's Office,
Heckman's Division, 18th A. C.
[OFFICIAL BUSINESS.]

Mrs Samuel A. Richards
West Goffstown
New Hampshire

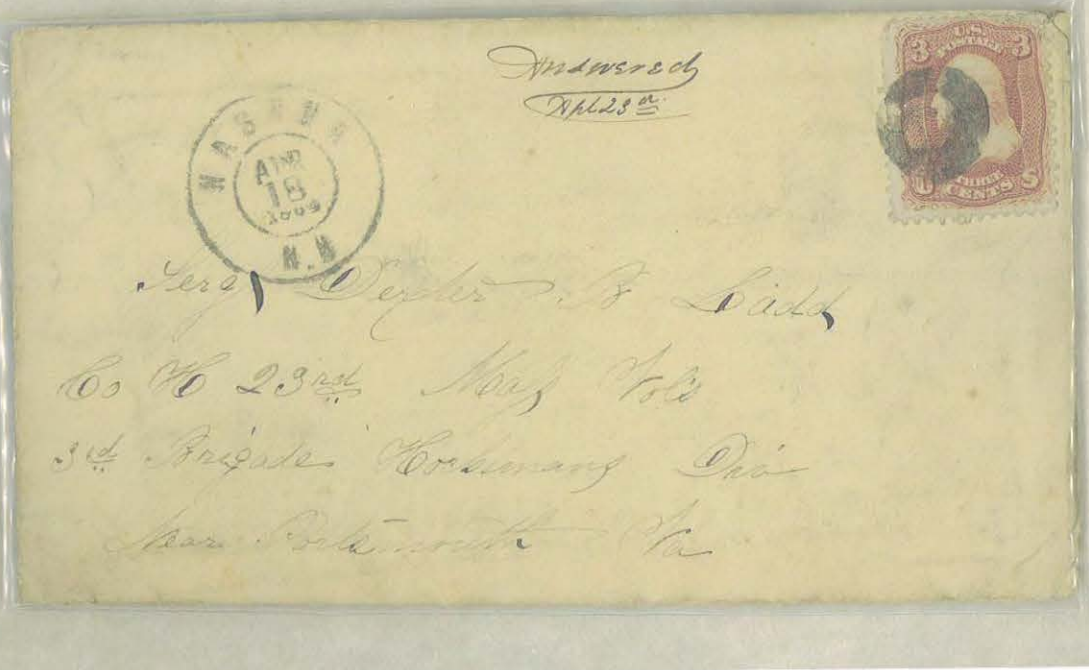

Answered
Apl 23d

Serg. Dexter B. Ladd
Co H 23rd Mass Vols
3rd Brigade Horsemans Div
Near Portsmouth Va



Capt. William H. Adams
A. A. A. Gen. 1st Brigade
Heckman's Division
Bat Royal
S. C.

1862



Capt. Gen. A. Williams
Company K 9th N. Y. V.
Gen. Heckman's Brig
Newbern.
N. C.



COL. HANS CHRISTIAN HEG, USA

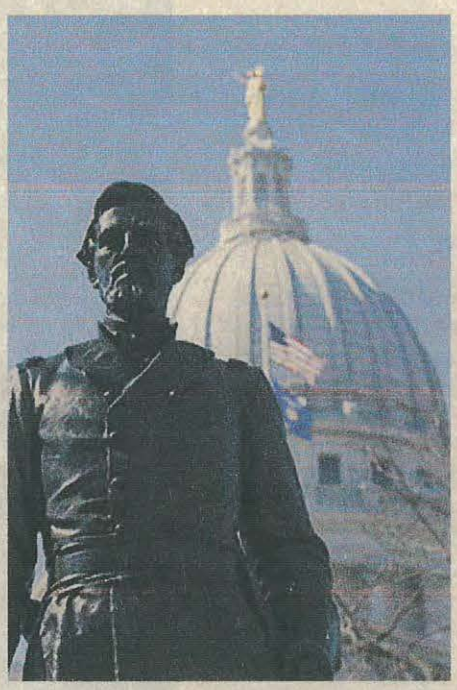







GEN. SAMUEL PETER HEINTZELMAN, USA










Camp
Charles G. Browne.
Military Tel. Operator.
Gen. McClellan's Head Quarters.
Washington,
D. C.
BEVERLY
N.J.
M.S.


WASHINGTON
DEC
2
D.C.
Dr. Lewis Wolfley
U.S. Navy
Philadelphia
Penna.



ADM. JOSEPH NEWTON HEMPHILL, USN



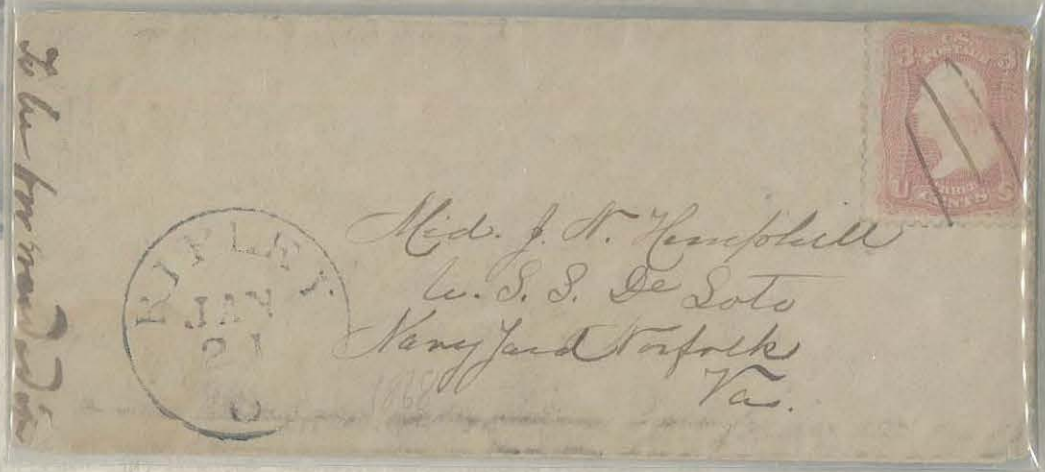

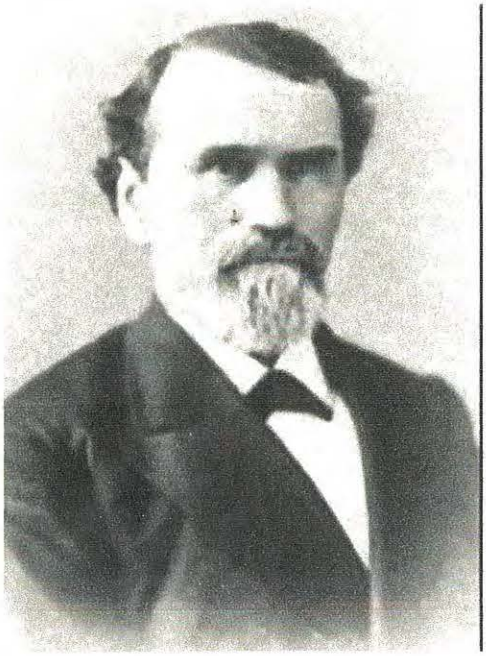

GEN. THOMAS J HENDERSON, USA &

LTC EMERY S BOND, USA




Hd. Qrs. Co. 112th Ills. Vols. Infty
3rd Brig. 3rd Div. 23rd A.C. May 8th 1865

Sergt. Wm. P. Ballentine and Priv. Alfred C. Ballentine has permission to go to High Point Station a distance of Fifteen miles from this place for the purpose of visiting Relatives residing there; they are to return on the 15th Inst. at retreat Guards and Pickets will allow them to pass

Approved
Thos. J. Henderson.
Bvt. Brig. Genl Comdg.
3rd. Brig. 3rd. Div. 23rd A.C.

Jas. G. Armstrong Capt.
Commdg Company

Approved
E. S. Bond
Lt Col. Comdg

Approved
19th Command of
Brig Gen Cutter
Lt Genl
Mil & Maabist

GEN. WALTER FRANCIS HERRICK, USA

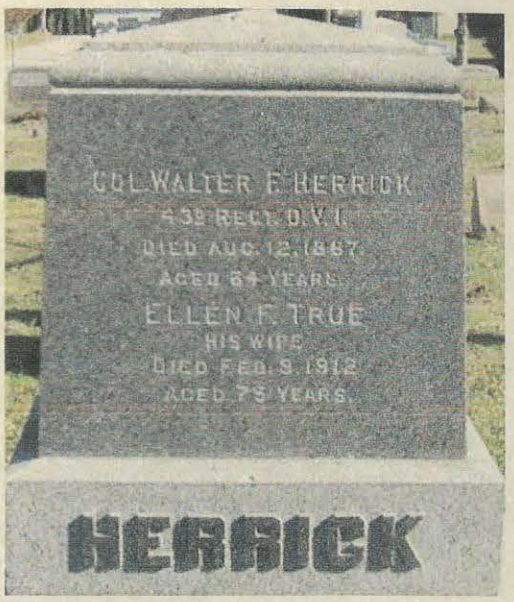






GEN. FRANCIS JAY HERRON, USA

MEDAL OF HONOR







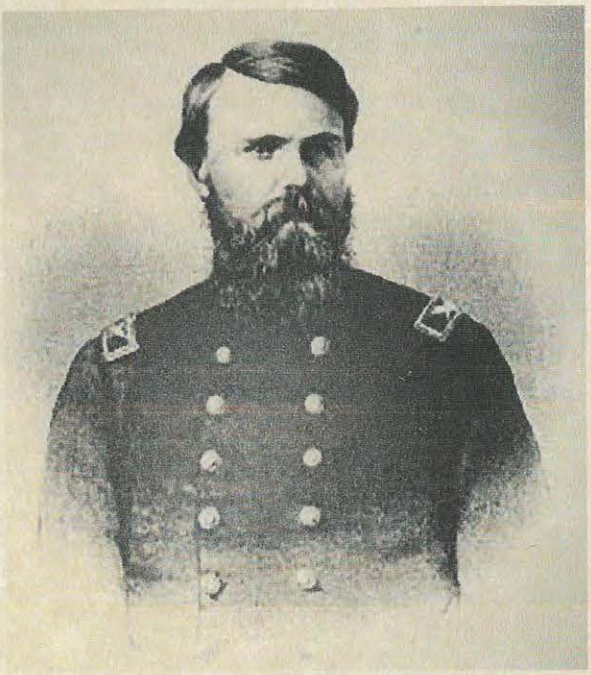

COL. STEPHEN G HICKS, USA

1809-1869

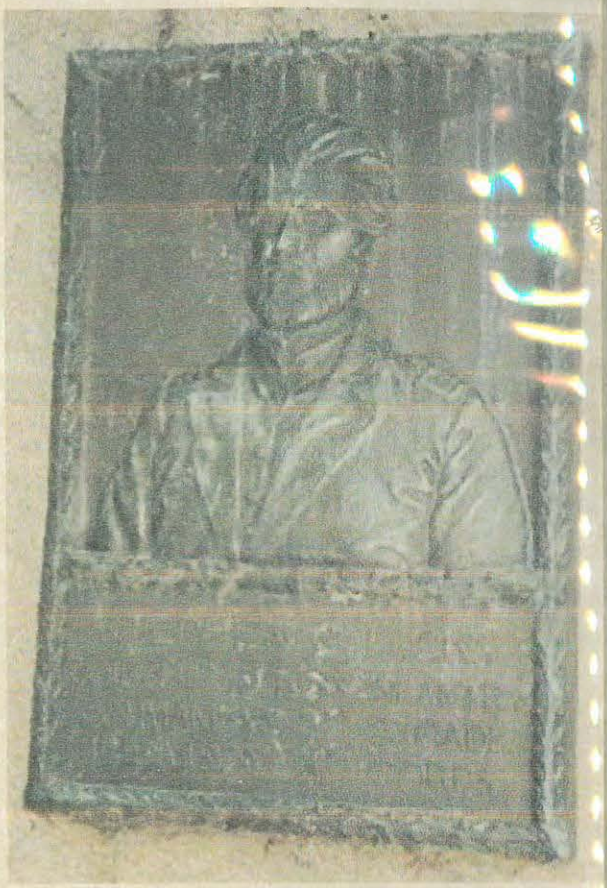

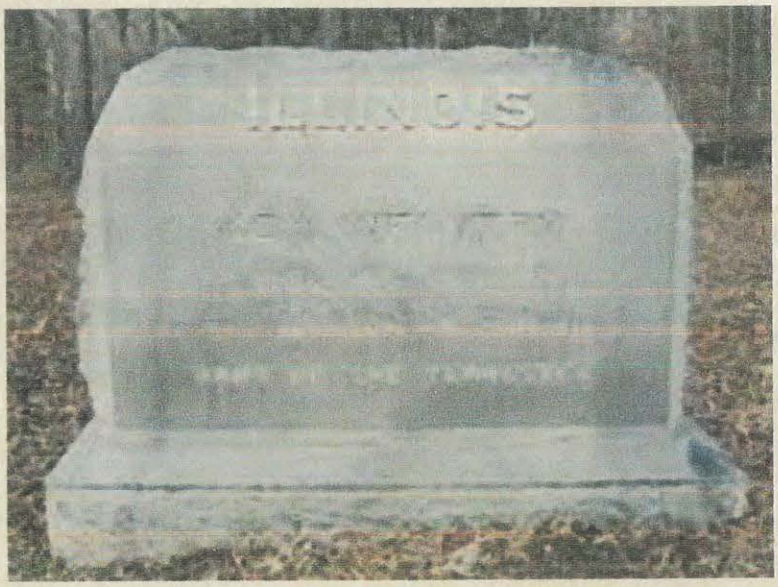






ADMIRAL FRANCIS JOHN HIGGINSON, USN





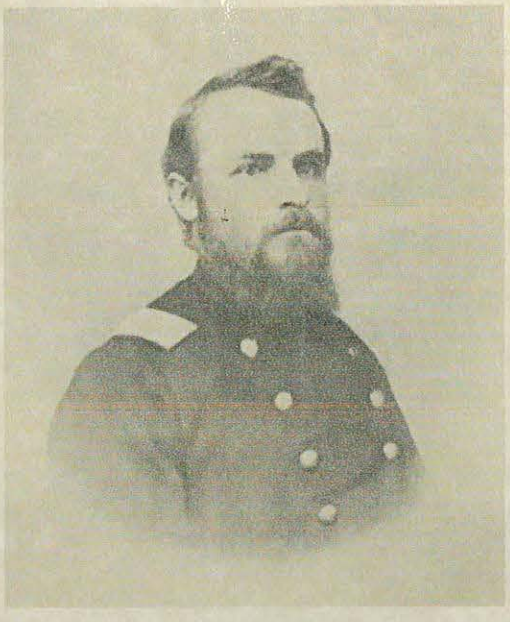

COL. CYRUS COOKE HINES, USA







GEN. EDWARD WINSLOW HINCKS, USA







If not called for within Ten Days
RETURN TO
National Soldiers' Home,
Northwestern Branch,
Milwaukee, Wis.
OFFICIAL BUSINESS.




George Nichols, Esq.
159 Brattle Street
Cambridge
Mass.

P.S. If this sale is consummated we had better offer the 10 remaining lots on the east side of Payerweather Street for sale for $22,000. I should not be willing to sell for much less. And offer 10 choice of lots for 20 cents per ft. Please to say so to Mr. Farnham. Wm. Hooper

# The National Home for Disabled Volunteer Soldiers


MANAGERS:

*The President of the United States;—The Chief Justice;—The Secretary of War;—Ex-Officiis.*

*Major-General B. F. Butler, President, Lowell, Mass.*
*Maj.-Gen. John H. Martindale, 1st V. P., Rochester, N. Y.*
*Gov. Frederick Smyth, 2d V. P., Manchester, N. H.*
*Hon. Lewis B Gunckel, Secretary, Dayton, O.*
*Brig.-Gen. John S. Cavender, St. Louis, Mo.*
*Hon. Hugh L. Bond, Baltimore, Md.*
*Dr. Erastus B. Wolcott, Milwaukee, Wis.*
*Major-Gen. Thomas O. Osborne, Chicago, Ill.*
*Major-Gen. James S. Negley, Pittsburg, Pa.*

*Officers of the Northwestern Branch:*

*General EDW. W. HINCKS, Colonel U. S. Army, Commandant and Treasurer.*

CAPT. W. H. LOUGH, Secretary. DR. I. H. STEARNS, Surgeon. REV. GEO. W. BARBER, Chaplain.


Headquarters, Milwaukee, Wis., October 17th 1874

Dear Sir:-

Mr Hooper, through Mr. Farnham, offers 10 cents per foot for lot No. 16, containing 17,300 feet, adjoining his own land on Reservoir St; he also offers $2,500 for lots numbered 15 and 16, together, containing 35,000 feet. No. 15 you will remember is next to Mr. Gurney's on Payerweather St.; it is very low, contains all the water pipe we have left, and is not available for any building purpose. The price offered is but about 4¼ cents per foot for this lot, reckoning 10 cents for No. 16; and I should not be willing to sell either lot to any person other than Hooper or Gurney for the price named, but as they are unexceptionable neighbors, perhaps it would be best to sell, but I am not anxious to do so.

If you concur with me, and desire to sell one or both lots, please to say so to Mr. Farnham, with the usual conditions concerning division fence, i.e. to be maintained by Mr. Hooper. I had expected to get 5 cents for No. 15 and 12½ for 16, but am inclined to think that if we sell 16 for 10 cts. it is best to let 15 go with it, at the price offered.

Yours, very truly, Edw. W. Hincks

Geo. Nichols, Exec. Cambridge, Mass.



GEN. ETHAN ALLEN HITCHCOCK, USA

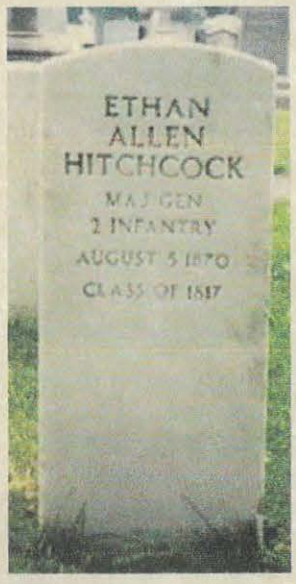







DUE 3

Gen. E. A. Hitchcock,
War Department.
Washington City.
D.C.

Gen. Van Antwerp

$75.00

Cit Hoy

Apil

Gods na turned to me — but angry

His brother misses to be exchanged — because he cannot get out of prison!

LOUISVILLE MAY 23 '62 KY

Maj Genl E. A. Hitchcock
Commr. for Exchange of Pris.
Washington City
D.C.

U.S. POSTAGE THREE CENTS

Genl. E. A. Hitchcock
Saint Louis
Missouri

Jany 31st 1858
Benedict

25 PAIR
$100.


Maj. Gen. E. A. Hitchcock USA
Washington
D. C.
Commissary General of Prisoners.
OFFICIAL BUSINESS.
E A Hitchcock
Commissary General Prisoners.



GEN. EDWARD HENRY HOBSON, USA

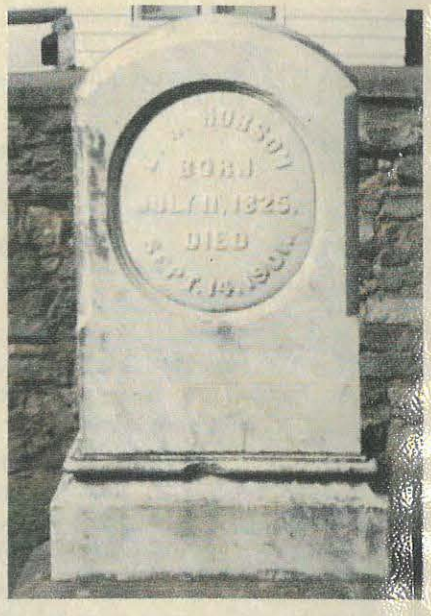




The Gutta Percha and Rubber Mf'g. Co.
New York

Qr.-Mr. General's Office. Received OCT 17 1887
28 H 7529

NEW YORK OCT 1 4 30 PM 87

TWO CENTS TWO CENTS

Lieut. Col. H. C. Hodges, U.S.A.
Deputy Quartermaster Genl.
Depôt Q.M. Dept.
City

Proposal for Q.M. Stores
to be opened Oct. 4/87

03

COLWELL LEAD CO.,
63 Centre Street, New York.

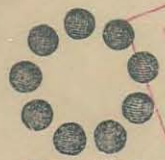
Drop Shot.


Lead Pipe.


Sheet Lead.

Also, Plumbers', Steam and Gas-Fitters' Supplies.

Buck Shot,
Chilled Shot,
Bar Lead,
Tin-Lined Lead Pipe,
Block-Tin Pipe,
Bar Tin,
Pig Tin,
Babbit Metal,
Pig Lead,
Solder, &c.

Qr.-Mr. General's Office. Received JUL 1 1887
28 H 4622

JUN 21 3 PM 87

TWO CENTS

Lt. Col. Henry C. Hodges
Houston & Greene Sts
City

Proposals for
Quartermasters Stores
to be opened June 25 1887

GEN. HENRY CLAY HODGES, USA





BOWNE & CO
STATIONERS AND PRI
124 PEARL STREE
NEW YORK.
Telephone Call, JOHN 161.

NEW YORK
MAY 11
3 30 PM
87

TWO CENTS

TWO CENTS

Proposals for Opening
May 12/87

Col H. C Hodges
Deputy Q M Gen'l USA
Washington DC

14
3066
Q. M. Gen'l's Office.
MAY 14
1887



GEN. WILLIAM HOFFMAN, USA









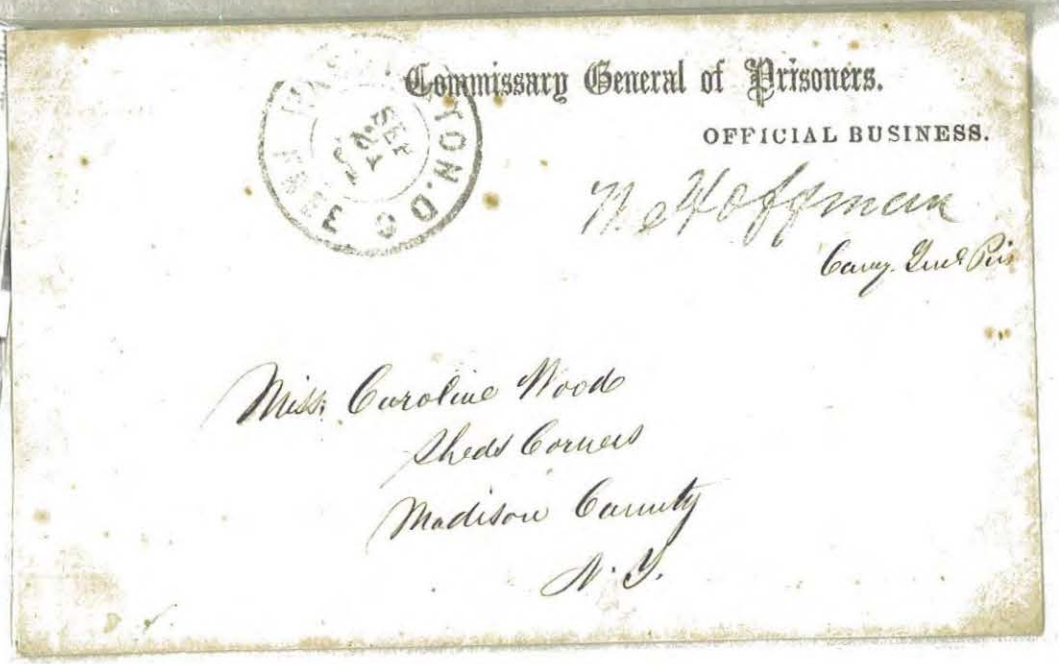
Commissary General of Prisoners.

OFFICIAL BUSINESS.

W. Hoffman
Comy. Genl Pris

Miss. Caroline Wood
Sheds Corners
Madison County
N. Y.

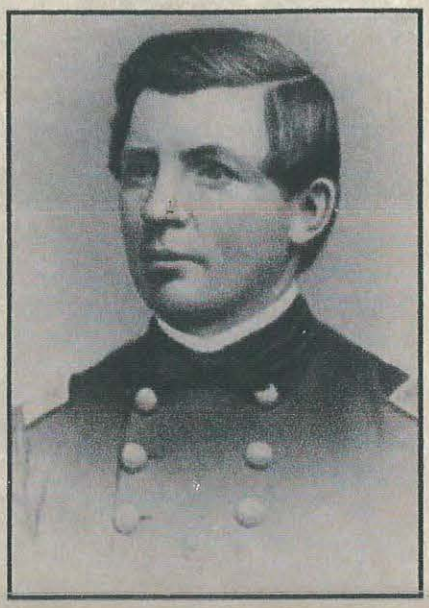

GEN. JOHN WILLIAM HOFFMANN, USA








State of Pennsylvania
Executive Office --- Military Department





S. P. Bates Esq.
State Historian
Dec 30. 67
Has rec'd manuscript
of narration of 56th

30
PA.

Brig. Gen. J. Wm. Hofmann
Philadelphia
Penna.



Col. Lamote
4th Del Vols
July 1865

WILMINGTON
JUL
15
DEL.

Bot. Brig. Genl. J. W. Hofmann
Philadelphia
Pa.



Capt. Saml. Healy
Date 56th P.V.V.
Alexandria Va
Dec 6. 67
Has rec'd package

ALEXANDRIA
DEC
6
VA.

Brot. Brig.d Genl. J. W. Hofmann
No. 9 North Eighth Strat
Phil.a

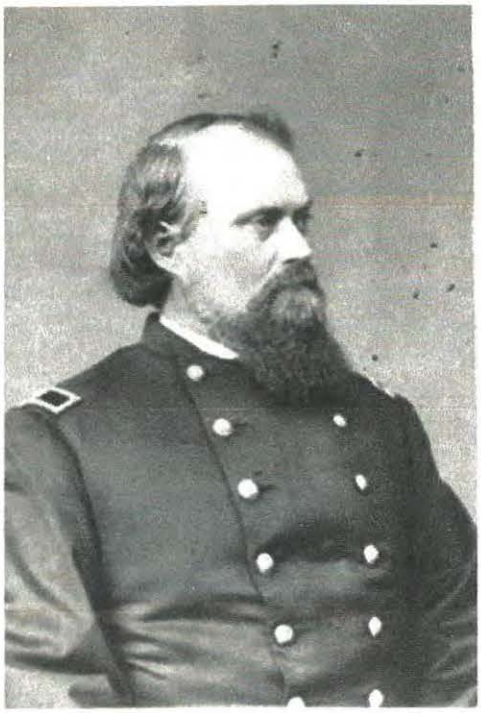

GEN. SAMUEL BECKLEY HOLABIRD, USA

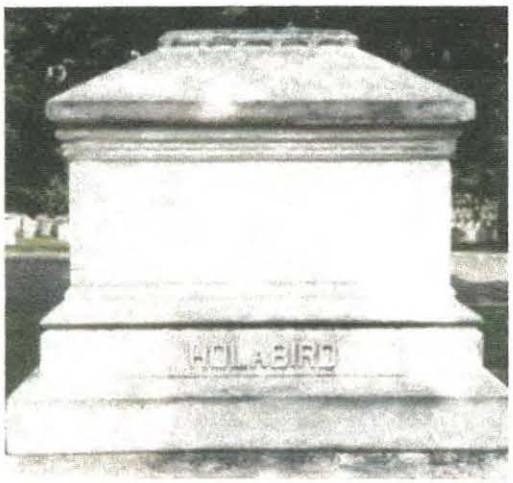


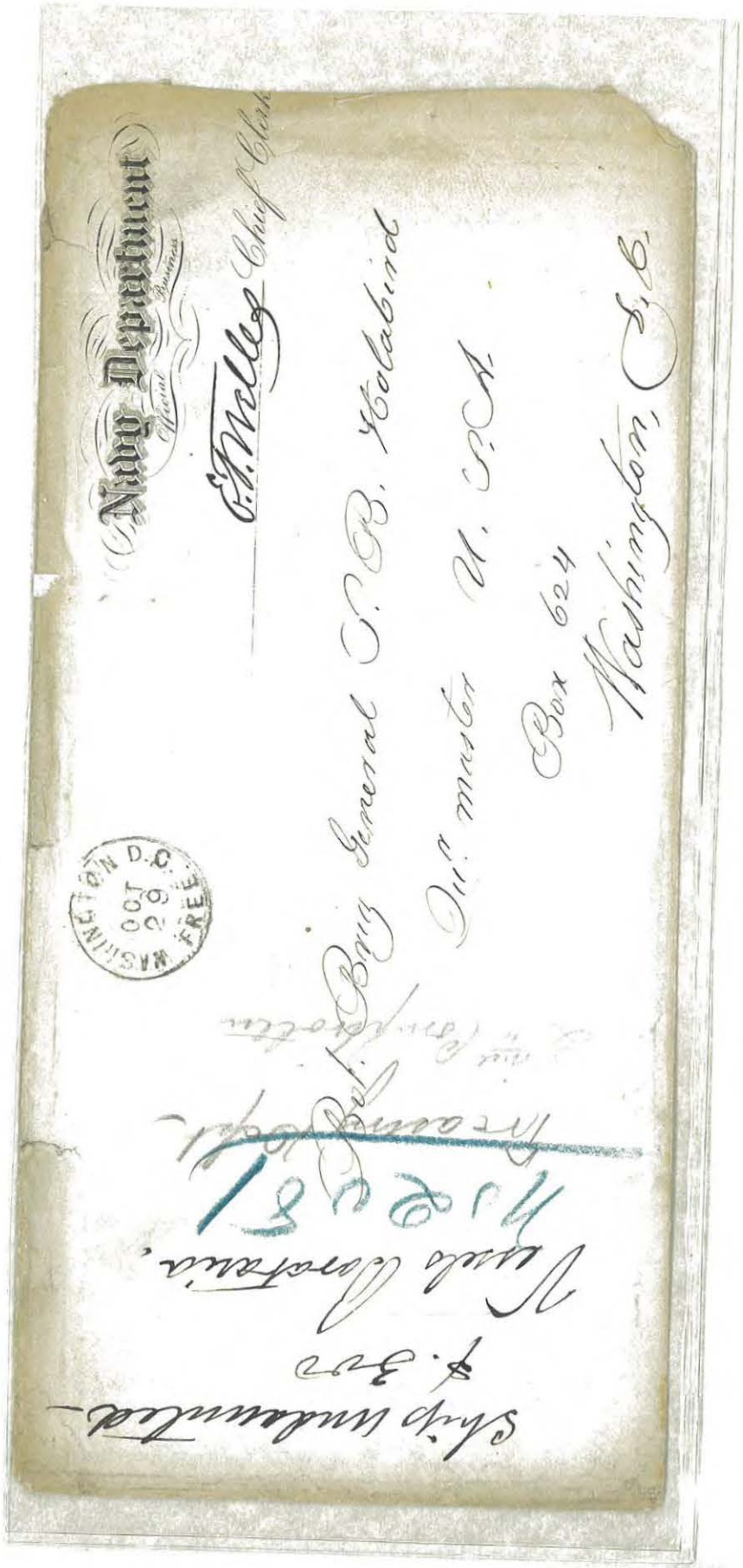




S. B. Holabird Ass't Q. M. Gen. U.S.A
Depot Quartermaster's Office
1139 Girard Street.
Philadelphia
Penn.




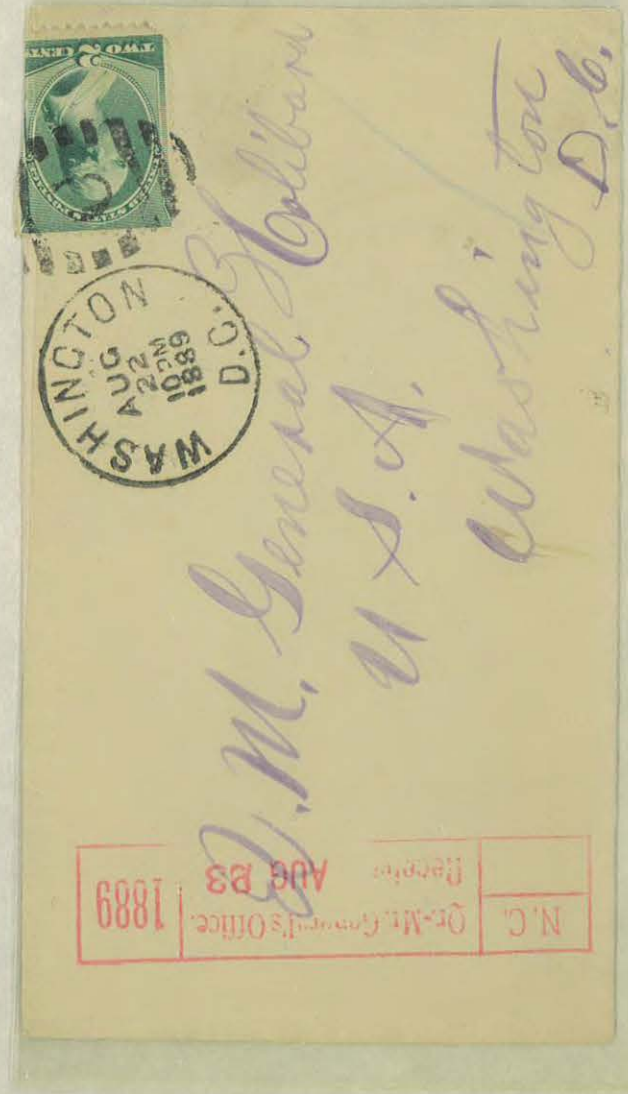

shall feel great
confidence in
your management.
With best wishes
yours most sincerely
J. B. Holabird

Genl Thos H. Ruger
U.S.A.

COL. ELLIOTT WOODBRIDGE HOLLINGSWORTH, USA

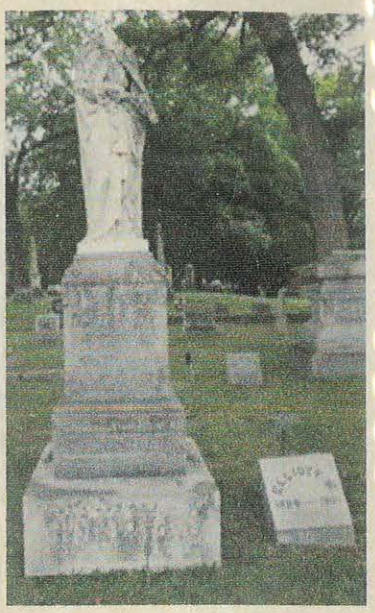

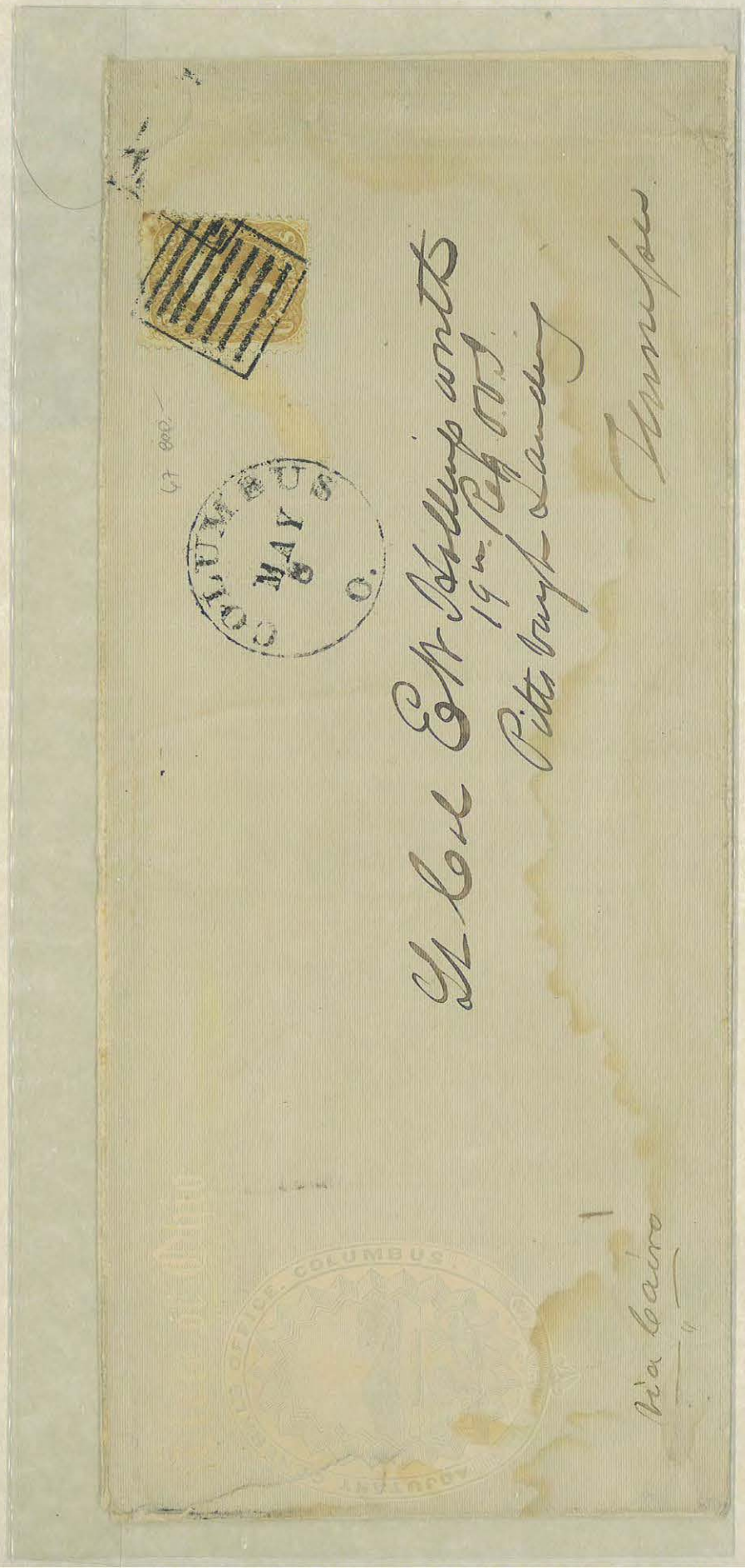



GEN. JOSEPH HOLT, USA

JUDGE ADVOCATE GENERAL






Colonel J. Holt
Judge advocate Gen'l
War Department
Washington

Capt. Platt




Hon Joseph Holt
Washington City
D. C.

Mrs V Bowman

TO: JOSEPH HOLT - JUDGE ADVOCATE
JOHN WILKES BOOTH CONSPIRACY
TRIAL - BRIG. GEN'L
INITIALS AT LEFT 45.00



CHAMBERSBURG
OCT 11
PA

Hon. Joseph Holt,
Washington City
D. C.



GEN. THOMAS HOLT, USA










GEN. JOSEPH HOOKER, USA



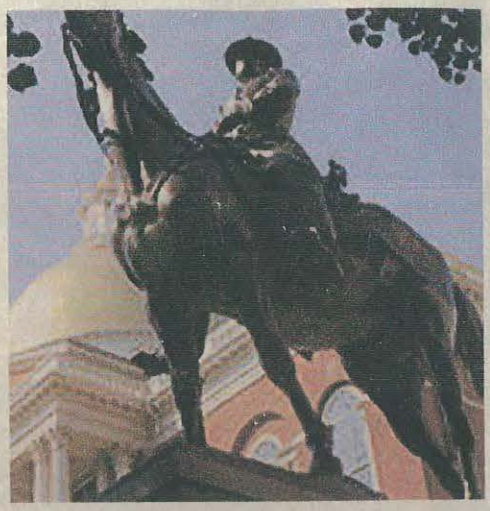




806

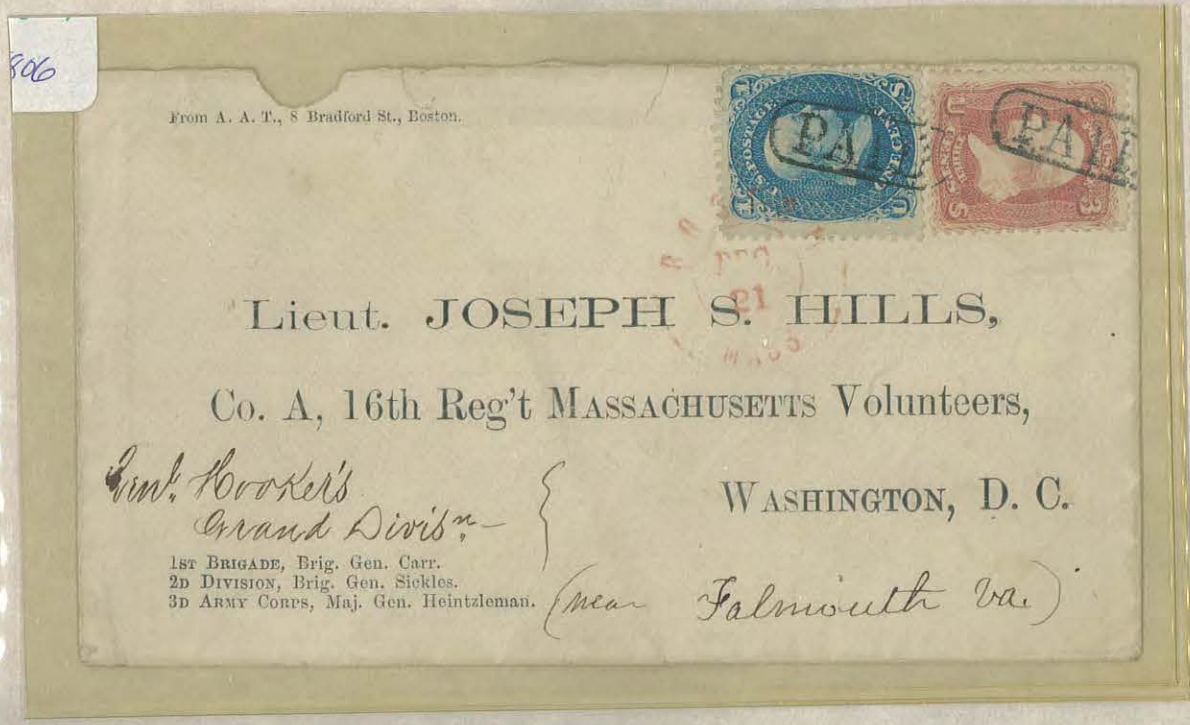


Lieutenant JOSEPH S. HILLS,
Co. A, 16th Reg't Massachusetts Volunteers,
(Gen. Hooker's Division,)
HARRISON'S LANDING, Va.
AUG 19 1862


Nelson N.H. Apr 29
Mr. Andrew J. Rugg
2nd New Hamp. Regiment Co. D. Hooker's Div.
Camp Winfield Scott
Va.

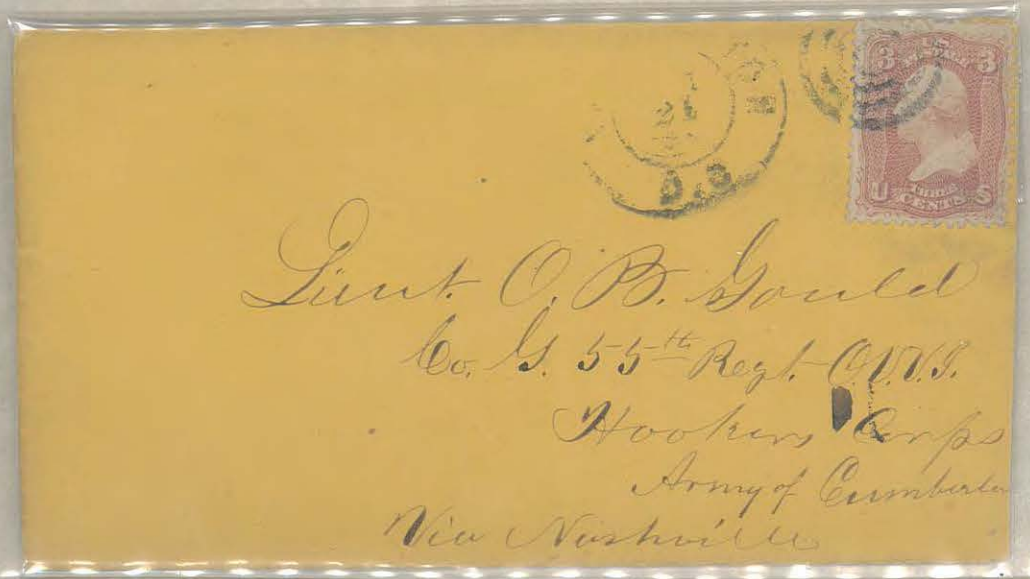
Lieut. O. B. Gould
Co. G. 55th Regt. O.V.V.I.
Hookers Corps
Army of Cumberland
Via Nashville


Lieut. G. P. Stevens.
Hookers Division
1st Reg. Excelsior Brigade
Washington D. C.

ADM. GUSTAVUS RICHARD BROWN HORNER

SURGEON USN



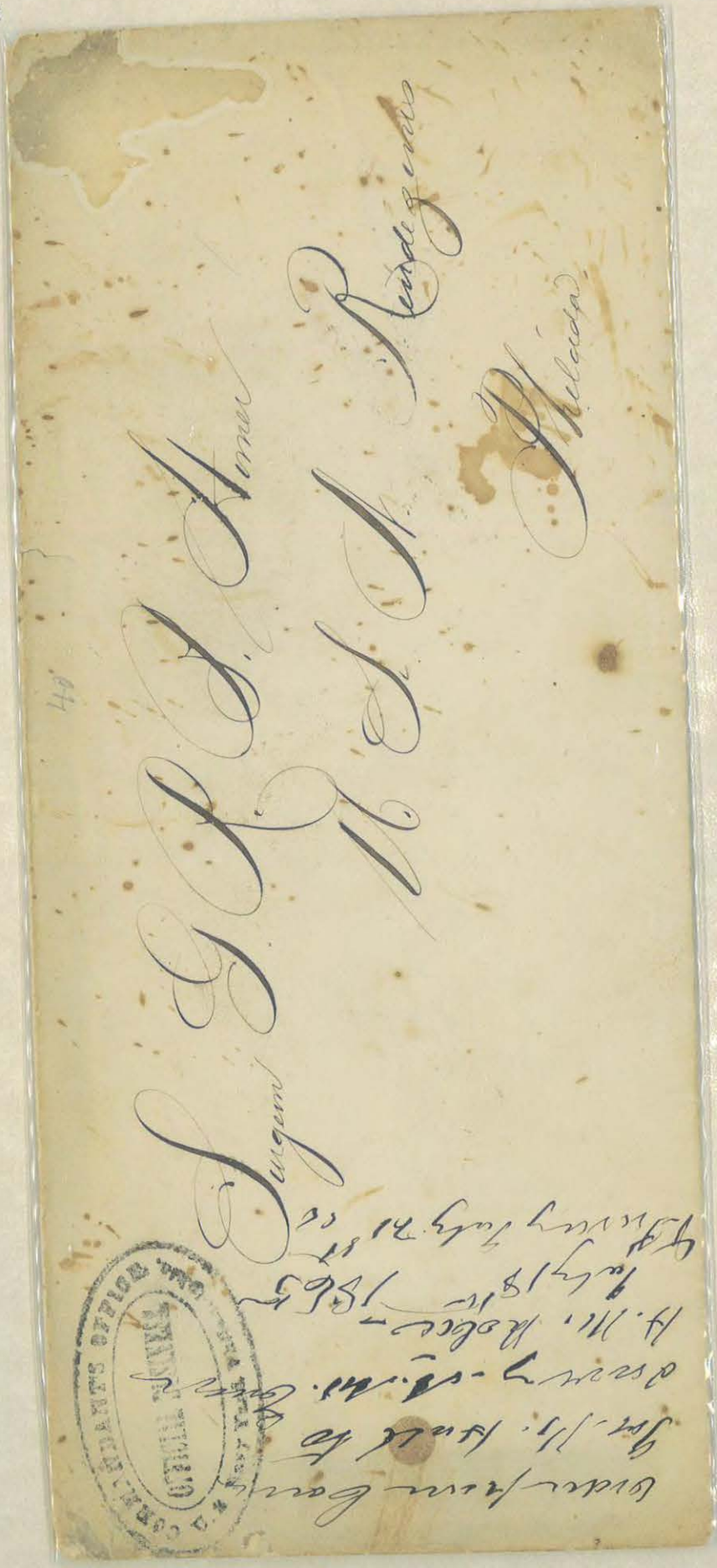



LTC LEONIDAS LEANDER HORNEY, USA






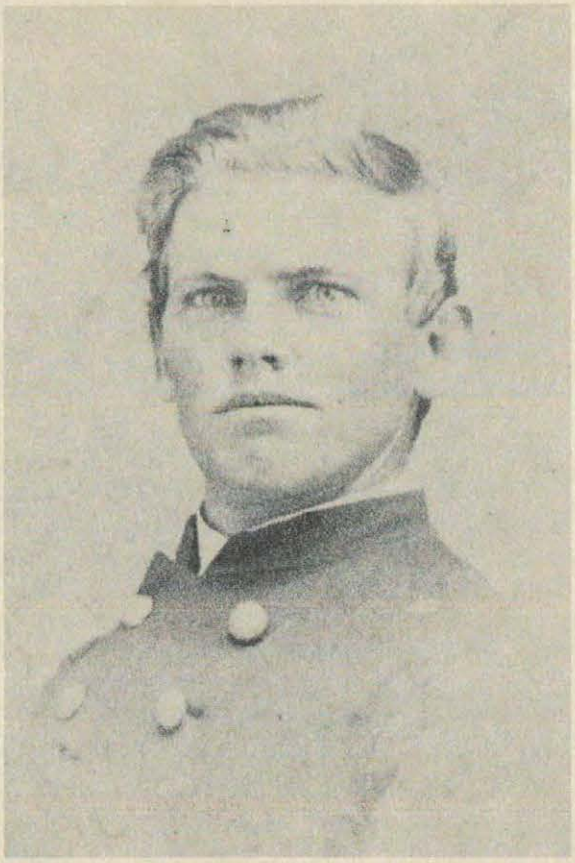

MAJ. WILLIAM HOUGHTON, USA








COL. LEONIDAS CAMPBELL HOUK, USA



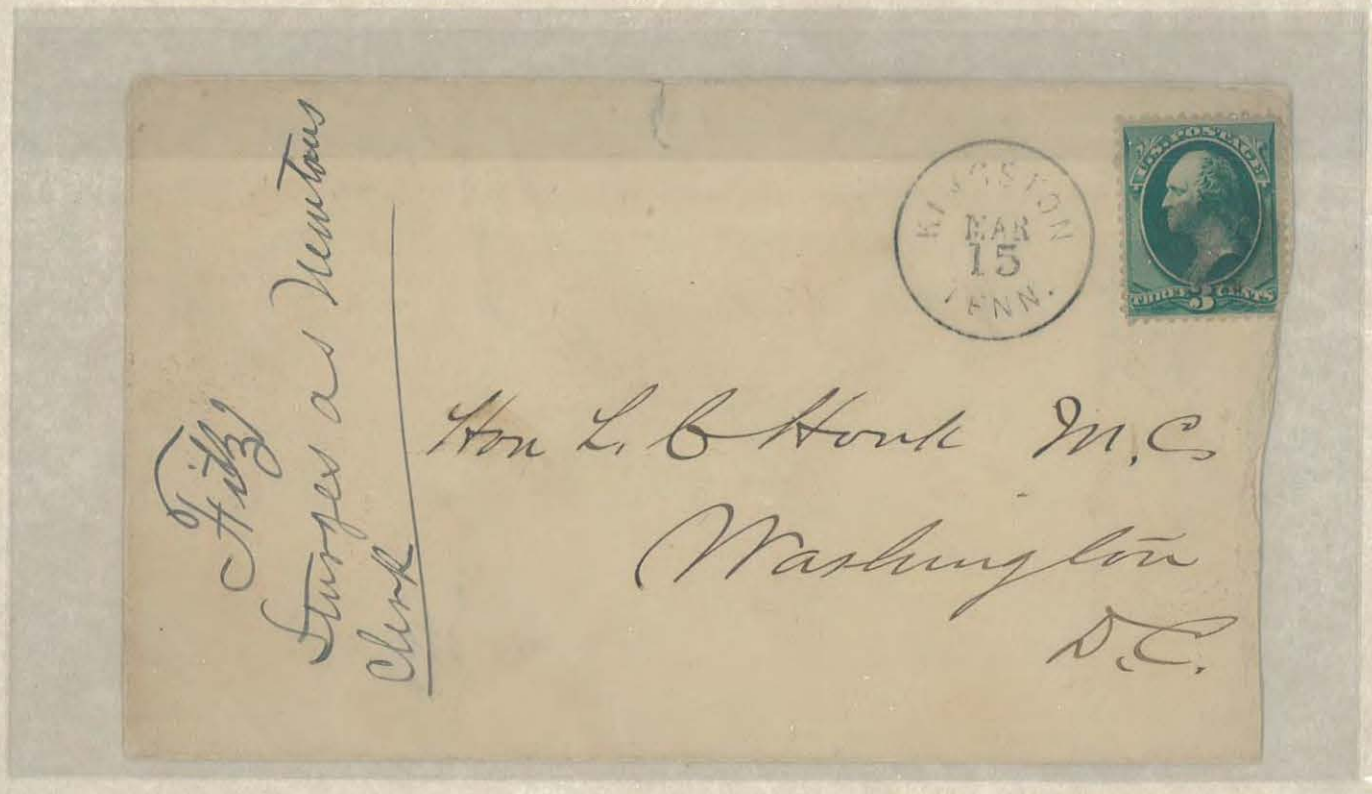

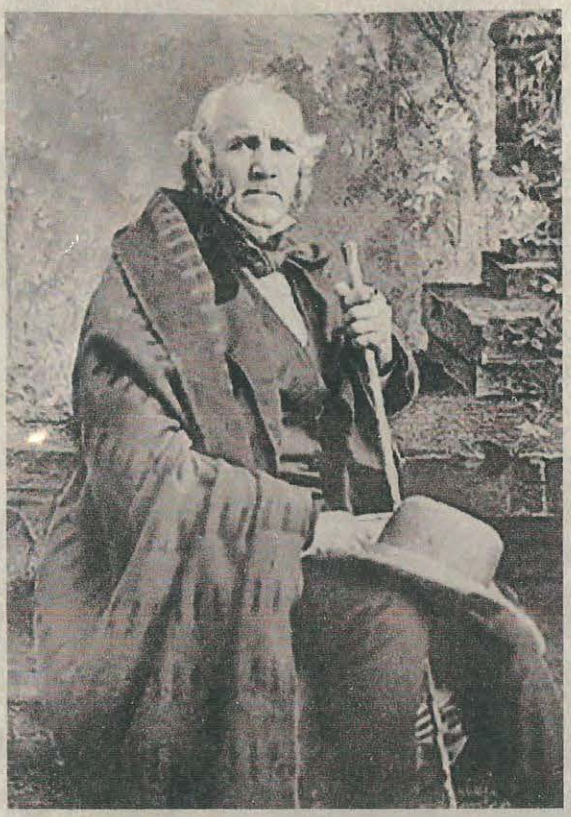

GEN. SAM HOUSTON

GOVERNOR OF TEXAS







LTC. PETER B HOUSUM, USA

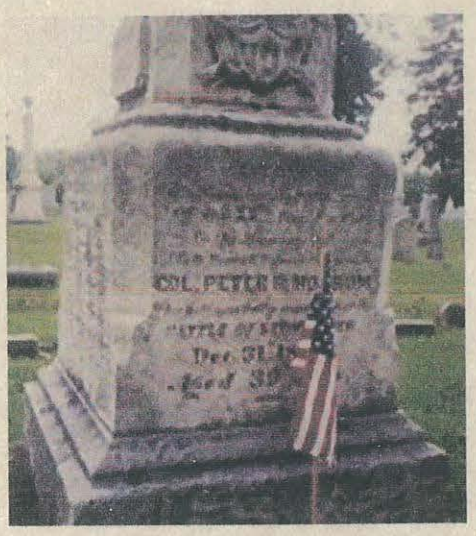





GEN. ALVIN PETERSON HOVEY, USA









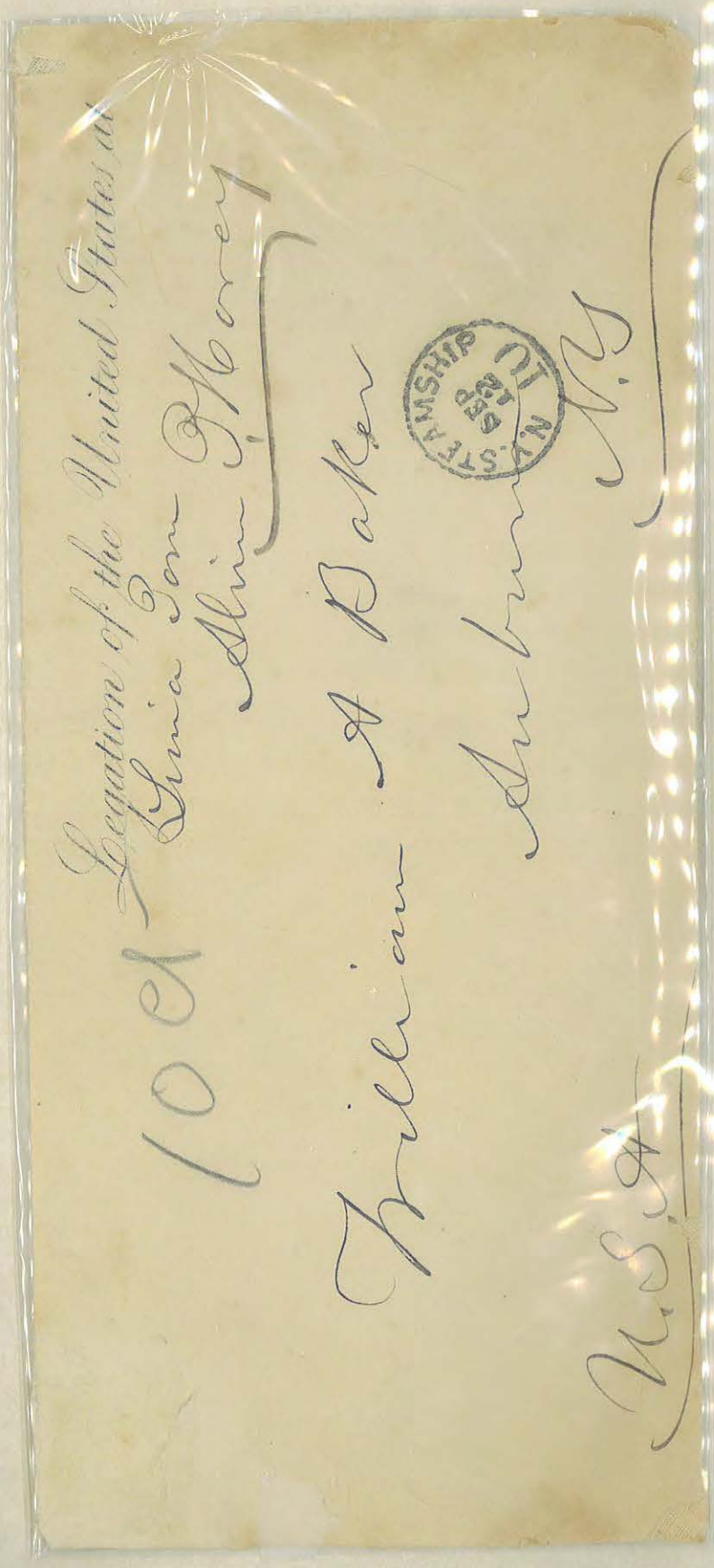



GEN. CHARLES HENRY HOWARD, USA

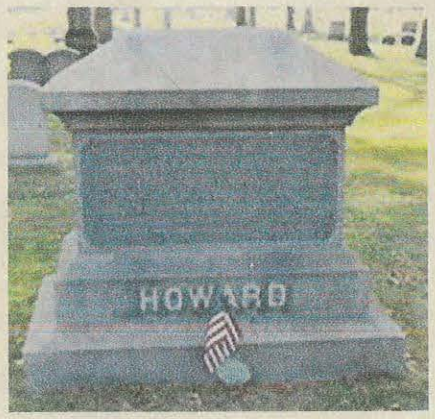


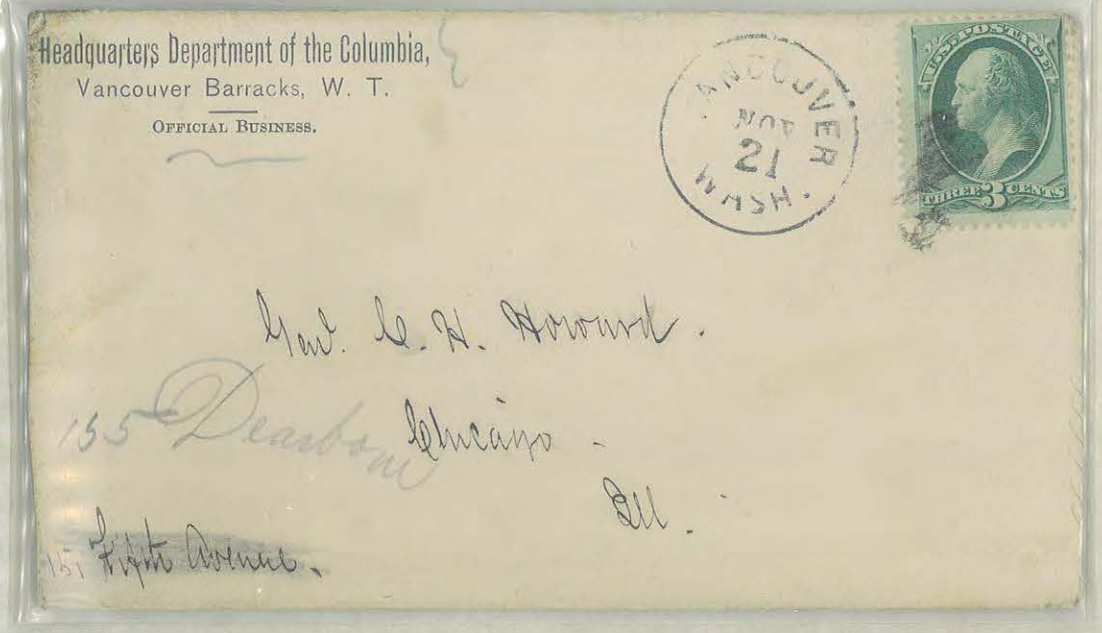


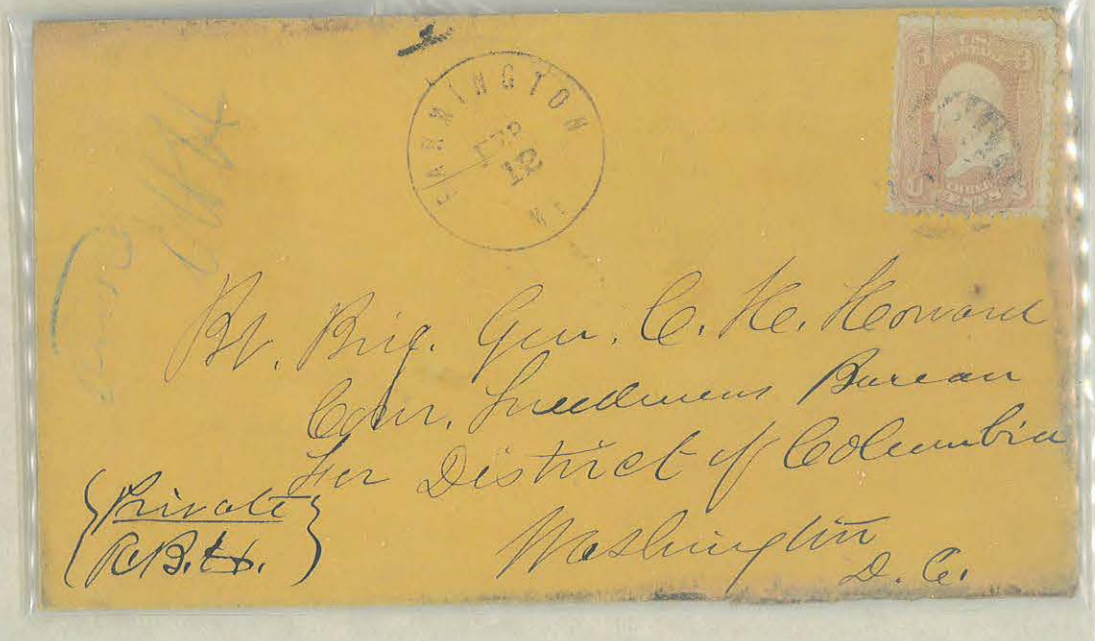



Mr. Charles H. Howard,
care of Lieut. O. O. Howard,
U. S. M. Academy,
West Point,
N. Y.

Nothing P. Comg

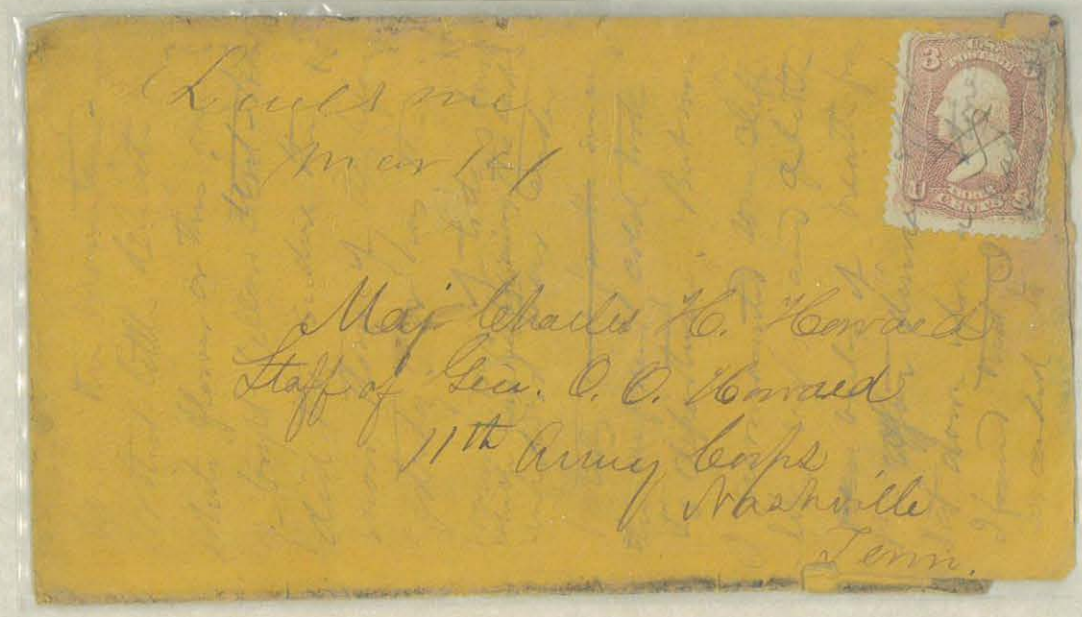

Louisville
Mar 14/64

Maj Charles H. Howard
Staff of Gen. O. O. Howard
11th Army Corps
Nashville
Tenn.

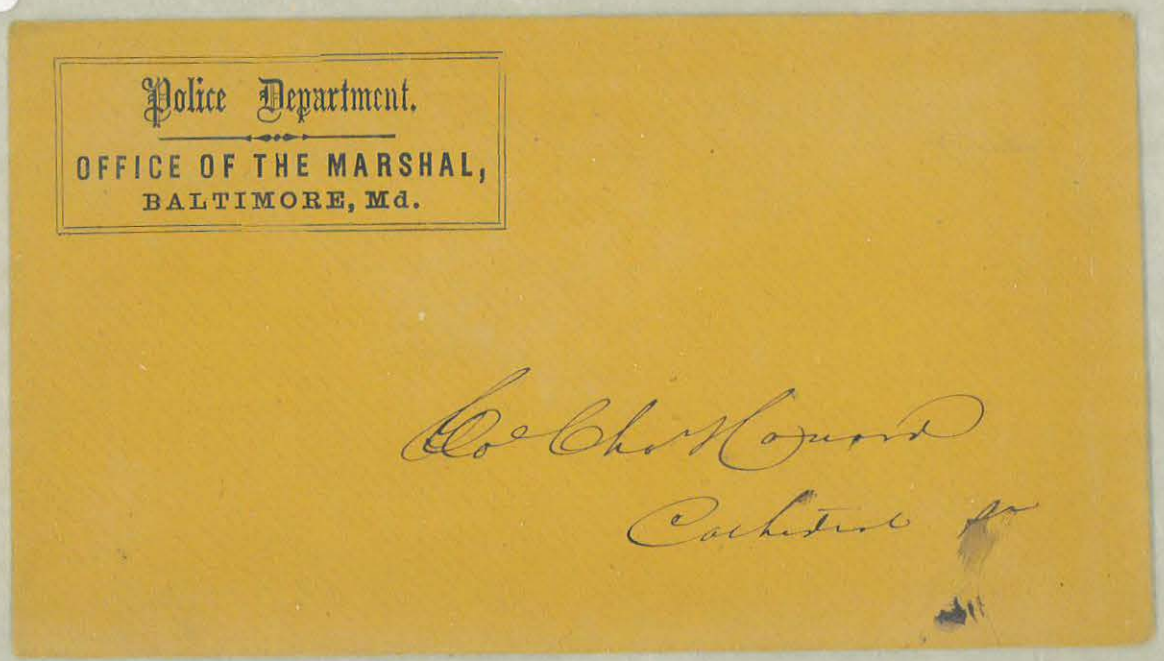

Police Department.
OFFICE OF THE MARSHAL,
BALTIMORE, Md.

Col Chas Howard
Carlisle Pa




Mr. Charles H. Howard,
Care Lieut. O. O. Howard, U.S.A.,
U. S. M. Academy,
West Point,
N. Y.




Mr Charles Howard
Leeds
Maine







GEN. OLIVER OTIS HOWARD, USA

GEN. O. O. HOWARD
1170 BROADWAY
NEW YORK, N. Y.




Mrs. Curus H. McCormick,

135 Rush St.,

Chicago, Ill.

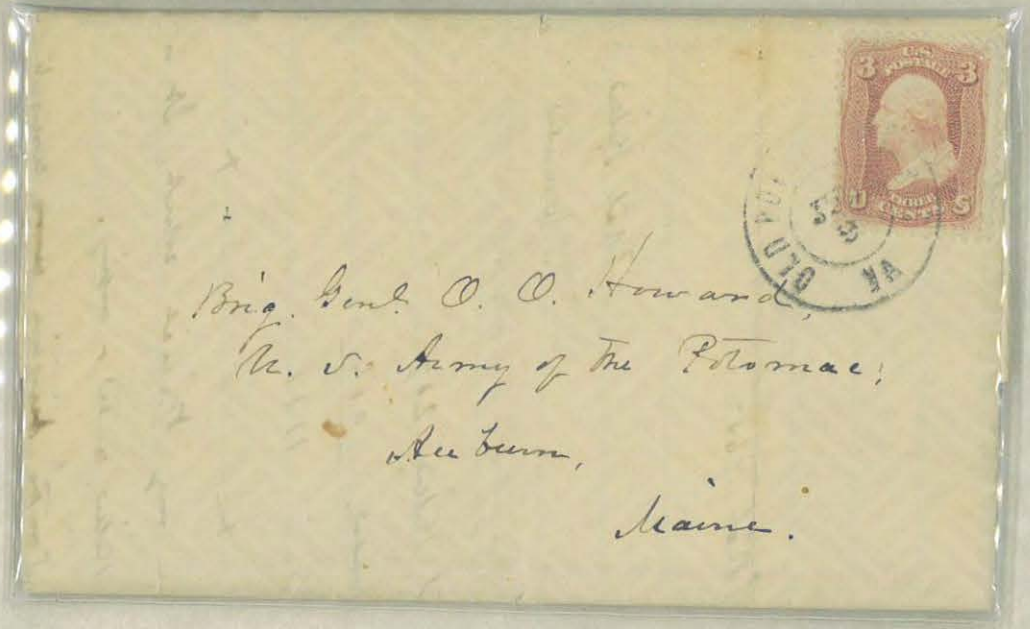

Brig. Genl O. O. Howard,
U. S. Army of the Potomac,
Bowdoin,
Maine.

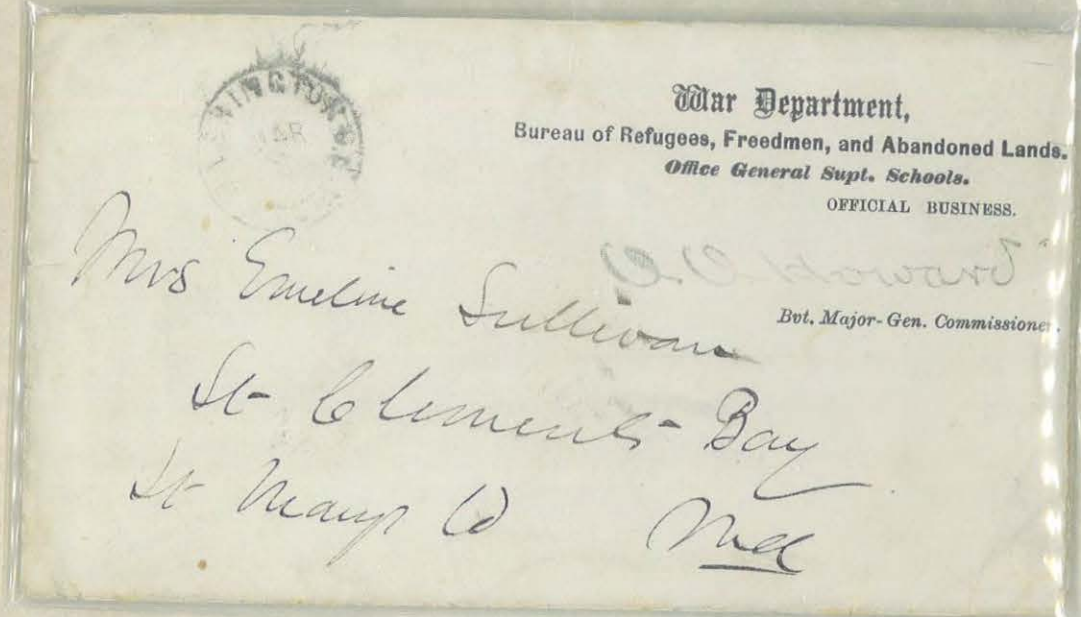

War Department,
Bureau of Refugees, Freedmen, and Abandoned Lands.
*Office General Supt. Schools.*
OFFICIAL BUSINESS.

O. O. Howard
*Bvt. Major-Gen. Commissioner.*

Mrs Emeline Sullivan
St Clements Bay
St Marys Co Md

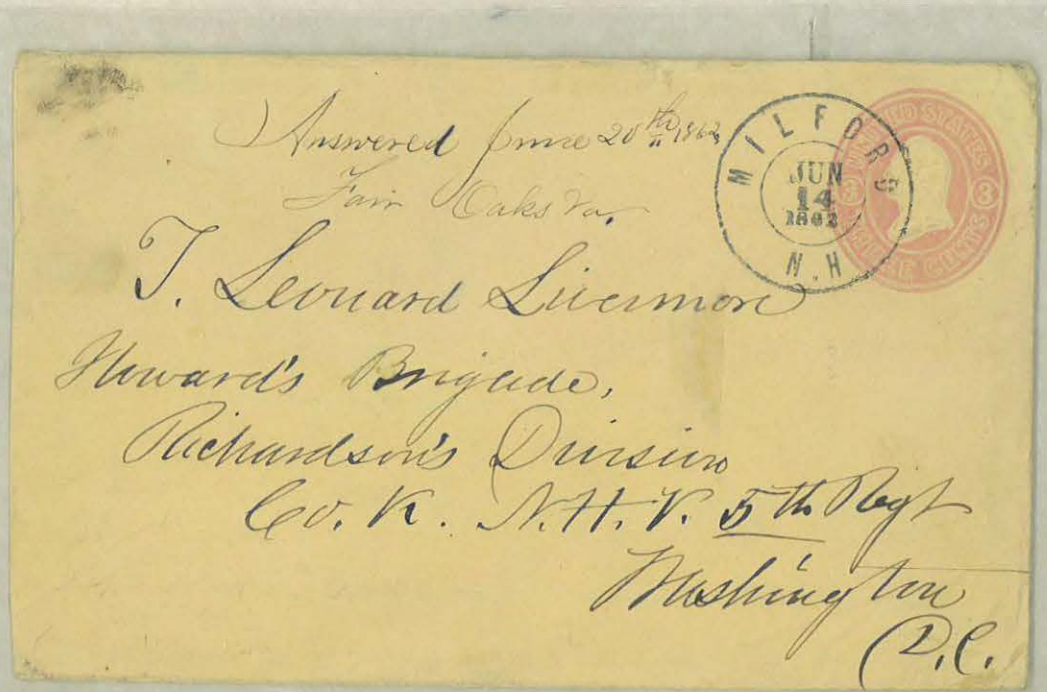

Answered June 20th 1862
Fair Oaks Va.

T. Leonard Livermore
Howard's Brigade,
Richardson's Division
Co. K. N.H.V. 5th Regt
Washington
D.C.

War Department,
Bureau of Refugees, Freedmen, and Abandoned Lands.
*Office General Supt. Schools.*
OFFICIAL BUSINESS.

~~O. O. Howard~~
~~Bvt. Major Gen. Commissioner.~~
Chief Clerk

Miss Emeline Sullivan
St. Clements
St. Marys Co Md.

War Department,
Bureau of Refugees, Freedmen, and Abandoned Lands,
OFFICIAL BUSINESS.

O. O. Howard
*Major General, Commissioner.*

1866

Mrs. L. H. Preston.
Skowhegan - Maine

Mr Elnathan Husted
Care of Col. La Due
Chief Quartermaster
11th Army Corps
Gen. Howards Head Quarters
Washington

Headquarters Department of the Platte,

Omaha, Neb. Feb 20 1854

Wm. Duncan, Esq.,

My dear Duncan:

I would be glad to have anything from you but I am going to Europe shortly and don't propose to write anything about the part to which you refer until my return. Then I shall be very glad to have anything you will send me, or that you have already published.

Very truly yours

S. S. Harney

Brig. Genl. U.S.A.

**War Department,**
**Bureau Refugees, Freedmen, and Abandoned Lands,**
OFFICIAL BUSINESS.

O. O. Howard
*Major-General, Commissioner.*

Mrs Emeline Sullivan
Care of Henry Butler
St Clements
St Marys Co Md

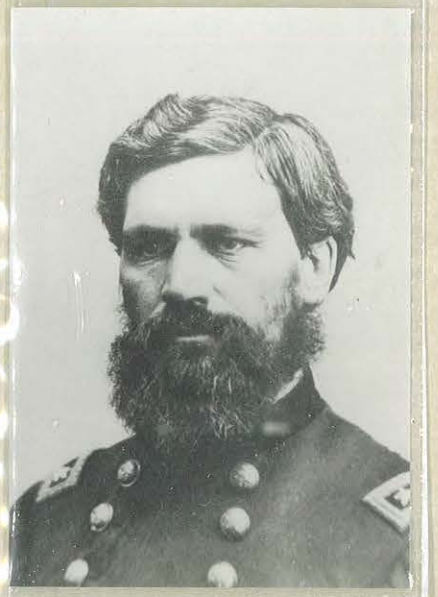

HANCOCK
JAN 28 1863
N.H

Surgeon J. Franklin Dyer
Howard's Division 2d Corps.
Army of Potomac

HEADQUARTERS DEPARTMENT OF THE PLATTE,
COMMANDING GENERAL'S OFFICE,
OMAHA, NEBRASKA.
~~OFFICIAL BUSINESS.~~

OMAHA
FEB 20
NEB

TWO CENTS

Wm. Duncan, Esq.
Elk Point
Dakota

GEN. ALBION PARRIS HOWE, USA &

CAPT. ANDREW COWAN, USA
















GEN. JOSHUA BLACKWOOD HOWELL, USA



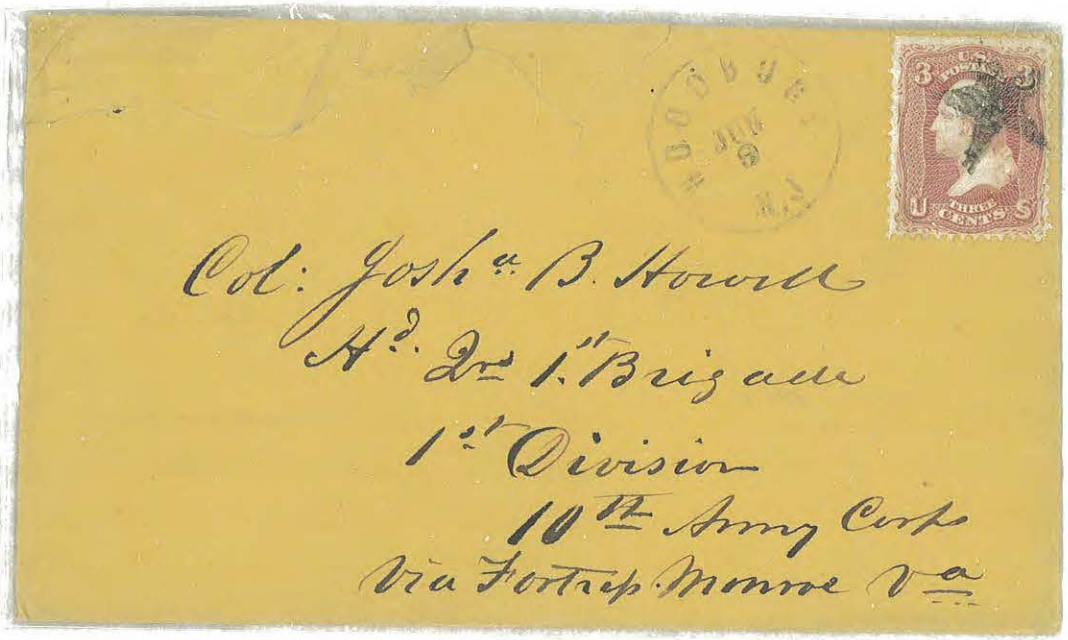




evenings the congregation are going to give Mr Jones what they call a giving visit

Old Mr Letson sent Mr Jones a load of hickory wood and Mrs Peterson sent to day a large loaf of white sugar and two or three pounds of tea and I expect they will be sending things all next week, Sister will have no trouble with it for they have managers appointed to have every thing done

Mr Joshua B. Howell
Care of Mr B. B. Howell
No. 61 Pine Street
Philadelphia

the only thing that she and Mr Jones will have to do will be to come into the room and recive the company I intend that all the students who come shall bring me a paper of tobacco that is the only thing that I stand in need of Mr J. nor sister dont even have to invite the people the managers do that. I will write you an account of it after it happens Adieu

All well

your ever affectionate
brother
B. B. Howell



GEN. CHARLES HENRY HOYT, USA




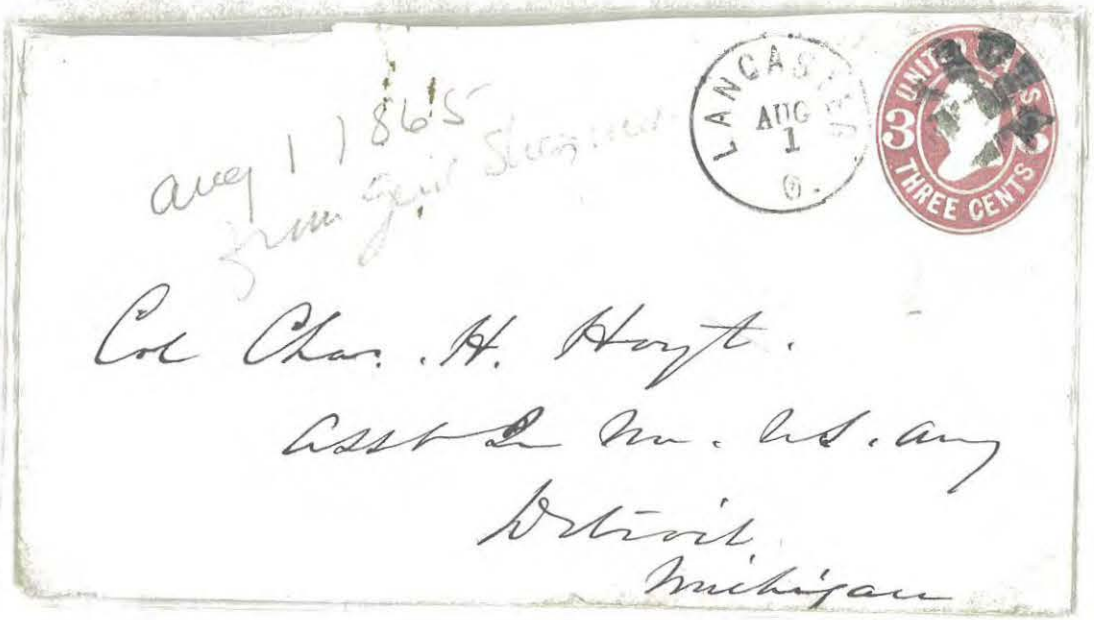



GEN. GEORGE HENRY HOYT, USA

CO KANSAS RED LEG JAYHAWKS

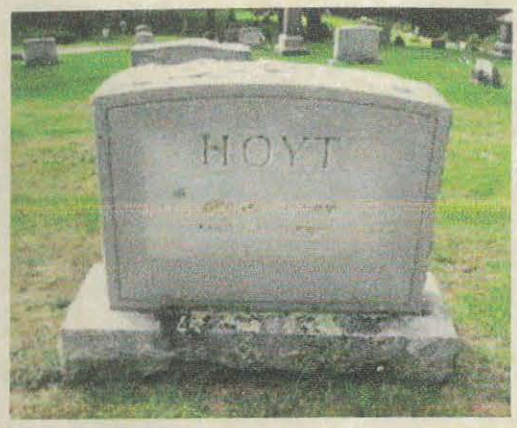






GEN. HENRY MARTYN HOYT, USA







GEN. LUCIUS FREDERICK HUBBARD, USA

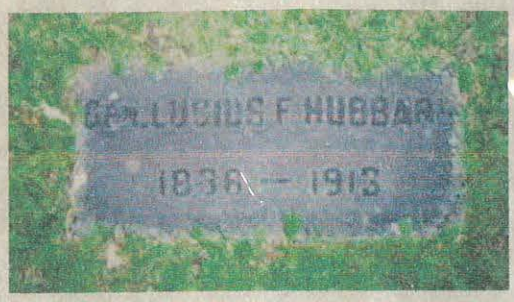




USS FERNANDINA



GEN. THOMAS HAMLIN HUBBARD, USA

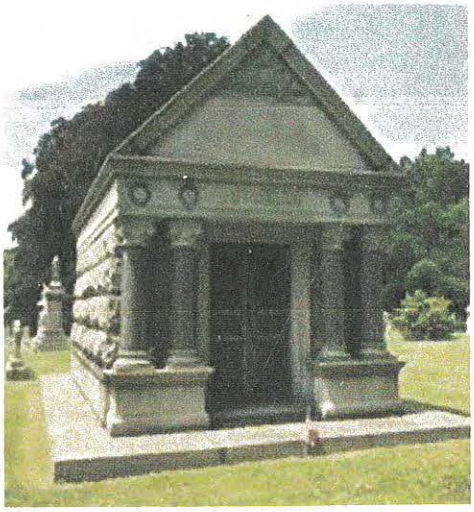

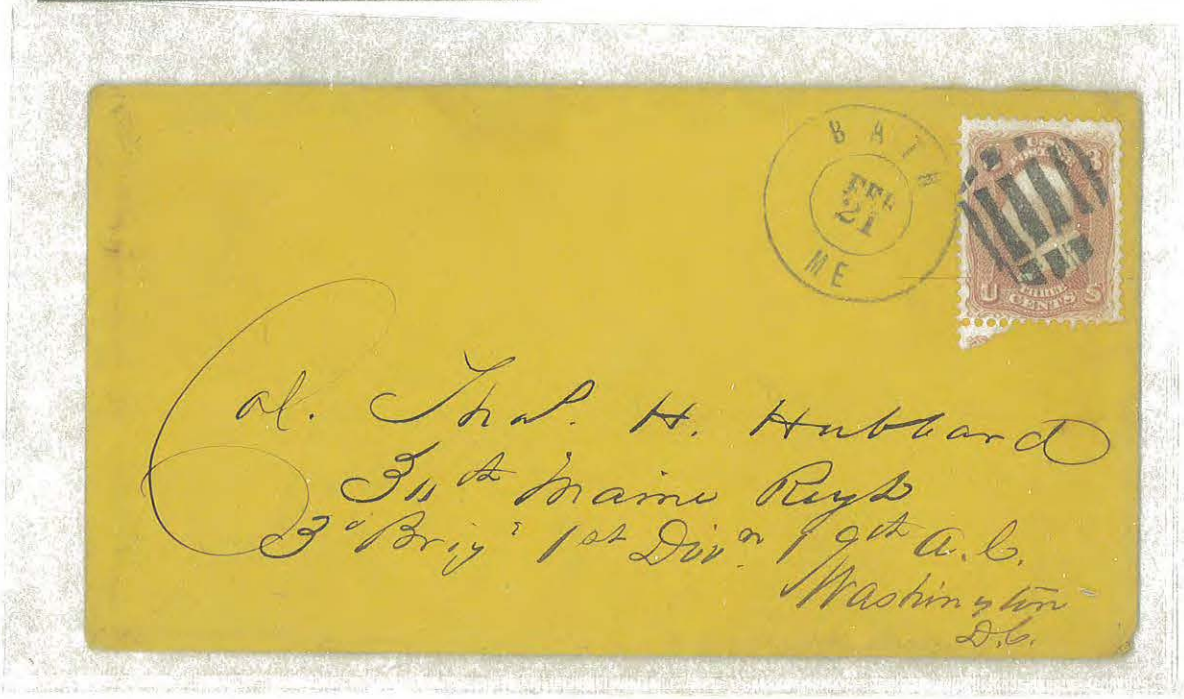




Personal

WASHINGTON, D.C. FEB 3 9 PM 1914 STA. F.

U.S. POSTAGE 2 CENTS 2

General Thomas H. Hubbard
60 Wall St.
N.Y. City

over

PORTLAND JUN 11 1864 ME

Charles F. Lanabee
Sergt Major 30th Regt Maine V. Vols
3d Brigade 1st Division 19. Army Corps
New Orleans
La

Care Col. Hubbard —

BOSTON MAY 17 MASS

Col. Thomas H. Hubbard.
Hallowell.
Maine.

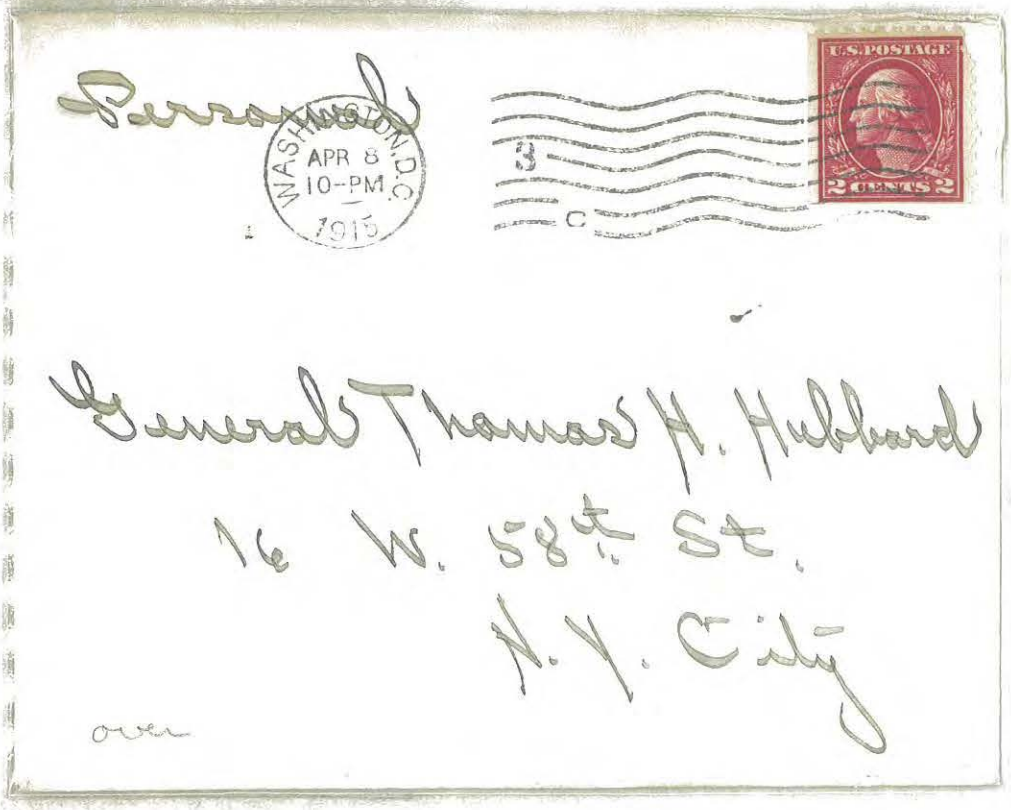


Edward Thomas H. Hubbard
16 W. 58th St.
N.Y. City

over




Edward Thomas H. Hubbard
9 W 58th St.
N.Y. City

over



CAPT. WILLIAM LEVERETH HUDSON, USN



New York Jan'y 17th 1859

Dear Hudson

Yours, enclosing a copy of the Pay Bill was duly received & I am much obliged to you for it. it meets with general favor among all classes of Officers so far as I have heard- there was a rumor that the Medical Officers were not satisfied with their proportion of the Increase, but I doubt very much whether this is true of them- and, as it extends the limitation to 30 years instead of 20- thereby adding two terms of five years each, increase, besides the 25 per cent, they would be very unreasonable & grasping, not to be content with it- by-the-bye- this extension of their limitation ought to be more explicitly stated, so as to state the amount at which each limitation or extension rather, is intended to give- which I presume is $200 additional, every five years, until it reaches 30 years- this being the amount of increase which they got now, for every five years they are in their respective grades-

If the Bill shall be amended so as to define more exactly its meaning by substituting the words



COMMODORE JOSEPH BARTINE HULL, USN



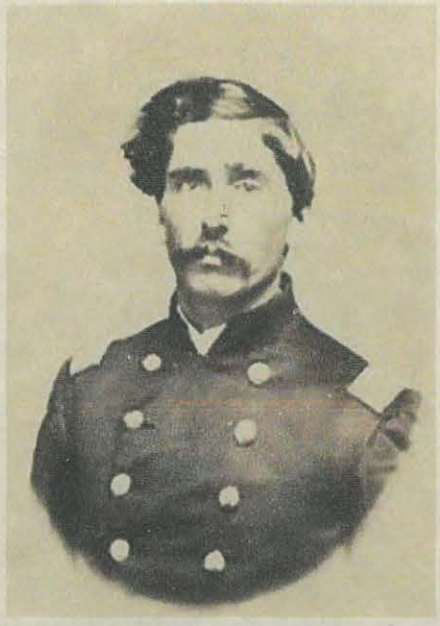

GEN. THOMAS W HUMPHREY, USA






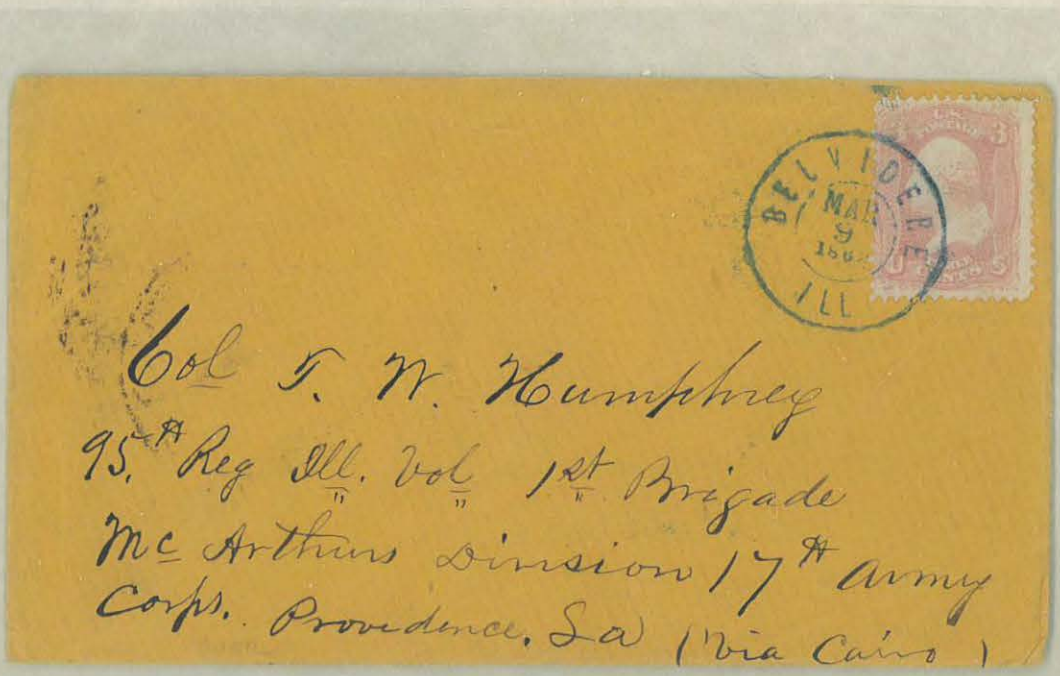



Col Thomas W. Humphrey

95th Regt. Ill. Vol. Infty.
2 Brigade Mr Arthurs Division
Dpt Tenn

Via Cairo



T W Humphrey
Col 95th Ill Infty Vol

No 5

Mrs Phila J Humphrey
Belmont
Boone County
Illinois



GEN. ANDREW ATKINSON HUMPHREYS, USA











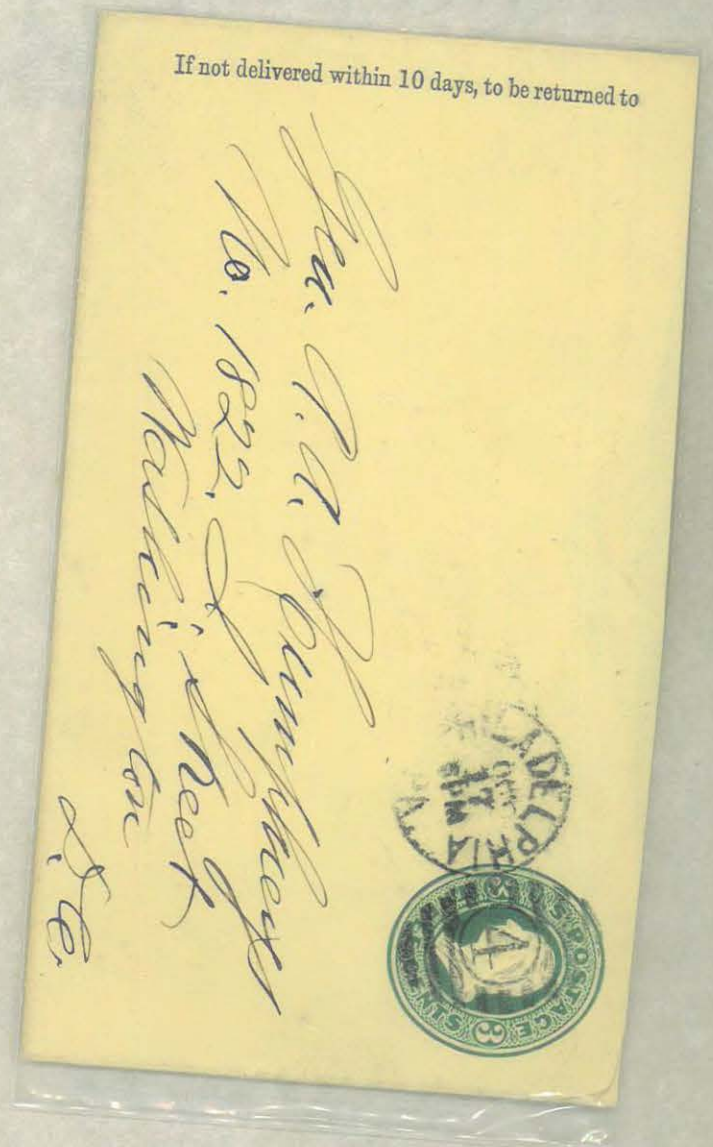
If not delivered within 10 days, to be returned to
PHILADELPHIA
POSTAGE
3 CENTS

CAPT. CHARLES J HUNT, USA







GEN. HENRY JACKSON HUNT, USA






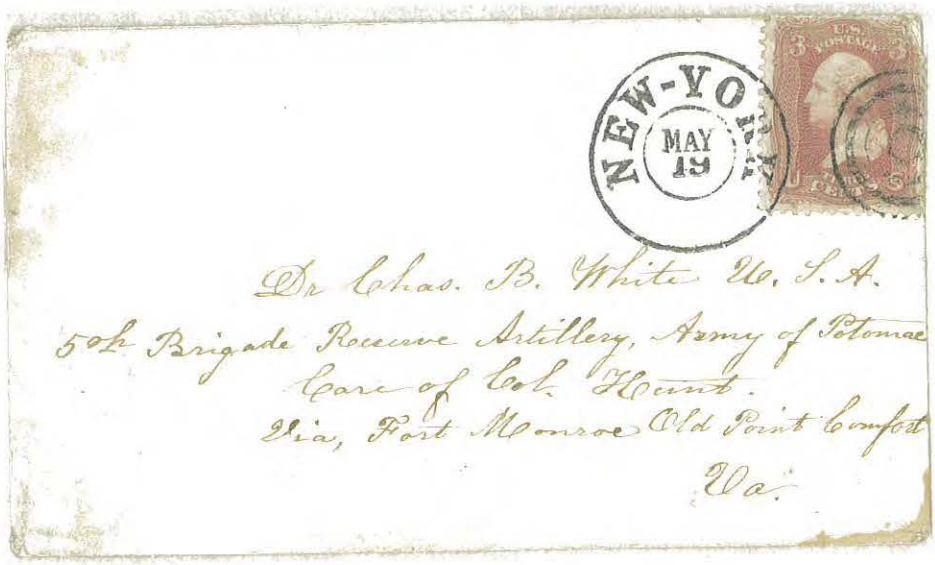

MAJ. HORATIO N HUNT, USA





GEN. LEWIS CASS HUNT, USA

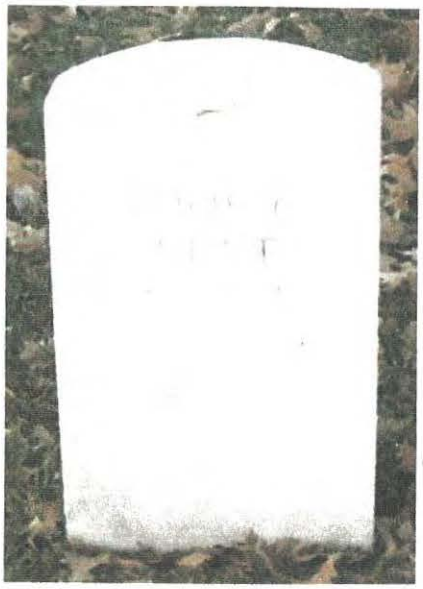





GEN. DAVID HUNTER, USA



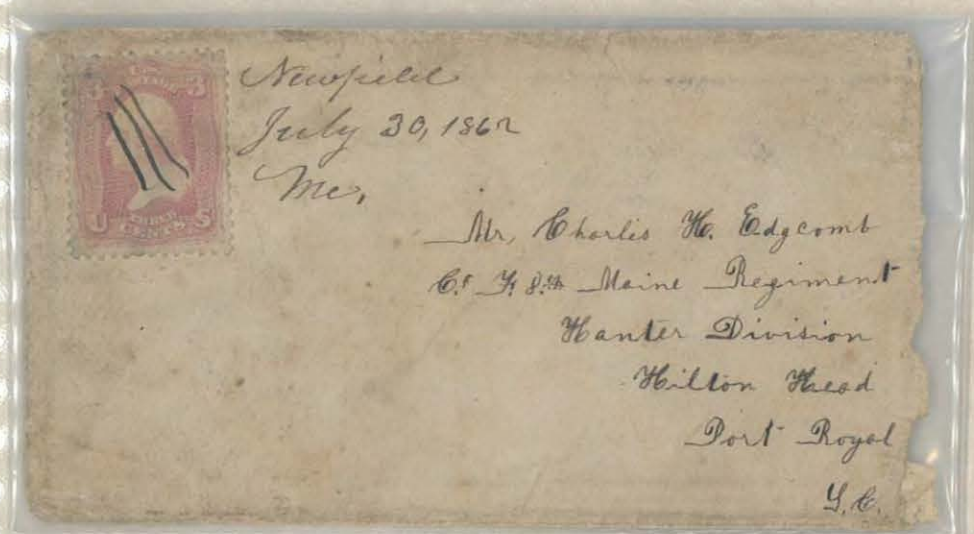

Newfield
July 30, 1862
Me,

Mr. Charles H. Edgcomb
Co. F. 8th Maine Regiment
Hunter Division
Hilton Head
Port Royal
S.C.

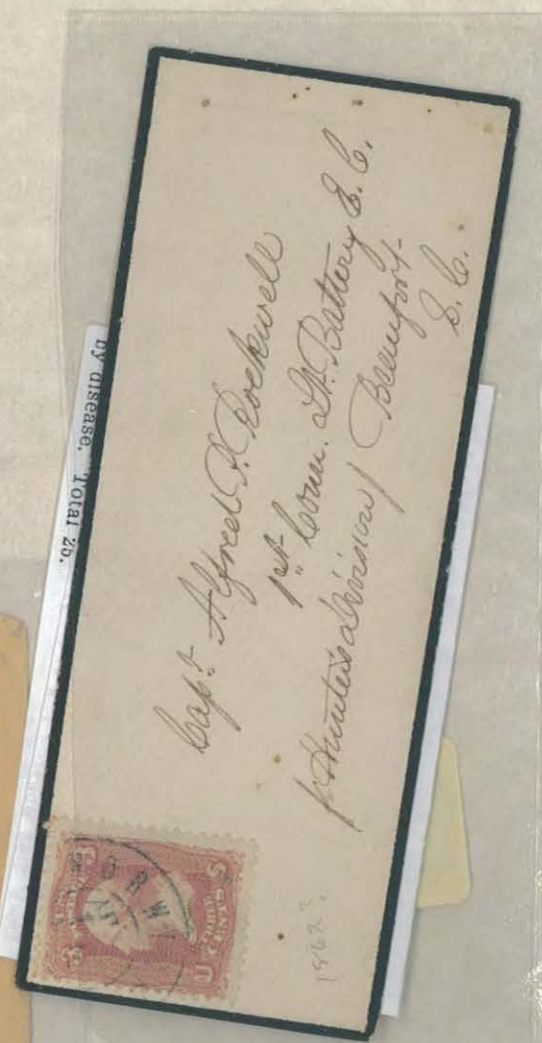

by disease. Total 25.

Capt. Alfred P. Rockwell
1st Com. Lt. Battery S.C.
(Hunter's Division) Beaufort
S.C.



Israel Thorndike Hunt
4th Regiment New Hampshire Volunteers
3d Brigade Hunters division,
(Hospital Steward) Port Royal
S.C.

Alt Brown
Nov 27. - 30/44

Certified
Copy of Stat: of Limit

PAID

25

L16185

John W
~~James~~ D. Mitchell Esqr
Atty at Law
23 Nassau Street
New York

CHARLESTON
NOV 27
S.C.

LTC ORRIN D HURD, USA

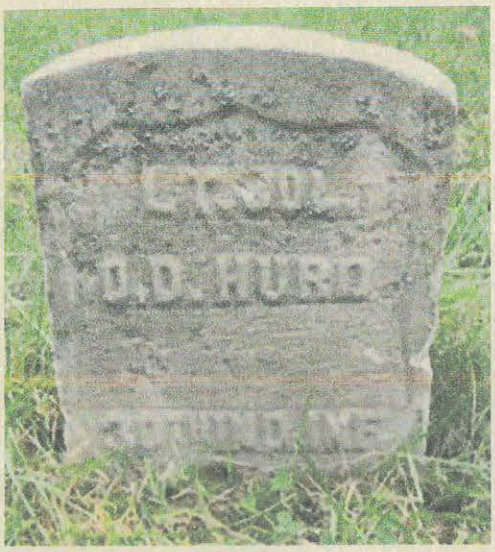


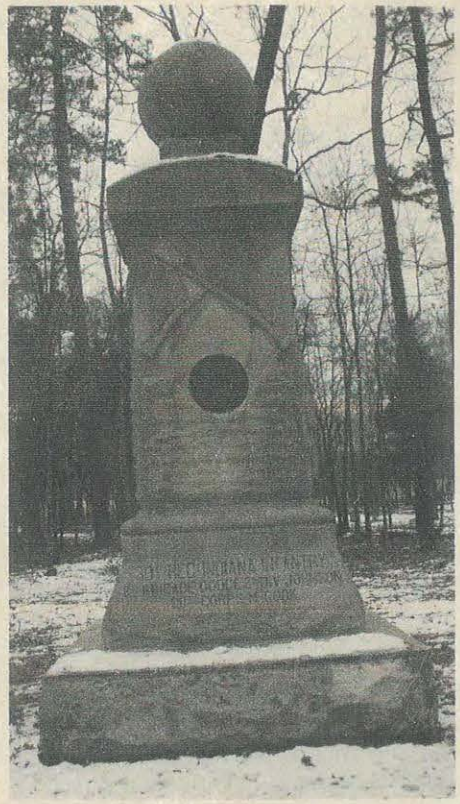





GEN. STEPHEN AUGUSTUS HURLBURT, USA

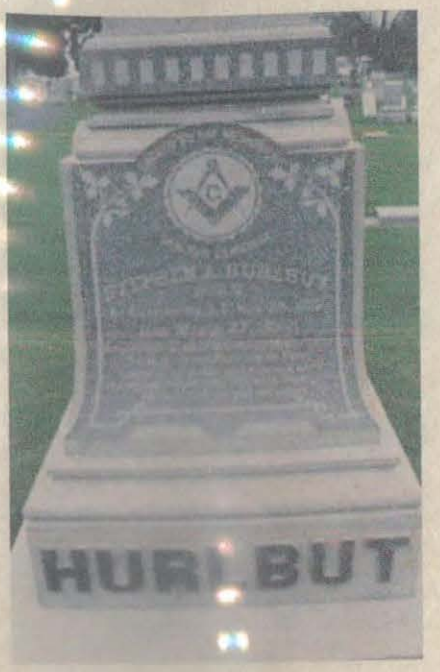




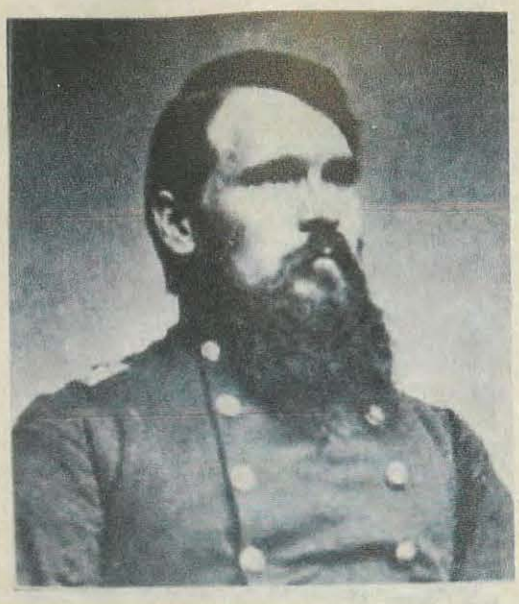

GEN. SAMUEL HOFFMAN HURST, USA

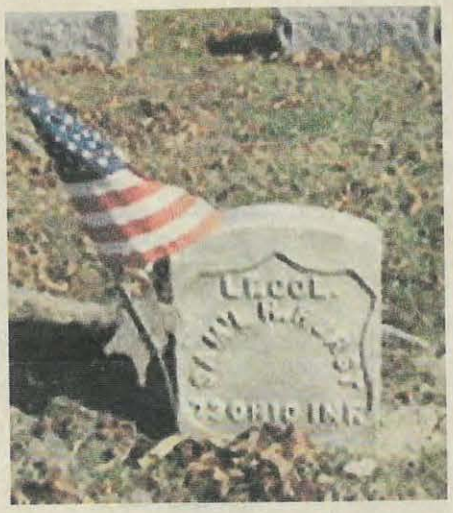

Coupon for DEALERS in MANUFACTURED TOBACCO SPECIAL TAX for April 1876.

$ STAMP FOR SPECIAL TAX $

№ 0350128

SERIES OF 1876.

United States

INTERNAL REVENUE

CIGARS

Engraved & Printed at the Bureau, Engraving & Printing.

*Received from* *the sum of*

*100 Dollars, for Special Tax*

*on the Business of* **Dealer in Manufactured Tobacco**

*to be carried on at*

*State of* *for the period represented by the Coupon or Coupons*

*hereto attached.* *Dated at*

*187* *S. H. Hurst*

*Collector. 12 Dist.*

*State of Ohio*

5 DOLLARS PER YEAR

UNITED STATES INTERNAL REVENUE

**SEVERE PENALTIES** are imposed for neglect or refusal to place and keep this Stamp conspicuously in your establishment or place of business.



GEN. RUE PUGH HUTCHINS, USA








GEN. RUFUS INGALLS, USA

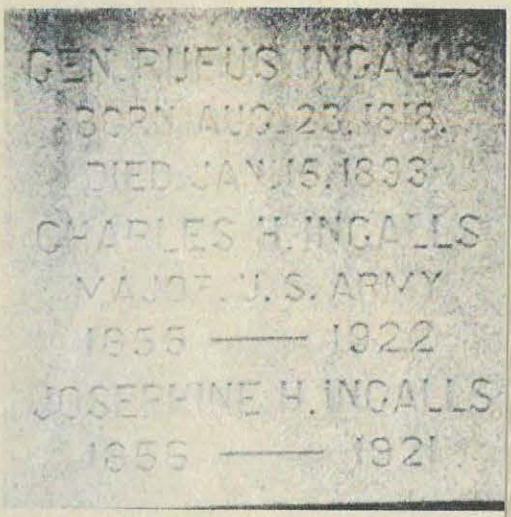


# United States Military Telegraph.

By Telegraph from Culpeper

Dated Dec 27 1863.

To Gen Rufus Ingalls

Chief QM

Will you please obtain the privalege of sending supplies for one division of this Corps about four miles from here towards Mitchells station by rail - Trains have gone out beyond there and is considered safe It would save transportation Very Respy

D D Jones

Capt AQM



COL. WILLIAM POWER INNIS, USA




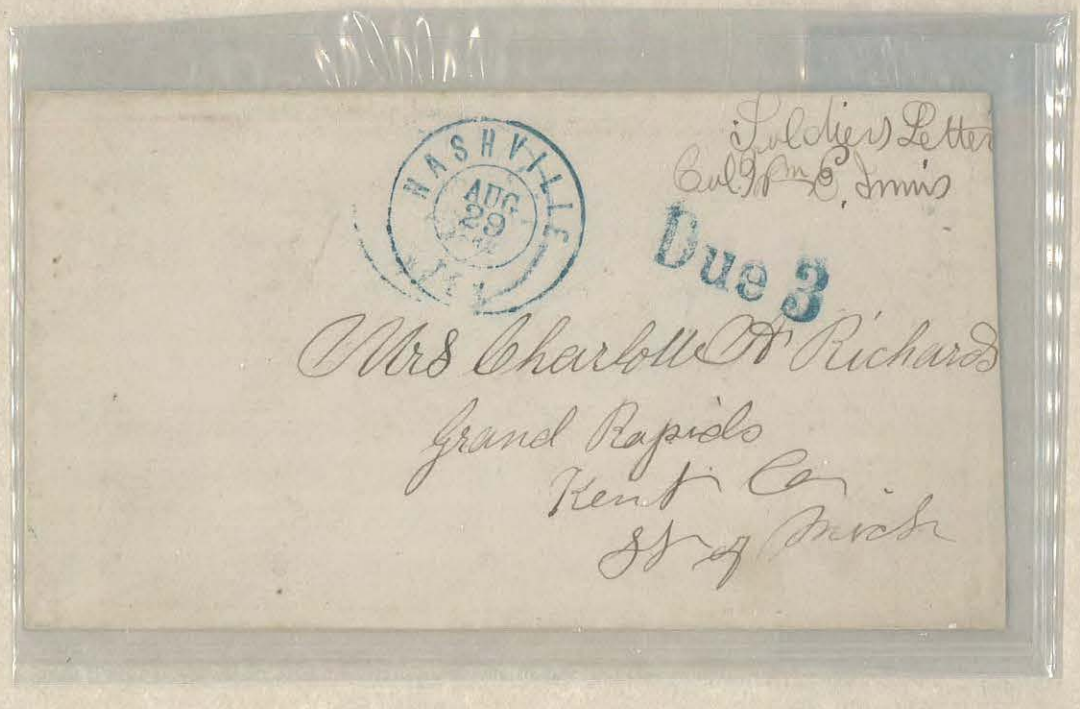



COL. DAVID D IRONS, USA







COL. EDWARD ANDERSON IRVIN, USA

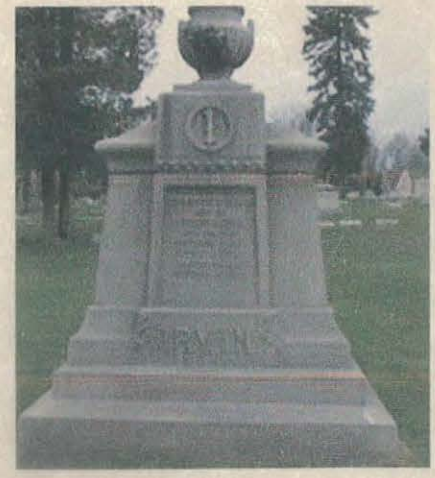





GEN. WILLIAM IRVINE, USA





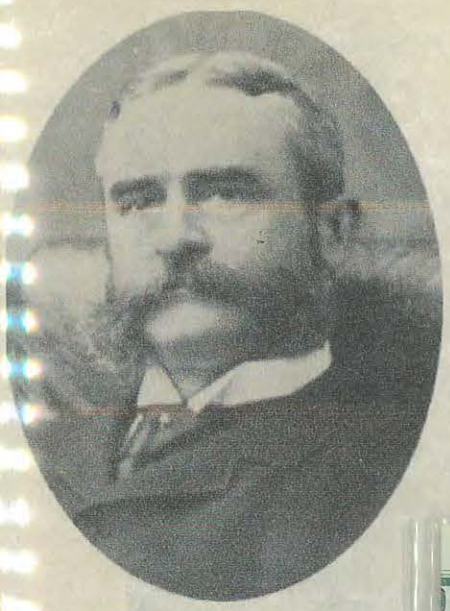

GEN. BRAYTON C IVES, USA



ED SHARES

Railroad Company.

SHARES $100. EACH

UNITED STATES OF AMERICA. JULY 2nd 1864.

100 Shares.

PREFERRED STOCK

Elin Howell is the owner of Shares of One Hundred Dollars each, of RAILROAD COMPANY issued in accordance with the Act of June 30th 1864. Transferable in person or by the office of the Treasurer, by attorney, upon the surrender of this Certificate.

CANCELLED

Brayton Ives Pres.

George F. Platt Sec'y Treasurer



GEN. CONRAD FEGER JACKSON, USA



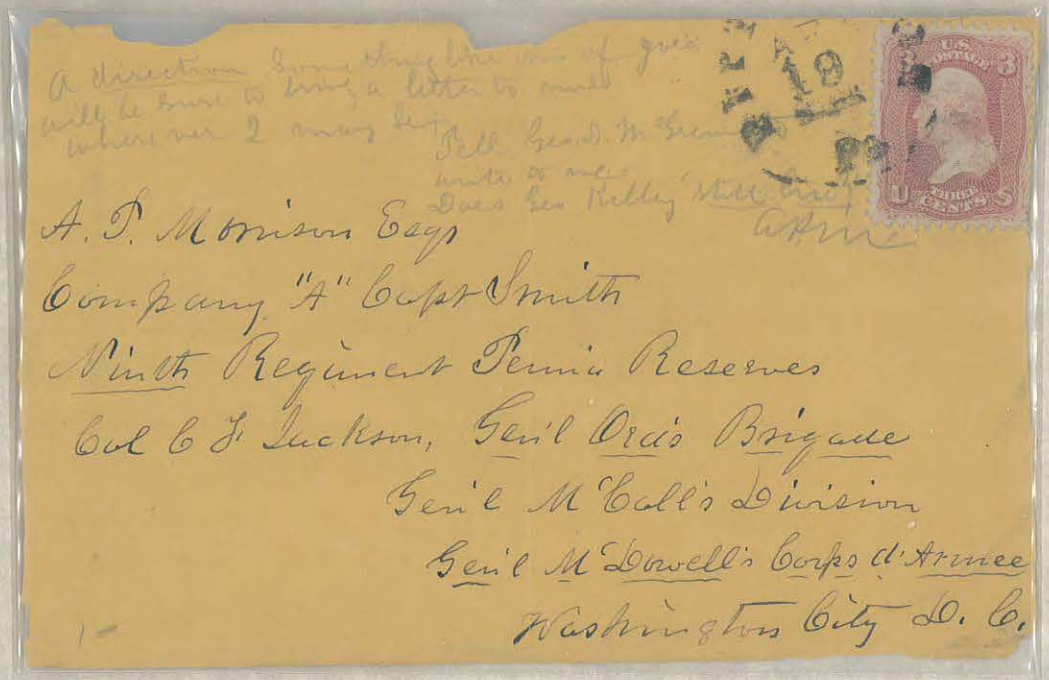

A. P. Morrison Esqr
Company "A" Capt Smith
Ninth Regiment Penna Reserves
Col C F Jackson, Genl Ord's Brigade
Genl McCall's Division
Genl McDowell's Corps d'Armee
Washington City D. C.



STEPHEN AUGUSTUS HURLBURT, USA





COL. OSCAR LAWRENCE JACKSON, USA &

GEN. CHARLES ASAHEL BARNES, USA





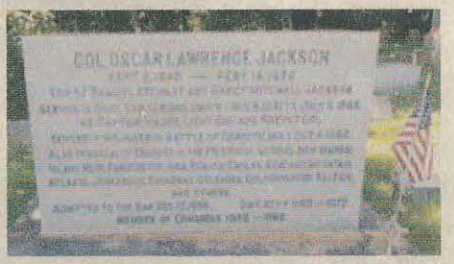






GEN. NATHANIEL JAMES JACKSON, USA &

COL. JAMES CLARENCE ROGERS, USA





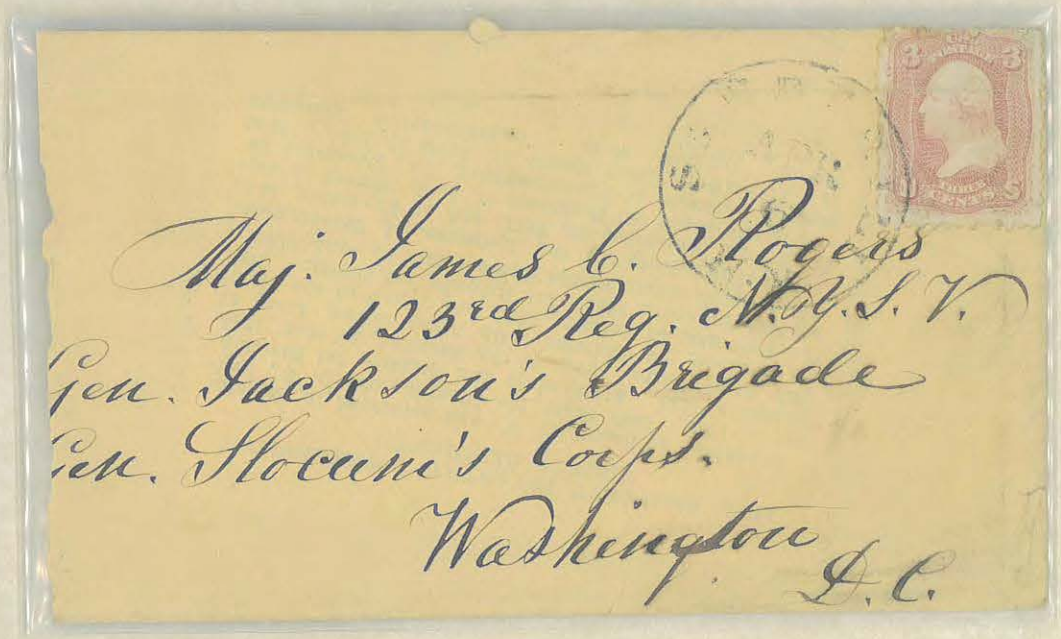



GEN SAMUEL MCCARTNEY JACKSON, USA



$ _____ SERIES OF 1885.

№ L198286 SERIES OF 1885.



# United States Stamp for Special Tax

## INTERNAL REVENUE

Received from _____ the sum of _____ Dollars, for Special Tax on the Business of **Retail Liquor Dealer** to be carried on at _____ State of _____ for the period represented by the Coupon or Coupons hereto attached

1883

Dated at _____ 188__

S. M. Jackson

Collector: 23 Dist.

State of Pa

25 DOLLARS PER YEAR

UNITED STATES INTERNAL REVENUE

**SEVERE PENALTIES** are imposed for neglect or refusal to place and keep this Stamp conspicuously in your establishment or place of business.

Engraved & Printed at the Bureau Engraving & Printing.

Coupon for RETAIL LIQUOR DEALERS SPECIAL TAX for April 1884.

Coupon for RETAIL LIQUOR DEALERS SPECIAL TAX for March 1884.

Coupon for RETAIL LIQUOR DEALERS SPECIAL TAX for Feb. 1884.

Coupon for RETAIL LIQUOR DEALERS SPECIAL TAX for Jan. 1884.

Coupon for RETAIL LIQUOR DEALERS SPECIAL TAX for Dec. 1883.

Coupon for RETAIL LIQUOR DEALERS SPECIAL TAX for Nov. 1883.

D

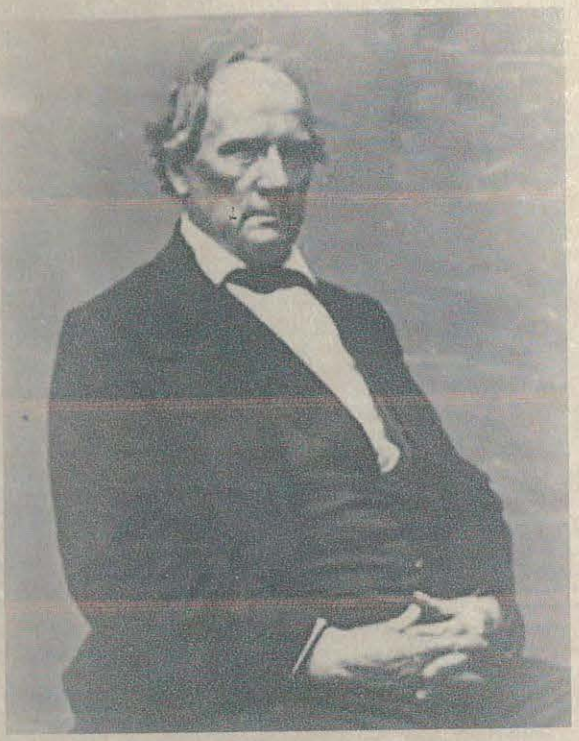

CHARLES TILLINGHAST JAMES

SENATOR RI & INVENTOR

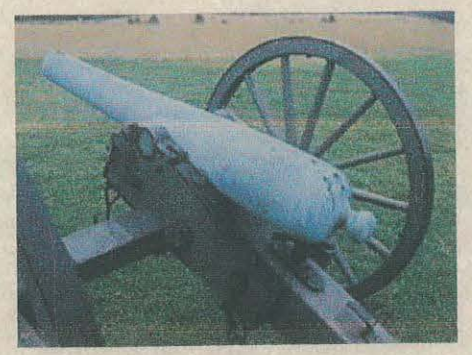







GEN. CHARLES DAVIS JAMESON, USA

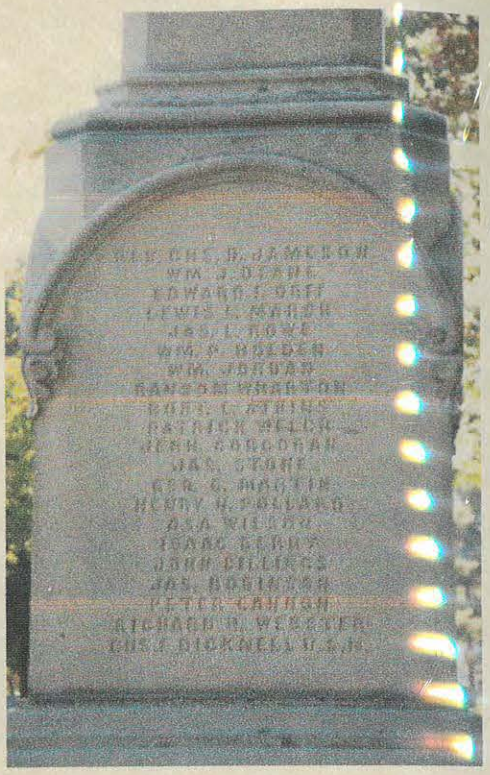

LS127

75¢

1862

Mr Edwin R Alford

Head quarters 3rd Brigade

Hintzlemans Division

(Care Brig Gen C D Jameson) Alexandria

Va

Mr. Henry A. Holden,

Company G. 2d Reg't V. M. M.

Care Col. C. D. Jameson.

Washington

D. C.



COL. PHAON JARRETT, USA

1809-76

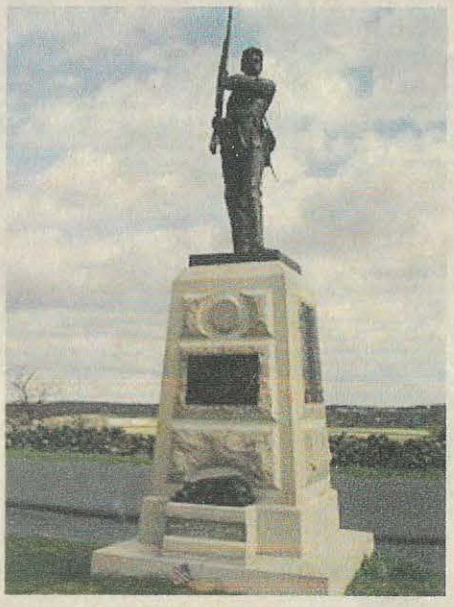






U.S. POSTAGE
THREE CENTS
PHILADELPHIA
FEB 5
Thaon Jarrett Esq
Civil Engineer
Lock Haven Penna



CHARLES JONES JENKINS

GOVERNOR OF GEORGIA



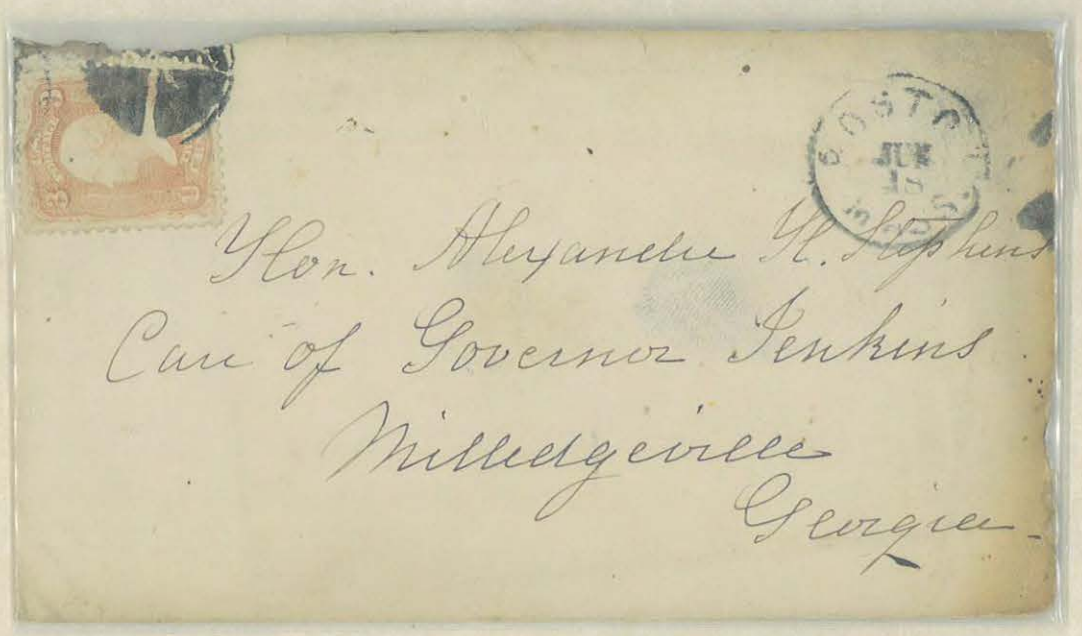



GEN. HORATIO JENKINS JR, USA



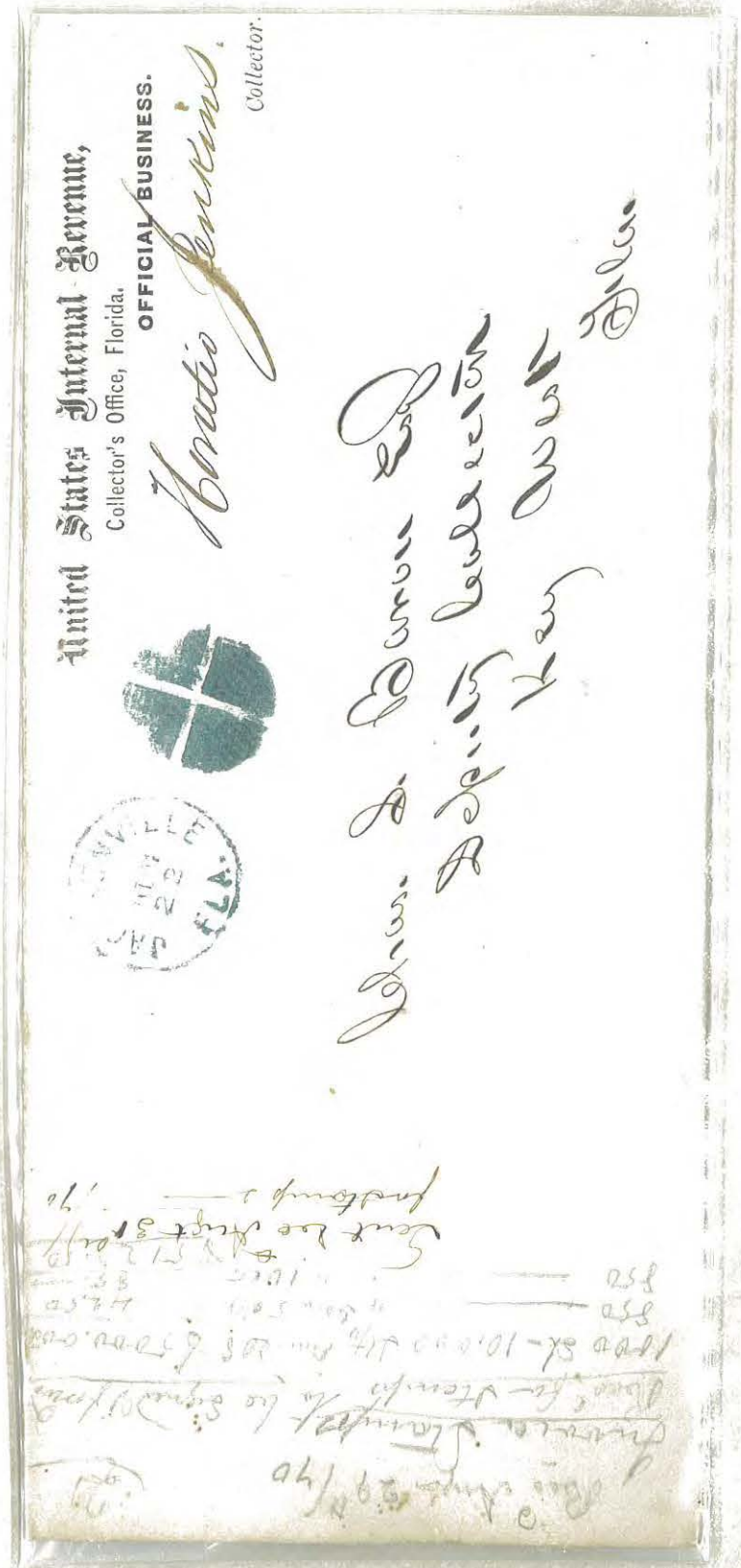





ADM. THORNTON ALEXANDER JENKINS, USN

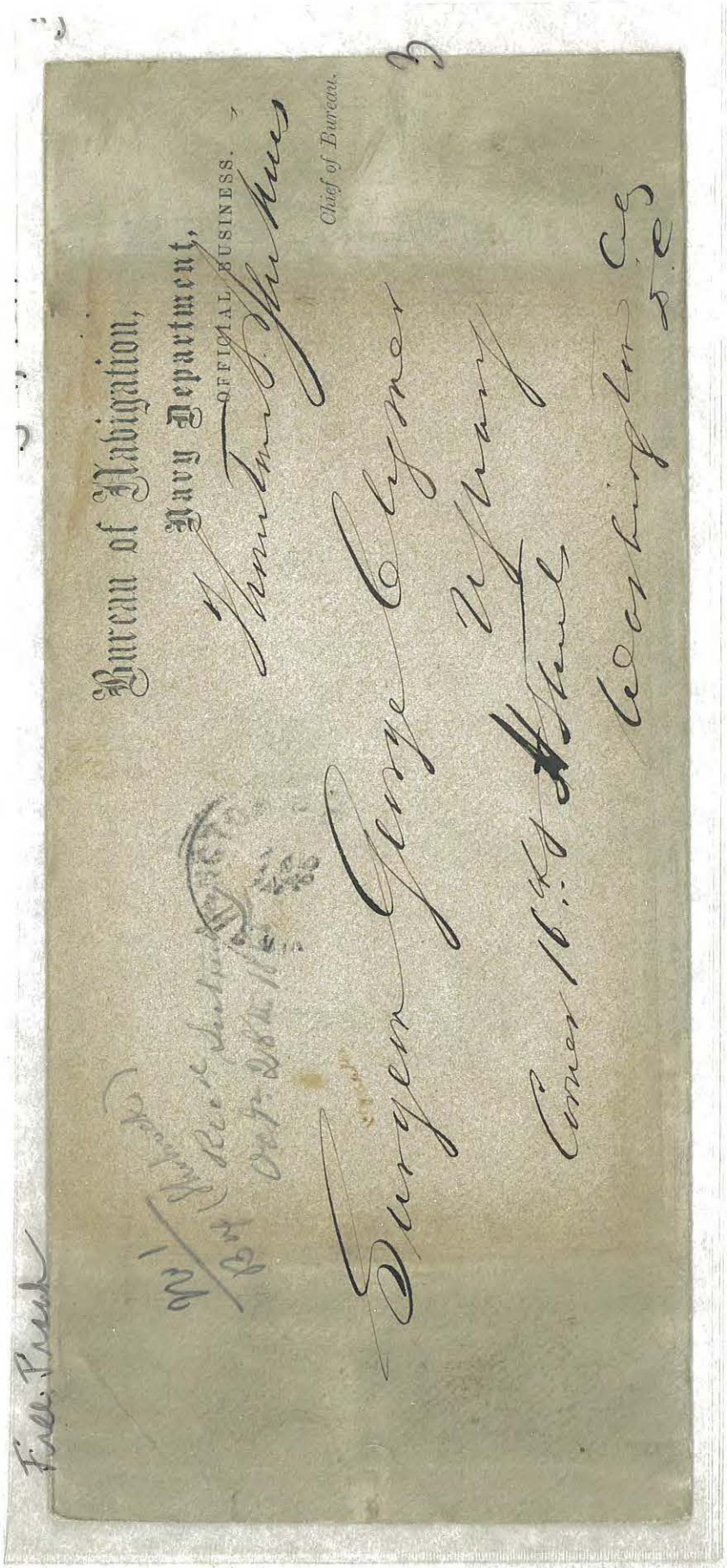

Captain, USN. Contains ltr. From Naval Almanac Office signed by J. H. C. Coffin, Sup't. $95.00

NAVY DEPARTMENT,
OFFICIAL BUSINESS.

Thomas Jenkins

*Chief of Bureau.*

To

President of Trinity College

Hartford.

Conn.



LT. CHARLES JEWETT JR, USA

FAMED 54TH MASSACHUSETTS



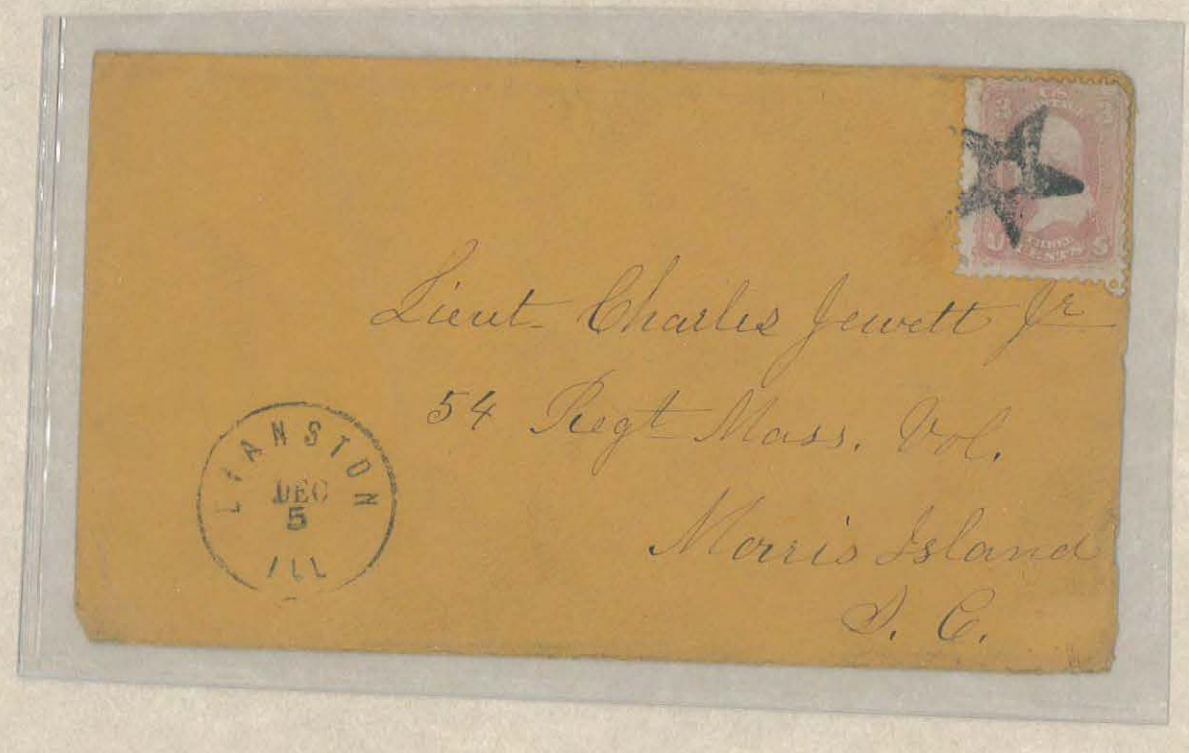

CAPT. AARON C JOHNSON, USA



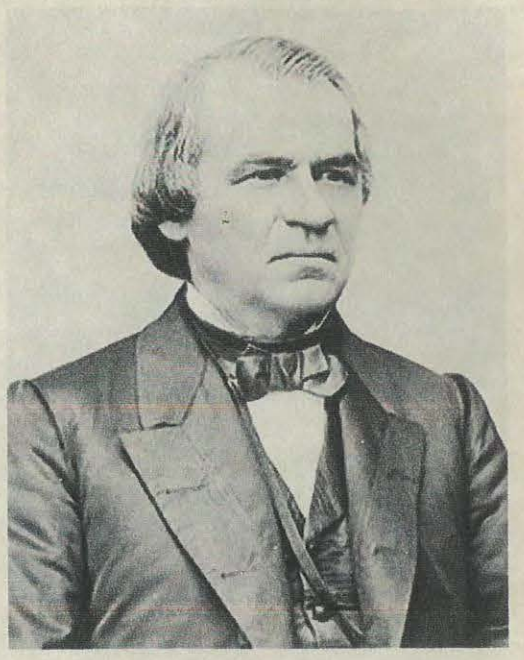

GEN. ANDREW JOHNSON, USA

VICE PRESIDENT



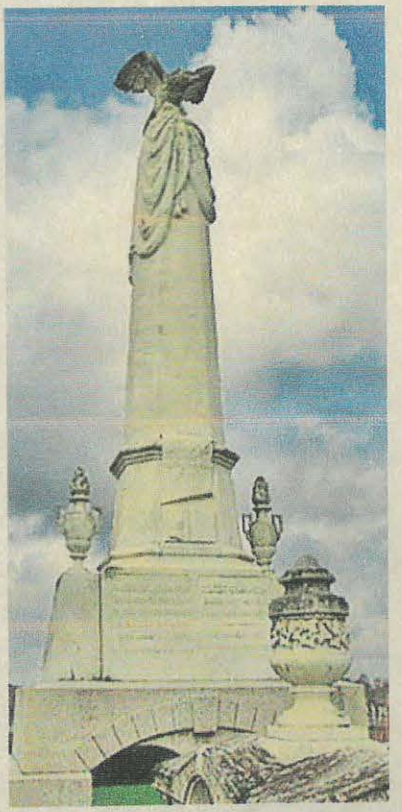

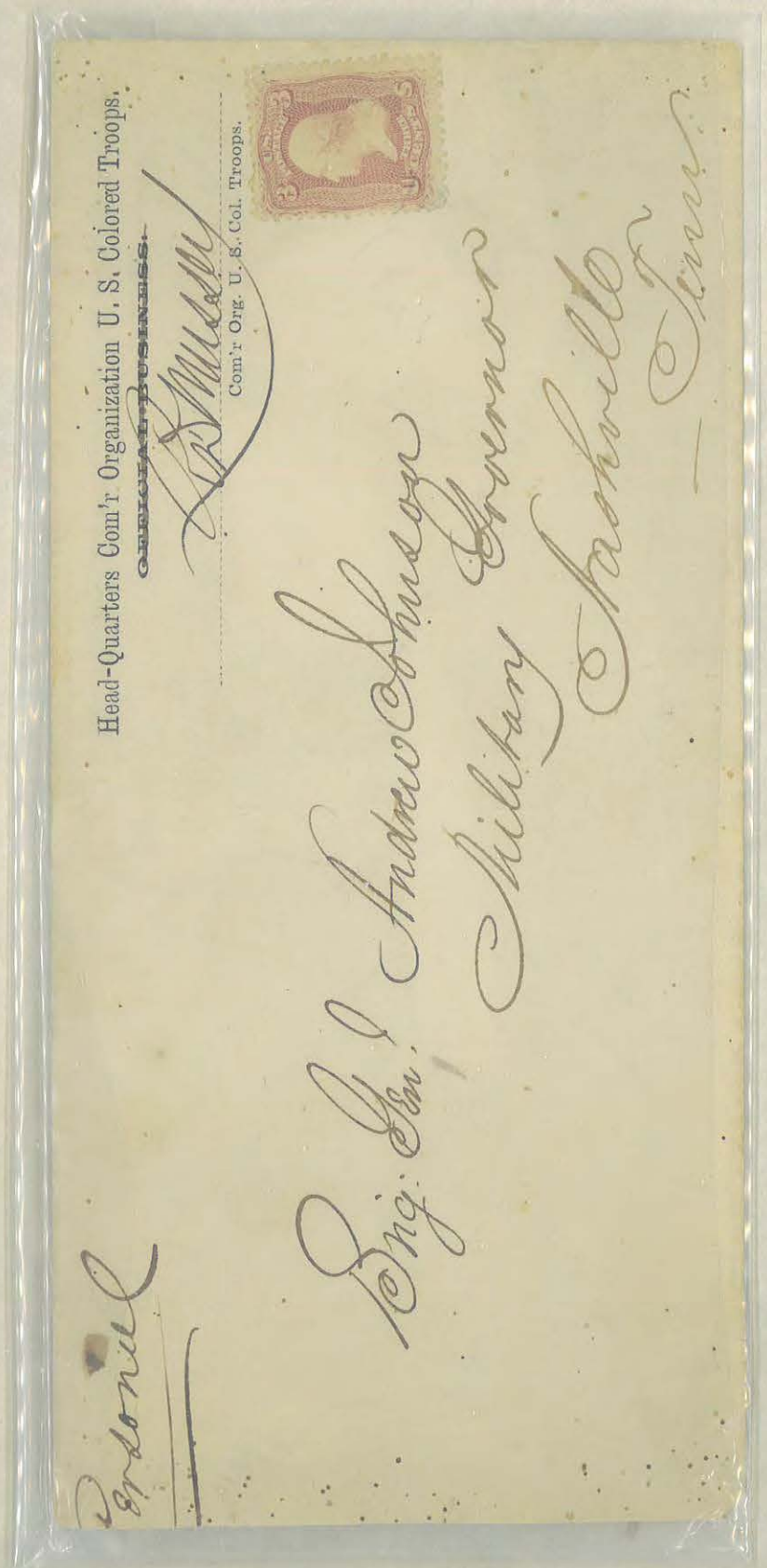

Return to HENRY FRECH.
CLARKSVILLE, Tenn.
If not delivered within 10 days.

CLARKSVILLE JUL 24 TEN

U.S. POSTAGE THREE CENTS

Hon. Andrew Johnson
Greenville
Tenn

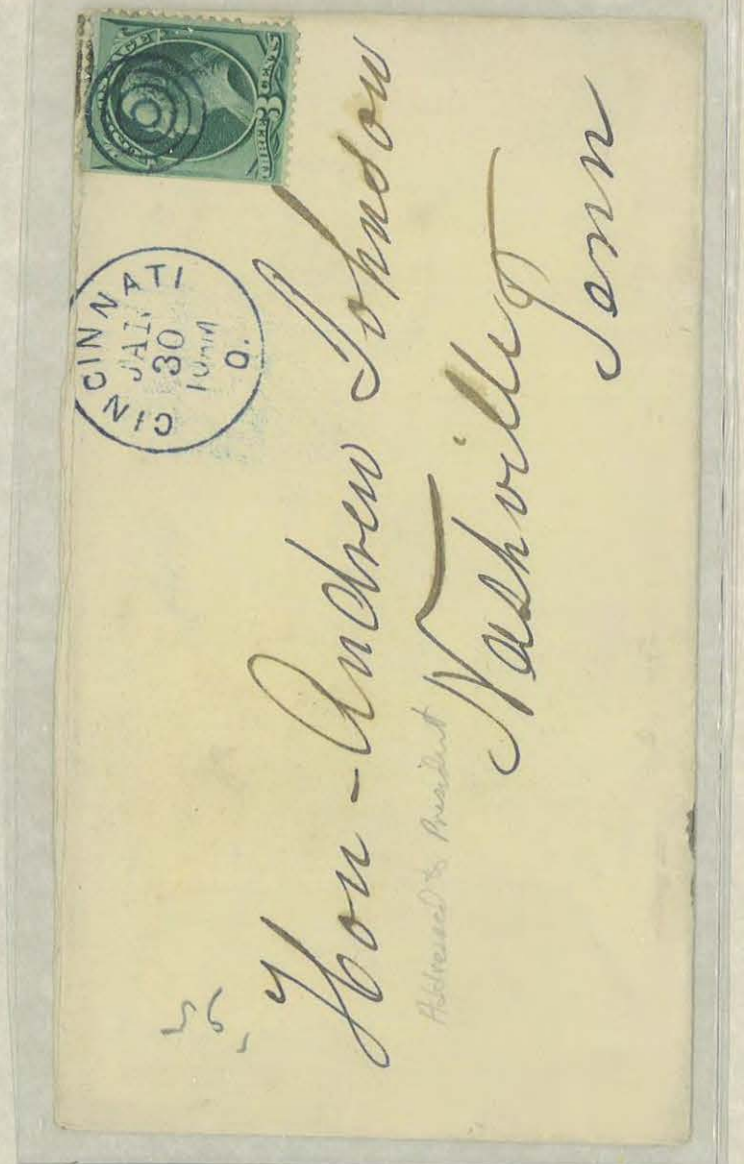

CINCINNATI JAN 30 10 PM O.

Hon - Andrew Johnson
Nashville
Tenn

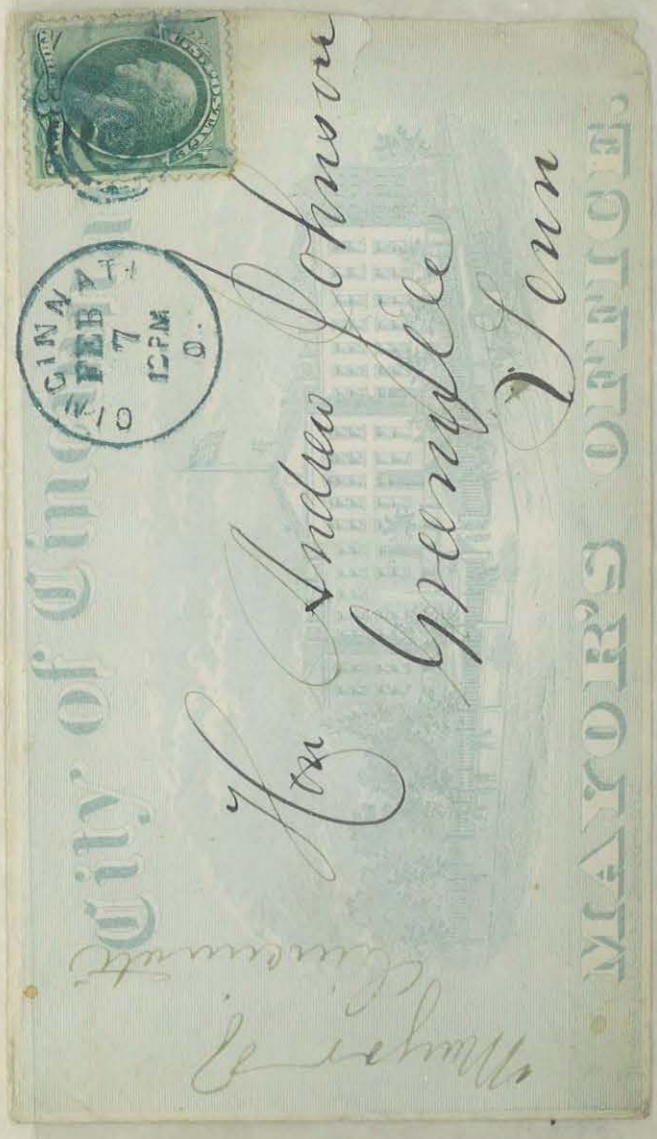

CINCINNATI FEB 7 1 PM O.

Hon Andrew Johnson
Greenville
Tenn

MAYOR'S OFFICE

COL. ELIJAH D JOHNSON, USA






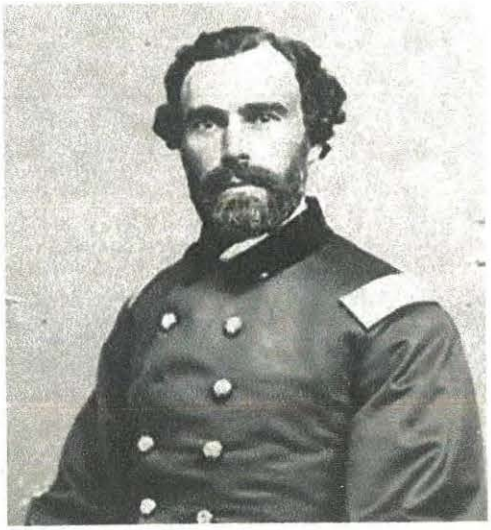

LTC. GEORGE WASHINGTON JOHNSON, USA






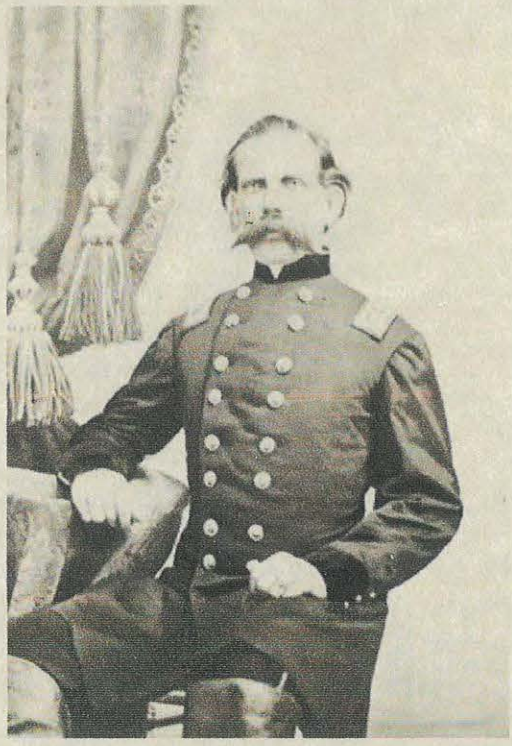

GEN. RICHARD WOODHOUSE JOHNSON, USA



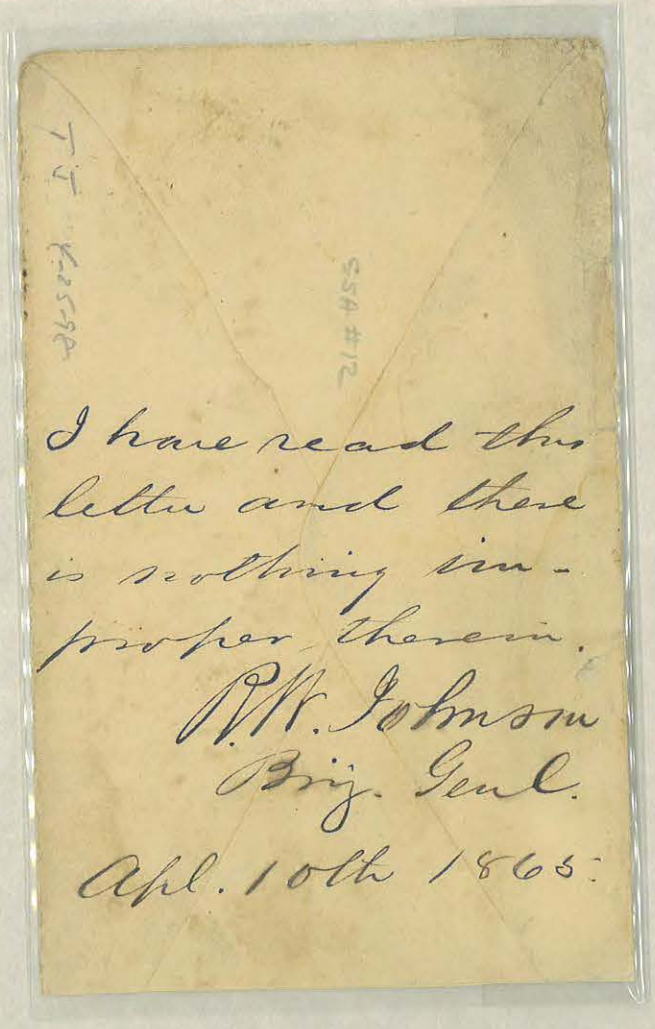

GEN. ROBERT JOHNSON, USA







Robert Johnson, Originally Colonel of the 1st Cavalry.

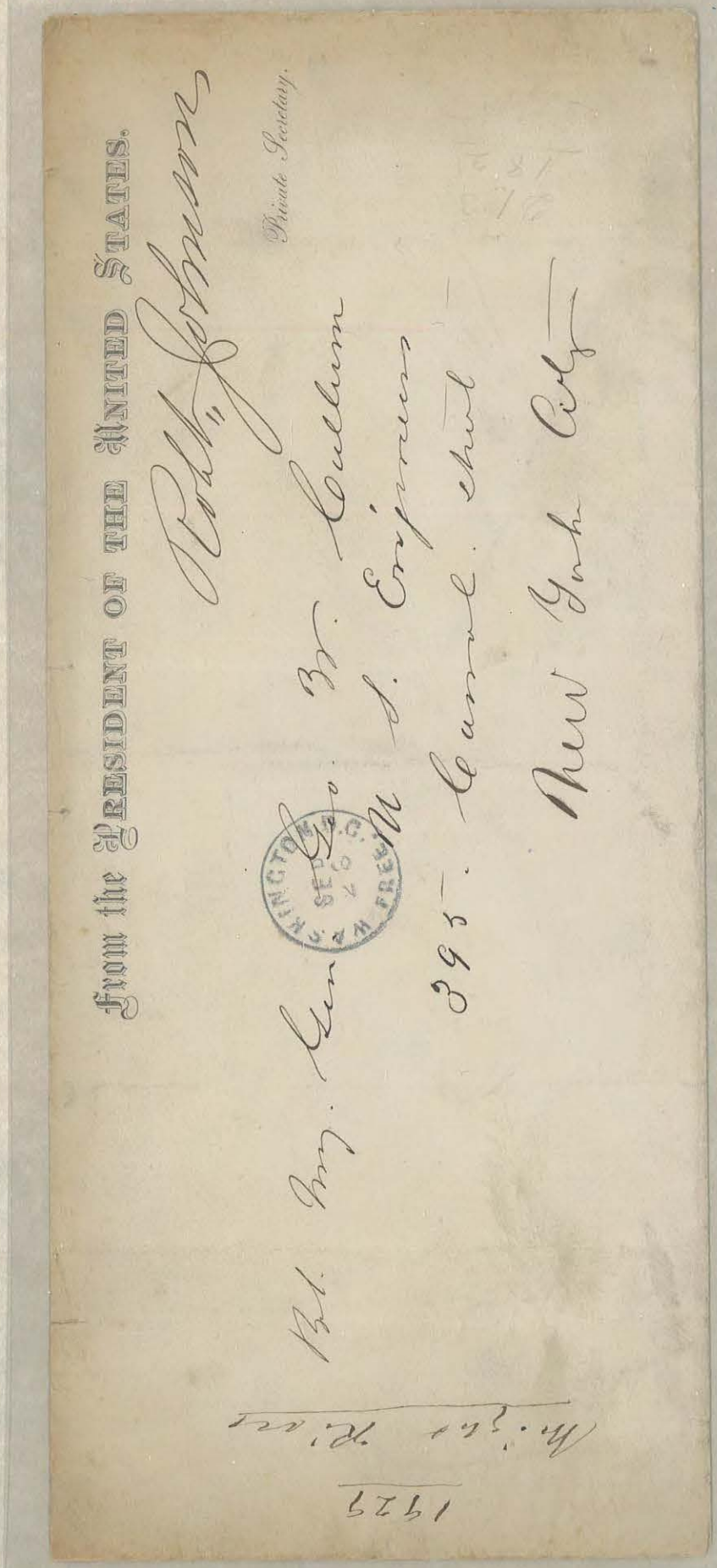

From the PRESIDENT OF THE UNITED STATES.

Robt. Johnson

Private Secretary.

Bt. Maj. Gen. Geo. W. Cullum

M. S. Engineers

395. Canal. Street

New York City

1929

Night Rider

J. Gov. Harris
In regard to Sailing
on the "Sacramento"

CHARLESTOWN MASS





Gen. Robert Johnson
Executive Mansion
Washington
D. C.

From the **President of the United States.**

WASHINGTON DEC 10



Robt Johnson
Private Secretary.

B. F. Jackson Esq
Zanesville
Ohio.

c E E Fillmore & Co

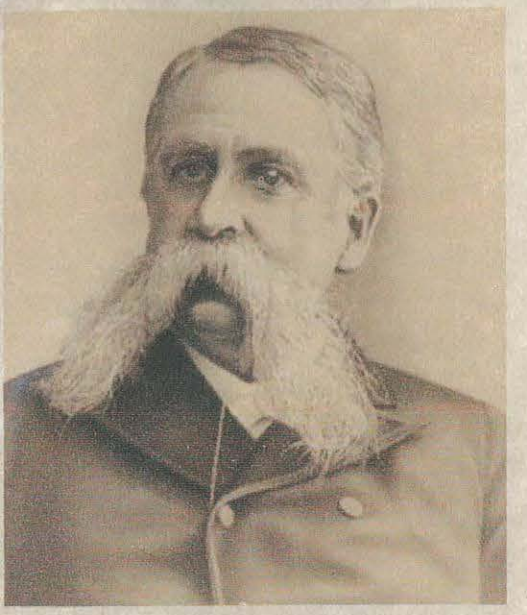

GEN. EDWARD FRANC JONES, USA

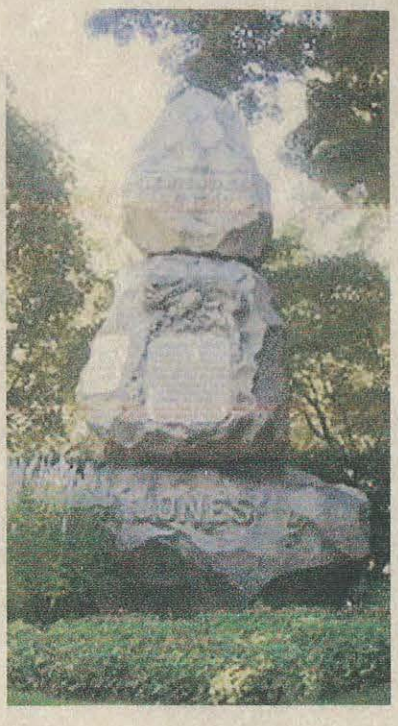





COL. FREDERICK C JONES, USA



From
The 24 REGIMENT
OHIO VOLUNTEERS,
Colonel J. ~~AMMEN~~ F. C. Jones

NASHVILLE TEN

Rev. G. W. Brackenridge
Mt. Vernon
Knox co Oh

From
The 24 REGIMENT
OHIO VOLUNTEERS,
Colonel J. ~~AMMEN~~. Jones

Rev. G. W. Brackenridge
Mt. Vernon
Knox co
Ohio





GEN. JOHN SILLS JONES, USA

**Murfreesboro, Tenn** **1864**

Col. Jones, 174th Ohio

**Triple weight**

**$75.00**

.





GEN. WILLIAM PRICE JONES, USA

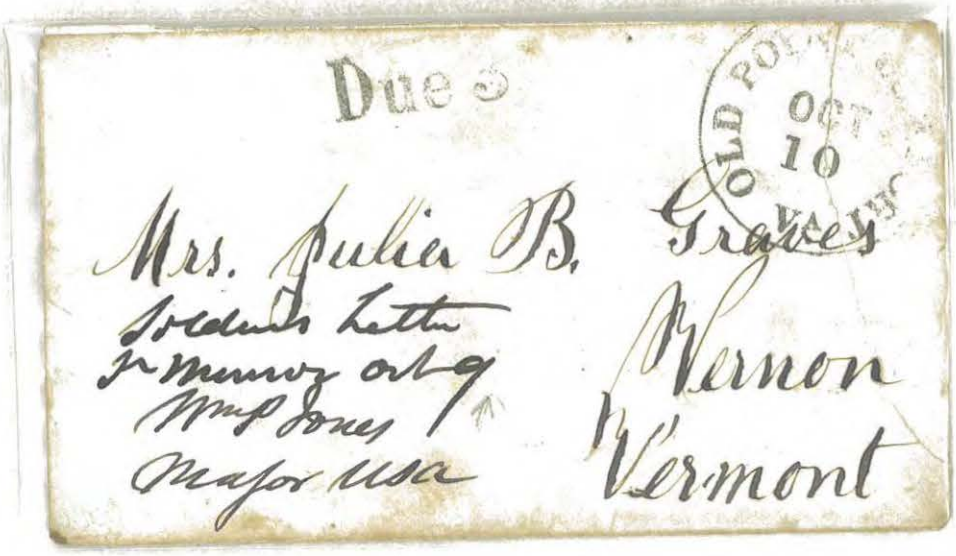

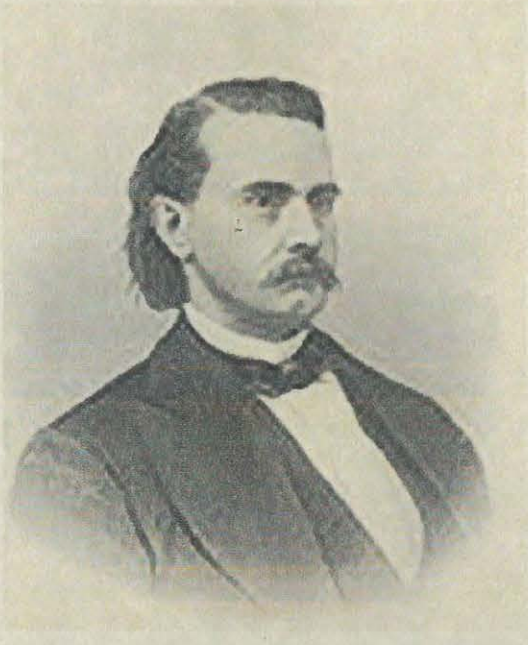

MAJOR WILLIAM THEOPILUS JONES

1842-82

REPUBLICAN CONGRESSMAN

FROM WYOMING TERRITORY

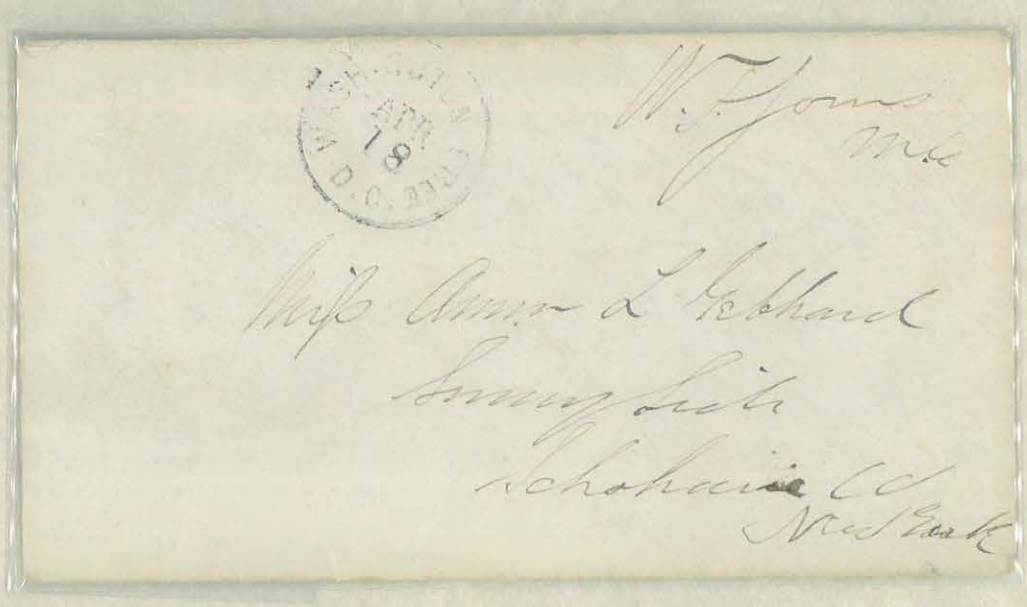



GEN. THOMAS JEFFERSON JORDAN, USA

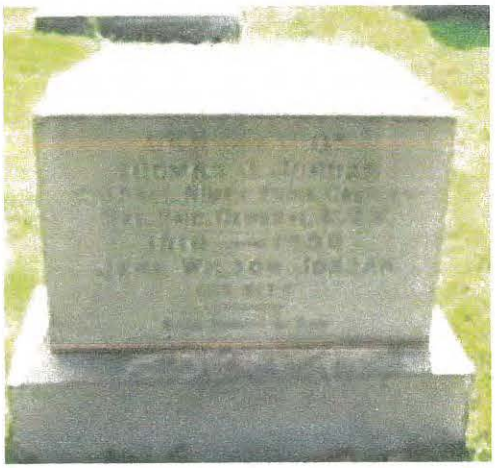

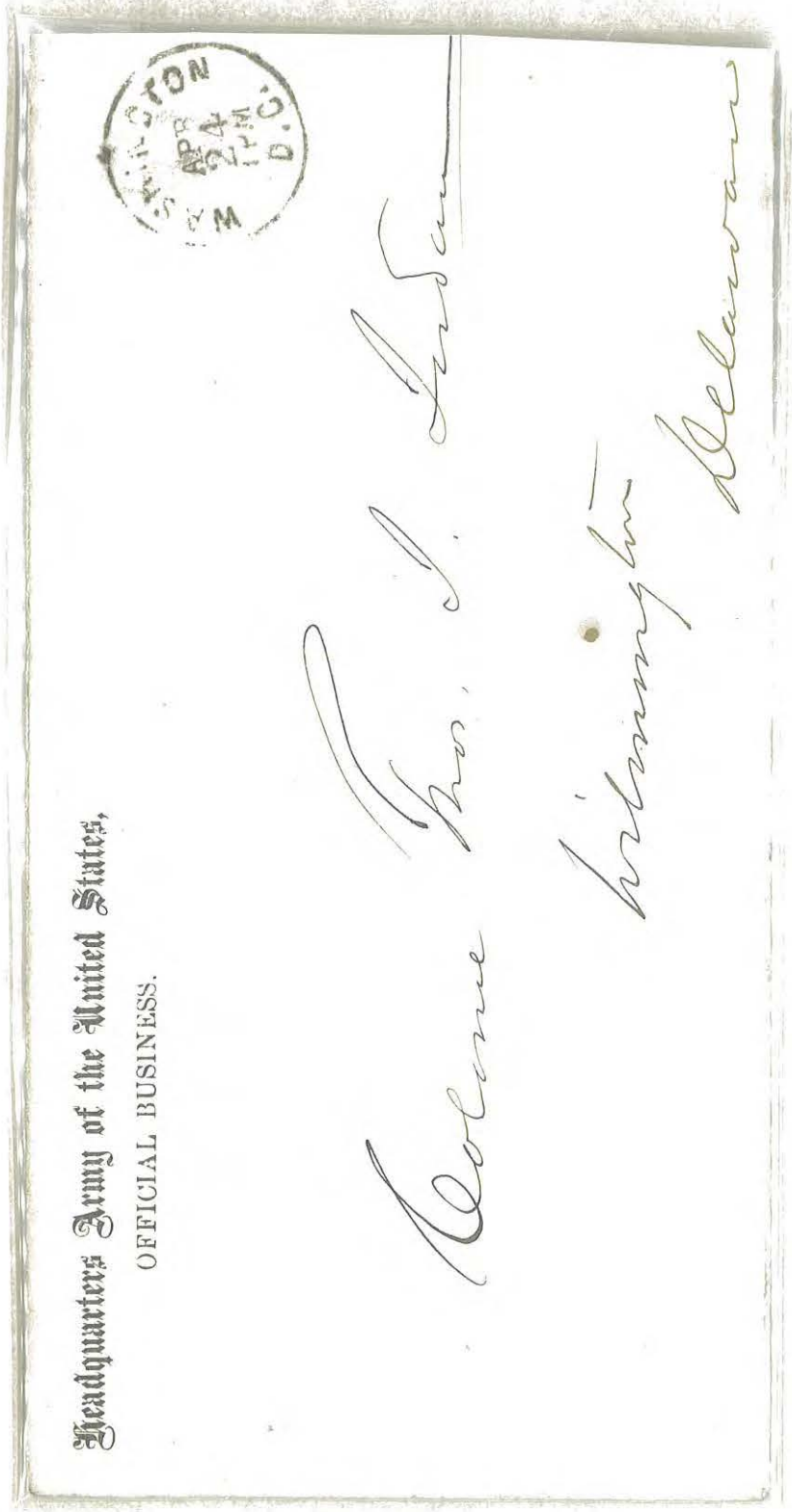



GEN. ROSCIUS WINSLOW JUDSON, USA




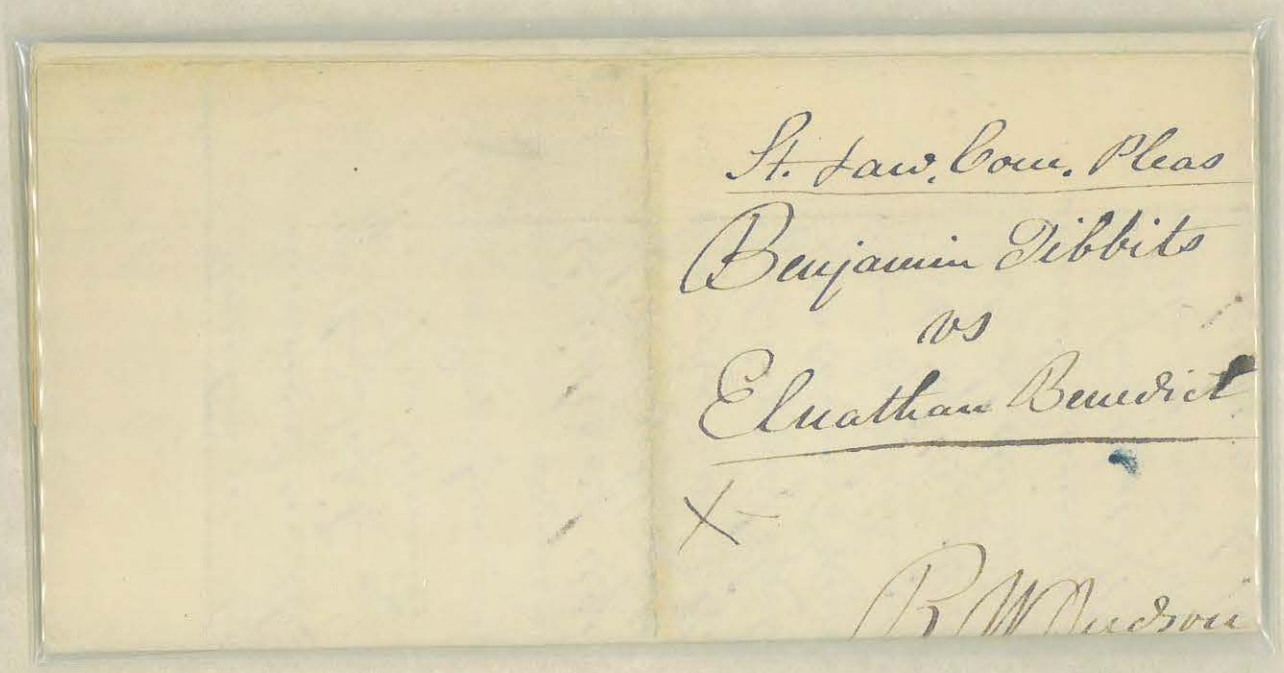
St. Law. Com. Pleas
Benjamin Tibbits
vs
Elnathan Benedict
X
R. W. Judson



COL. EDMUND JUSSEN, USA





COL. GUSTAVE KAMMERLING, USA







GEN. THOMAS LEIPER KANE, USA









GEN. AUGUST VALENTINE KAUTZ, USA








GEN. PHILIP KEARNY JRZ, USA







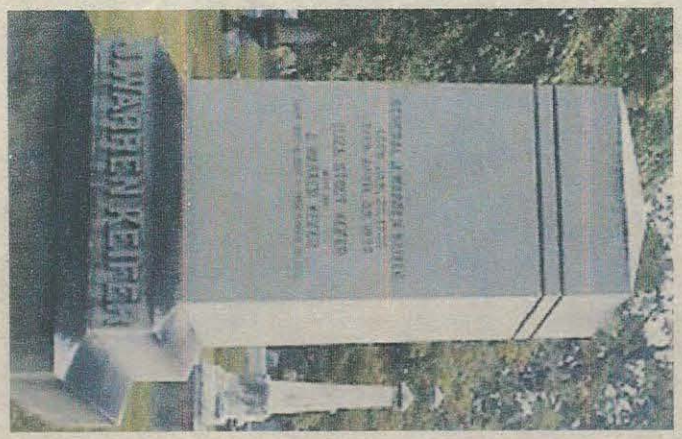




GEN. JOSEPH WARREN KEIFER, USA

Head Quarters, Ohio Militia.

ADJUTANT GENERAL'S OFFICE.

OFFICIAL BUSINESS.

COLUMBUS OCT 17

Col. J. Warren Keifer
110th O.V.I.
(Camp Pigua)
(near) Piqua
Ohio




Maj. Gen'l J. Warren Keifer
2d Brig - 3d Div - 6th Corps
Upon (Army of the Potomac)
Petersburg Va




Major J. Warren Keifer
3d Ohio Reg. N. S. S.
Camp Jefferson
Via Louisville
Ky




Col J. Warren Keifer
110 Regt O. V. I.
Army of the Potomac
Via Washington D.C.




Major J. Warren Keifer
3rd Reg't S.A.
Camp Jefferson
on Bacon Creek
Ky

Via Louisville






Col J. Warren Keifer
110th Reg. O. V. I.
Winchester
Virginia

BLANK No. 2.

# DEPARTMENTAL TELEGRAPH LINES,

(Connecting the House of Representatives with all the Executive Departments and the Government Printing Office,)

FOR GOVERNMENT BUSINESS ONLY.

*House of Representatives U. S.,* 2/13, 1879.

To W. K. Rodgers
Private Sec'y
Executive Mansion
Dr Dorsey of Ohio and others desire
to see the President this evening. Can they
see him at 8 O'Clock. J.

J. Warren Keifer


SPRINGFIELD
Col J Warren Keifer
110 Reg- O. V. I.
Milroy's division
Winchester
Va

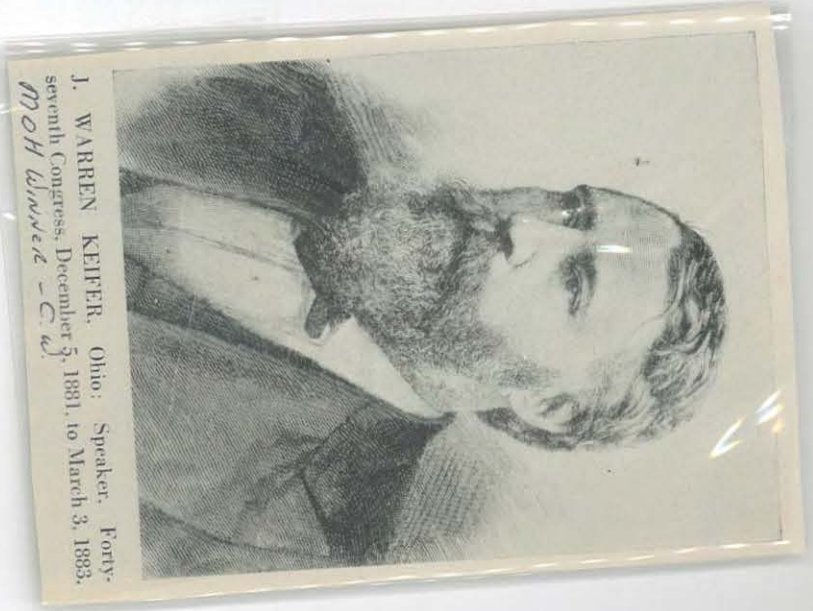
J. WARREN KEIFER. Ohio; Speaker, Forty-seventh Congress, December 5, 1881, to March 3, 1883.
MOH winner - Civil


Ass't United States Quartermaster's Office,
COLUMBUS, OHIO.
OFFICIAL BUSINESS.
COLUMBUS
OCT
16
Col J. Warren Keifer
Camp Dennison
Ohio

After 5 days, return to
PEOPLES NATIONAL BANK,
JACKSON, MICH.

JACKSON
AUG 21
4 30PM
1906
MICH.

2 STATE 2
WASHINGTON
1732
TWO CENTS

General J. W. Keifer
Springfield
Ohio

State of Ohio
EXECUTIVE DEPARTMENT
COLUMBUS

COLUMBUS O.
SEP
30
6

Col. L. Warren Keifer
Comdg 110th Regt O.V.I.
Army of the Potomac
Via
Washington
D.C.

To follow the [illegible]

(1.00)


Col. J. Warren Keifer
110th Reg - O.V.I.
Via New Creek Va -
VERSAILLES
DEC
17


Rec'd and Aug 11/63
JUL
29
Col J. W. Keifer,
110th Ohio Vol Infty,
Milroy's Command,
Via Wheeling Va


SPRINGFIELD
FEB
9
1869
Col. J. Warren Keifer
110th Regt O.V. Infty
Winchester
Virginia

Soldiers Letter
Maj. J. W. Kiefer
3rd Ohio Reg

DUE 6

L. H. Jacobs, Esq.
New England,
Athens, Co.,
Ohio



COL. JAMES KEIGWIN, USA

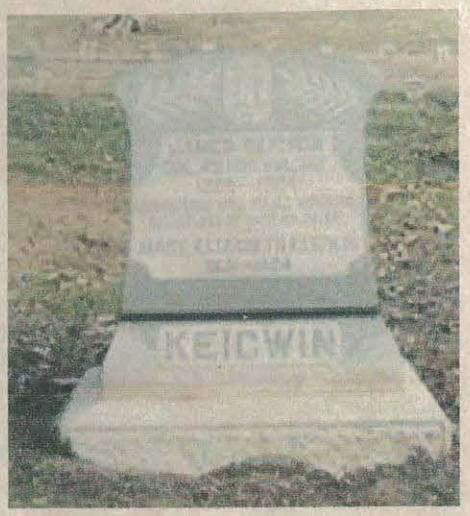







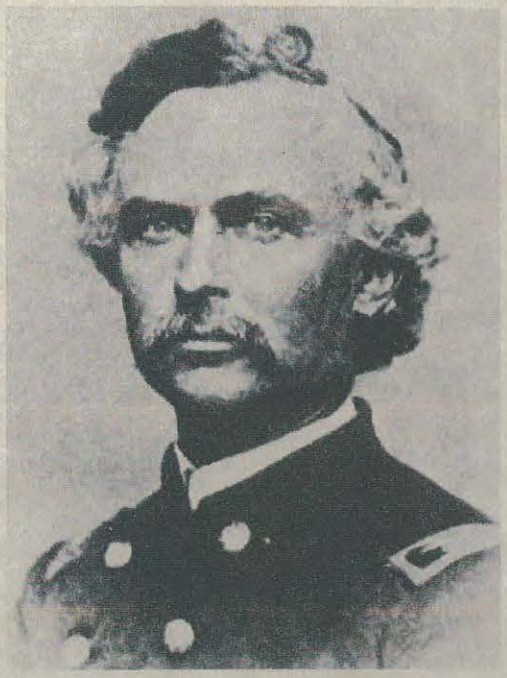

GEN. JOHN AZOR KELLOGG, USA







GEN. JOHN CUNNINGHAM KELTON, USA



War Department,

Adjutant General's Office,

Washington, March 18, 1867.

Sir:

I have the honor to enclose to you, herewith, your Commission of Colonel, the receipt of which please acknowledge.

I am, Sir,

Very respectfully,

Your obedient servant,

J. C. Kelton

Assistant Adjutant General.

(158)

Colonel Thomas H. Ruger,

33d Regt U. S. Infantry

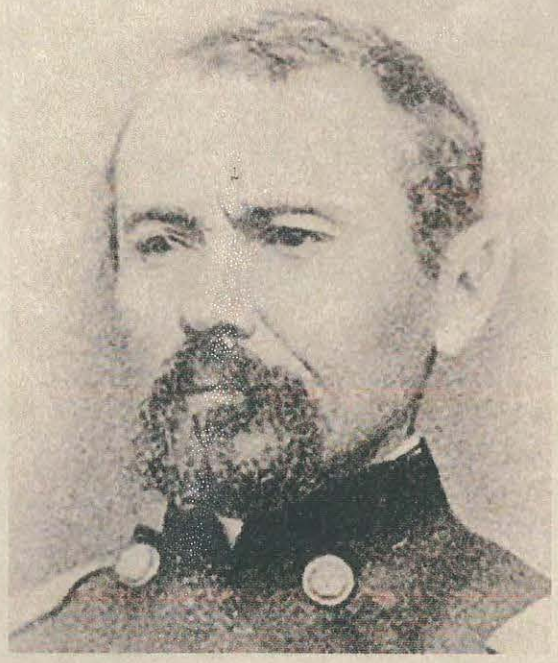

GEN. JOHN REESE KENLY, USA

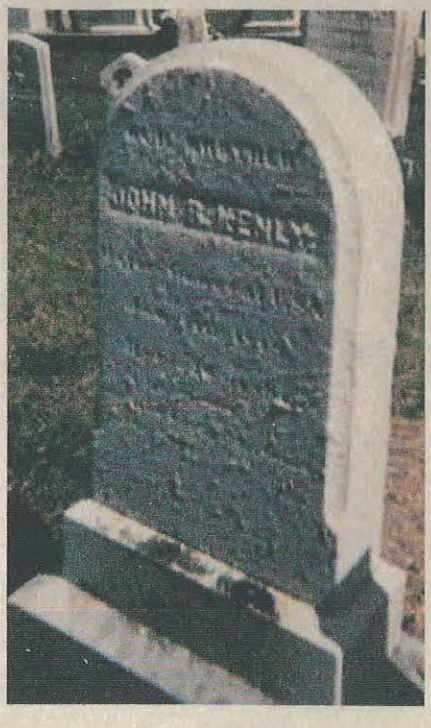




CAPT. TERRANCE J KENNEDY, USA





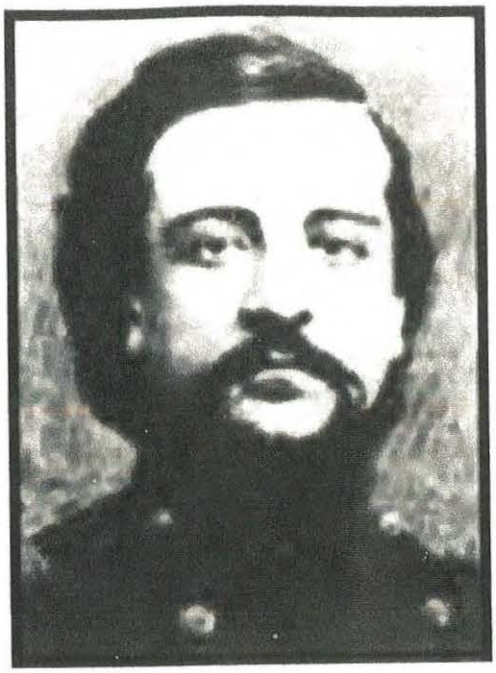

GEN. HENRY GASSAWAY KENNETT, USA






CAPT. DENNIS KENNY JR, USA



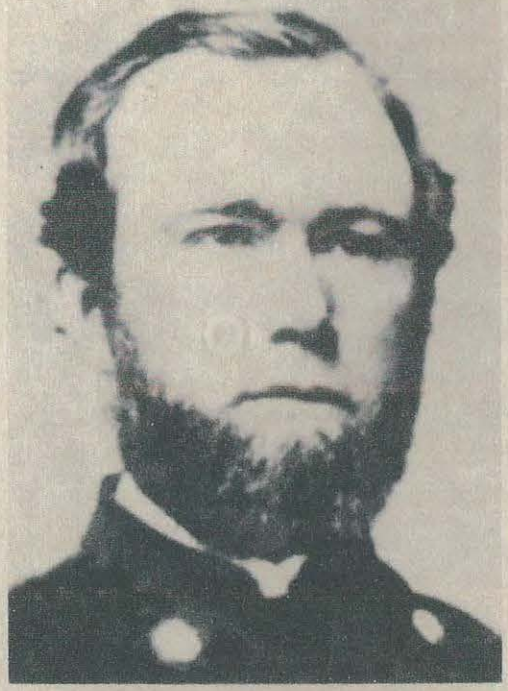

GEN. JOHN HENRY! KETCHAM, USA




House of Representatives U. S.

Chief of Engineers U.S.A.

Feb. 9. 1882

acknowledged by Chief of Engineers
also to Hon J.H. Ketcham
Feb 17/82

Dr Sir,

By request

WASHINGTON D.C. FEB 11 7AM 1882



Holding letter
J.H. Ketcham
Col 150th N.Y. Vols
Regt Band
Poughkeepsie N.Y.
Christian Co.
Ben Ford



GEN. ERASMUS DARWIN KEYES, USA

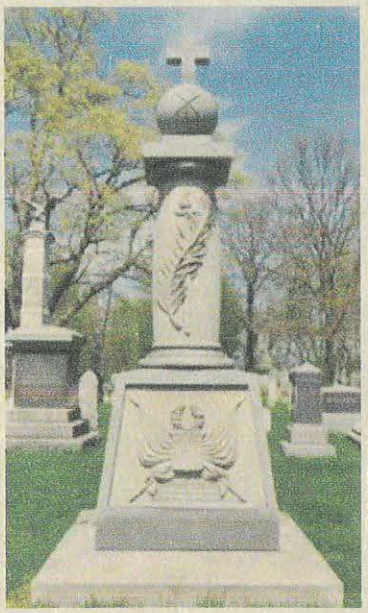




Rev Isaac Gibbard
Chaplain 143. Reg. N.Y.S. Vol.
Under General Keyes.
Washington
D.C.

Rec'd
May 22



David R. P. Hills
David R. P. Hills
David R. P. Hills
1st Lieut. Co. F 104th N.Y.V.
1st Brigade, Peck's (formerly
Casey's) Division, Keys' Corps
Washington D. C.

August

ALEXANDRIA
AUG
3
VA



GEN. JOHN WHITE KIMBALL, USA






Fitchburg, Mass. July 22/10.

My dear Sir:

You will be grieved to learn that my good father, Genl J. W. Kimball, passed from this life to the larger field beyond, on Friday, July 15th last. Your good letter came to hand just two or three days previous.

Yours truly,

Edwd F. Kimball



GEN. NATHAN KIMBALL, USA










COL. WILLIAM KING KIMBALL, USA



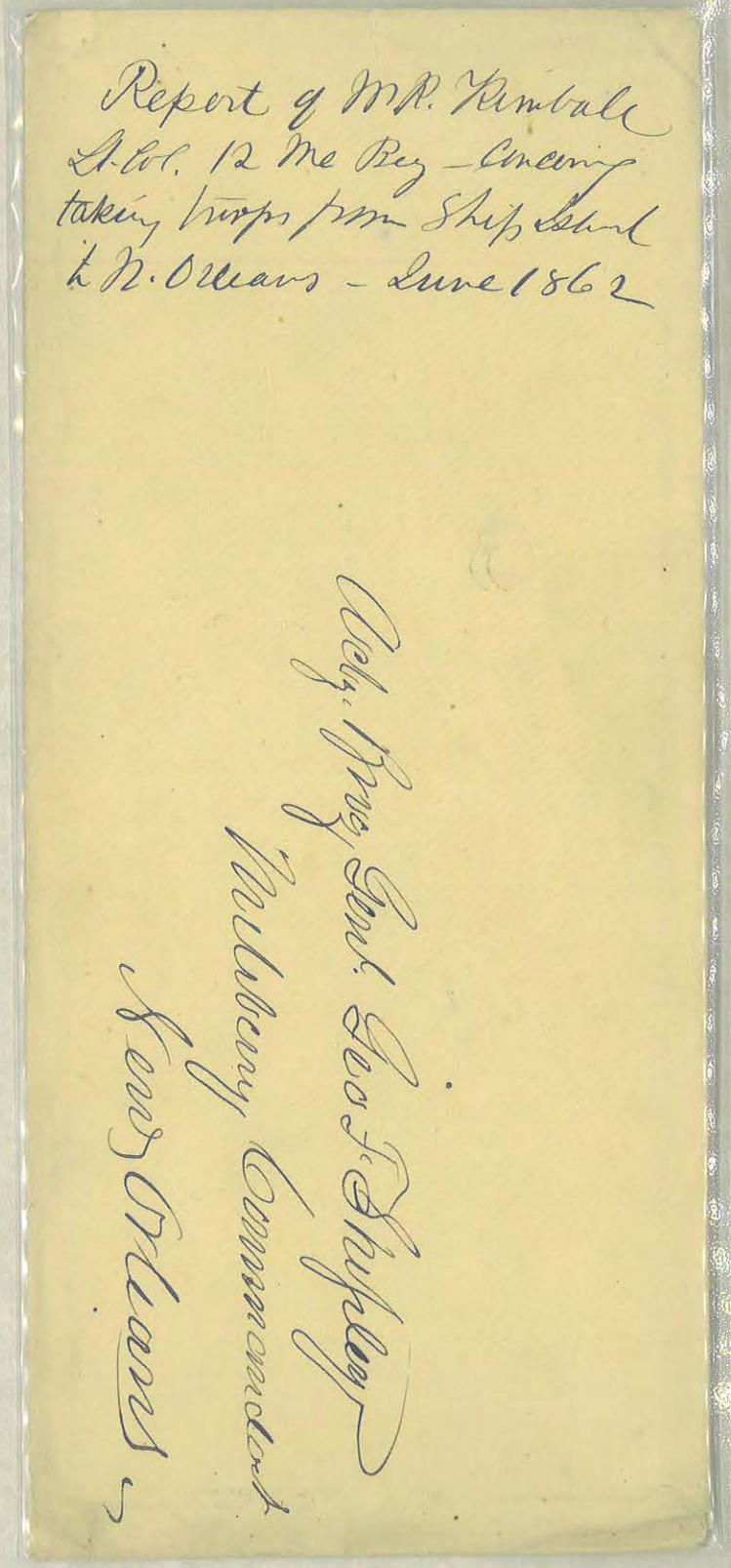

Report of W.R. Kimball
Lt. Col. 12 Me Reg – Concerning
taking troops from Ship Island
to N. Orleans – June 1862

Actg. Brig. Genl. Geo F. Shipley
Military Commandant
New Orleans




GEN. ANTHONY ZAARR KIMMELL, USA


Department of the Interior,
CENSUS OFFICE.
Free. J. C. Kimmell

Colo. Anthony Kimmell.
Frederick.
Maryland.

FREE
WASHINGTON
30
OCT



COL. HORATIO COLLINS KING, USA

MEDAL OF HONOR




Headquarters Department of Dakota.
St. Paul, Minnesota.

ST. PAUL, MINN
AUG 27 2-PM '9

Colonel Horatio C. King,

375 Fulton street,
B r o o k l y n,
N. Y.

House of Representatives U. S.

OFFICIAL BUSINESS.

FREE.

Act of January 12, 1895.

WASHINGTON D C
DEC 18 230 AM '9

Gen. Horatio C. King,

375 Fulton Street,

Brooklyn, N. Y.

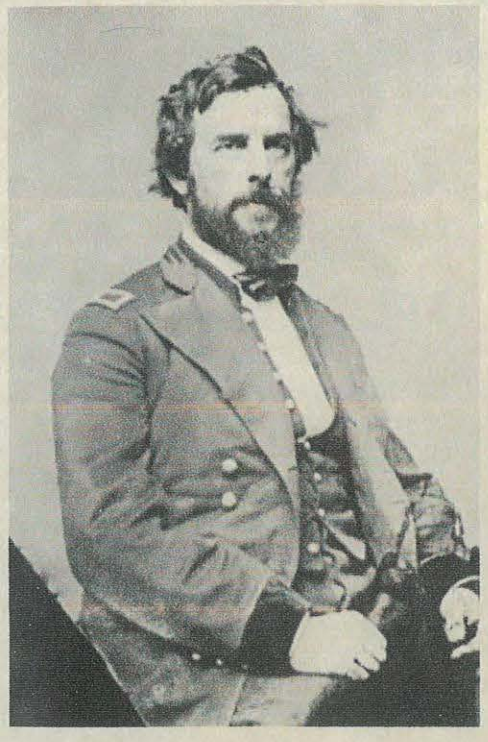

GEN RUFUS KING, USA &

GEN LEMAN SANFORD, USA






Rufus King
Dec 2°. 1843.

Military

Free Leman Sanford
Brig. Gen.l

Adj. Gen.l Rufus King
Albany

Marion Sty
June 30

W. G.



Head Quarters ~~2d Regiment,~~
~~U. S. Sharp~~ ~~Shooters.~~
Kings Division

Mrs John G. James
North Weare
N.H.



GEN. CHARLES PEEBLE KINGSBURY, USA



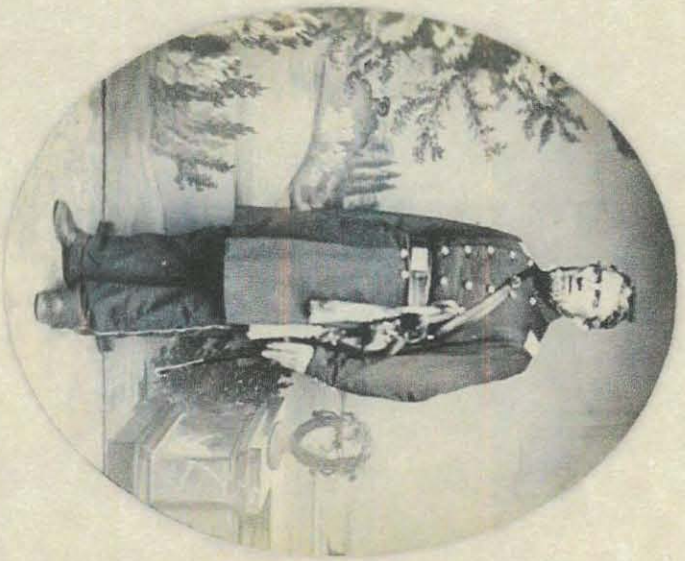

COL. GEORGE WASHINGTON KINKAID, USA

Headquarters U. S. Military Prison,
CAMP MORTON,
Near Indianapolis, Ind.

OFFICIAL BUSINESS.

Col. G. W. Kincaid
37th Iowa Vol. Infty.
~~Cincinnati~~
Muscatine
Iowa
~~Ohio~~

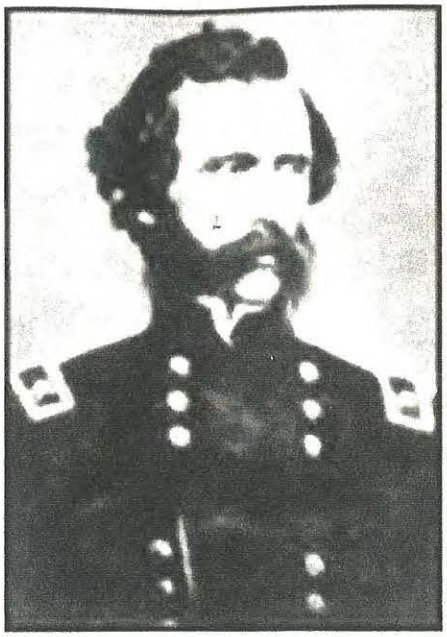

GEN. JOSIAH BURNHAM KINSMAN, USA









NEWTON A. STRAIT,
2210 THIRTEENTH STREET, N.W.
WASHINGTON, D. C.
PUBLISHER
ALPHABETICAL LIST OF BATTLES
WITH DATES, FROM 1754-1900.

WASHINGTON, D.C. OCT 14 11-PM 1902



Genl. J. B Kinsman,
#6 Ashburton Place,
Boston, Mass.

No. Conville Me
May 20 1872



Gen J. B. Kinsman
Ebbitt House
Washington
D.C.

1870



BOSTON SEP 2 8PM MASS.

Col. J. B Kinsman
North Conville,
Maine

in China or Japan.

True, in China they are hanging one or two N. J. Coronets. But you wouldn't mind that. You are a light-weight.

Seriously, though, I think you had better hold on at Paris, seeing the Exposition, until you write me what you want, if Egypt can't be had.

We are all well at Lenox. Only there is a little breeze between me and 24-carat pure hair, Porter. You go to the Herald Bureau, and read the Herald, and find out all about it. Then write me what you know about it.

Yours as ever

John Forster

Genl J. B. Kinsman
% Jno. Munroe & Co.
Paris.

1885.

At
but
have
ur ill
was
d ad-
een
imate;
t you
t that
sign
to
of
d he
ink

Law Offices of
Benj. F. Butler.
Washburn and Webster.
No. 16 Pemberton Square.
Frank L. Washburn. Rooms 1, 2 & 3. Prentiss Webster.
Boston

September 24 1885.

My dear Kinsman:-

I am very much annoyed that you did not get my early letter in June, because that explained everything; but being written in Washington I have no copy of it. I would advise you if your health will permit at all to hold on where you are for the present. The only ground that I can urge an exchange of places upon is ill health, and the same ill health that prevents your filling the office of Judge would seem to prevent your filling the office of Consul General at the same place. I wrote you that an exchange could be made probably for a small Consulship in the south of France or Germany. I do not believe I can do any more. I have answered now every letter that I have received from you and I have written you two or three times besides. As my Washington letter and some others have had a printed direction on the envelope to the care of the U. S. Consul General in Egypt, I do not see why you have not received them.

Please write me so that I may know where you are and how I may direct my letters to Egypt if I do not direct them right.

Yours truly,

Ben F Butler

General J. B. Kinsman,
Care of Munroe & Co., Bankers,
Paris, France.


ALEXANDRIE
MIDIN
LOWELL MASS.
FEB 29
12 M
89
TWO CENTS
TWO CENTS
TWO CENTS
Maj. Genl. J. B. Kinsman
~~Hotel Abbott~~
~~Alexandria~~
Egypt
Cairo
Gen B. F. Butler letter to


LAW OFFICES OF
BENJ. F. BUTLER & O. D. BARRETT,
202 SOUTH CAPITOL STREET,
WASHINGTON, D. C.
RETURN IF NOT DELIVERED IN FIVE DAYS.
1885
CENTIMES
15
WASHINGTON
DEC 9
8 PM
D.C.
3
TWO CENTS
Jadge J. B. Kinsman,
Hotel Abbott,
Alexandria, Egypt.


BOSTON
MASS.
JUL 22 85
6 30 PM
BOSTON D.
JUL
22
1885
TWO CENTS
L
15
General J. B. Kinsman,
Alexandria,
Egypt.
Written by
Gen. B. F. Butler
Care U. S. Consul General



GEN. ISAAC MINOR KIRBY, USA




Chatanooga - Tenn
Sept 22 1863

Dear Wife again I write I am well and Stout while writing now the Canons are thundering we came here yesterday at daylight and have erected Strong works of Defence we have Reenforcements and will whip the Confederacy as they are all combined we have been in 2 days Fighting and are Badly cut up but will Fight Harder than ever there is twelve of us left Some of our Company are dead on the field some Died that was got away some we cant tell whether dead Wounded or Prisoners



CAPT. SAMUEL KITTINGER JR, USA








COL. ROBERT KLOTZ, USA

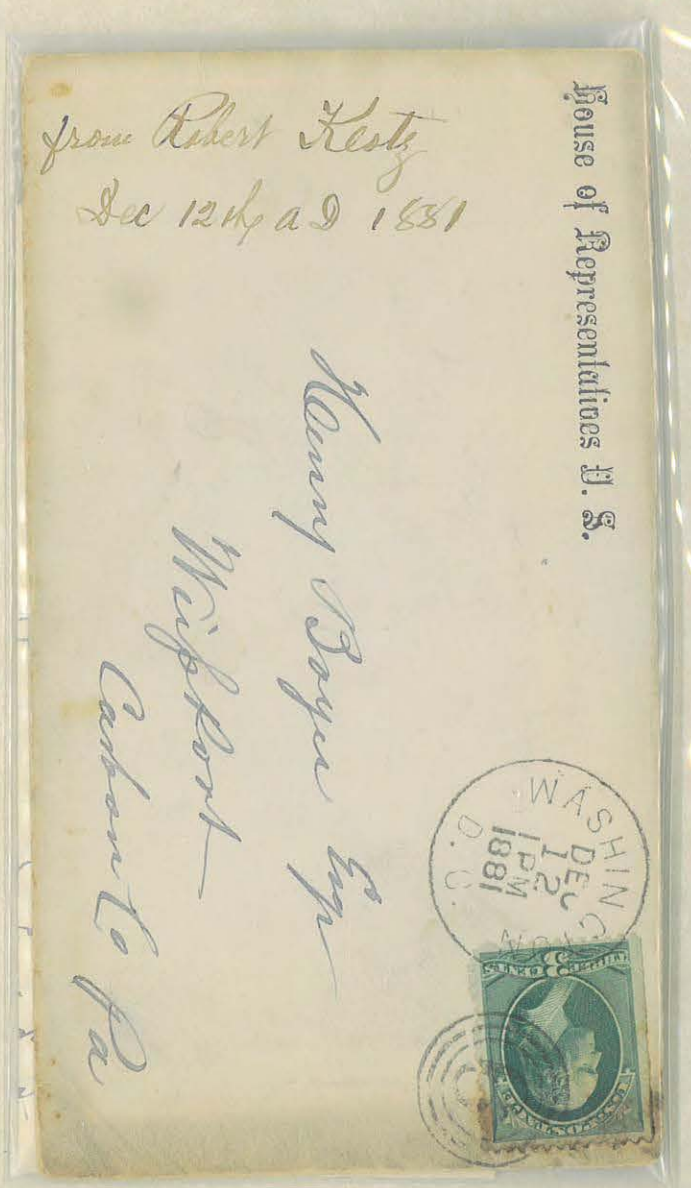



GEN. JOSEPH FARMER KNIPE, USA

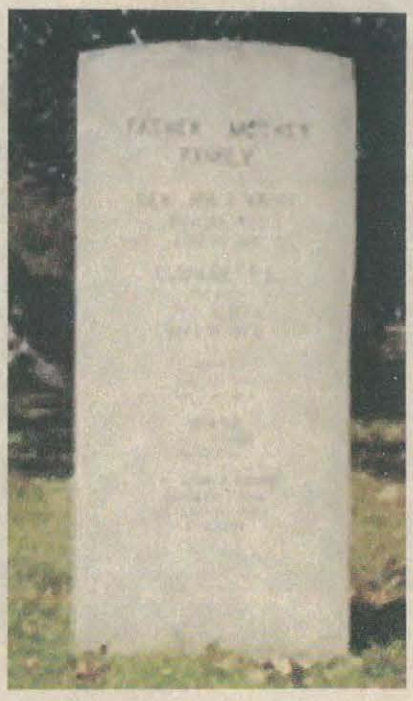





GEN. OLIVER BLATCHLY KNOWLES, USA



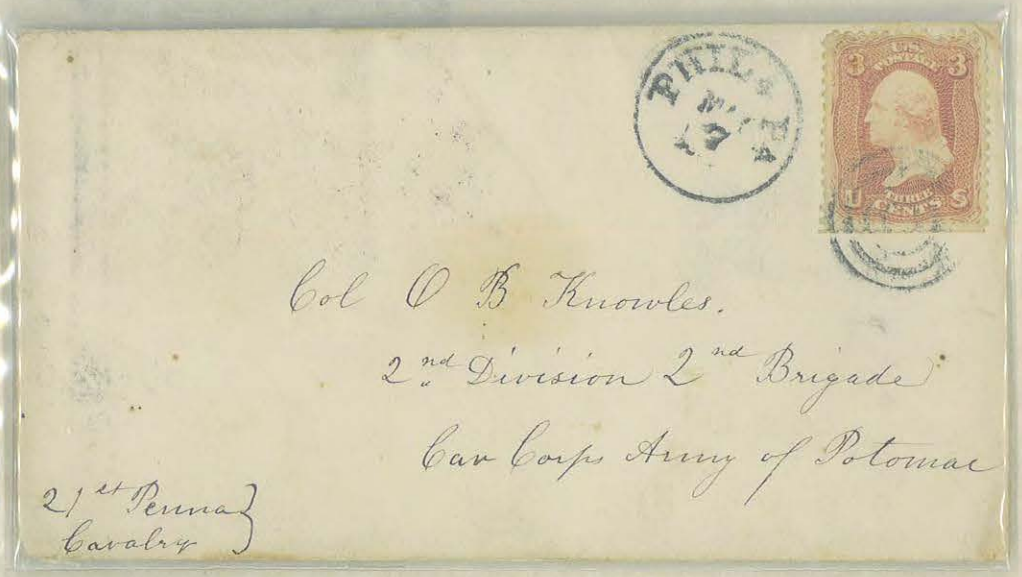

Col O B Knowles.
2nd Division 2nd Brigade
Cav Corps Army of Potomac

21st Penna
Cavalry



Col O B Knowles.
3rd Brigade 2nd Division Cav Corps.
Army of Potomac.
Va.

21st Penna
Cavalry



Head-Quarters, 3d Brig., 2d Div., Cavalry Corps.
OFFIC

Levi Knowles Esq
1218 Market St.
Philadelphia
Penn.

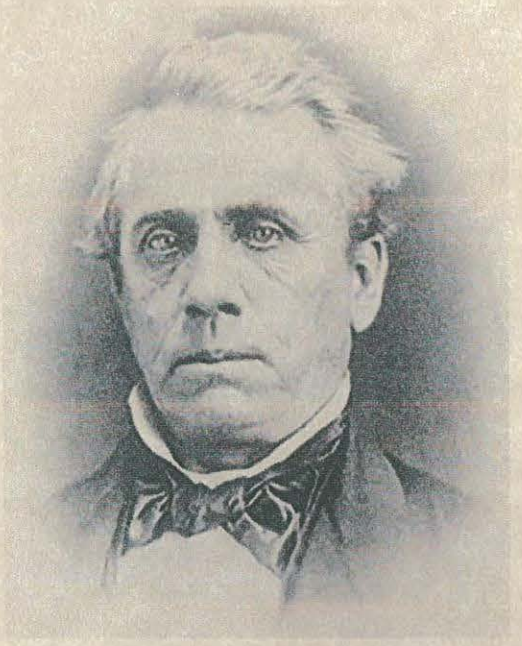

COL. GUSTAV PHILIPP KOERNER, USA

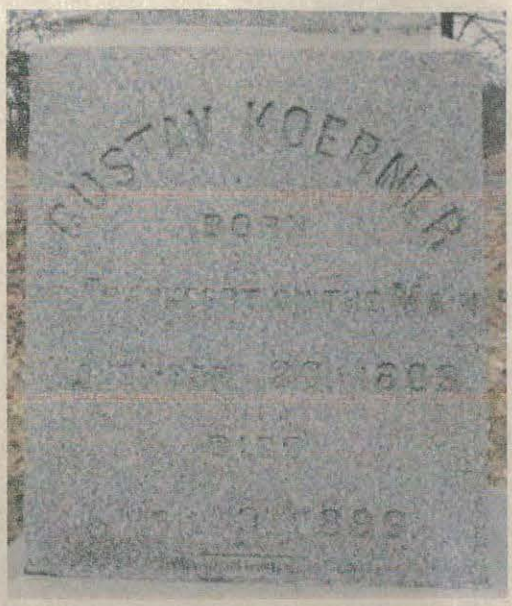


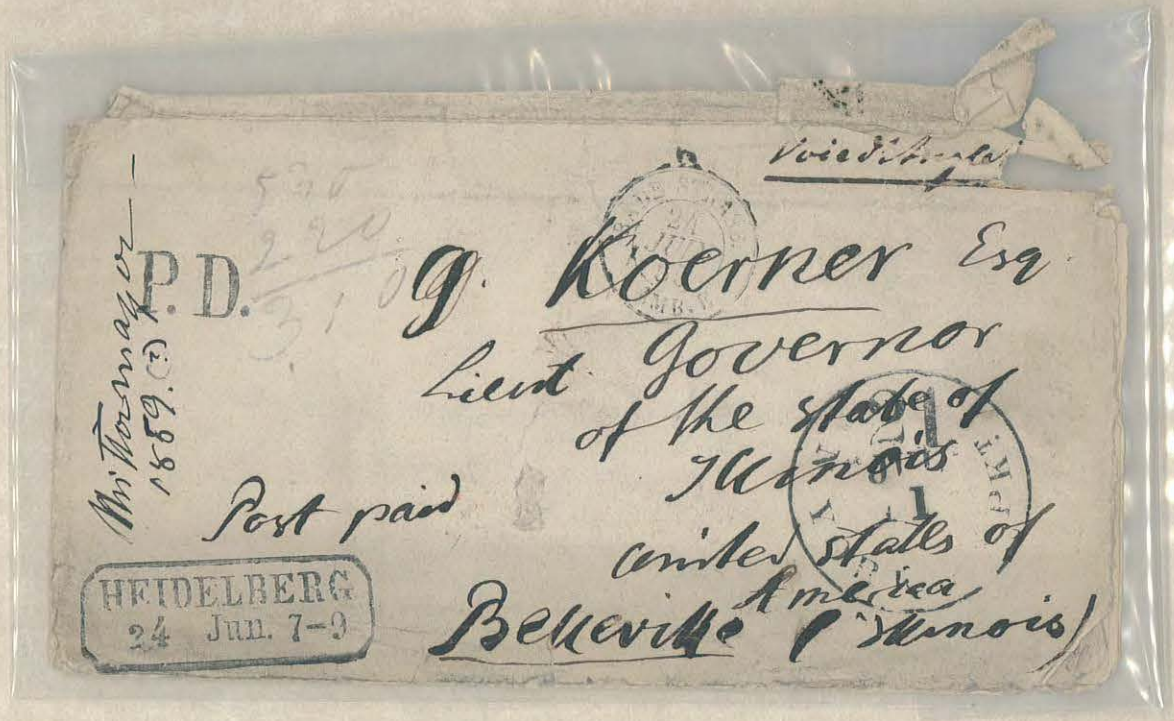

COL. JOHN DANIEL KURTZ JR, USA







GEN. OSCAR HUGH LA GRANGE, USA




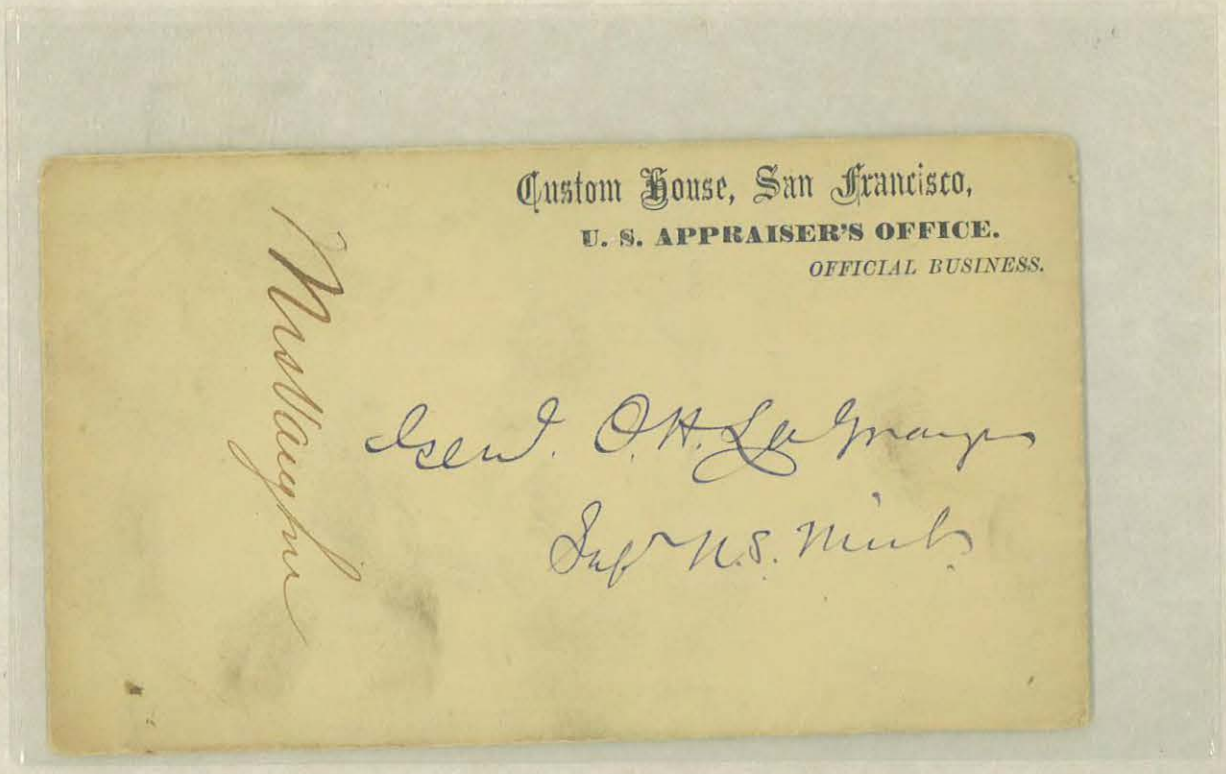

Custom House, San Francisco,
U. S. APPRAISER'S OFFICE.
*OFFICIAL BUSINESS.*

Gen'l. O. H. La Grange
Supt U.S. Mint



GEN. CLARK BREADING LAGOW, USA





LTC. CHARLES BURLEIGH LAMBORN, USA



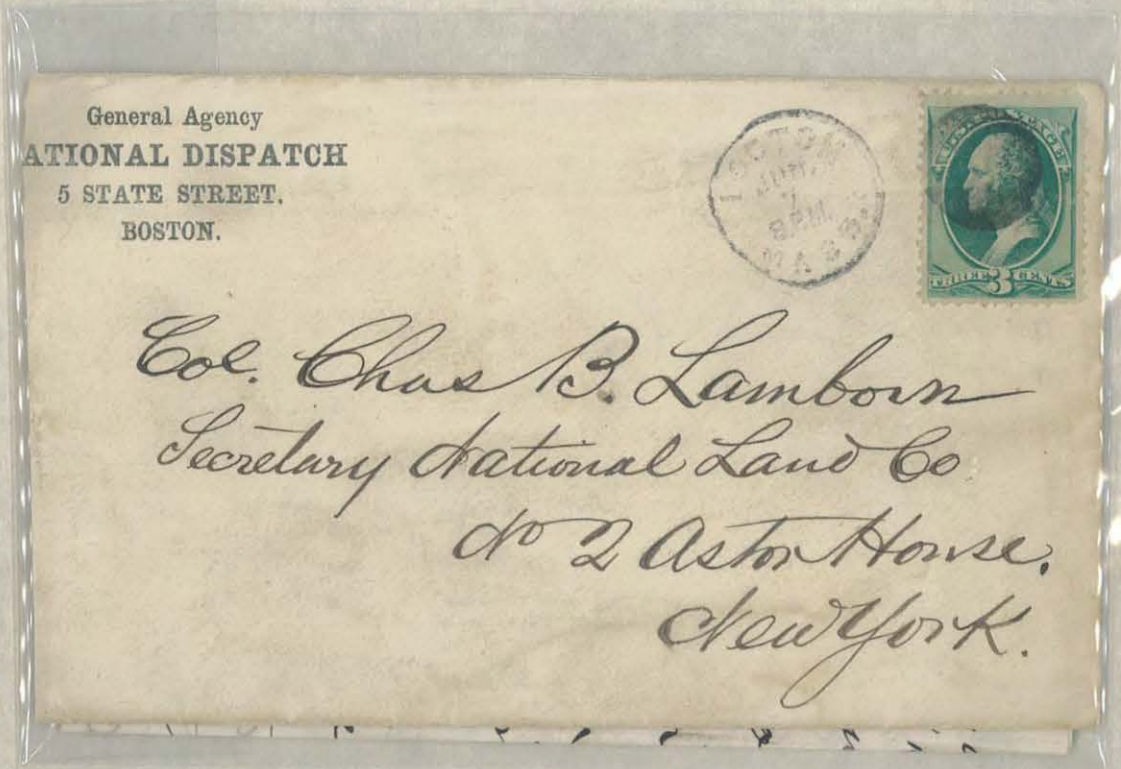



GEN. WILLIAM JENNINGS LANDRAM, USA

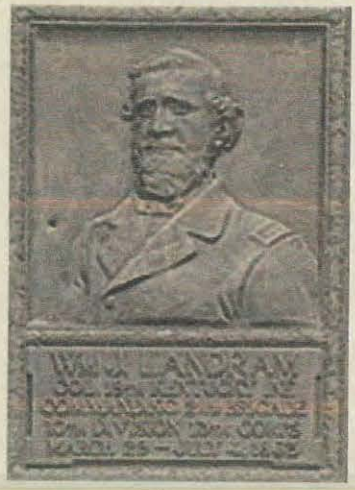




$ SERIES OF 1871. No. E154149 SERIES OF 1871.

# STAMP FOR SPECIAL TAX

# United States INTERNAL REVENUE




Engraved & Printed at the Bureau, Engraving & Printing.

*Received from* _____ *the sum of* _____

*100 Dollars, for Special Tax*

*on the Business of* **Dealer in Manufactured Tobacco**

*to be carried on at* _____

*State of* _____ *for the period represented by the Coupon or Coupons*

*hereto attached.* *Dated at* _____

*187*

*W. J. Landram*

*Collector.* ___ *Dist.*

*State of Kentucky*

5

DOLLARS PER YEAR

UNITED STATES INTERNAL REVENUE

**SEVERE PENALTIES** are imposed for neglect or refusal to place and keep this Stamp conspicuously in your establishment or place of business.

Coupon for DEALERS in MANUFACTURED TOBACCO SPECIAL TAX for April 1878.

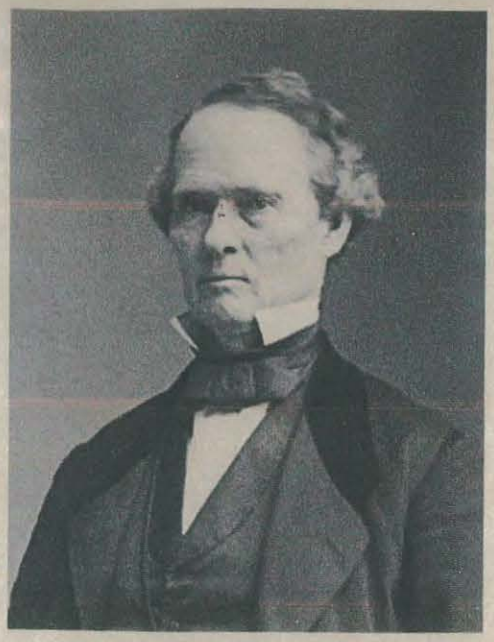

GEN. JOSEPH LANE

VP ON BRECKENRIDGE TICKET 1860 ELECTION



House of Representatives U. S.
PART OF CONG. RECORD.
FREE.

John C. Breckinridge
M. C.

Gen. Joe. Lane.
P. O. Roseburgh,
Douglas County
Oregon



GEN. ELISHA BASSETT LANGDON, USA







CAPT. JOHN F LANGLEY, USA






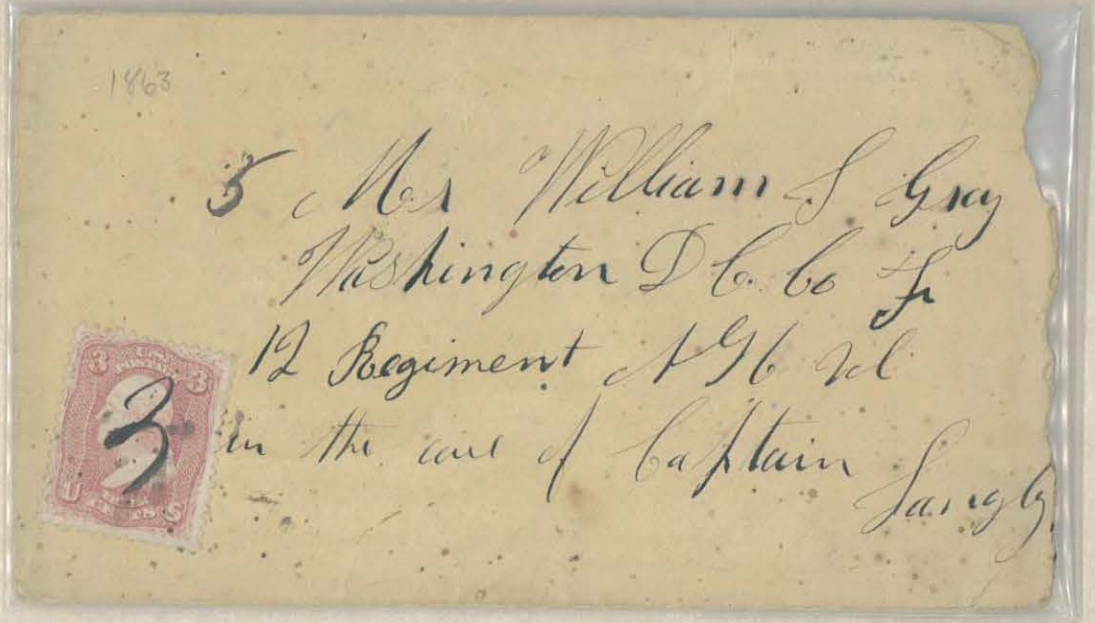

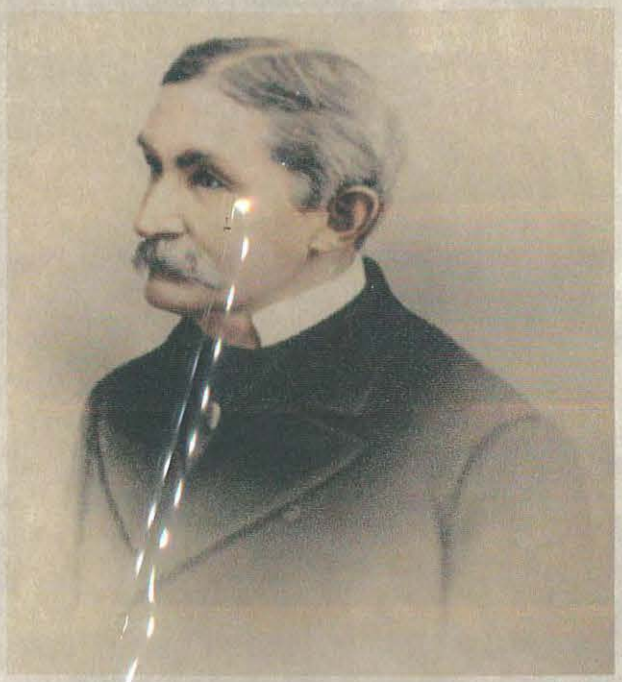

GEN. HENRY LIVINGSTON LANSING

NEW YORK MILITIA

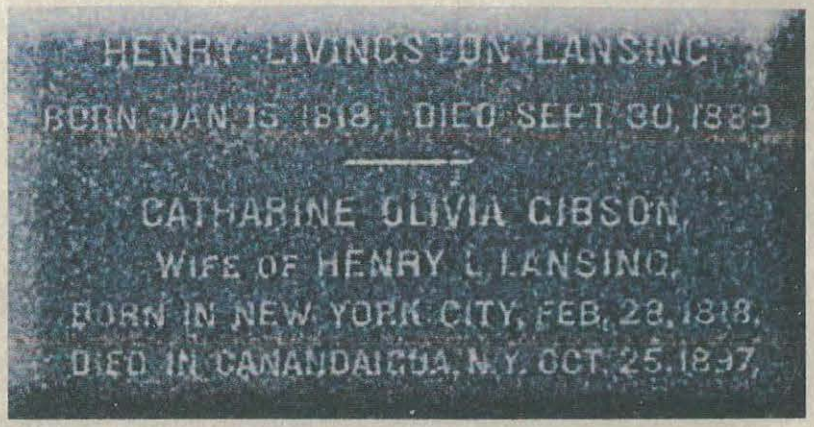






GEN. HENRY SEYMOUR LANSING, USA








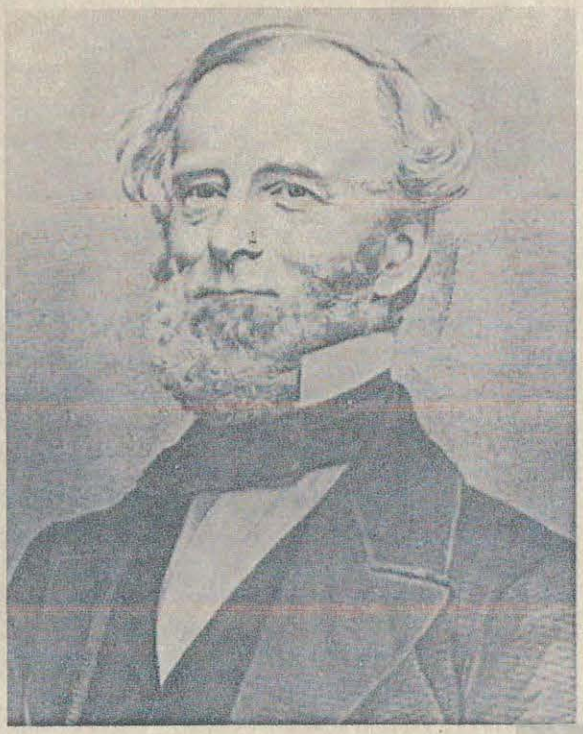

COL. BENJAMIN FRANKLIN LARNED, USA

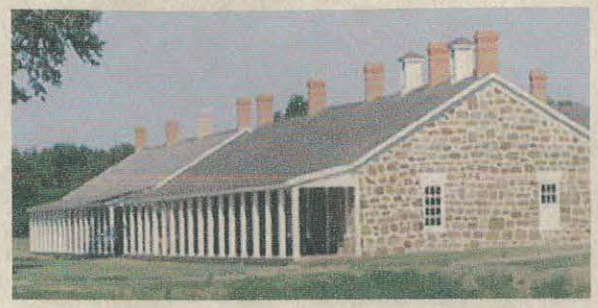



Officiel business




To
Col Benj. F. Larned
Paymaster General
U. S. Army
Washington
D. C.

PAYMASTER GENERAL'S OFFICE

"OFFICIAL BUSINESS."

Benj. F. Larned
Actg. P.M.G.

FREE

J. R. Sprague Esq
Cincinnati
Ohio





ADM. ELIE AUGUSTUS FREDERICK LA VALLETTE, USN

U. S. Consulate, Gulf of Spezia.

ITALY

Commodore, Lavallette, U. S. N

Commanding in Chief

U. S. Naval Forces

Mediterranean

NOTE

official business

Genoa

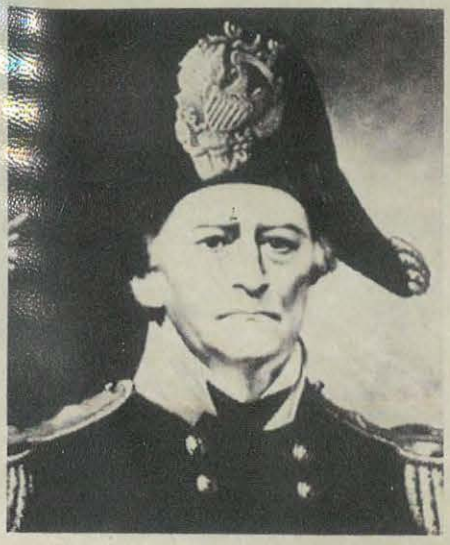

GEN. THOMAS LAWSON, USA

SURGEON GENERAL

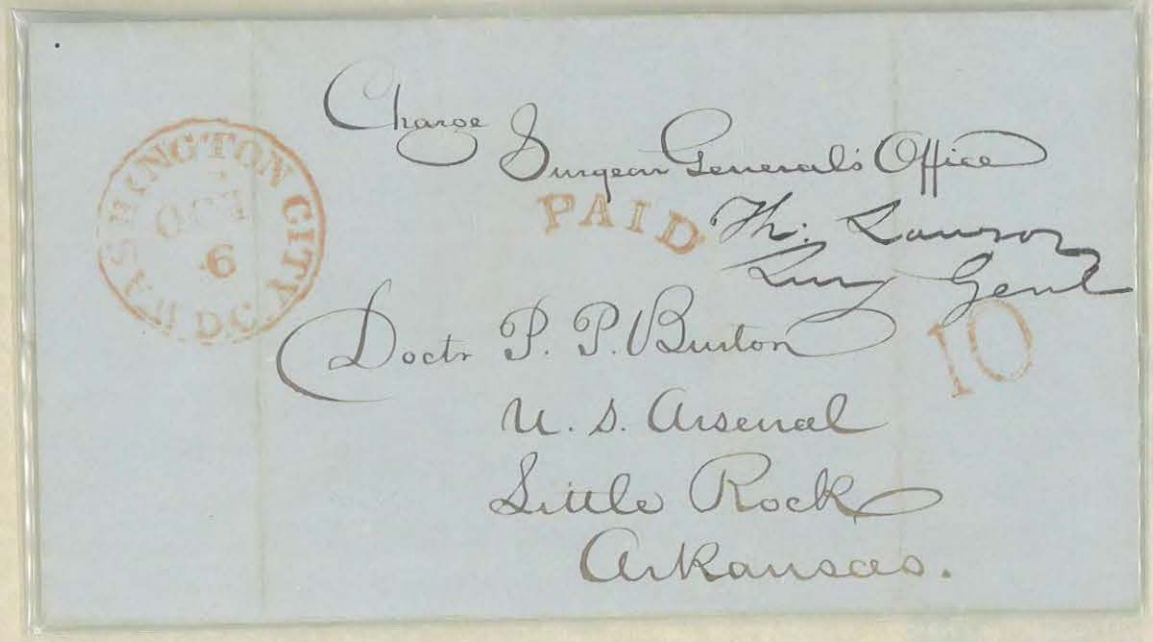


Chargé Surgeon General's Office

Th. Lawson

Surg Genl

Doctr P. P. Burton

U. S. Arsenal

Little Rock

Arkansas.

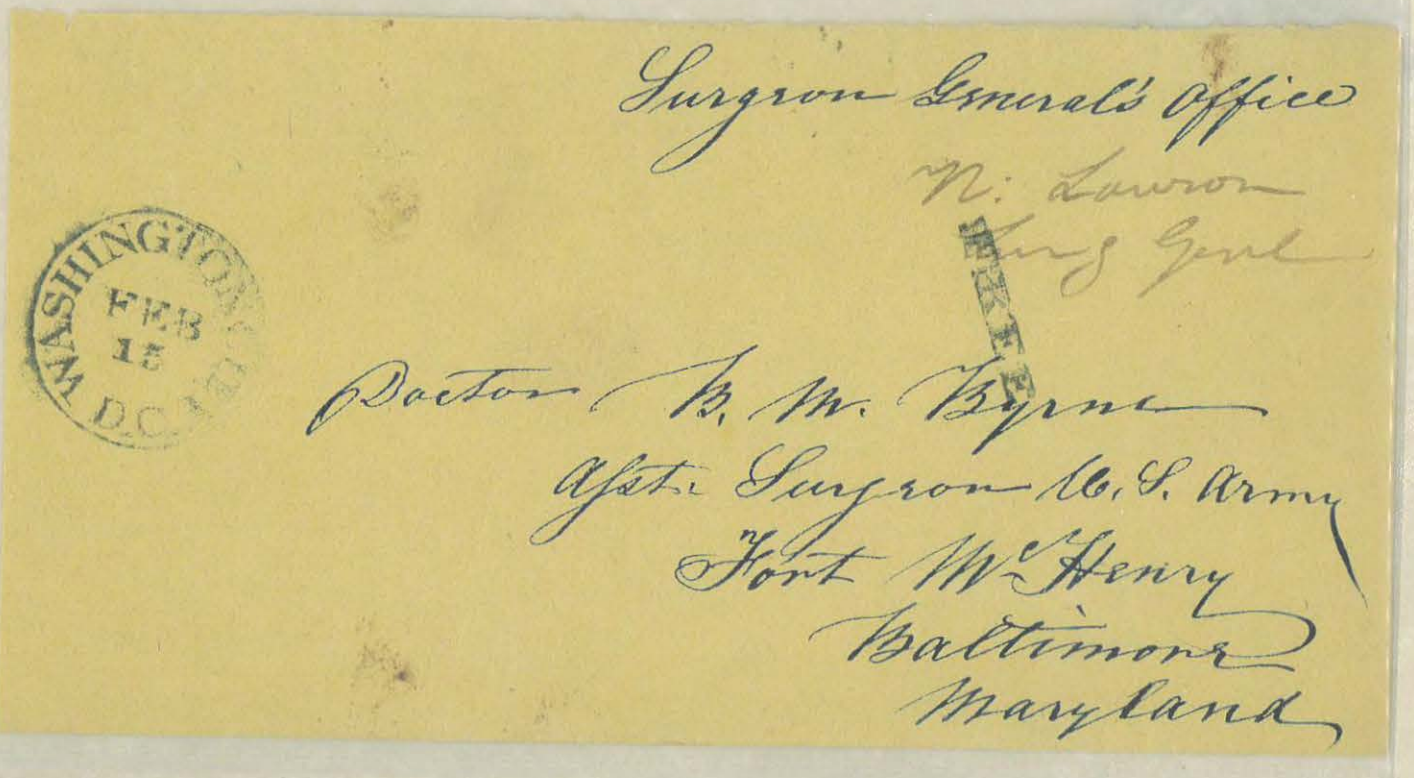


Surgeon General's Office

Th. Lawson

Surg Genl

Doctor B. M. Byrne

Asst. Surgeon U. S. Army

Fort McHenry

Baltimore

Maryland

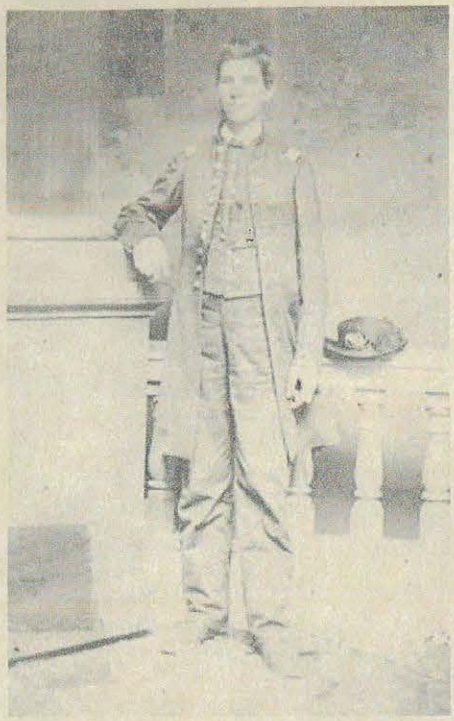

GEN. HENRY WARE LAWTON, USA

MEDAL OF HONOR

REGISTRY RETURN RECEIPT 14248 sent MAY 22 1..., 189

Reg. No. 2947 From Post Office at INDIANAPOLIS, IND.

*Reg. Letter / Reg. Parcel } Addressed to Maj.-Gen. H.W. Lawton

Post Office at Manila, P.I.

After obtaining receipt below, the Postmaster will mail this Card, without cover and without postage, to address on the other side.

RECEIVED THE ABOVE DESCRIBED REGISTERED { *LETTER. / PARCEL.

(SENDER'S NAME ON OTHER SIDE.)

Sign on dotted lines to the right.

When delivery is made to other than addressee, the name of both addressee and recipient must appear.

Maj. Gen. Lawton per

Fisch Jr. - Messenger 1st D.

* Erase letter or parcel according to which is sent.

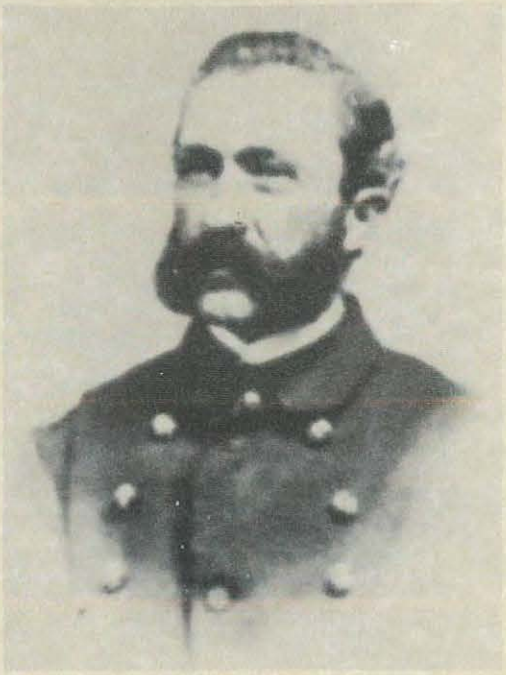

GEN. DANIEL LEASURE, USA







GEN. JAMES HEWETT LEDLIE, USA






LEDVC



GEN. JAMES HEWETT LEDLIE, USA

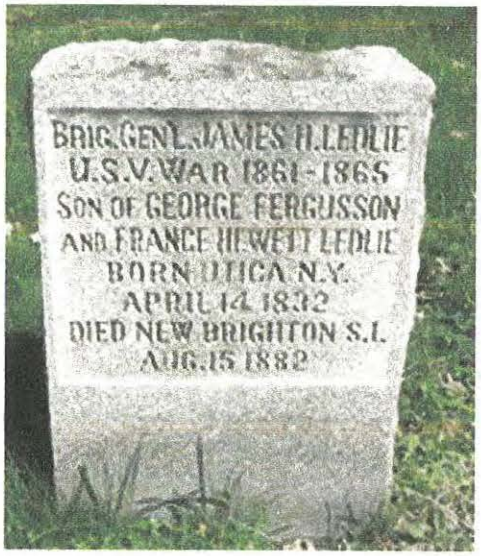


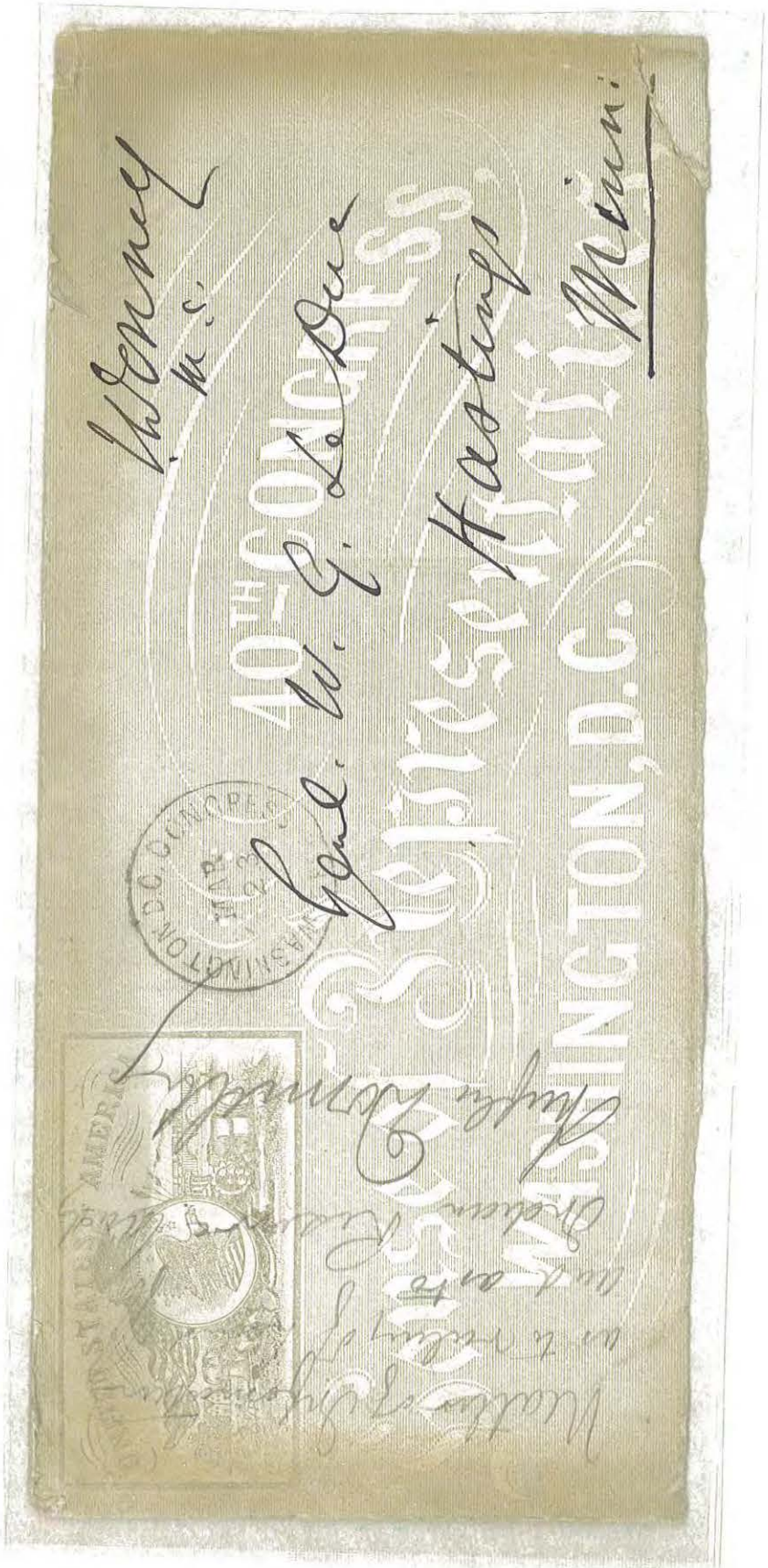

House of Representatives U. S.



Gen Wm G LeDuc
Hastings
Minnesota



Wm G. LeDuc Esq
Hastings
Minn.



Gen'l- Wm G. LeDuc
Bureau of Agriculture
Washington
D. C.

United States
POSTAL CARD

WRITE THE ADDRESS ONLY ON THIS SIDE—THE MESSAGE ON THE OTHER

U.S. POSTAGE ONE CENT

To Hon. Wm. G. Leduc
Commissioner Agriculture
Washington D.C.

Hde

WASHINGTON DEC 21 4PM 1881 D.C.

Miss Florence Leduc.
Care Gen. Leduc.
Hastings.
Minnesota.

Lucy Bales





ADM. SAMUEL PHILLIPS LEE, USN

A. & J. F. Lee, Jr.,
Attorneys at Law,
219 Chestnut Street,
St. Louis.

A. & J. F. Lee for T., May 15/82.
May 17 rec'd reply.

Brooker Place, sends 3 loans for 3 years
Signed by maj'o, pass
Attest 1/82. 9 sigues
all Wash, retains one & returns two.

SAINT LOUIS
MAY
15
4 PM
MO.

Admiral S. P. Lee.
Silver Spring.
Sligo.
Montgomery Co.
Md.



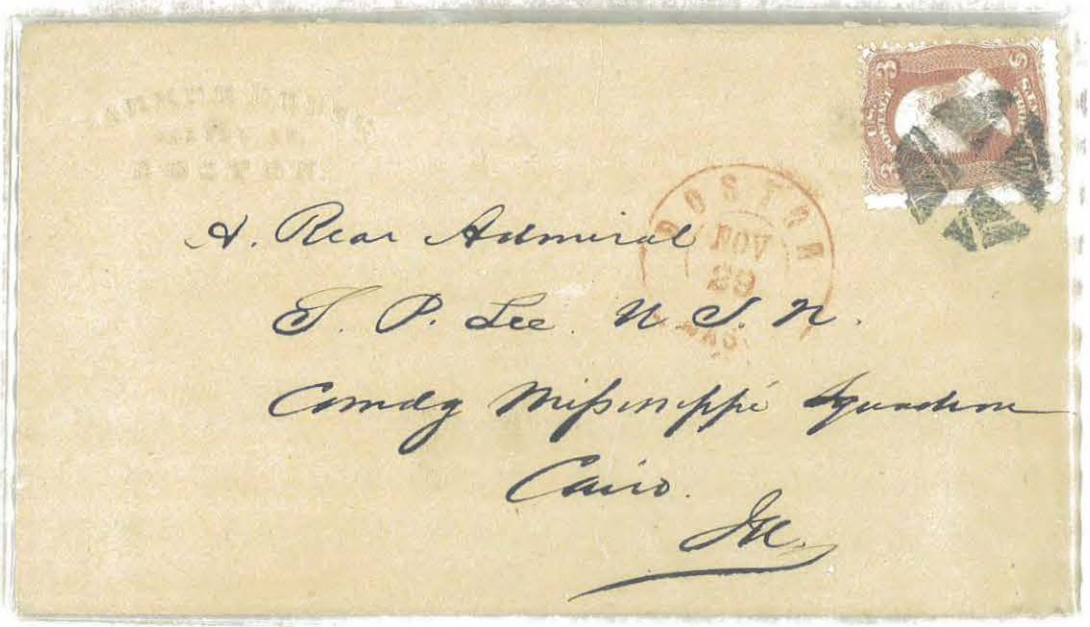



No. 86.- June 22/64
85.? Rec'd. 23d. night

Actg Rear
Admiral S Phillips Lee
Comdg U.S. N.A. Block'g Squadron
Hampton Roads
Old Point Comfort P.O.
Va.

WASHINGTON D.C.

A. Rear Admiral
T. P. Lee U.S.N.
Comdg Mississippi Squadron
Cairo.
Ill.

BOSTON NOV 29 MASS.

78.- Born June 20
June 15/64 [illegible]

Actg Rear
Admiral S.P. Lee
Comdg U.S. N.A. Block'g Squadron
Hampton Roads
Old Pt. Comfort P.O.
Va.

WASHINGTON D.C. JUN 16 '64

If not called for in Ten Days return to
**Louisville Spirit Cured Tobacco Co.**
LOUISVILLE, KY.

LOUISVILLE SEP 18 6 PM 1885 KY.

Admiral S. Phillips Lee.
Sligo P.O.
Montgomery Co.
Md.

---

No 47 - Dec. 16 - rec'd 17th -

Actg Rear
Admiral S. Phillips Lee
Comdg U.S.N.A. Gloky Squadron
Fortress Monroe
Virginia

---

If not called for in 4 days, forward to
1653 Pa. Ave. Washington D.C.
January 22, 1879.

PRINCETON N.J. JAN 22

Adm'l S. P. Lee
St. Louis,
Mo.

No. 25. April 14/64
Recd. 18th am
O.K.

WASHINGTON
15
64
D.C

Actg Rear
Admiral S. Phillips Lee
Comdg US N A Blocking Squadron
Hampton Roads
Old Pt Comfort P.O.
Va

COMMONWEALTH OF VIRGINIA,
SECOND AUDITOR'S OFFICE.
OFFICIAL BUSINESS.

RICHMOND
DEC
7

THREE CENTS

Genl. A. Rogers - Dec 6/64
Wants relief from 14th amendt.
Recd. & ans'd. Dec 8th

Admiral S. P. Lee
U. S. N
President Square
Washington
D. C.

$75.00



GEN. BENJAMIN LE FEVRE, USA







Genl.
Benj Lefevre, M.C.
House of Reps.
Washington,
D.C.




Genrl B. F. LeFevre
Sidney
Shelby Co
Ohio

In 10 days return to
C. A. LAYTON,
ATTORNEY AT LAW,
WAPAKONETA, OHIO.

FORWARDED WASH. D.C. JUL 15 5 30PM

WAPAKONETA JUL 14 O.

Gen'l. Ben. LeFevre U.S.

Sidney Ohio ~~Washington D.C.~~

WASHINGTON D.C. DEC 31 5PM 90

Gen. Ben. LeFevre
Holland House
New York
N.Y.

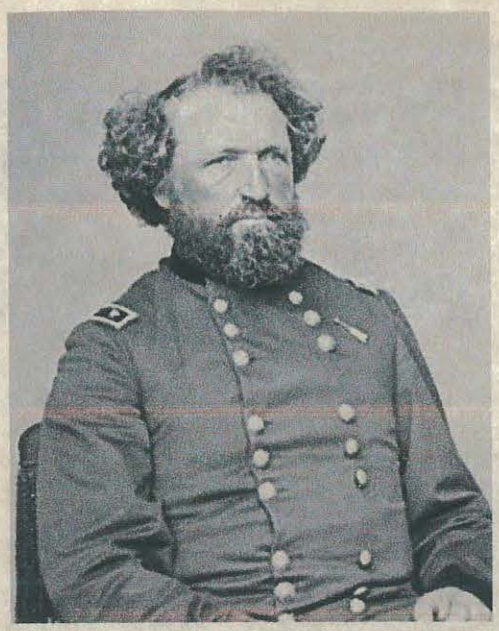

GEN. MORTIMER DORMER LEGGETT, USA

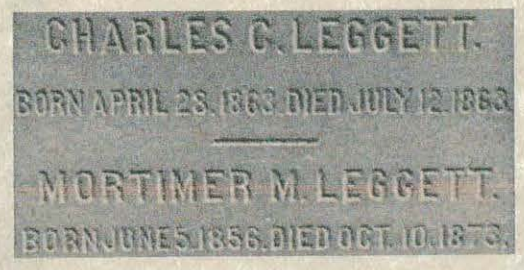









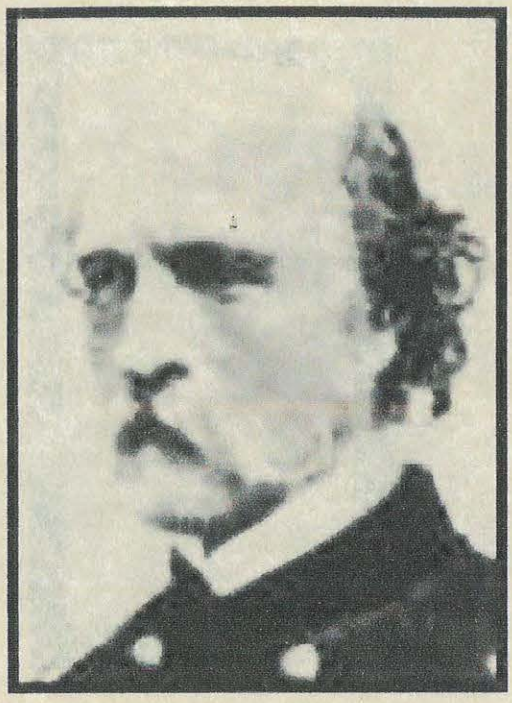

GEN. A HYRAM LEONARD, USA





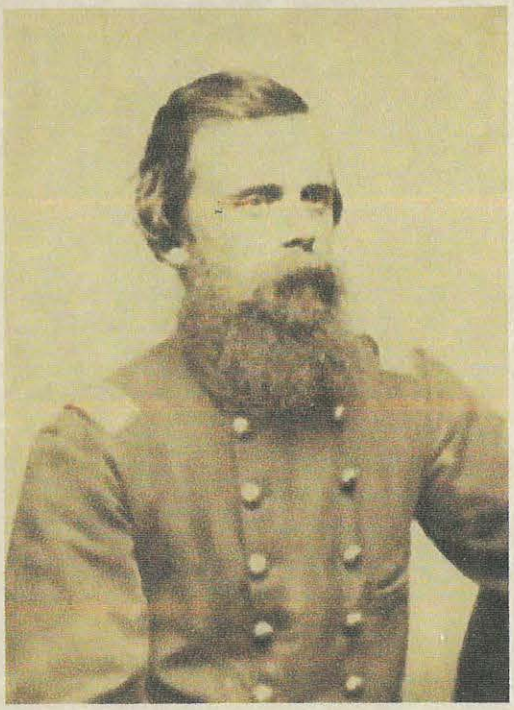

COL. SAMUEL HAVEN LEONARD, USA













GEN. WILLIAM DELAWARE LEWIS JR, USA





ABRAHAM LINCOLN

PRESIDENT OF THE UNITED STATES










Item No.: 300839

CATHERINE VA
MAR 14
PA



His Excellency A. Lincoln
Presdt. United States
Washington
D.C.

Dist. Pa.

Mch 13 1863

UNITED STATES OF AMERICA

His Excellency A. Lincoln,
President of the United States.

165; 470

Leopold O. Parker
Portsmouth
N.H.
Recd by
L. Cop forwarded
J. B. McFarland
The President

Wet Print

(37TH CONGRESS)
House of Representatives
WASHINGTON D.C.

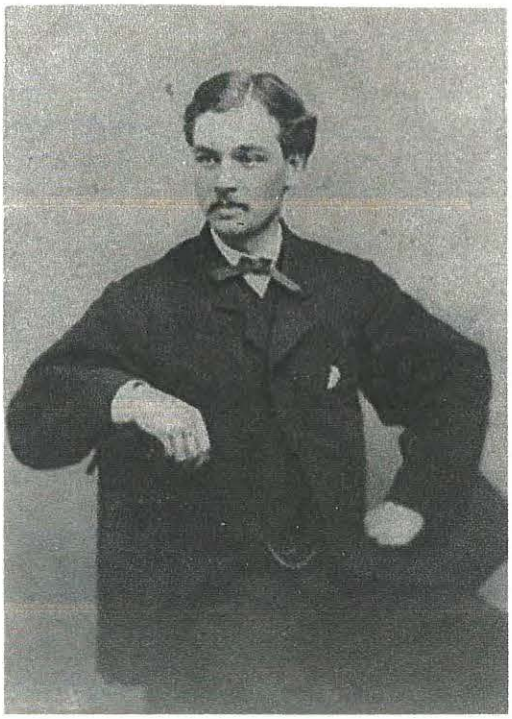

CAPT. ROBERT TODD LINCOLN, USA

ABRAHAM LINCOLN'S SON



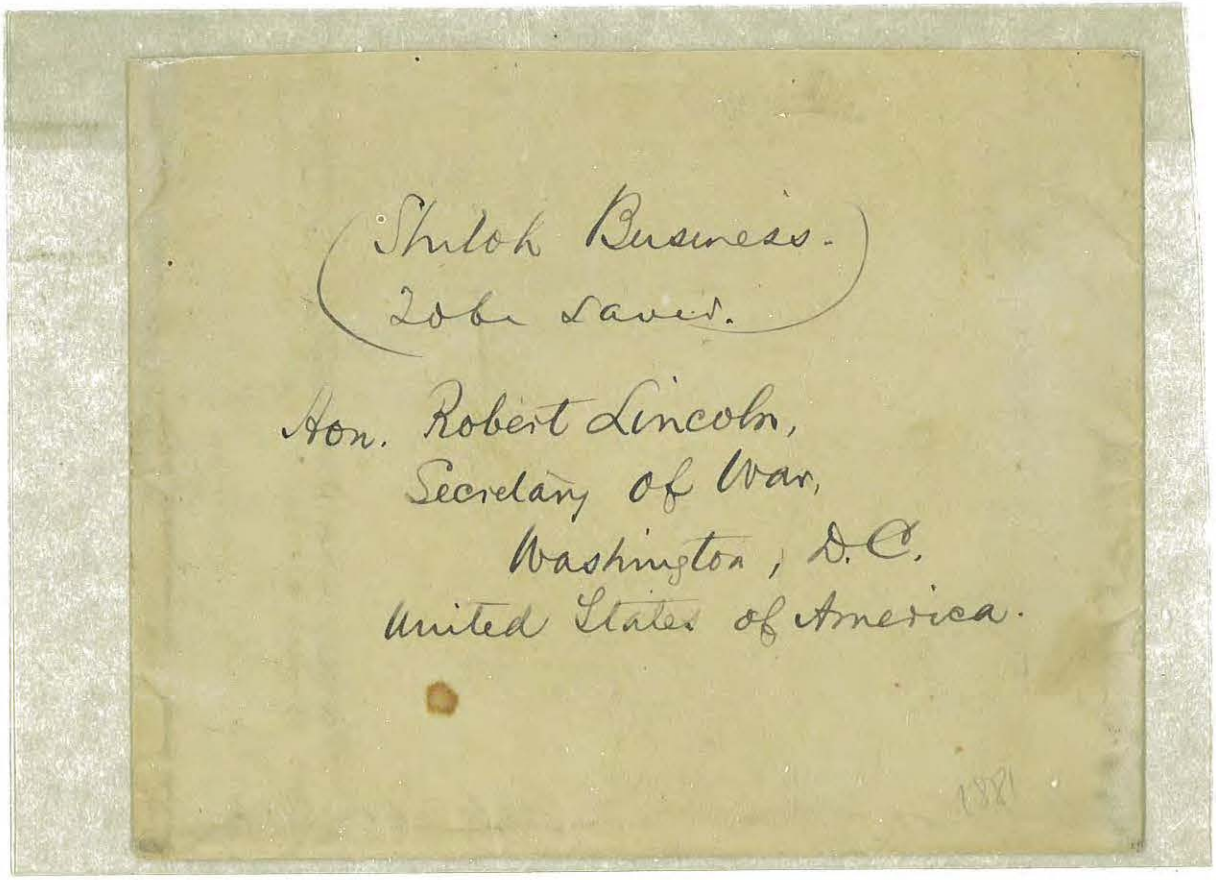



GEN. WILLIAM SEVER LINCOLN, USA







GEN. DANIEL WEISINGER LINDSEY, US ARMY

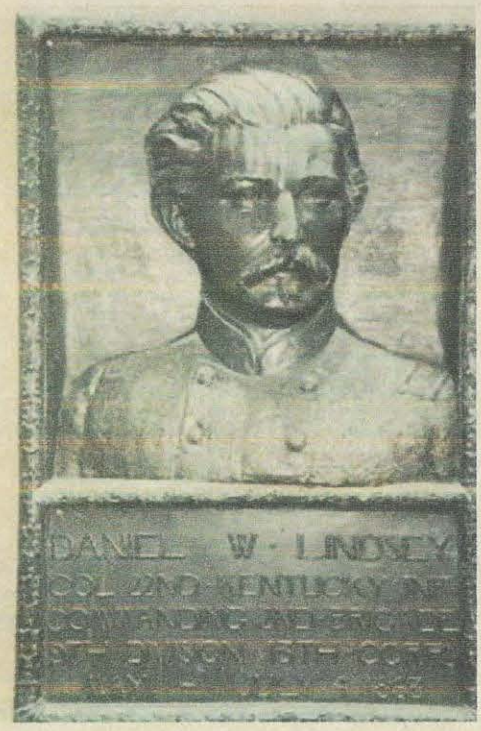






COL. THOMAS L LIVERMORE, USA






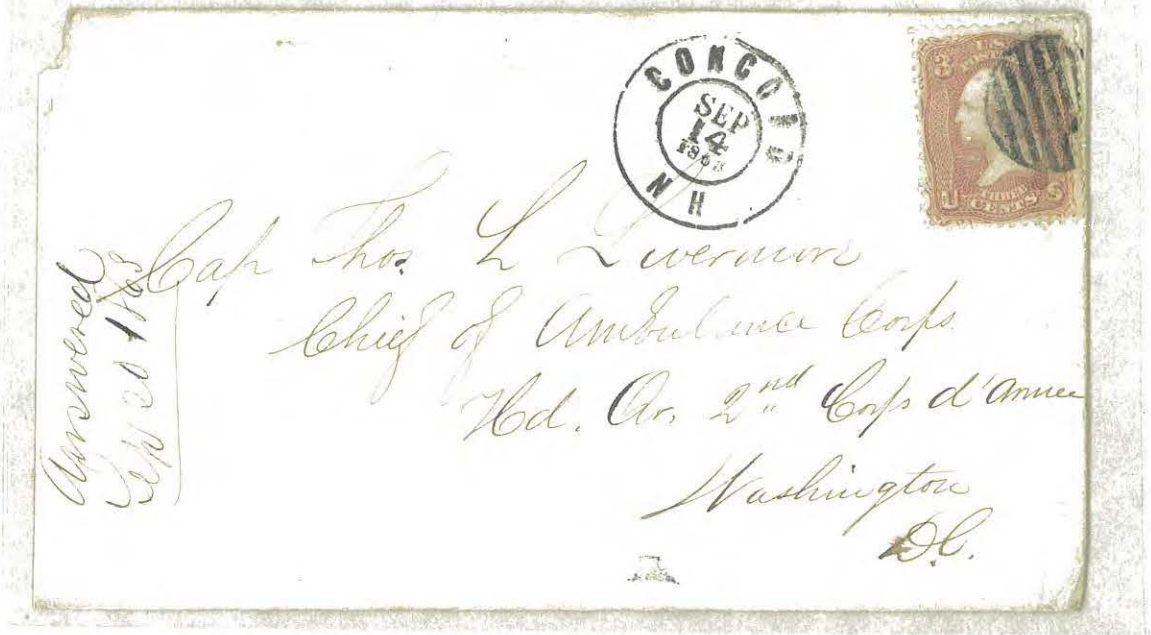



Thomas L. Livermore.
18th Regt. New Hampshire Vols.
Washington.
D. C.

Answered June 1st 1863.



GEN. JOHN THOMAS LOCKMAN, USA








After 5 days, return to

Fred. Brunner

NATIONAL MILITARY HOME, KANS.

NATIONAL MILITARY HOME KANS. 1897

UNITED STATES POSTAGE TWO 2 CENTS

General John T. Lockman

88 Nassau Street

New York

City.



1864 Aug. 2. 4

Col Lockman's Secy

DUE 3

Soldiers Letter

John T. Lockman

Col 119 N.Y.S.V.

Edward Dolbitt Esq.

88 Nassau Street

New York

City

NASHVILLE AUG 40

I feel as though I can in some measure show my gratitude -

The Lt Col sends his regards - remember me to all the family & especially to Mrs Dewitt - whom I shall ever respect & revere

& Believe

Sincerely & truly

Yours

John T Lockman

I enclose a sketch of the battle field of the 20th ult - & only request that none of the maps appear in print - it can be shown to Encyclopedy - no damage done - but Sherman detests Newspaper enterprises

J T C

After 10 days, return to

Fred Brunner

NATIONAL MILITARY HOME, KANS.

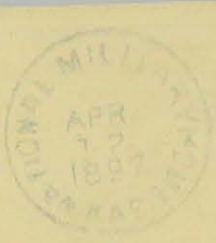





General John T. Lockman

88 Nassau Street

New York City.



GEN. HENRY HAYES LOCKWOOD, USA

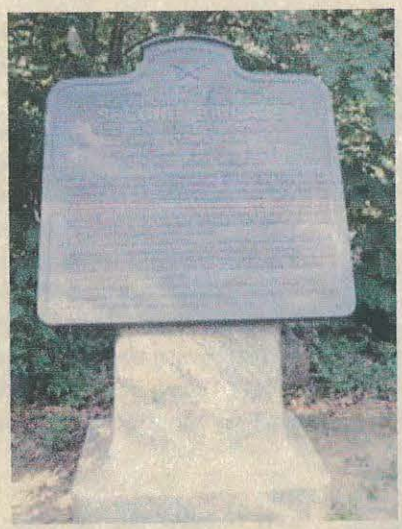

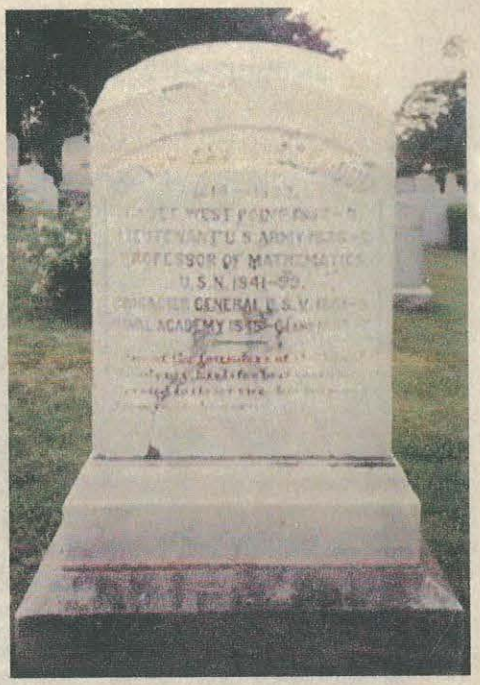

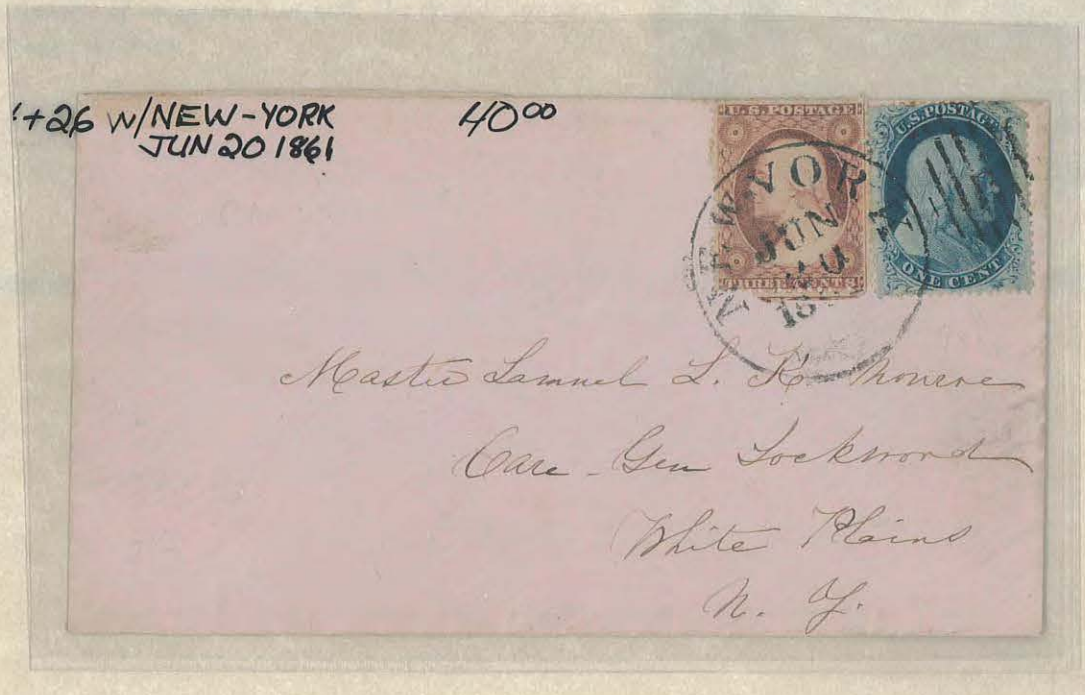



COMMODORE SAMUEL LOCKWOOD, USN &

COMMODORE DANIEL BOWLEY RIDGELY JR, USN

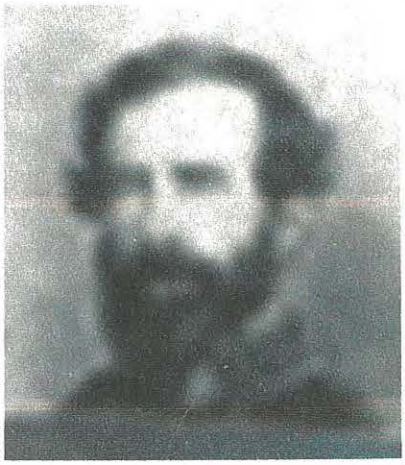





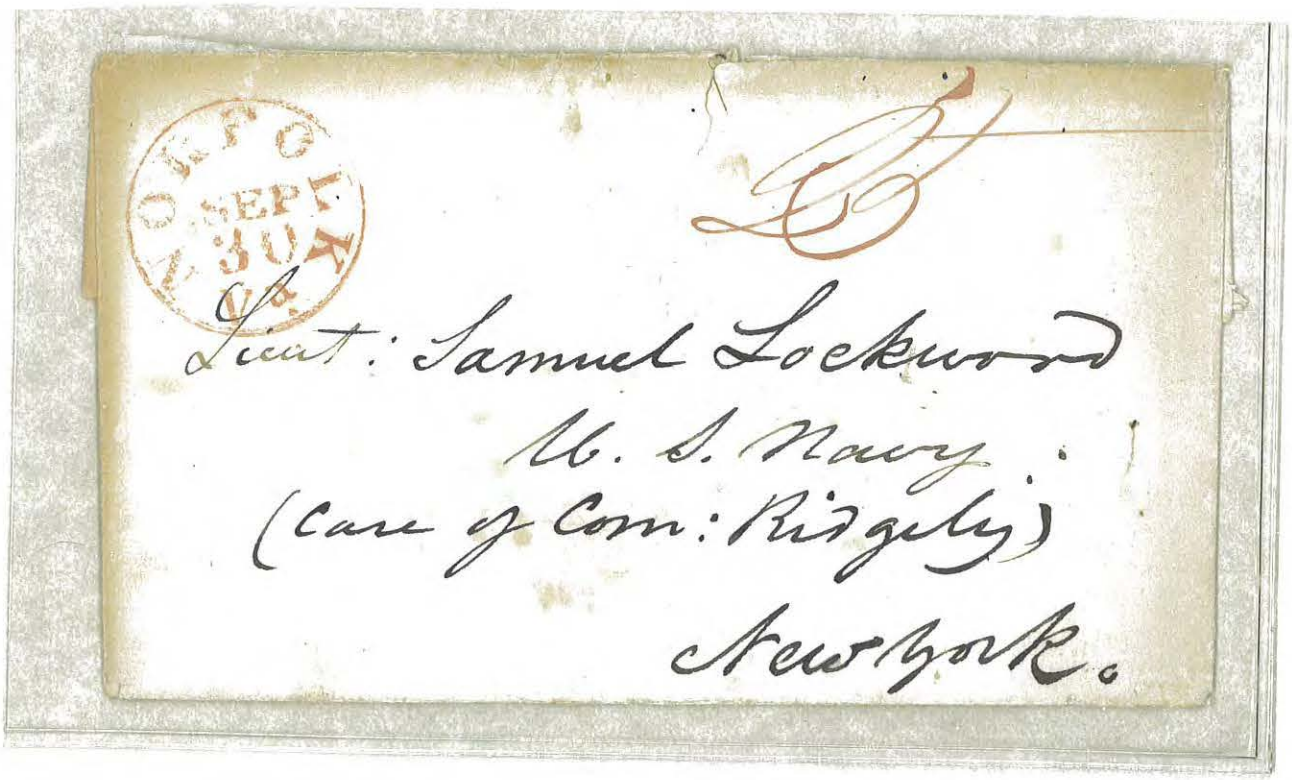



GEN. JOHN ALEXANDER LOGAN, USA

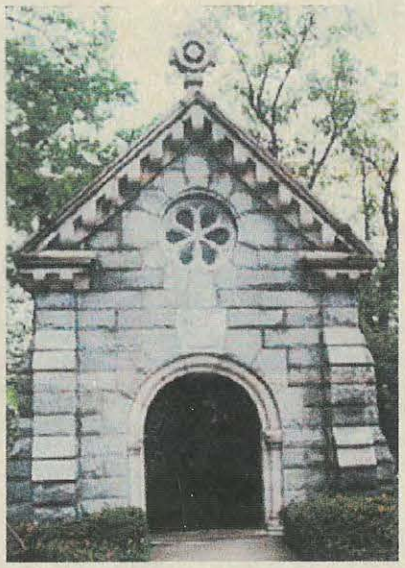

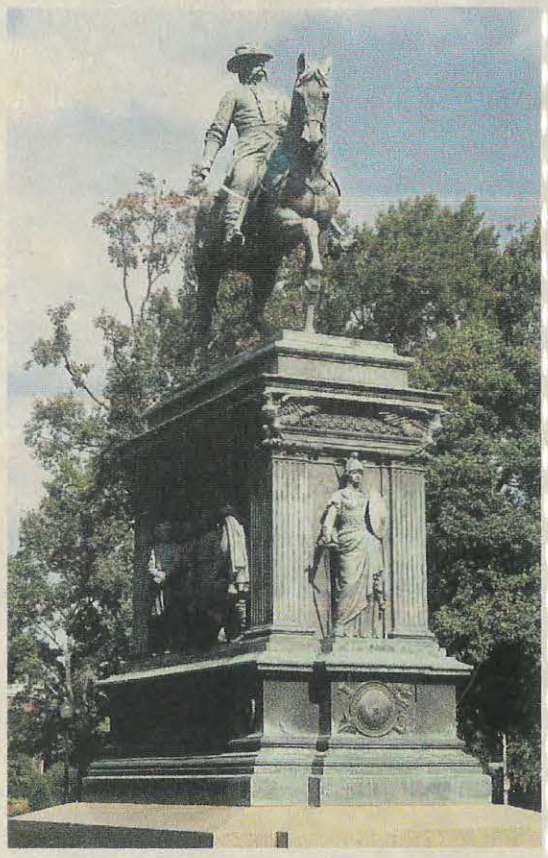







Mr. Francis Lewis
Co. G 32. Reg. O. V. I.
In care of Captain Guthrie
Logans division Camp Near Vi
Vicksburg Miss

Mr Francis Lewis
Company G. 32nd Reg. Logans Division
O. V. I. Vicksburg Mississippi.

Mr Georg G Lew







GEN. ELI LONG, USA






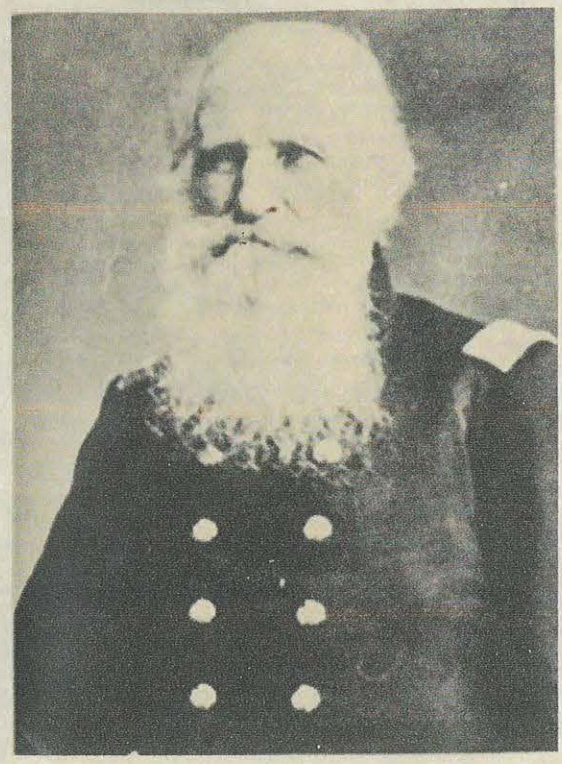

GEN. GUSTAVUS A LOOMIS, USA

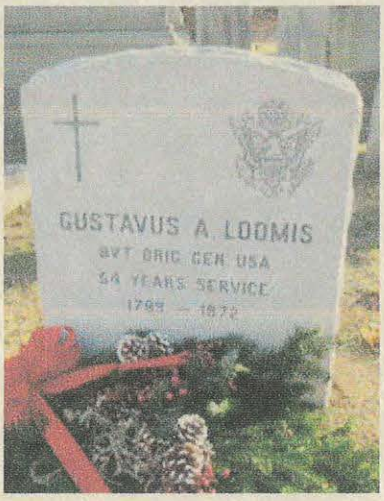

722

$7.00 722

Fort Gibson July 23d 1847

Bro. Hyde

Above you find my Check for seven dollars. a vails of Bibles donated me in 1844 – I have still a few on hand – But a part of those disposed of went to the Choctaws & some to the Creeks & some to Texas, before it was a State, & some to volunteers from Arkansas, where, I fear, there is a great destitution of the word of life – Some have gone to Missouri, by wagoners who come to this region, with produce & return with salt –

May the Lord of Life bless your labors & make you the instrument of much good –

Yours in Christian bonds

S. Loomis
Lt. Col. 6th Inf.

Jos. Hyde Apt. Treas
am. Bible So.
New York



COL. JOHN MASON LOOMIS, USA

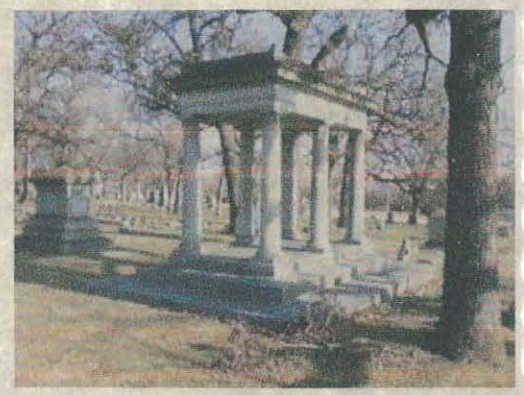





GEN. CHARLES GREELY LORING JR, USA



Boston
Apr. 6. '64

Capt A. F. Walcott

Dear Sir

Just recd note for yr brother asking the whereabouts of 9th A Corps

The most, if not the whole, of that portion left in Tenn. passed through Cincinnati on Friday & Sat. of last week. — By this time probably all is on the way to the rendezvous. —

The other troops are assembling & I think Burnside will go on next week —

Trusting that you are improving

Yrs very truly
Chas. G. Loring Jr

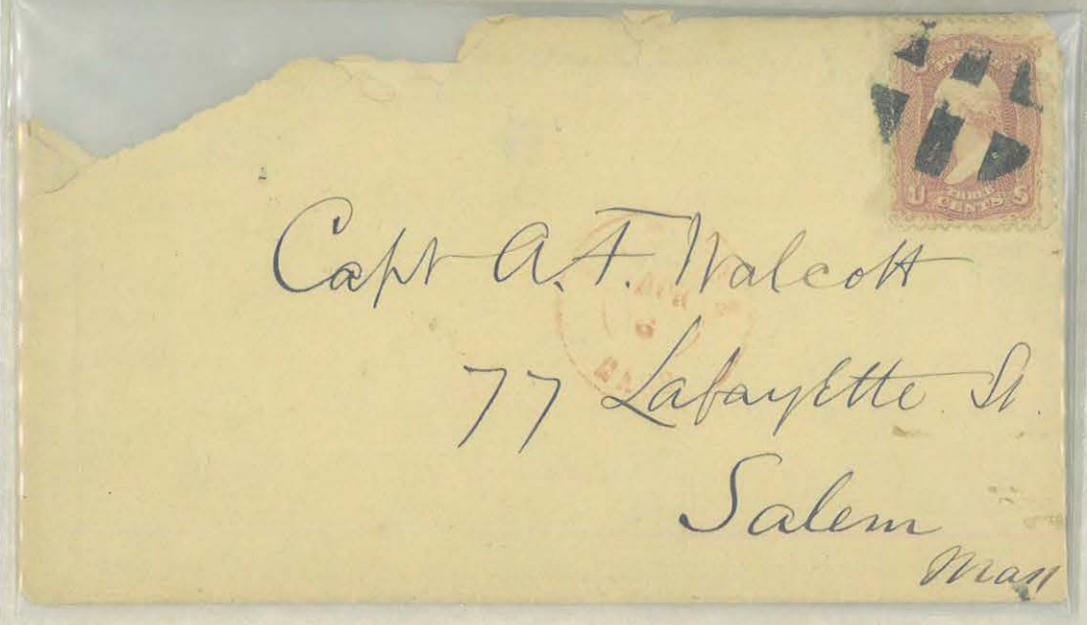
Capt A. F. Walcott
77 Lafayette St.
Salem
Mass

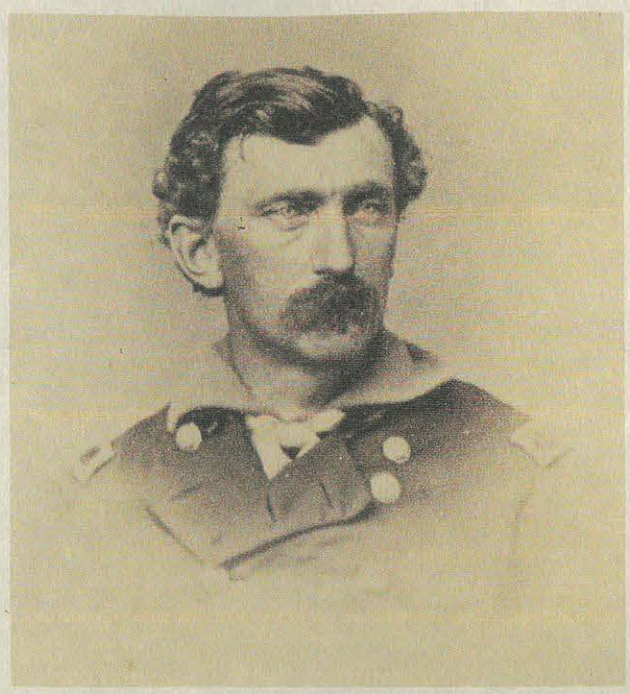

GEN. GEORGE MALTBY LOVE, USA

MEDAL OF HONOR










BUFFALO
SEP
21
1863
N.Y.

Col. George M. Love
116th Regiment N. Y. S. Vols
Baton Rouge
La.

See Back








GEN. JOHN LOVE, INDIANA MILITIA



State of Indiana

EXECUTIVE DEPARTMENT. INDIANAPOLIS.

Gen.l Love,

Present.

Master Terrell.



GEN. CHARLES SWAIN LOVELL, USA &

LTC. LORENZO SITGREAVES, USA

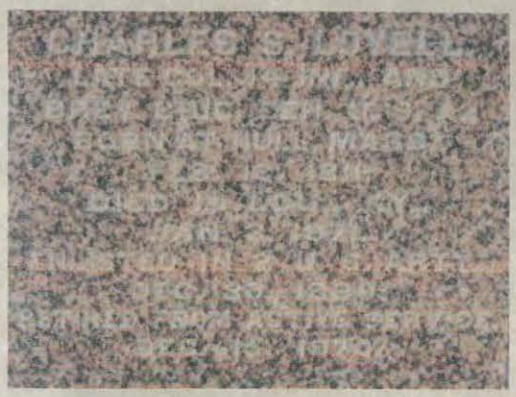





Provost Marshal General's Office,

OFFICIAL BUSINESS.

James B. Eng

Provost Marshal General.

Lt. Col. L. Sitgreaves, Corps of Engrs.

Care of Lt. Col. C. S. Lovell, 18th U.S. Infy.

Supt. Vol. Rectg. Service, Madison, Wis.

Ack receipt of explanation to exception to a/cs.

c. s. r. s. r. fund

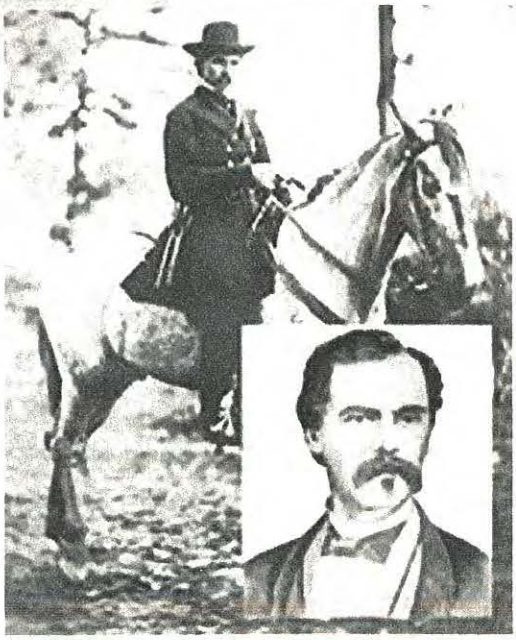

THADDEUS SOBIESKI COULINCOURT LOWE

CIVIL WAR AERIAL OBSERVATION

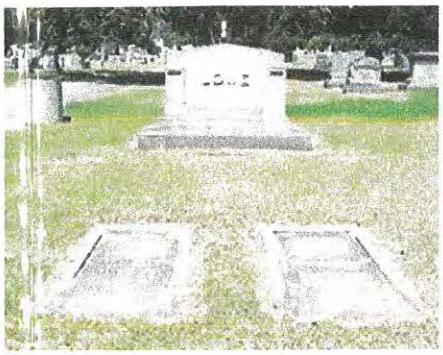

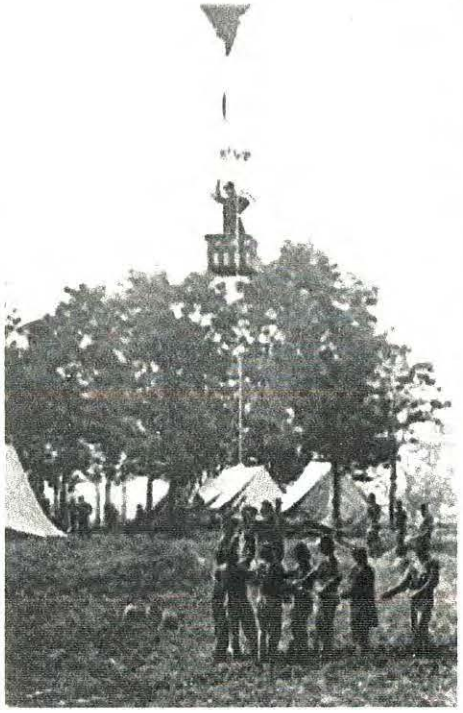




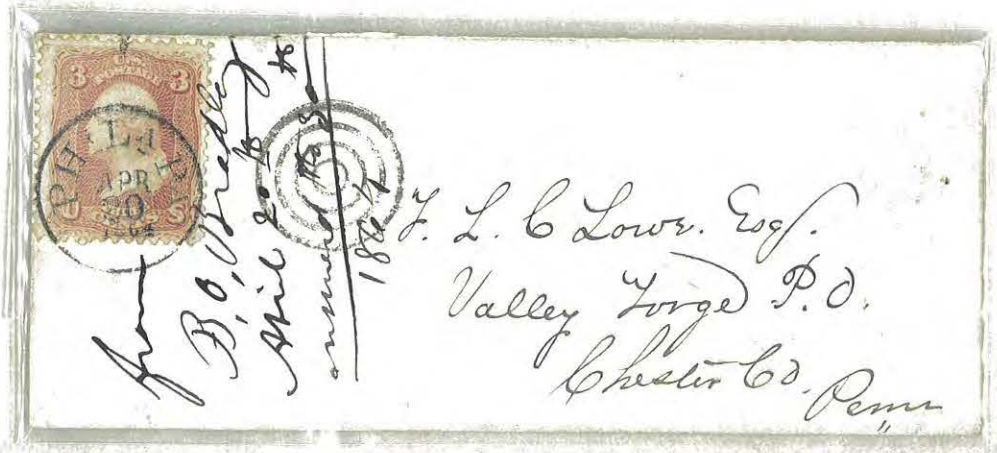

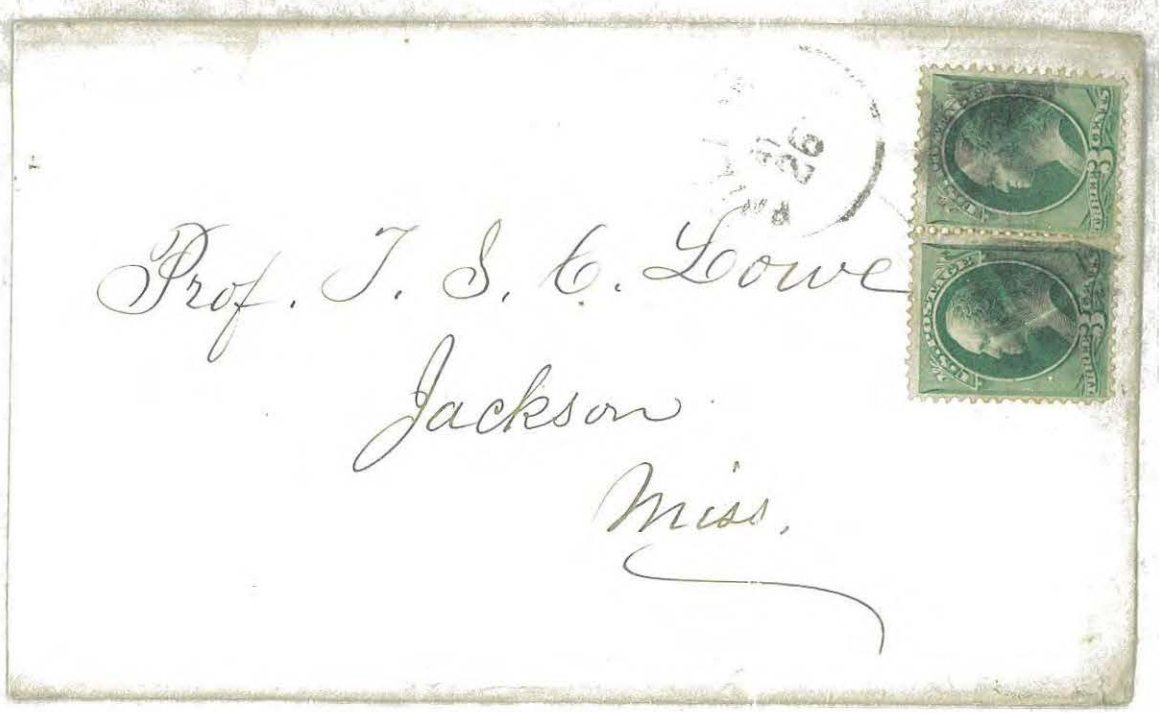
Prof. T. S. C. Lowe
Jackson
Miss.


Prof. T. S. C. Lowe
Jackson
Miss.

COL CONSTANT LUCE, USA

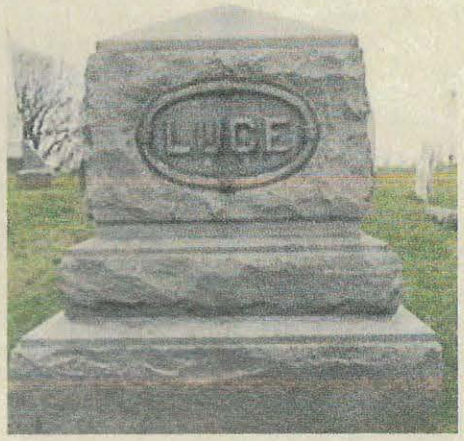


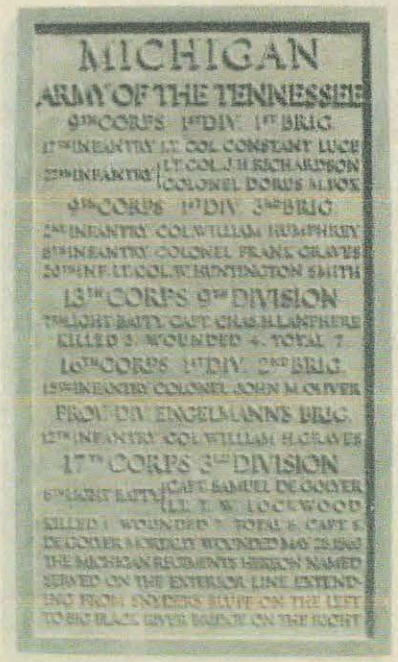


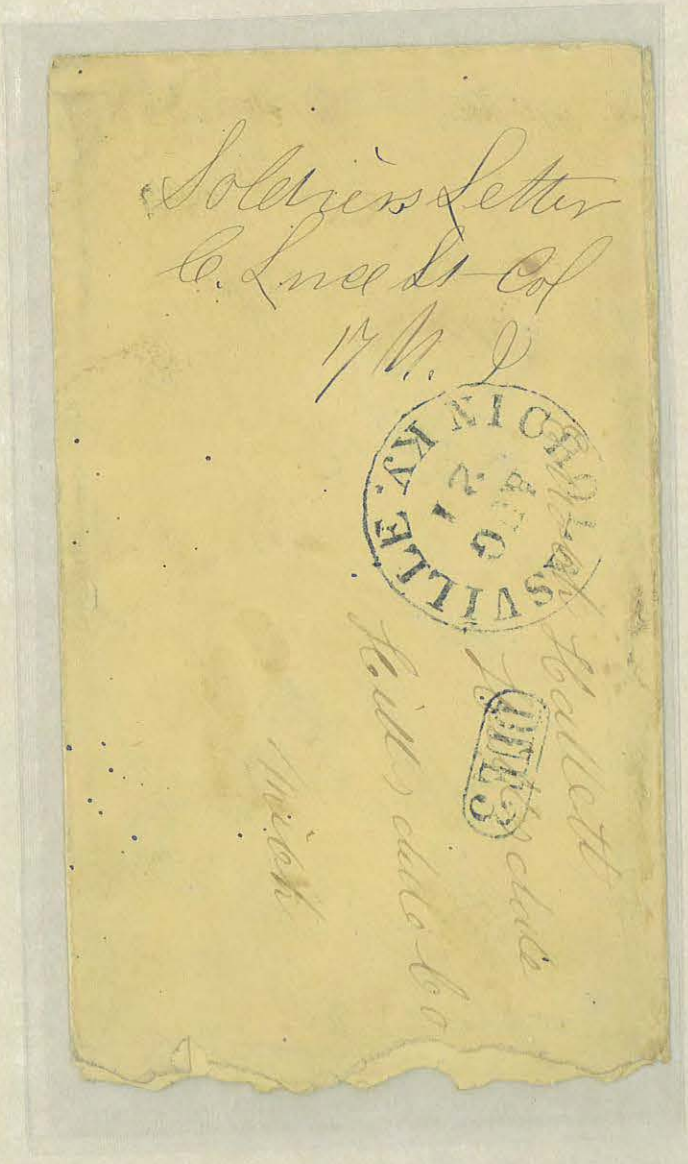



GEN. MARSHALL INDEPENDENCE LUDINGTON, USA



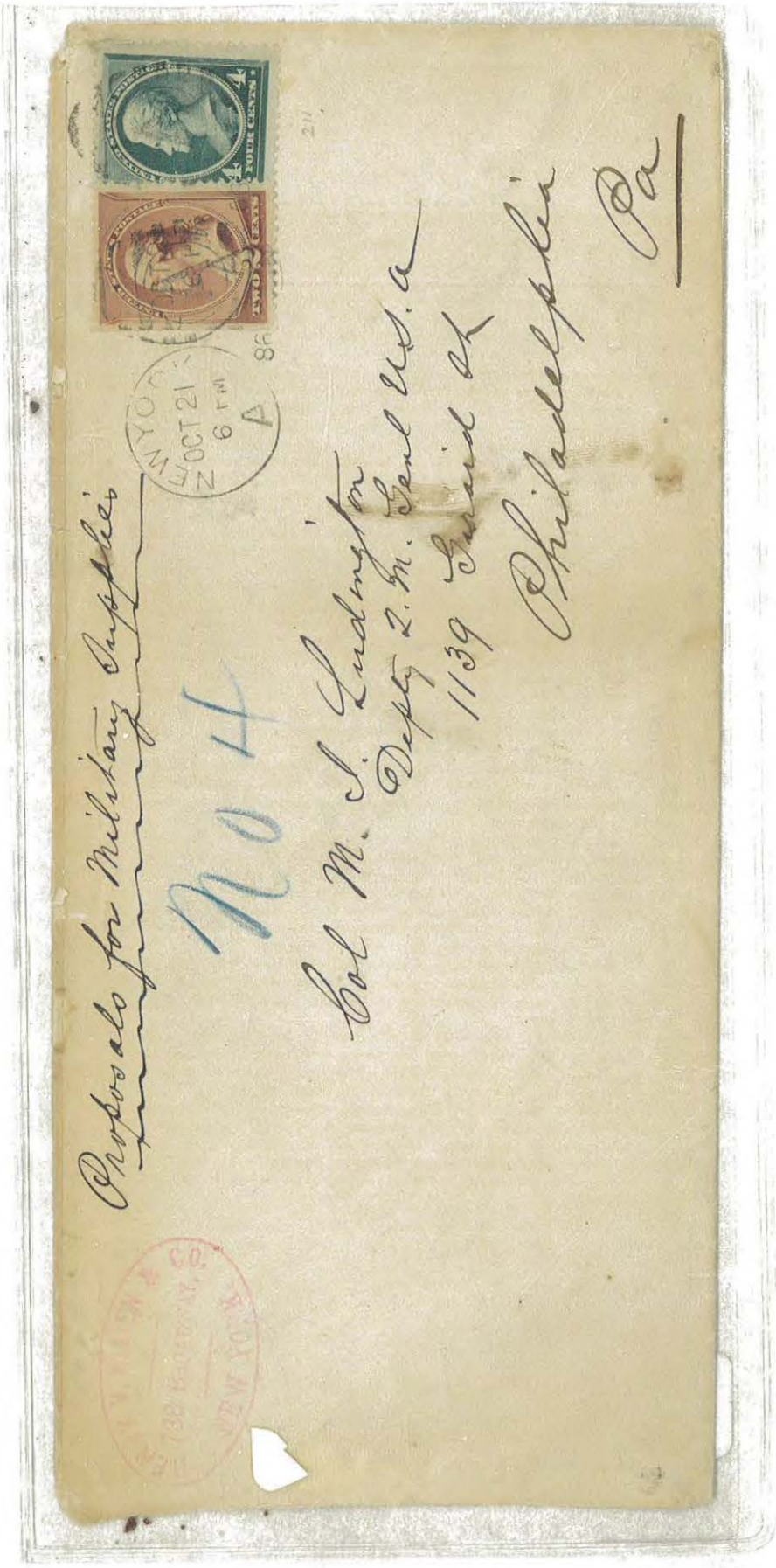



CAPT. EDWARD PHELPS LULL, USN




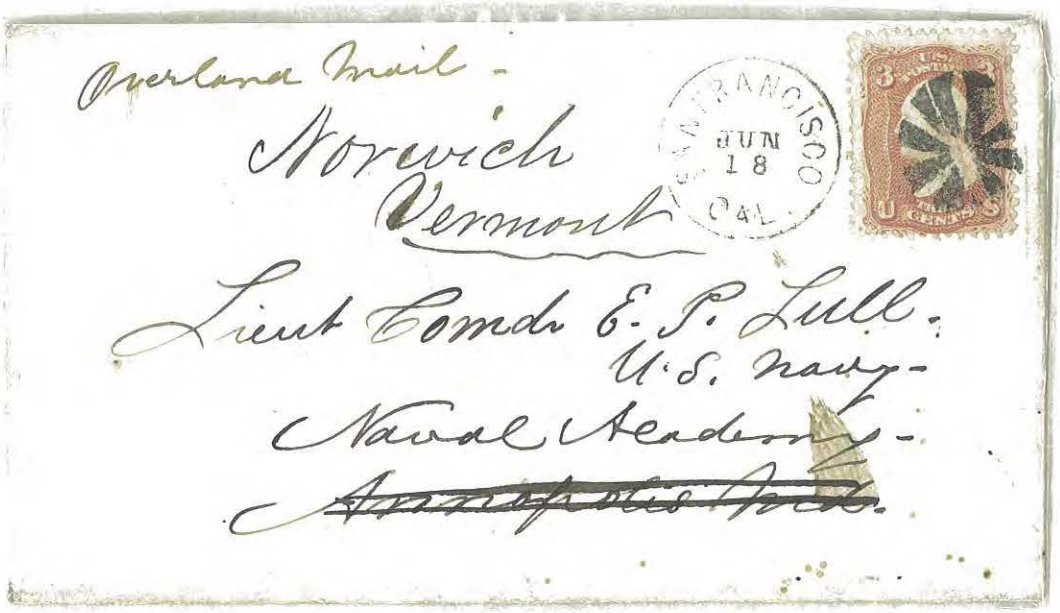



CAPT. DR WILLIAM THOMPSON LUSK, USA

ASSISTANT ADJUTANT GENERAL



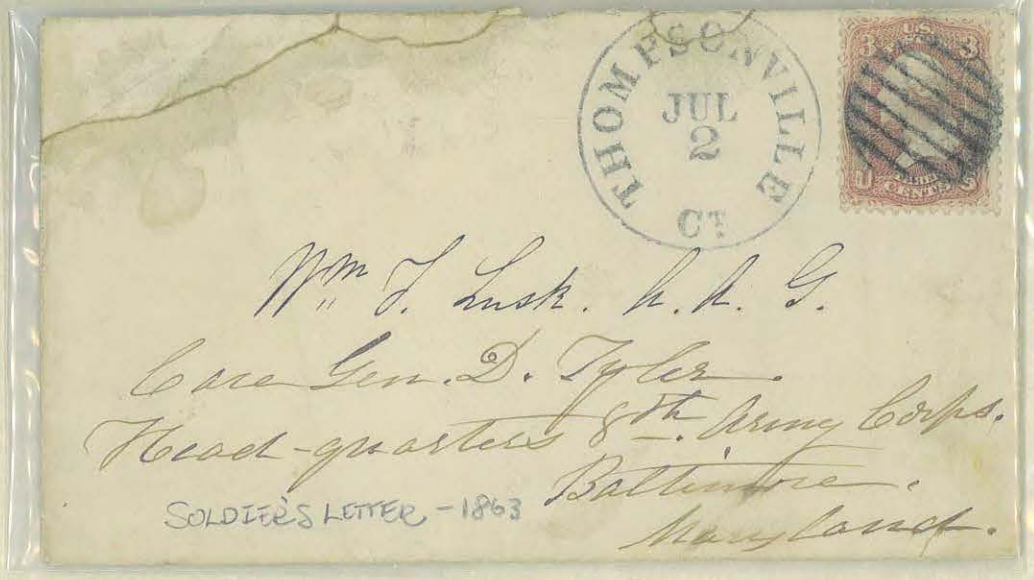



COL. GEORGE LYONS, USA





GEN. WILLIAM HAINES LYTLE, USA












GEN. ARTHUR MACARTHUR JR, USA

MEDAL OF HONOR

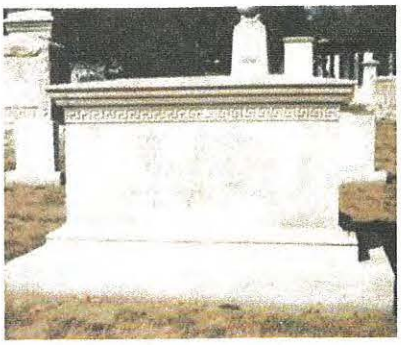







GEN. JOHN MCARTHUR, USA &

GEN. THOMAS EDWIN GREENFIELD RANSOM, USA








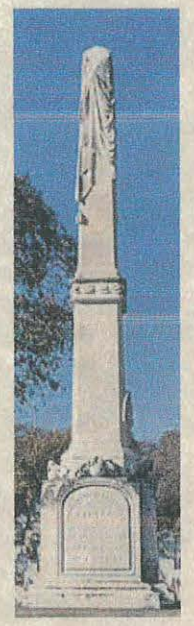



From Mrs. J. H. Powell wife
of Capt. J. H. Powell, of Swartz-
bing, Battery F, 2 Ill. Light
Artillery, the Archers & Division
Grant's Army
Via Cairo

Mrs James F. Spaulding
Albion
Michigan

1844








GEN. WILLIAM MILTIMORE MCARTHUR, USA








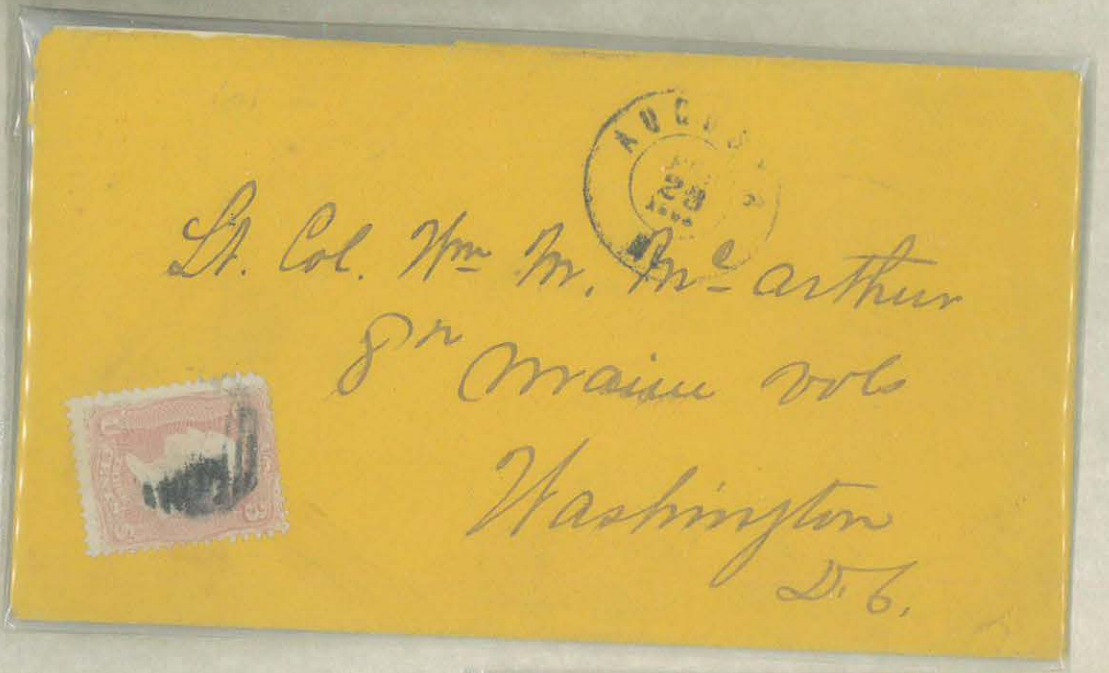
Lt. Col. Wm. M. McArthur
8th Maine Vols
Washington
D. C.

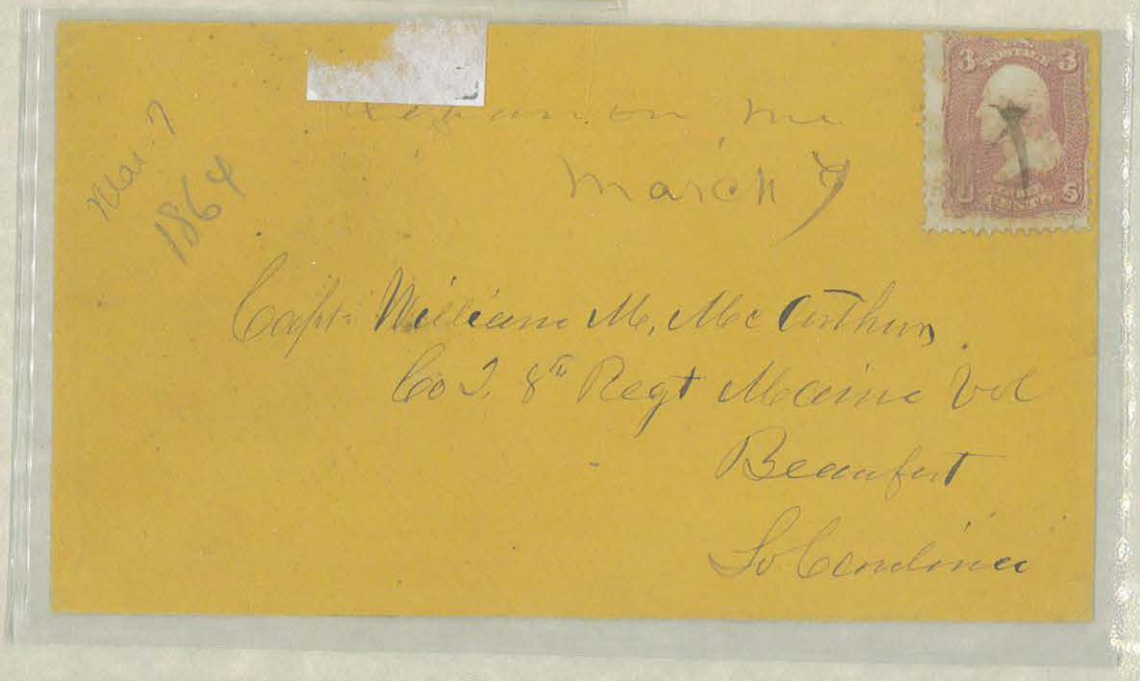
Mar 7
1864
March 7
Capt. William McArthur
Co I. 8th Regt Maine Vol
Beaufort
So Carolina

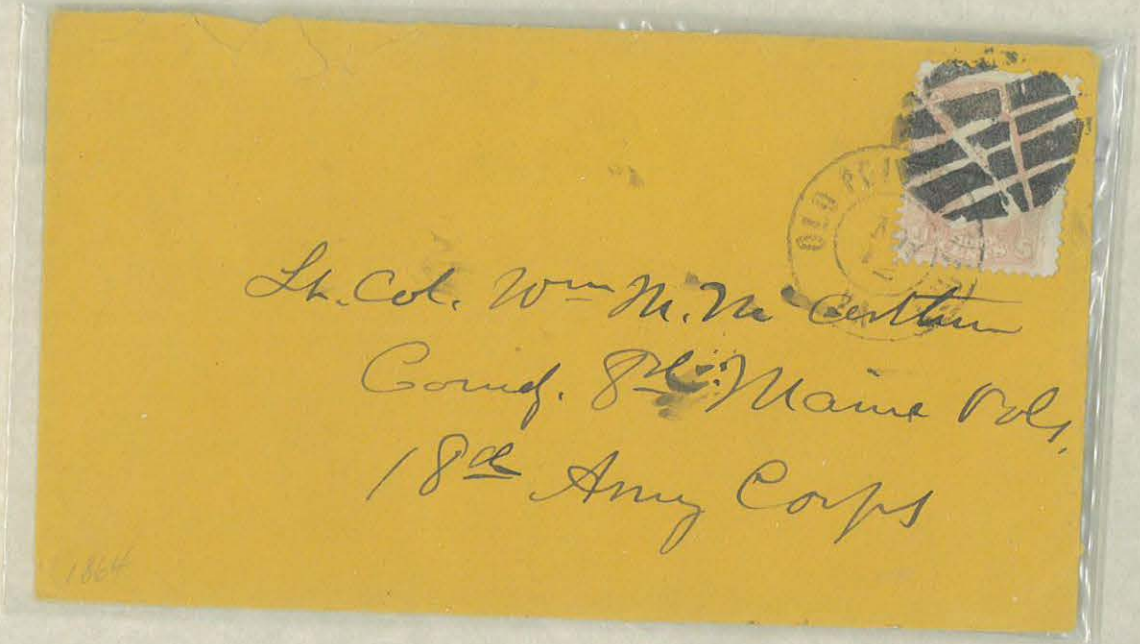
Lt. Col. Wm M. McArthur
Comdg. 8th Maine Vols.
18th Army Corps
1864

WEST'S MILLS
MAR 31
ME

William Mr McArthur Esq
Attorney and Claim Agent
Lisington
Maine

If not delivered within 10 days, to be returned to

AUGUSTA
MAR
5
ME.

UNITED STATES
THREE CENTS

Genl. Wm McArthur
Member of the Senate
Augusta
Me.

1869

H'D Q'RS DEP'T OF MAINE, G. A. R.,
A.G. O, 88 Middle St., Portland.

PORTLAND
MAR 5
ME.

2 POSTAGE 2

Gen Wm McArthur
~~Limerick~~
Lisington

1868 No 73




William M. McArthur
Lemington -
Maine

Catharine D. Jan 9 8th

1851



GEN. GEORGE ARCHIBALD MCCALL, USA












Mr Lewis M Prall
Washington D C
Co A first Regt of Infantry
gen Mc Calls Division
Care of Captain Hutton

One sheet

25

PHILADELPHIA
MAY
15
Pa.

Capt. G. A. McCall
U. S. A.
Fort Scott,
Missouri.

1845



GEN. WILLIAM MCCANDLESS, USA








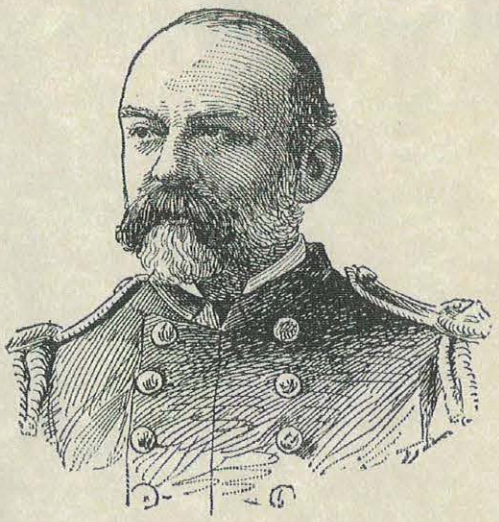

COMMODORE WILLIAM PENN MCCANN, USN

Navy Department,

OFFICIAL BUSINESS.

Captain

Wm P. McCann.

U.S. Navy.

Washington

D.C.

1402 -

Mass Ave

COL. RICHARD W MCCLAIN, USA



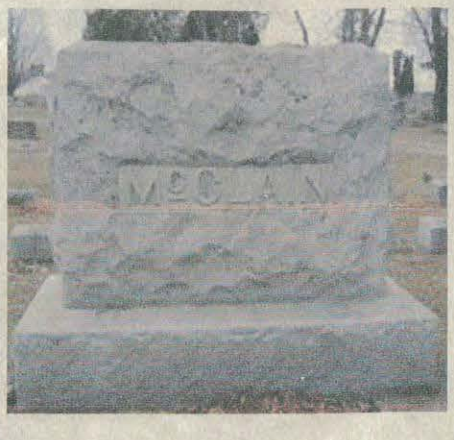



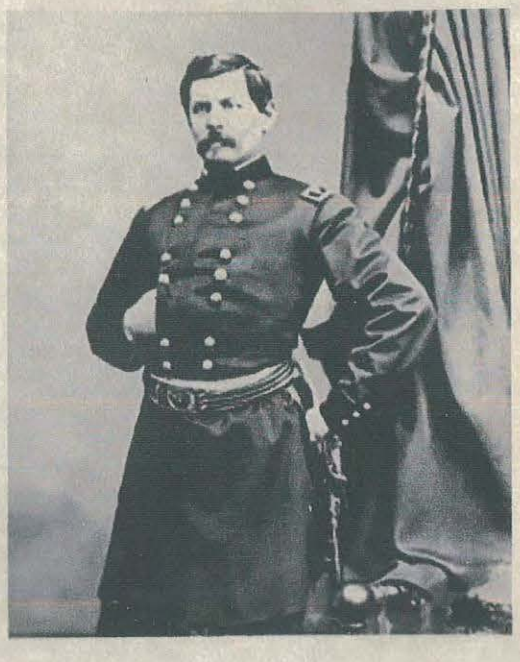

GEN. GEORGE BRINTON MCCLELLAN, USA



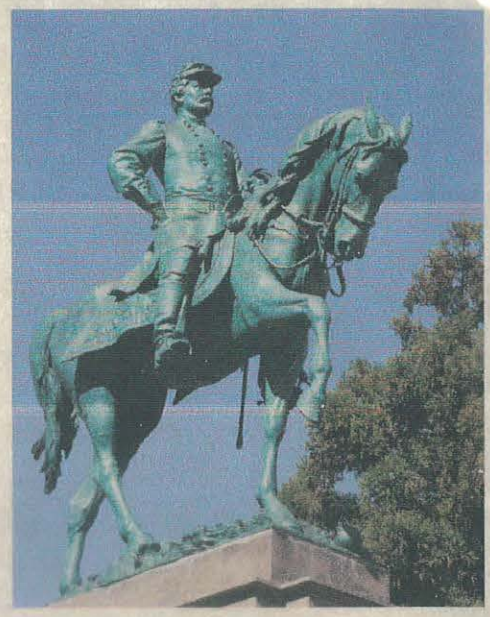




1/
Genl Geo. B. McClellan
U. S. Army
at Rees Hotel West Point
N.Y.




Mr. Anson S. Taylor,
Gen. McClellan's Head Quarters,
Care of the Quarter Master,
Washington




Maj Genl Geo. B. McClellan
Orange.
N. J.

May 17




Head-Quarters
Army of the Potomac,
OFFICIAL BUSINESS.

Miss Fanny Marcy
Care Mrs. Gen. McClellan
Cincinnati Ohio


5 U.S. POSTAGE 5
FIVE C.
FRANCO
1864
Mrs R. B. Marcy
care General McClellan
No. 2. Wiener Strasse
Dresden
Saxony

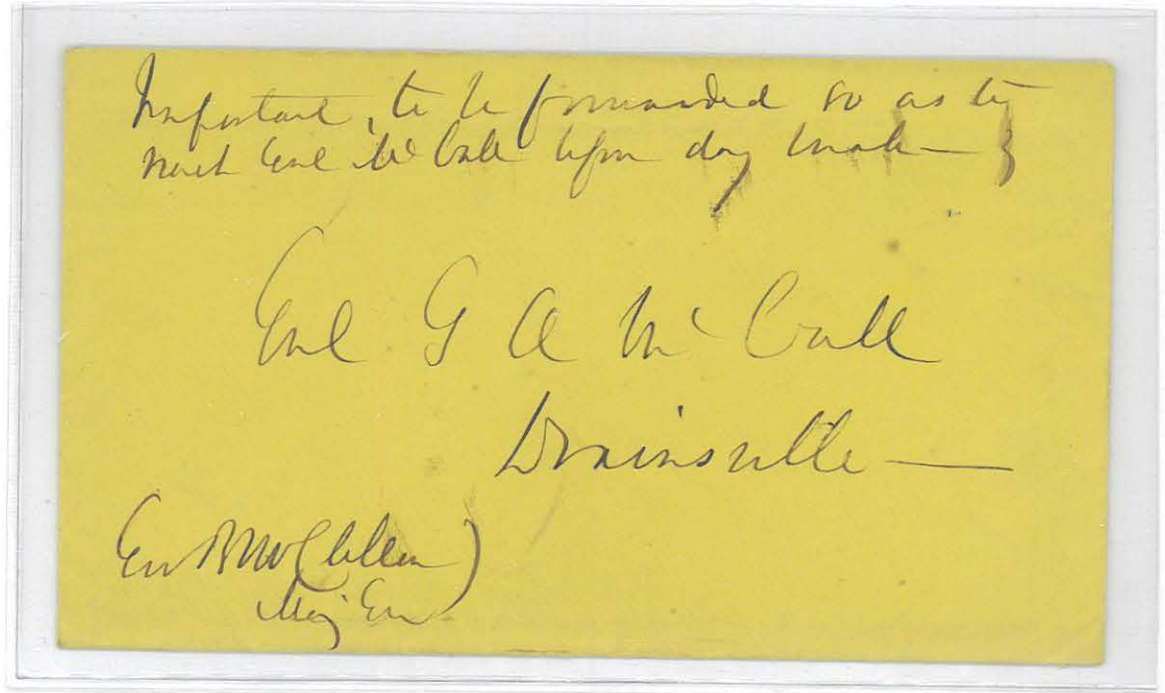
Important, to be forwarded so as to
reach Genl McCall before day break —
Genl G A McCall
Drainsville —
Genl B McClellan
Maj Genl

GRILL






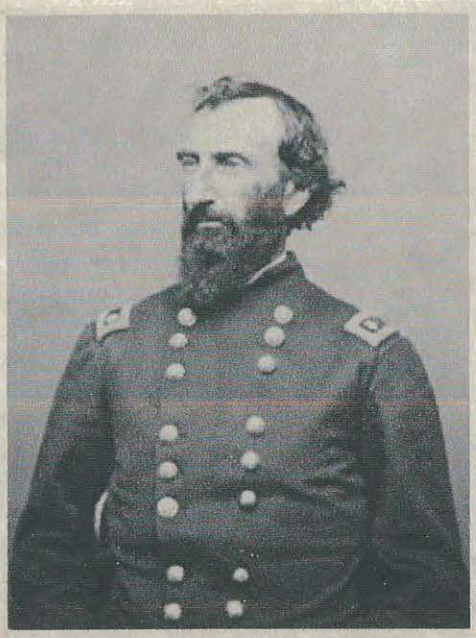

GEN. JOHN ALEXANDER MCCLERNAND, USA





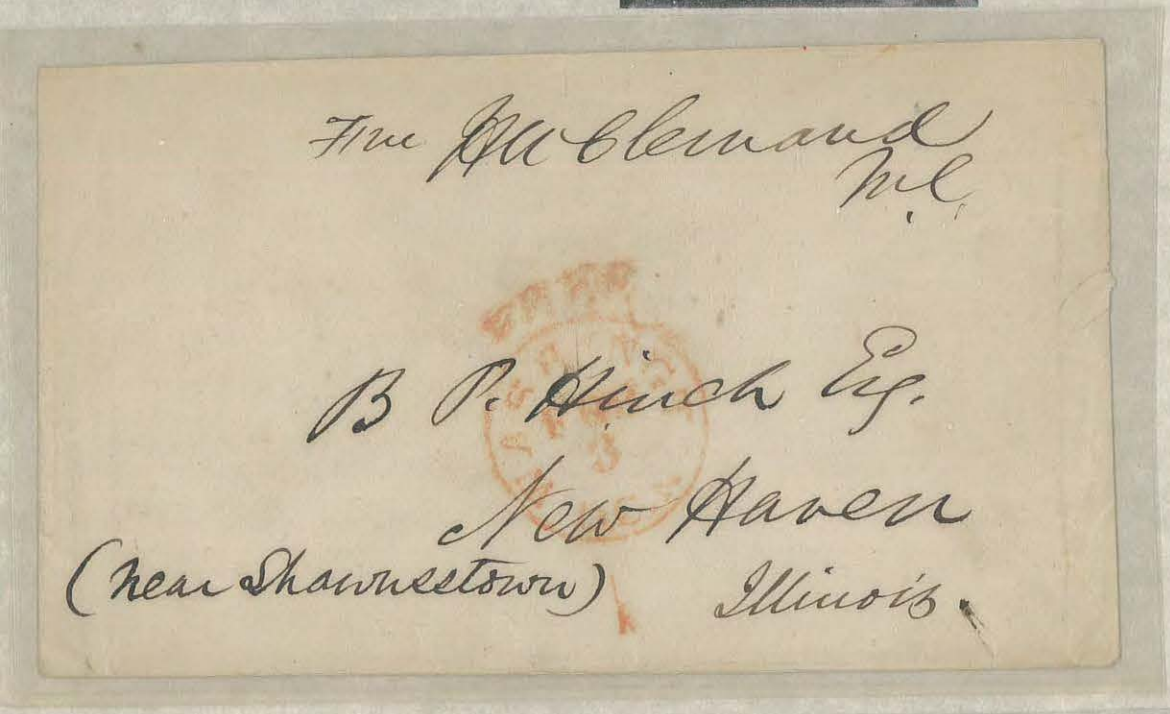




Washington City
April 16th 1860

Lewis F Stearns Esq

Sir. I herewith transmit my autograph according to your request

Your obt. Servt.

John A. McClernand

P.M., instructons to PM on front, to Chicago, Ill.

5806.995

H. Smith P.M.
Vandalia
Ill

FREE

Col. John A. McClernand

Chicago

Illinois

J. A. McClernand is not
at Chicago the P.M. will
please forward this to him
& oblige H. S.



COL. JOHN DICKINSON MCCLURE, USA

1835-1911










GEN. JOHN MCCONIHE, USA




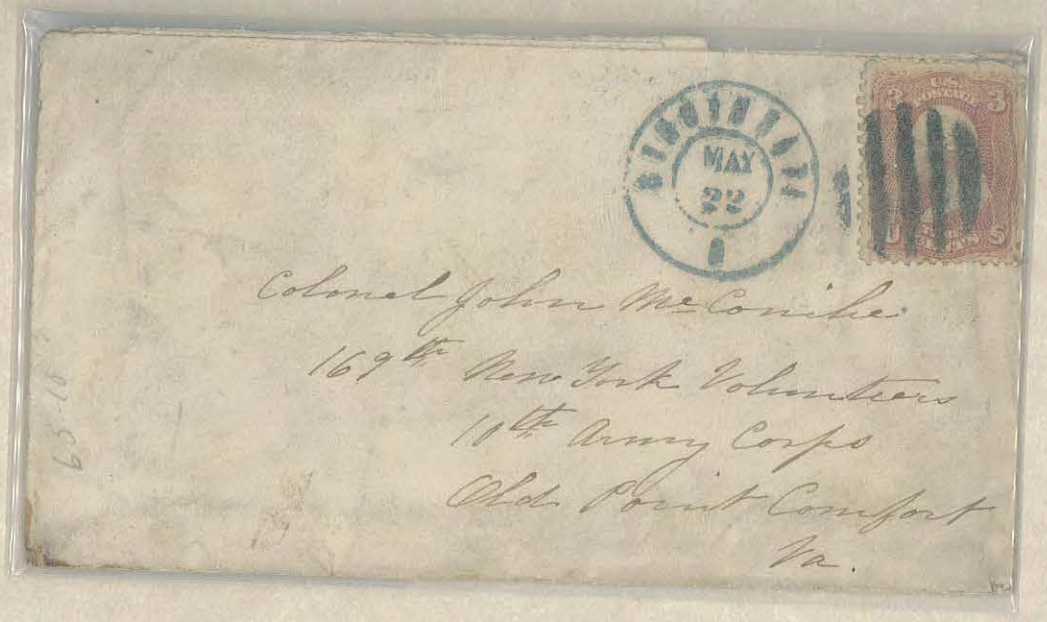

MAJ. THOMAS MCCONNELL, USA

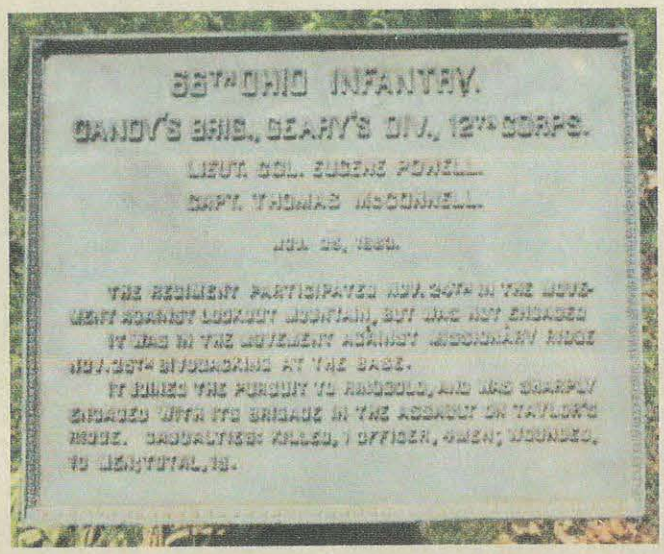






GEN. ALEXANDER MCDOWELL MCCOOK, USA

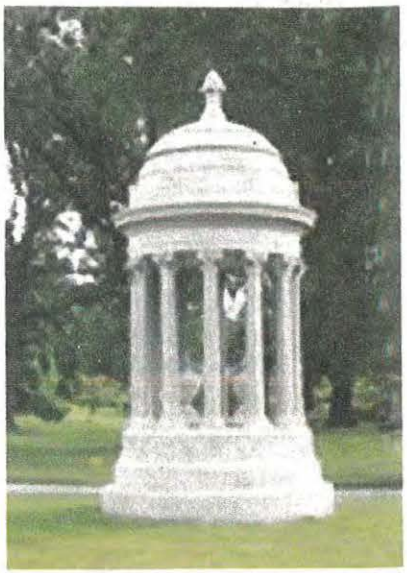



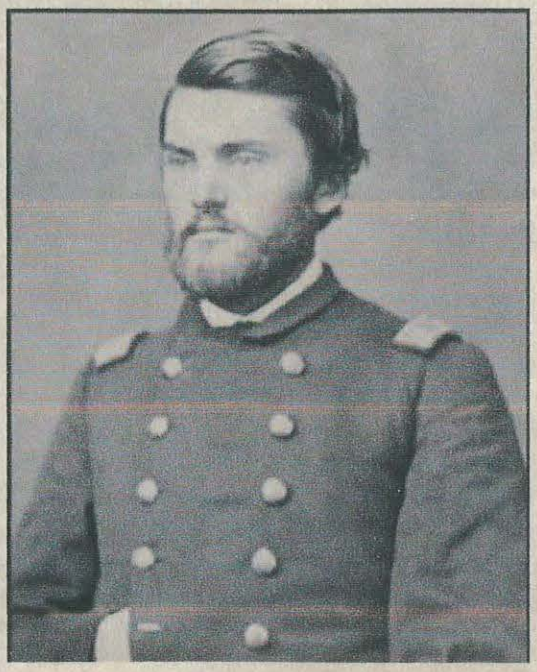

GEN. ANSON GEORGE MCCOOK, USA






PUBLIC DOCUMENT.

# CONGRESSIONAL DIRECTORY.

1st Session, 50th Congress.

**SECOND EDITION.**

**Corrected to January 15, 1888.**

SENATE - - - - - - - - - U. S.

Anson G. McCook
Secretary
U. S. S.

Genl William B. Franklin
144 Washington St
Hartford
Connecticut



GEN. ROBERT LATIMER MCCOOK, USA








GEN. CHAARLES COMLY MCCORMICK, USA

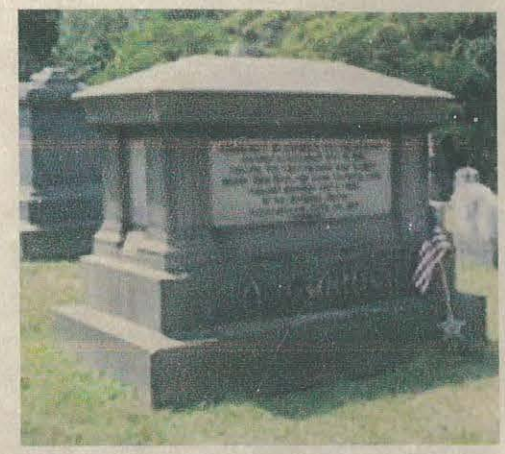



COL. JOSEPH B MCCOWN, USA




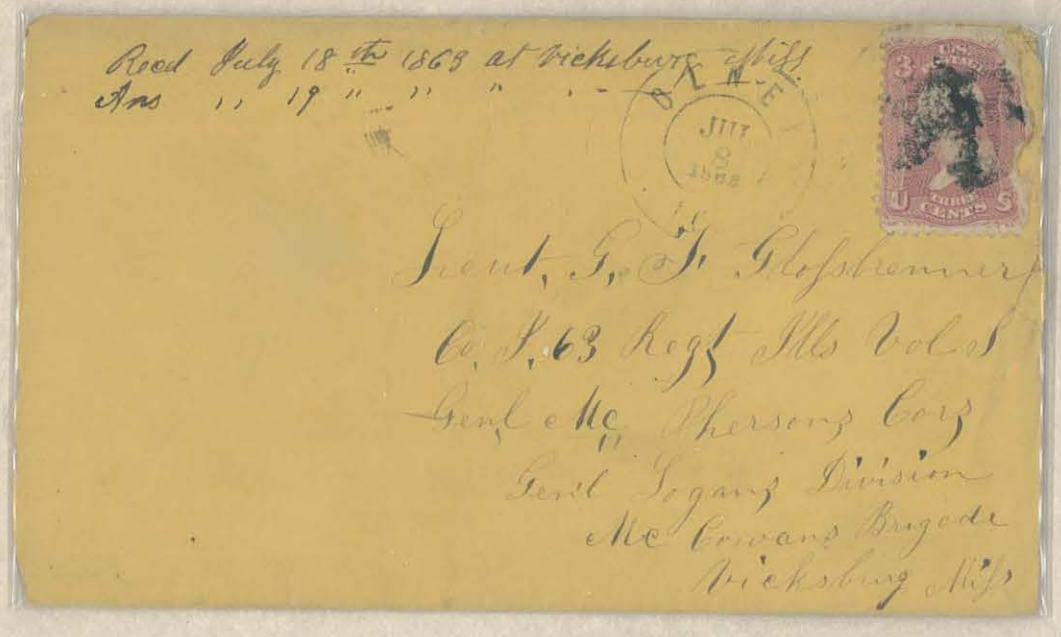
Recd July 18th 1863 at Vicksburg Miss
Ans " 19 " " " "

Lieut. G. F. Glossbrenner
Co. F. 63 Regt Ills Vol S
Genl McPherson's Corp
Genl Logan's Division
McCowan's Brigade
Vicksburg Miss








GEN. DANIEL WEBSTER MCCOY, US ARMY

Columbia, Tn. 1864

41,528 X 100

175th Ohio

PRESIDENTIAL ELECTION.

Dan'l McCoy, Lieut Col.
Comdg 175th Ohio

COLUMBIA
NOV 18 '64
TEN

Clerk of the Court of Washington County,

Marietta

DUE 6 cts.

Ohio.

TALLY-SHEET.



GEN. ROBERT ABBOTT MCCOY, USA

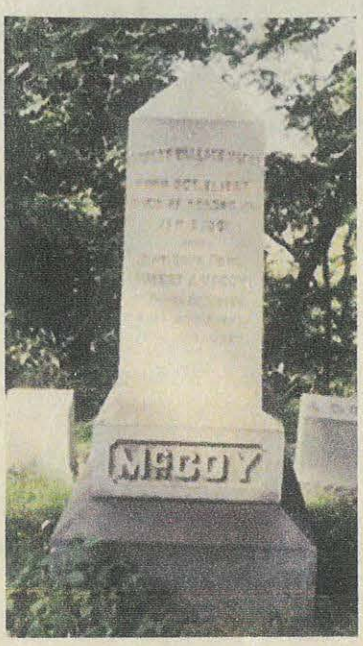

# Surveyor General's Office,

Harrisburg, April 16 1870

To the Prothonotary of Somerset County:

SIR:—I hereby certify that the lien of the Commonwealth, entered under the provisions of the act of Assembly of 20th of May, 1864, and the supplement thereto, approved 4th of April, 1868, against 400 acres and ~~—~~ perches of land, ~~now situated in~~ Stated in Lien Docket to be in Quemahoning township, Somerset county, being the whole of a tract surveyed on warrant No. 114 Bedford county, in the name of John Elliott dated 13 Feby 1794 has been liquidated by the payment of the purchase money, interest and fees to the Treasury Office of this Commonwealth, by Cyrus Elder, Esqr,

IN TESTIMONY WHEREOF, I have hereto set my Hand and caused the Seal of said Office to be affixed the day and year above written.

Robt. McCay Jr
Jos. M. Campbell
*Surveyor General.*

NOTE.—To be entered under the provisions of the act of 4th April, 1868.

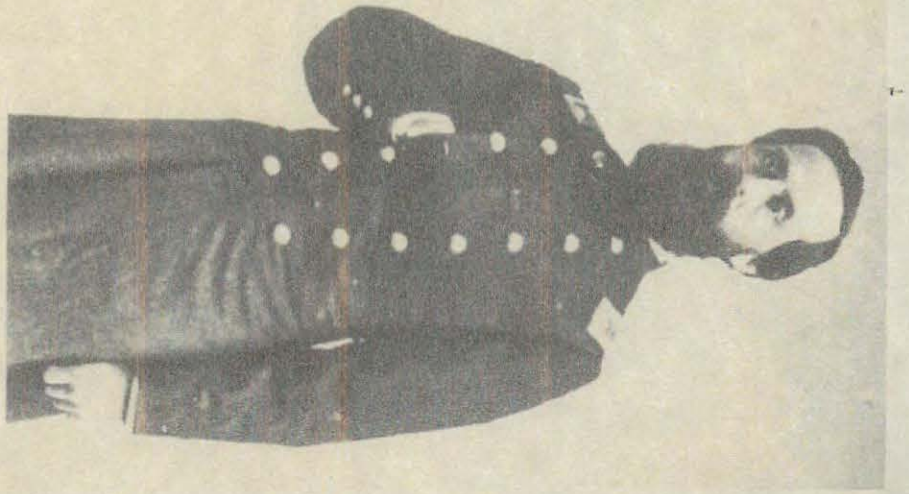

GEN. DAVID BERKLEY MCCREARY, USA

Regular Army and Navy Union,
OF THE UNITED STATES.
**Capt. Henry F. Picking Garrison, No. 8,**
DEPARTMENT OF PENNSYLVANIA.

E PLURIBUS UNUM.

If not called for in Five Days, return to
Geo. R. Downs *Adjutant*
# 423 E. 7th St
ERIE, PA.

Personal

MAR 8
11 SOAM
92

Gen.
D. B. McCreary.
Erie.
Penna

Senate Chamber,
Harrisburg, Pa.

HARRISBURG PA. JAN 15

U.S. POSTAGE THREE 3 CENTS

Gen David B. McCreary
Erie
Penna

74

Department of the Interior.
UNITED STATES PENSION AGENCY,
PITTSBURG, PA.
Return if not delivered in TEN days.

PITTSBURG, PA. JUL 10 6 30 PM 1905

OFFICIAL BUSINESS PENALTY FOR PRIVATE USE $300

David B. McCreary
704 State St
Erie
Pa

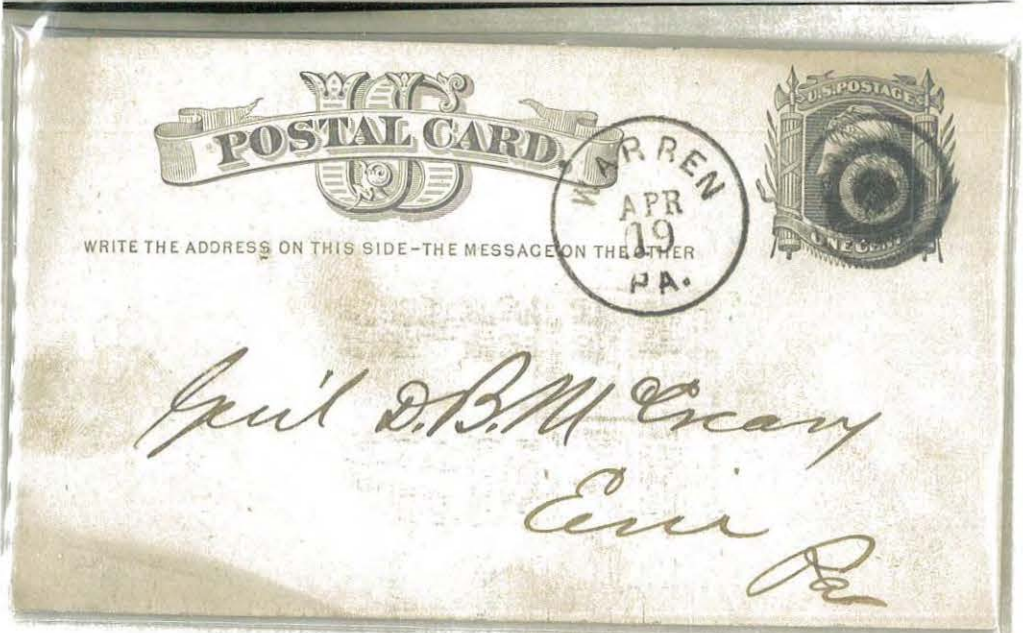





POSTAL CARD

WRITE THE ADDRESS ON THIS SIDE—THE MESSAGE ON THE OTHER

WARREN APR 19 PA.

U.S. POSTAGE ONE CENT

Genl D. B. McCreary
Erie
Pa

If not delivered within 10 days, to be returned to
Geo. W. Sunnison, Erie Penna

MAR 12 PA.

UNITED STATES THREE CENTS

Genl D. B. McCreary
Adjutant General's Office
Harrisburgh
Penna

U.S. POSTAGE 3 3

MAR 23

D. B. McCreary.
Lieut Col 145th P. Vol
Erie
Penn.

W. H. Nash
149 Hammond St
N. Y. City




Genl David B. McCreary
Harrisburg
Pennsylvania




Genl. D. B. McCreary
Member of House &c
Harrisburg
Penn a




Col. David B. McCreary
Member of House of R.
Harrisburgh
Penn a

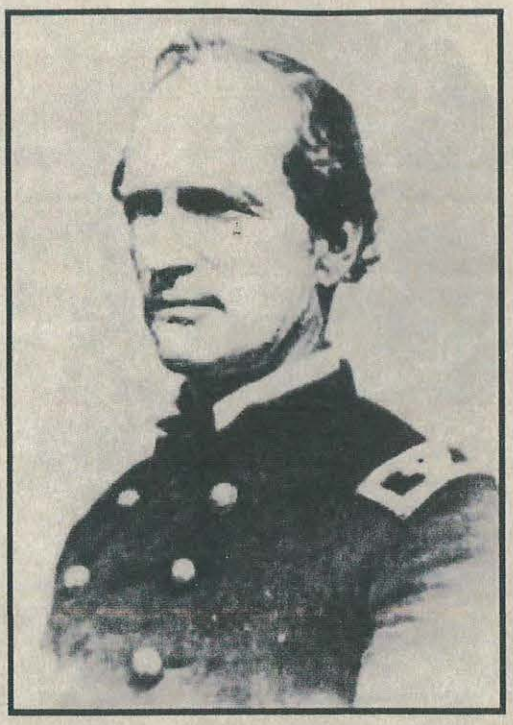

GEN. LAFAYETTE MCCRILLIS, USA

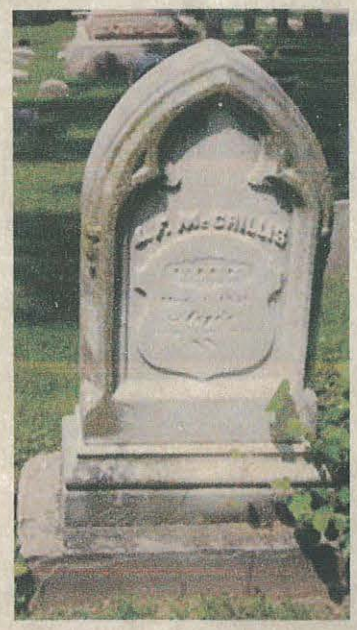






Mrs Rebecca H Marrett
Clayton Adams
County Illinois

Col. S. F. McCullough
3rd Ills Cavalry
Soldiers Cabin

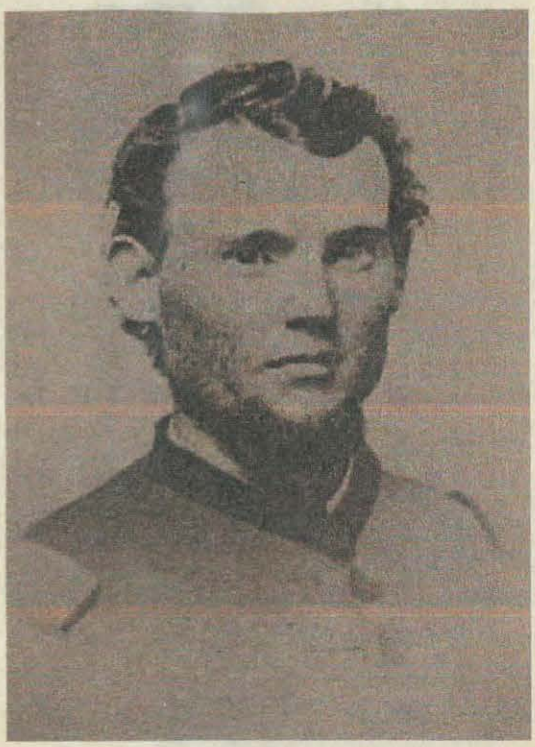

CAPT. WILLIAM MCCRORY, USA

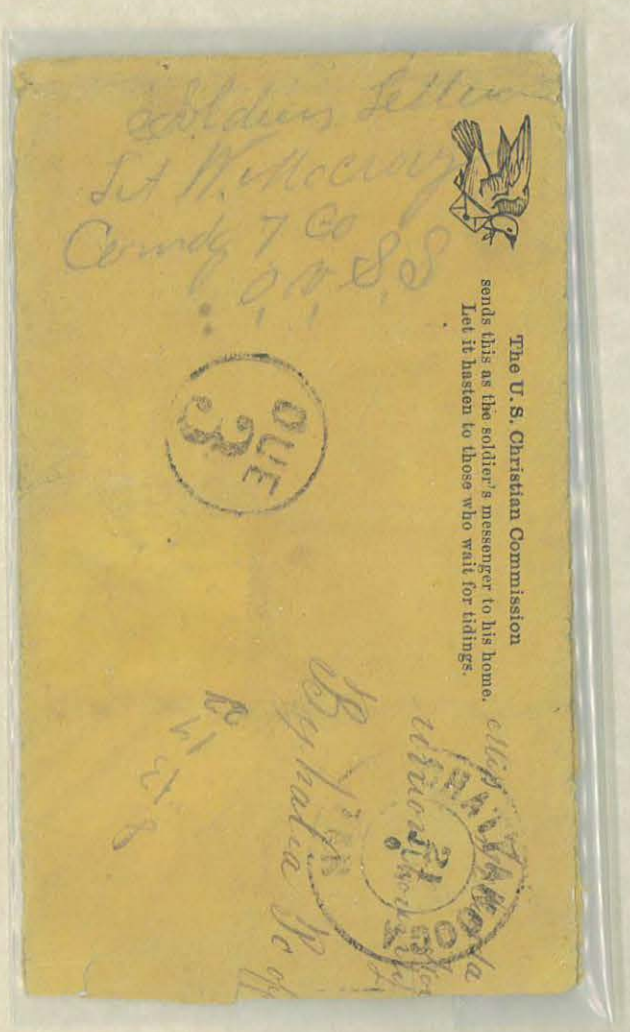



HUGH MCCULLLOCH

SECRETARY OF THE TREASURY




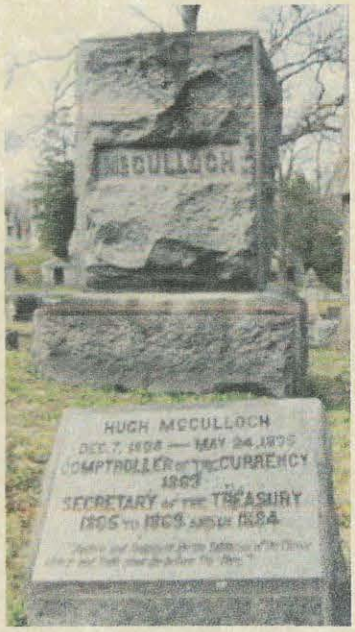


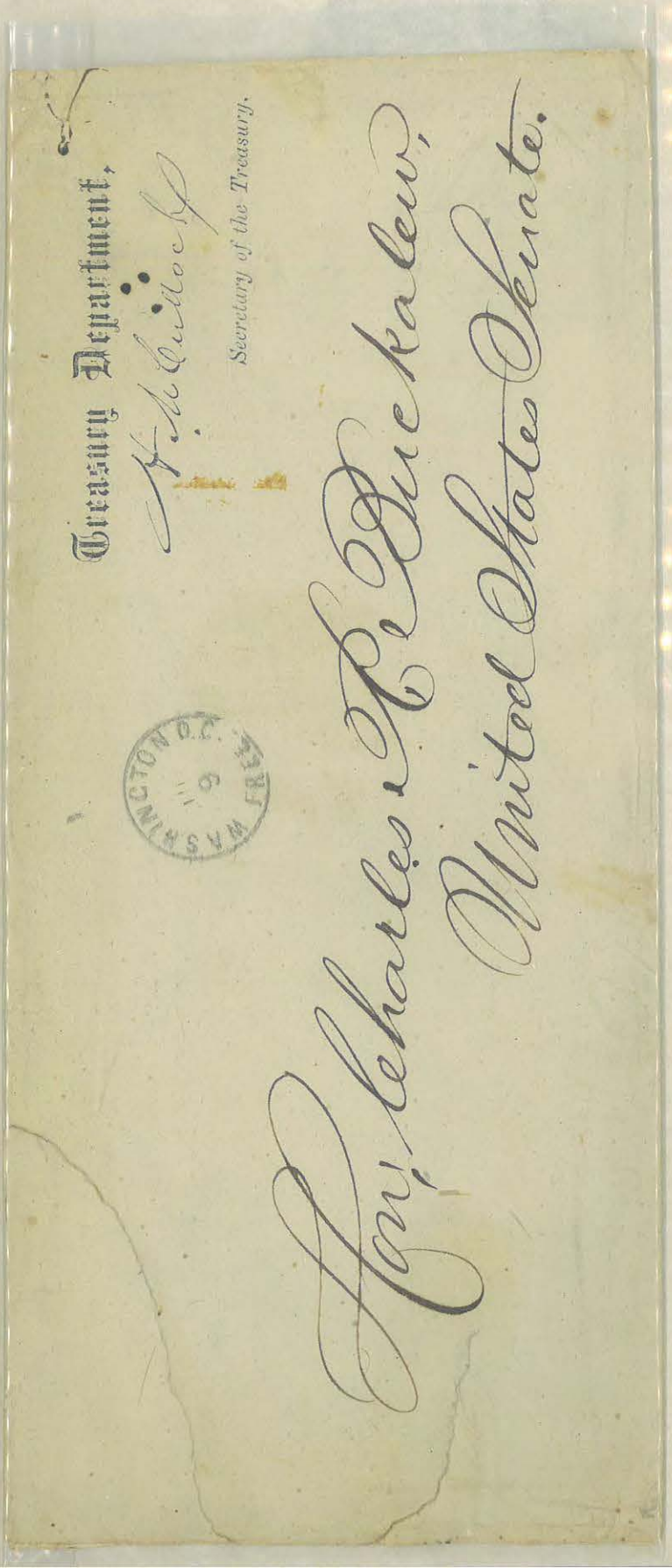



GEN. IRVIN MCDOWELL, USA













Maj. Irvin McDowell.
U.S.A.
Washington
D.C.



Genl I. McDowell
1606 Van ness avenue
San Francisco
California

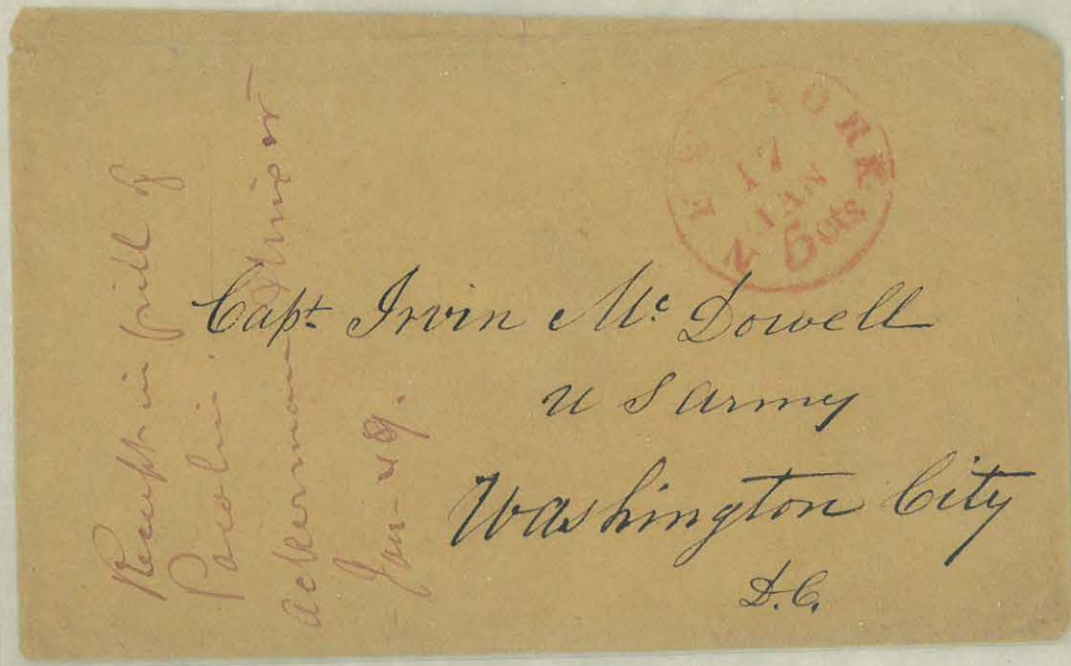

Capt. Irvin McDowell
U S Army
Washington City
D.C.


McClellan.
Jacob C. Kintner
Care Lieut. Dinsmore
U. S. Signal Corps.
General. McDowells. Head Quart
Washington City
D. C.
please forward on
to Fredericksburg or Richmond


Maj. Genl. McDowell
U. S. A. Commanding
For — Plan Francisco
Mrs. McD.
California


General S. McDowell U. S. Army
Care of the Adjutant General
Washington D.C.


OCT
18
1881
NEW YORK
General John McDowell
San Francisco
Cal
HIGHLAND FALLS

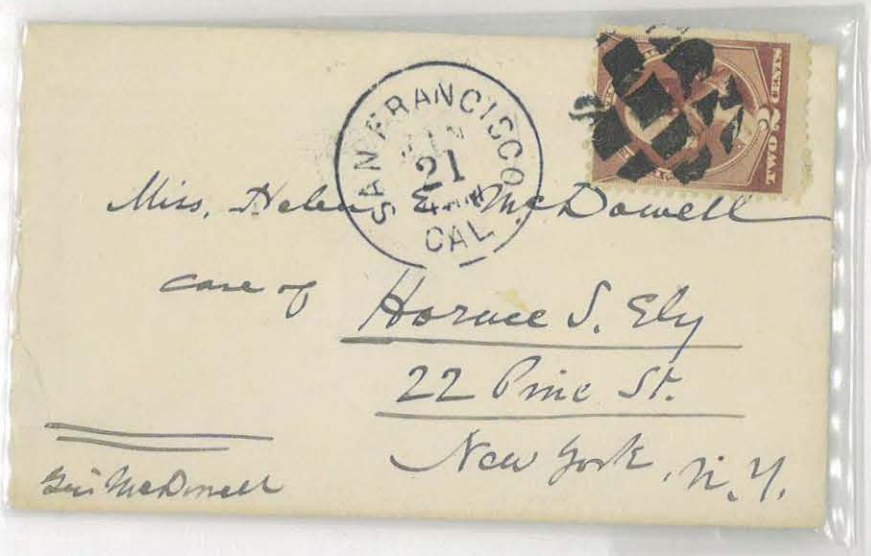
SAN FRANCISCO
21
CAL
Miss. Helen E. McDowell
care of Horace S. Ely
22 Pine St.
New York, N.Y.
Gen McDowell


U.S. POSTAGE
TROY
JUL.
1
N-Y
Capt Irvin McDowell
Jefferson Barracks
Missouri
Recd. 26. July 1852


Qu'r. Mr. Genl's Office
Lieut J. McDowell
West Point
New York
Dec 27 1853
Pres
cap
WASHINGTON
DEC
21
D.C.



COL. JOHN ADAIR MCDOWELL, USA

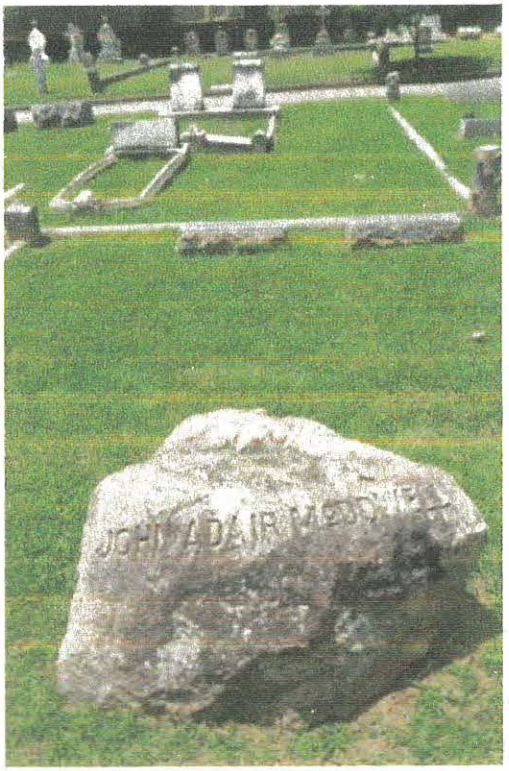





GEN. GEORGE FISHER MCFARLAND, USA



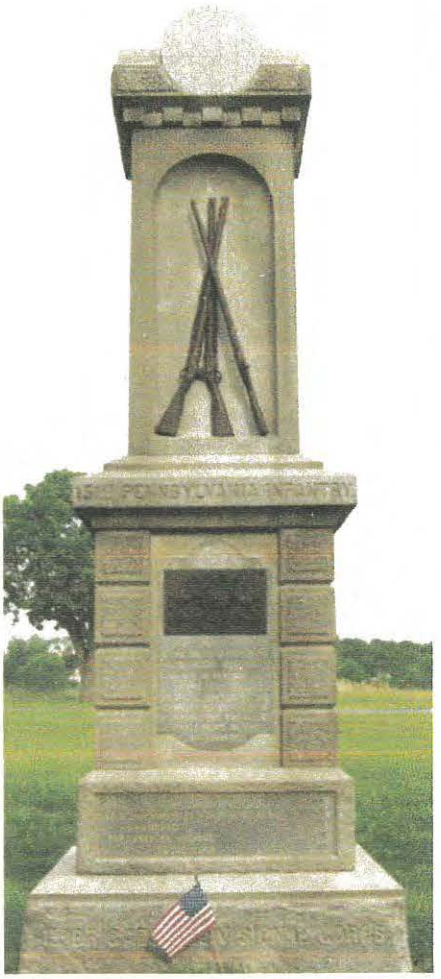

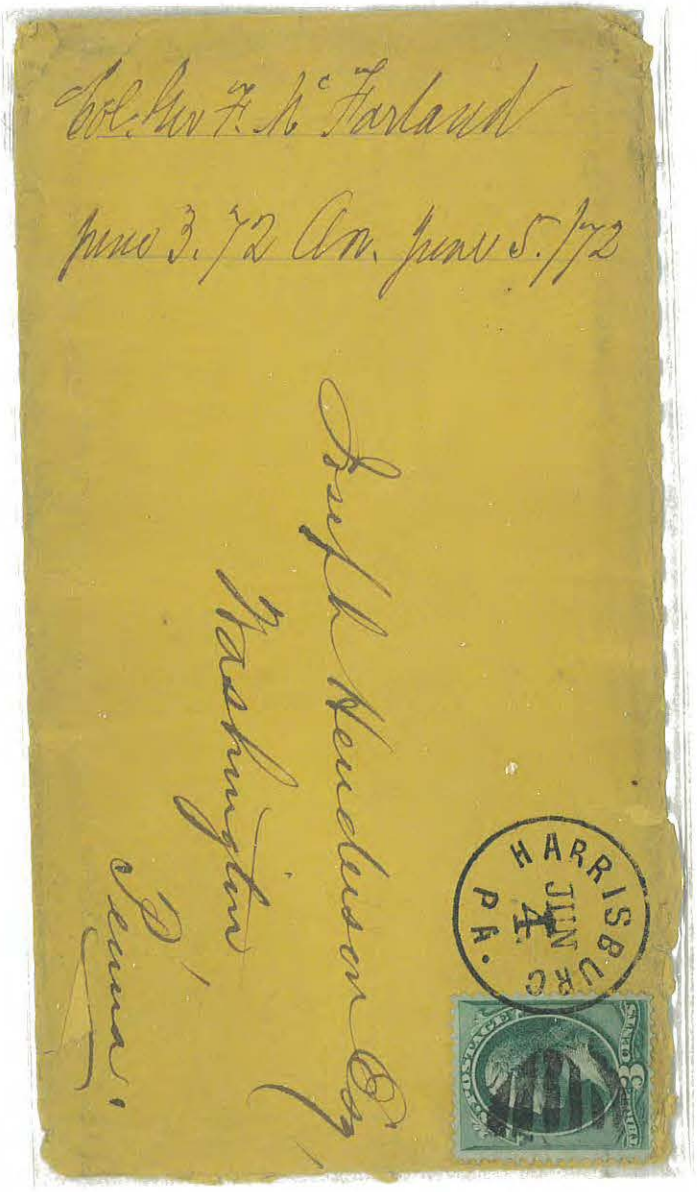

GEN. ANDREW JACKSON MCCONNIGLE, USA

MEDAL OF HONOR



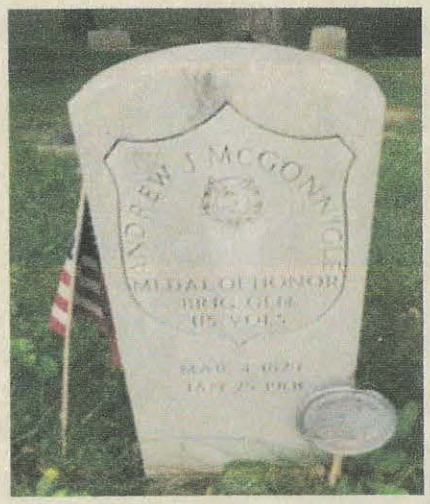


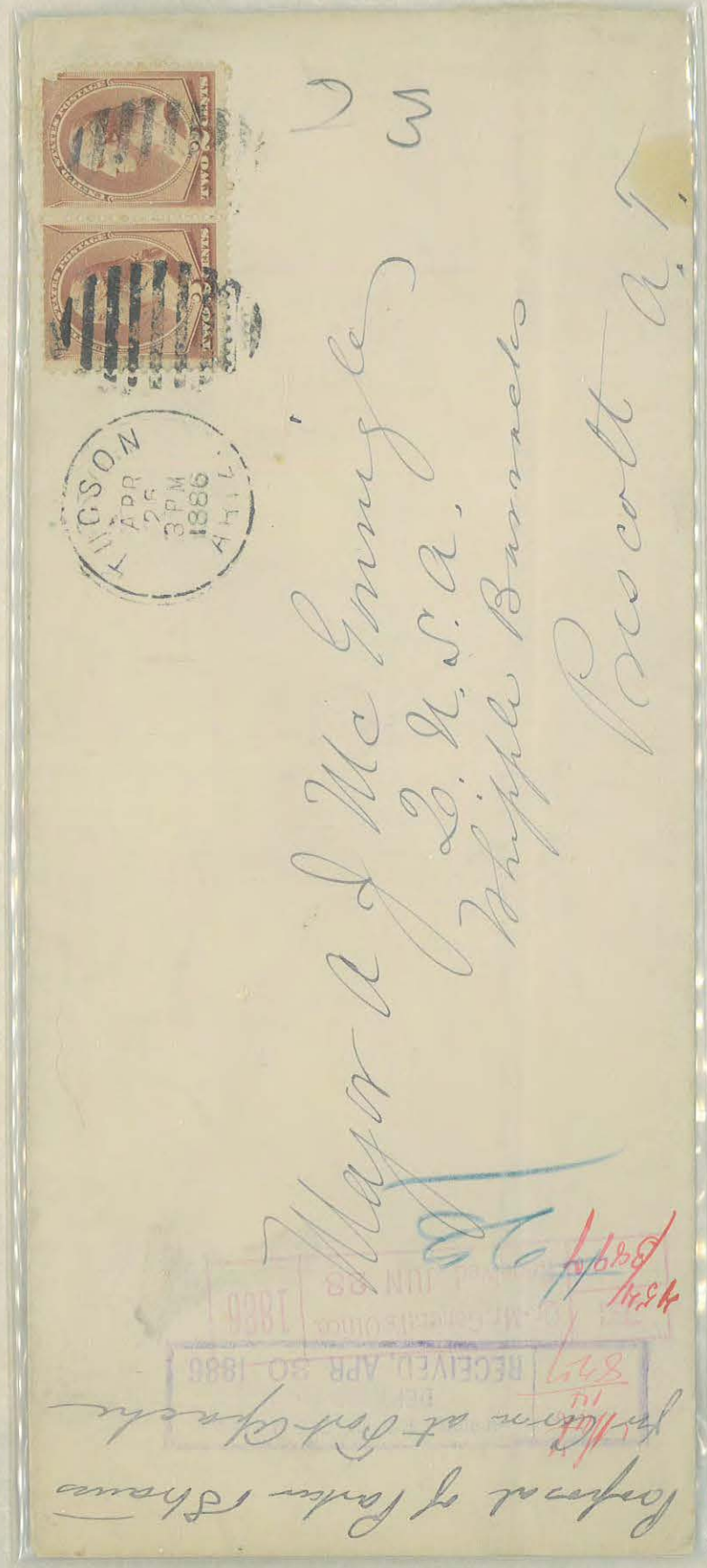

Proposal of Parker & Shaw
for [illegible] at Fort Apache

OFFICE CHIEF OF THE MASTER,
DEPT. ARIZO.
RECEIVED APR 30 1886
Ex-Mt. General's Office
Received JUN 25 1886
466
3897

TUCSON
APR
26
3 PM
1886
ARIZ.




Major A J McGonnigle
Q. U. S. A.
Whipple Barracks
Prescott A T.



GEN. JAMES P MCIVOR, USA








COL. JAMES BEDELL MCKEAN, USA



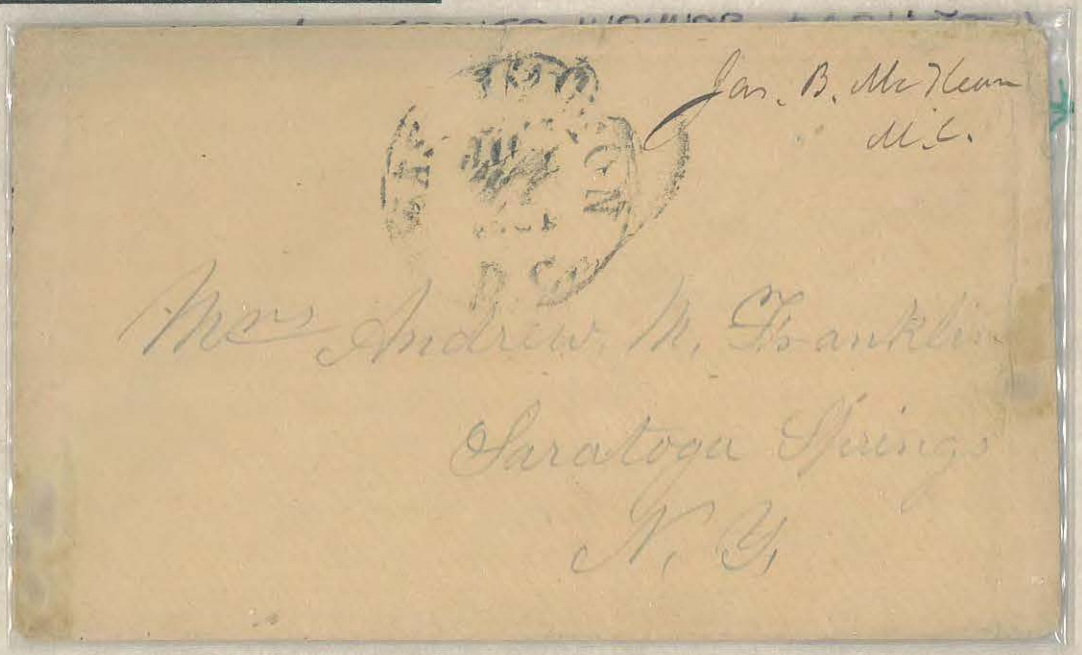




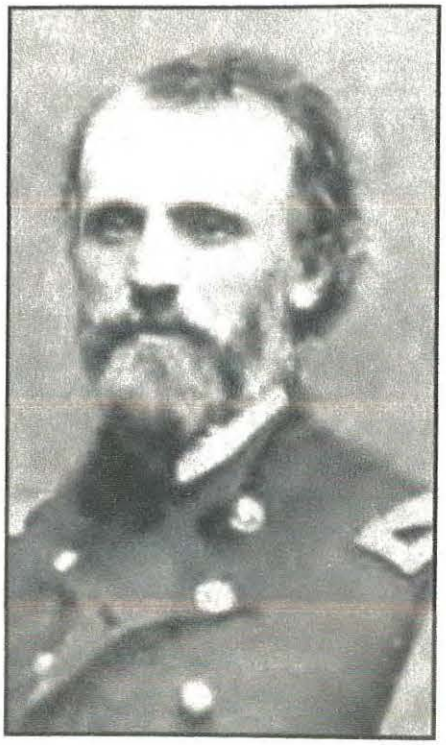

GEN. THOMAS JEFFERSON MCKEAN, USA







GEN. GEORGE COLIN MCKEE, USA

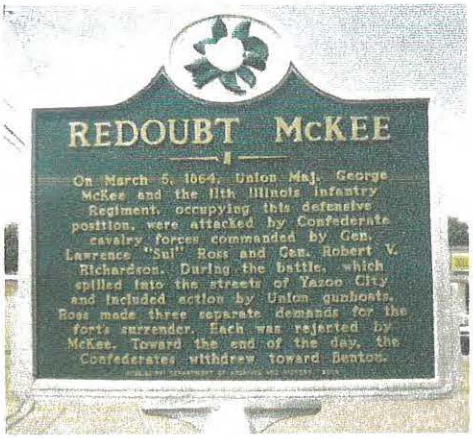











Endorsement: Bvt. Gen. Geo. McKee - Commdd 11th

If not delivered within 10 days, to be returned to

Lot 12 - 300½ cash
21 & 22 800 cash

Geo. C. McKee,
Jackson.
Mich.

TOUCH
OCT 1882
MASS.

U.S. POSTAGE
THREE CENTS



GEN. DAVID BELL MCKIBBIN, USA










COL. JOSEPH CHAMBERS MCKIBBIN, USA

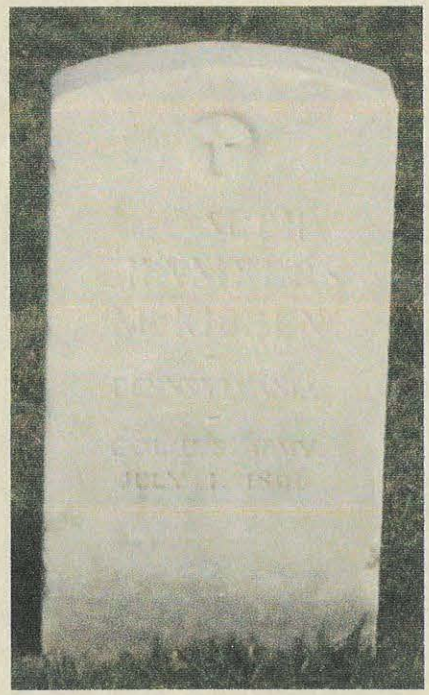

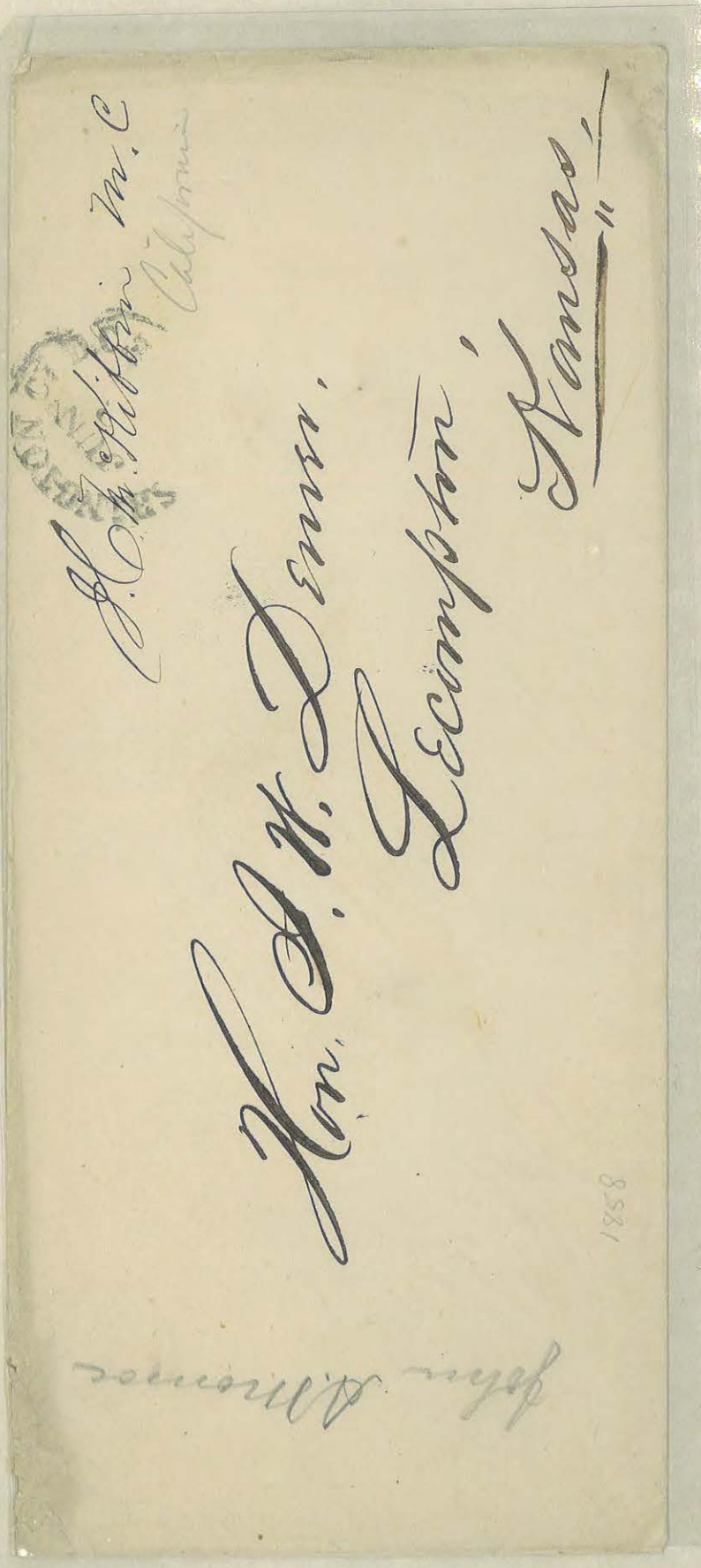

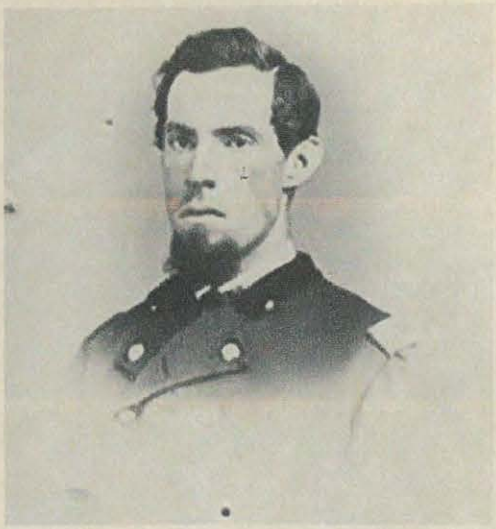

LTC. GEORGE H MCLAUGHLIN, USA





MOSES MCLEAN

GETTYSBURG FARM BATTLEGROUND












GEN. NATHANIEL COLLINS MCLEAN, usa

AD-QUARTERS PROVOST MARSHAL GENERA.
Department of the Ohio.
OFFICIAL BUSINESS.

Gen'l N. C. McLean
Cincinnati O




CINCINNATI OCT 18 O.

Miss C. B. McLean
Care of Genl. N. C. McLean
Glendale
Ohio

Soldiers letter
N. C. McLean
Col 75th Regt O.V.I.

Mrs N. C. McLean
Cincinnati
Ohio

HAMILTON JAN 29 1862 O

Lieut. H. Lee. Morey.
Grafton.
Virginia.

Care Col. N. C. McLean.
75th Ohio Regiment

Soldiers letter
M. C. McLean
Col 75th Reg't O.V.I.

MARTINSBURG
JUN
30
1862
VA

DUE 3

Mrs M. C. McLean

Cincinnati

Ohio



GEN. MARTIN THOMAS MCMAHON, USA

MEDAL OF HONOR








*The National Home for Disabled Volunteer Soldiers.*

MANAGERS:

THE PRESIDENT OF THE UNITED STATES; THE CHIEF JUSTICE; THE SECRETARY OF WAR—*Ex-Officiis.*

General WILLIAM B. FRANKLIN, *President*, Hartford, Connecticut.
Colonel LEONARD A. HARRIS, 1st *V.-P.*, Cincinnati, Ohio.
General RICHARD COULTER, 2d *V.-P.*, Greensburg, Pennsylvania.
General MARTIN T. McMAHON, *Secretary*, 93 Nassau Street, New York City.
General JOHN A. MARTIN, Atchison, Kansas.
Major DAVID C. FULTON, Hudson, Wisconsin.
General GEORGE B. McCLELLAN, Orange, New Jersey.
General JOHN M. PALMER, Springfield, Illinois.
General CHARLES W. ROBERTS, Bangor, Maine.

*Office Secretary, 93 Nassau Street, New York City,* July 7, 1888

Dear Minnie

I saw Genl Hancock but had to start for Maine immediately after and had no time to write — He would do nothing — He said "Yes that matter was all considered & discussed — but it was Genl Cryer's recommendation to change the order & so we changed it" &c &c — That was all —

Affty Yours

M. T. McMahon

CAPT. JAMES R MCMULLEN, USA

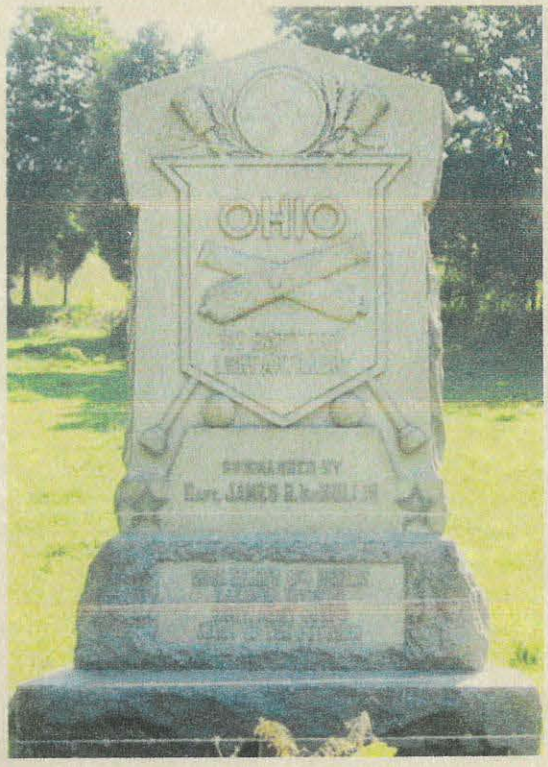



Soldiers Letter
J. H. McMullin Cornel 1st O. Bu
1864
Mrs M. E. A. Ferguson
New-Holland
Pickaway Co Ohio.


Soldiers Letter
J. H. McMullin
Capt. 1st O. Bty
1864
Misses Mamie & Bertha Ferguson
New Holland
Pickaway Co
Ohio.



COL. JOHN GIBSON MCMYNN, USA








GEN. JOHN MCNEIL, USA











Charles F. M. Stark Esq
Care of Genl John Mc. Neil
Winchester,
Middlesex Co} Mass

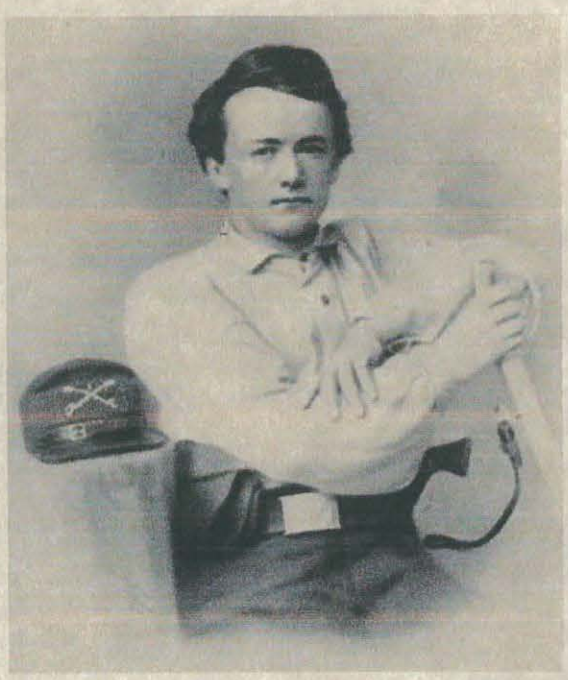

GEN. JOHN MCNULTA, USA

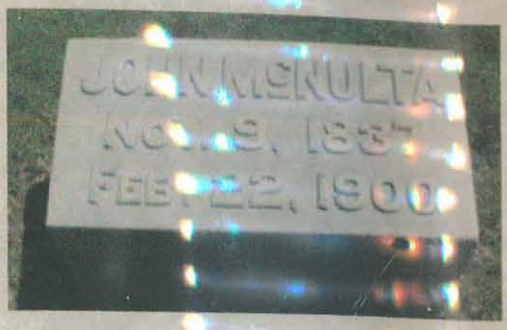






GEN. THOMAS ANDREW MCPARLIN, USA

Letter from Gen'l Brooke.
(upon retirement)

WAR DEPARTMENT,
**HDQRS. DEPARTMENT OF THE PLATTE,**
OMAHA, NEBRASKA.
*OFFICIAL BUSINESS.*

Any person using this envelope to avoid the payment of postage on private matter of any kind will be subject to a fine of $300.

General T. H. McParlin.
U. S. Army.

From
Dr. McParlin, USA

Mr. Wm. H. McParlin
Ordnance Office
War Department
Washington City
D.C.

Recd
May 25. 1867. 9 AM

ORLEANS
MAY
21
67
LA.

UNITED STATES
THREE CENTS





GEN. JAMES BIRDSEYE MCPHERSON, USA

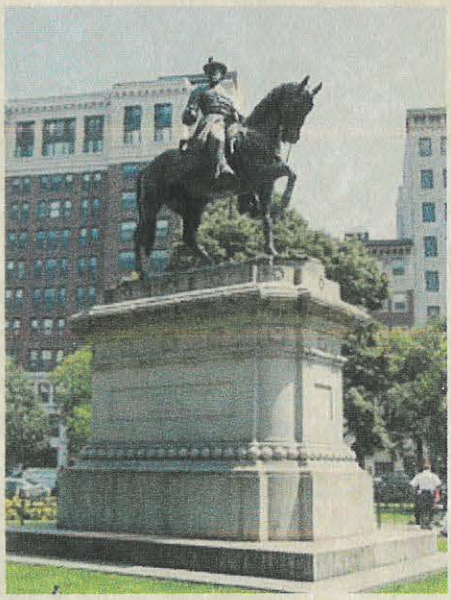



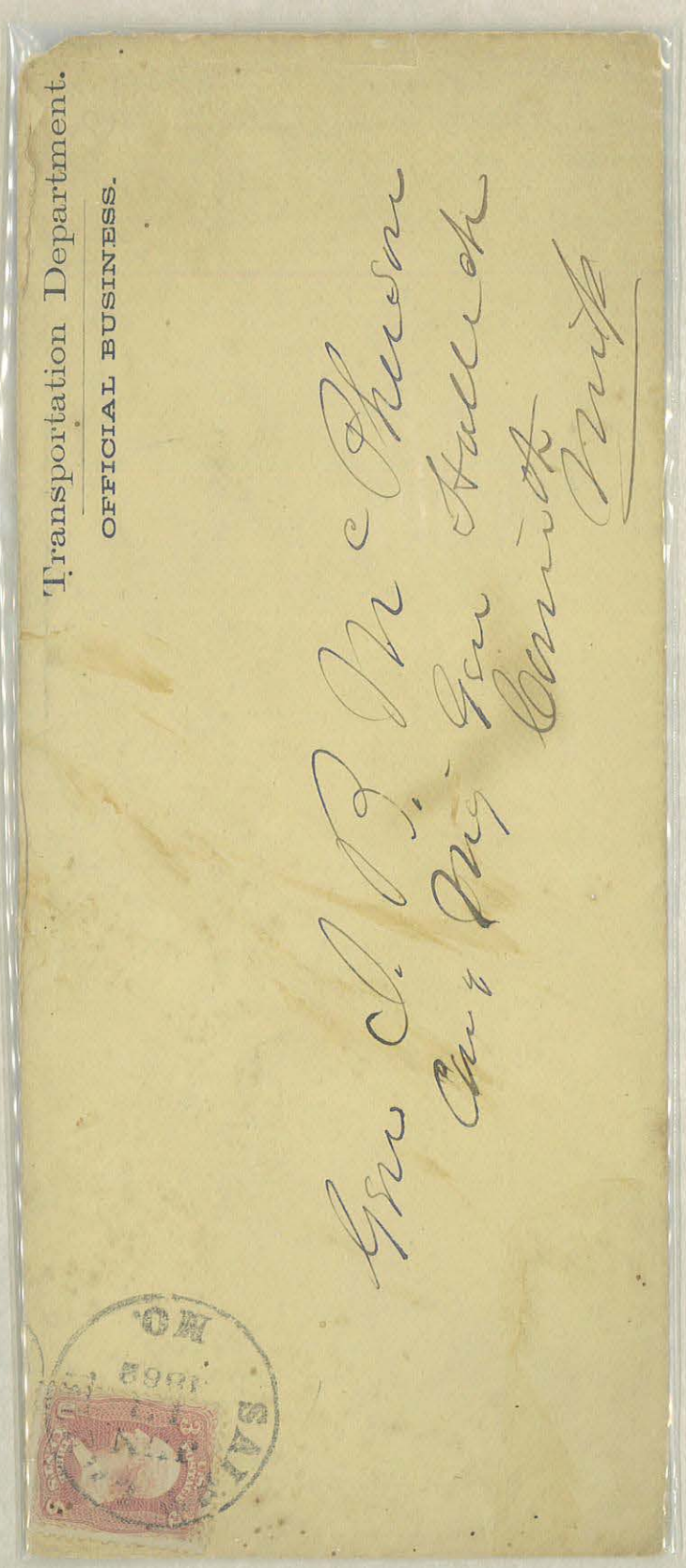

Adjutant General's Office,

OFFICIAL BUSINESS.

S Cooper

Adjutant General

1st Lieut. James B. McPherson,

Corps of Engineers,

San Francisco

Cal



Lt. J. B. McPherson

U.S. Corps of Engineers

San Francisco

Cal.



Lieut. G. L. Stule

Can of Gen McPherson

Vicksburgh

Miss

10

Lieut. Jas. B. McPherson
San Francisco
California

SAN FRANCISCO
NOV
13
1859
CAL

Fred

JUN
28
TENN

Via Nashville Tenn.

William T. Shepherd. Esq.
Care Maj. Genl. J.B. McPherson, Hd Qts
Artillery. Depo. Ind Army, of the Tennessee
Via ~~Nashville~~




Lieut.
James B. McPheerson
M.O.S. Engineers
Birds Island
Sanfransisco
Calafornia

ENGINEER DEPARTMENT.

OFFICIAL BUSINESS.

G. W. Wm

*B't Brig. Gen. & Col. Eng'rs.*

Lieut James B. McPherson
Corps of Engineers
San Francisco, Cala.

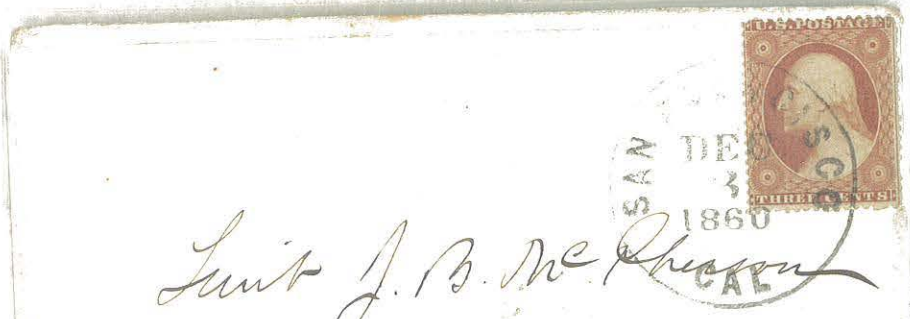


Lieut J. B. McPherson
San Francisco.
California




George Houlanes
Care of Capt Jas B McPherson
75 State Street
Boston
Mass

ENGINEER DEPARTMENT. OFFICIAL BUSINESS.

WASHINGTON JUN 4 1859 D.C.

J. D. Kurtz
Capt. of Engineers.

Lt. Col. J. B. McPherson
Capt. of Engineers
Hd Trs. of Gene Halleck
Corinth, Missi.

48631****391663415339****
U.S., 1859. Cover 35, Fremont, OH - San Francsico

Lieut. Jas. B. McPherson
U S Corps of Engineers.
San Francisco.
Calafornia.

10








GEN. JAMES McQUADE, USA

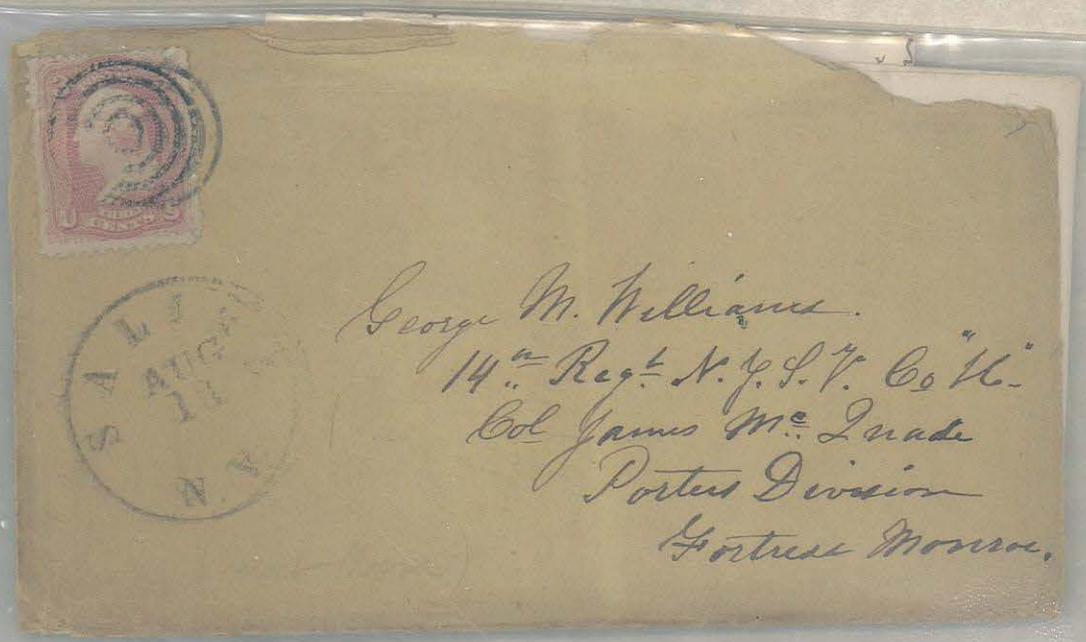




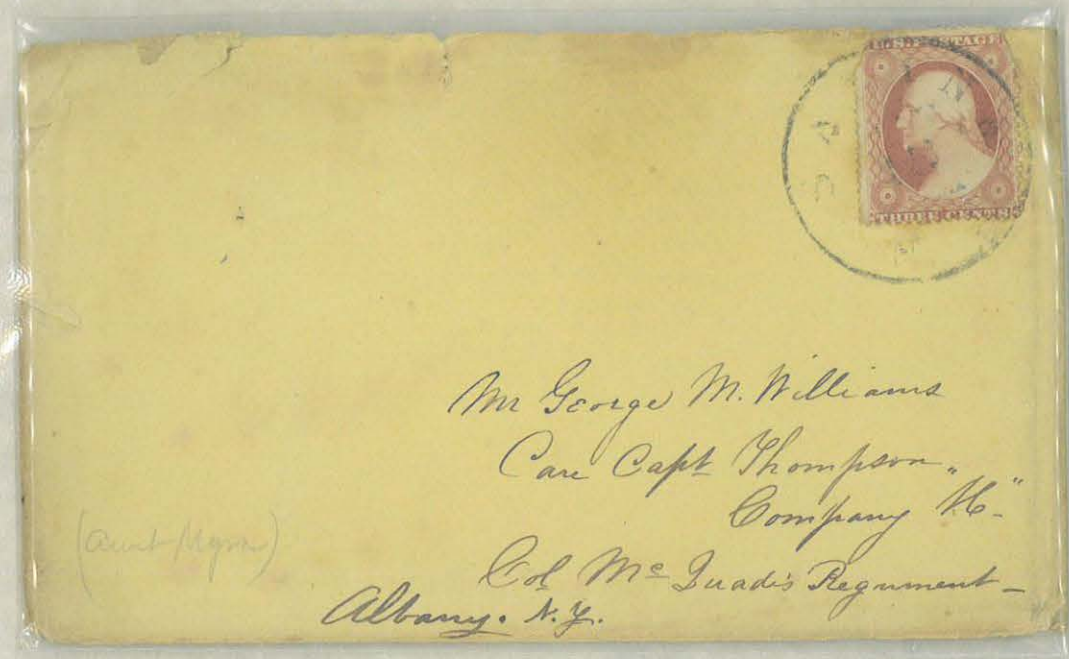
Mr George M. Williams
Care Capt Thompson
Company "H"
Col McQuade's Regiment
Albany. N.Y.

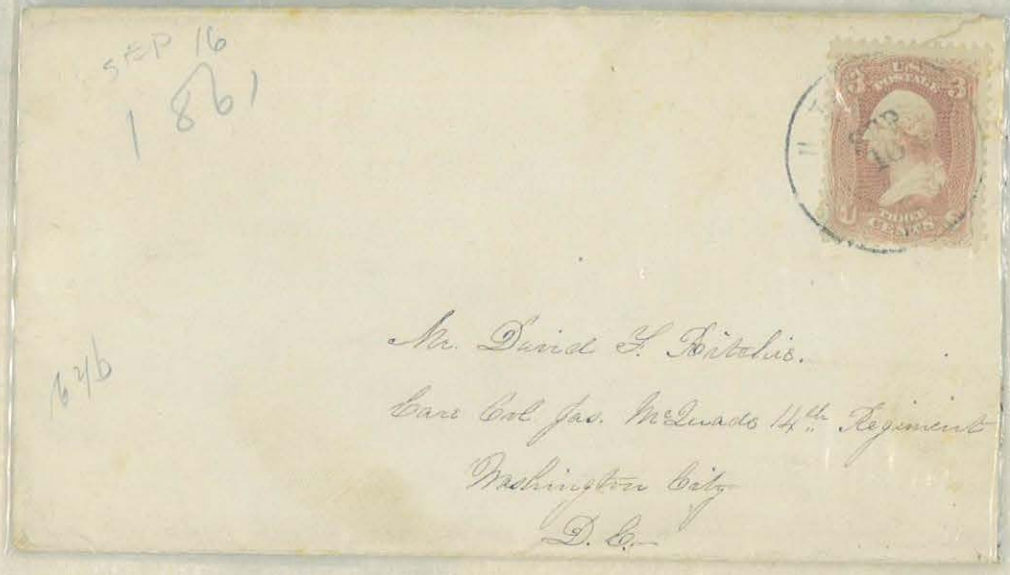
SEP 16
1861
Mr. David F. Ritchie.
Care Col Jas. McQuade 14th Regiment
Washington City
D. C.



COL. ANDREW T MCREYNOLDS, USA

1808-98



LINCOLN
CAVALRY
Col. ANDREW T. McREYNOLDS, Commanding.

WANTED
A FEW GOOD MEN!

To be in the field by 4th of July, if possible, who can furnish their own horses and equipments.

EXTRACT FROM OFFICIAL ORDERS.

This is the only Cavalry Regiment accepted by the United States Government for immediate Service, and to serve during the War.

Apply immediately to Head Quarters,
103 Walnut Street, Phila., or to William H. Boyd,
Box 601 Post Office.



CAPT. ALBERT G MACK, USA



CL ON [illegible]
GARDNER,MACKS BATTERY 18TH N.Y. BATTERY,N.ORLEANS, LONG LTR ON PROCTECTIVE ROOMS,LTRSHEET WELL WRITTEN

3 PAGE LTR ABOUT THEIR DUTYS, VERY FINE LETTER $125.

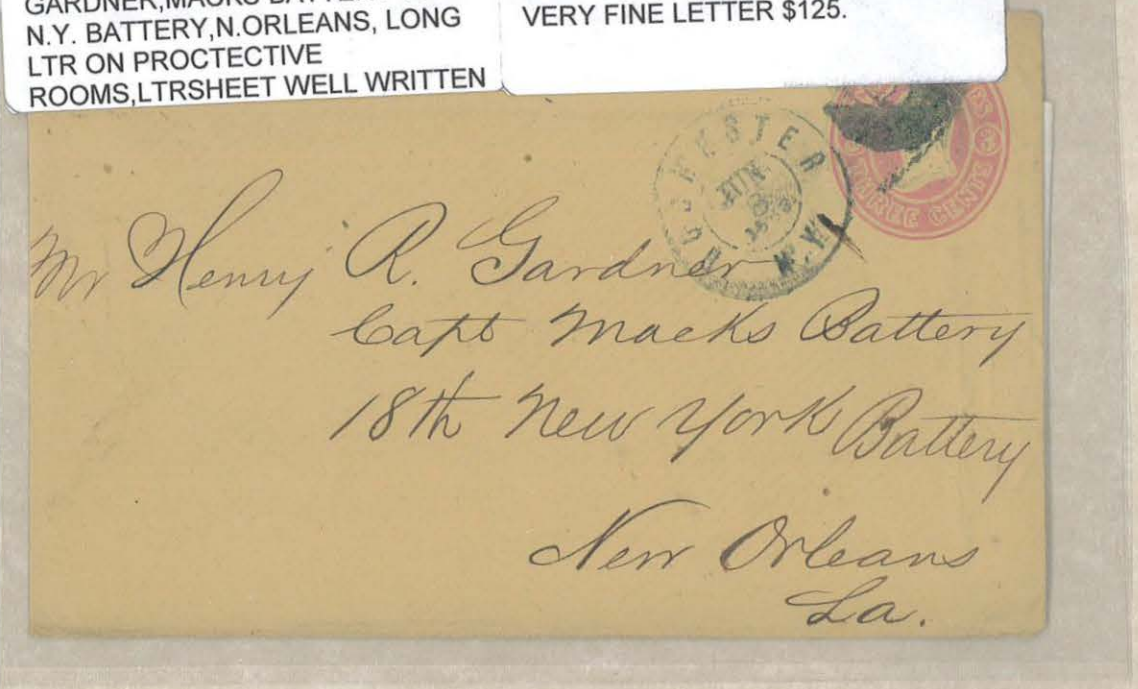






GEN. ANDREW JACKSON MACKAY, USA







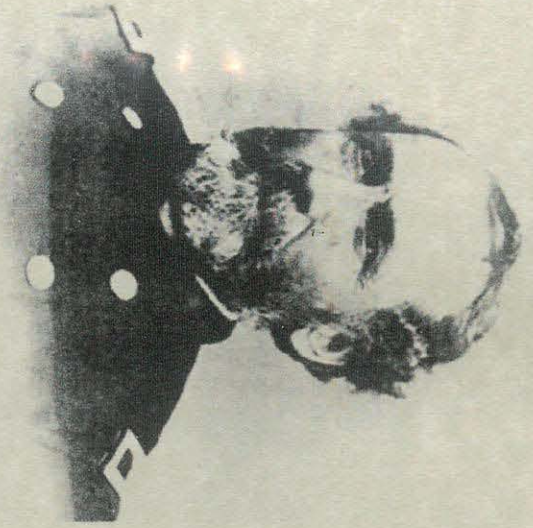

COL. JOHN NAVARRE MACOMB JR, USA

Adjutant General's Office.

OFFICIAL BUSINESS

Adjutant General.

Colonel John N. Macomb,
Add'l Aide-de-camp,
Care of Brig Genl M.C. Meigs Q.M. Genl.
Washington, D.C.

(773)
Z 48 R21
7502

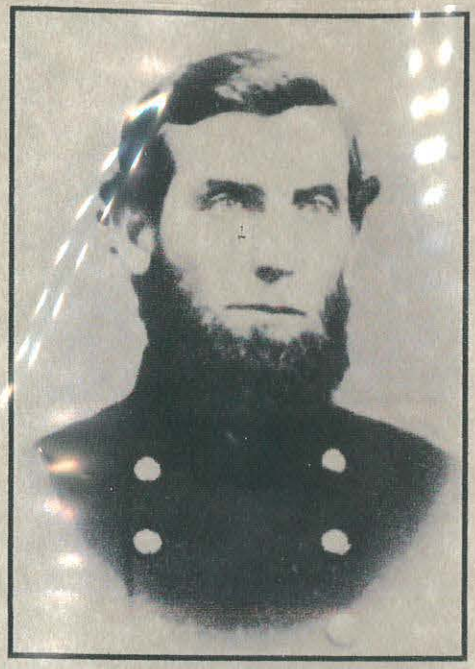

GEN. HENRY JOHN MADILL, USA



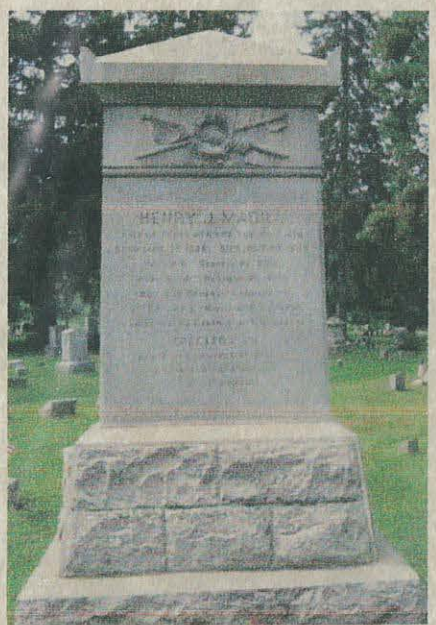



1864



NEW MIL. ORD.
AUG 12
Pa.

Col. W. J. Spadill
141st Penna. Vols. Comdg. Brig
2d Army Corps. Army Potomac
Washington D.C.



COL. ALBERT LEWIS MAGILTON, USA



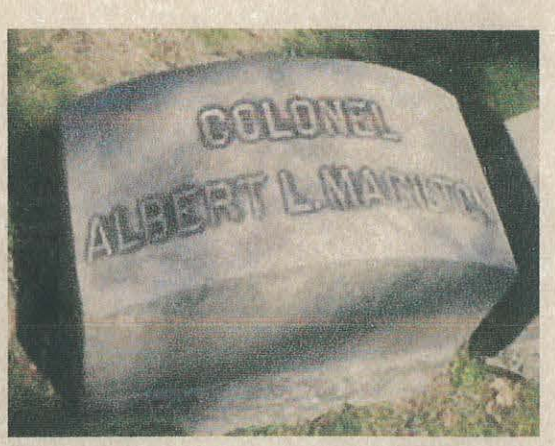




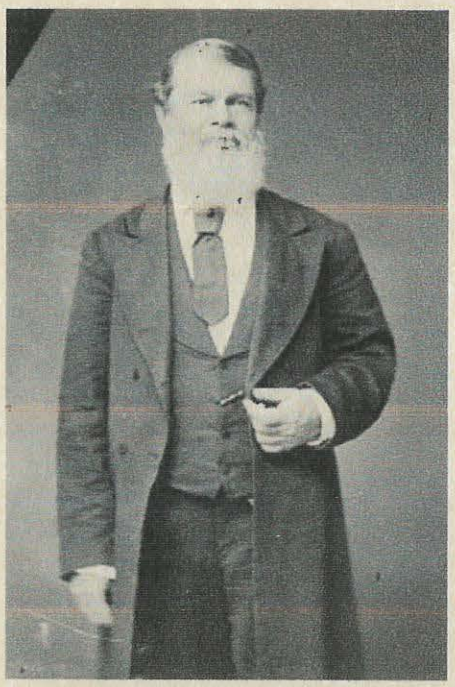

BERIAH MAGOFFIN

GOVERNOR OF KENTUCKY








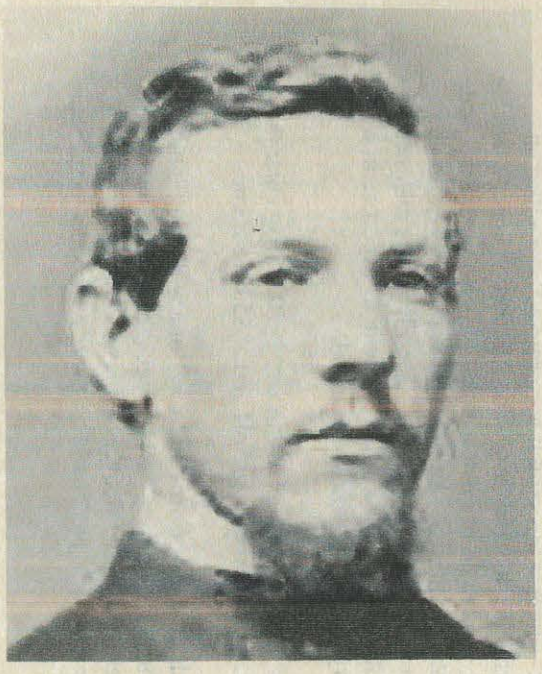

COL. LEVI MAISH, USA

1837-99

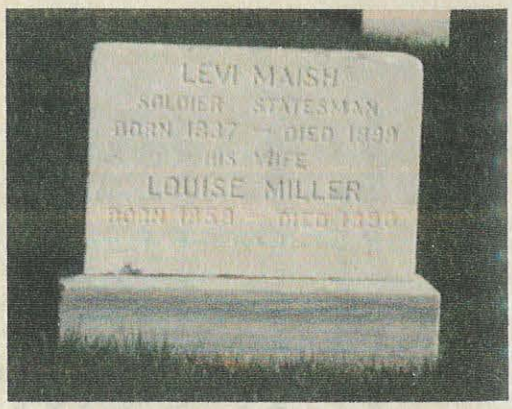


PART OF CONG. RECORD.

FREE.

Levi Maish

M. C.

Hon James Chestnut

Lewisburg Pa



LCOL THOMAS JEFFERSON MAJORS, USA





GEN. JASPER ADALMORN MALTBY, USA





GEN. CHARLES FREDERICK MADNDERSON, USA

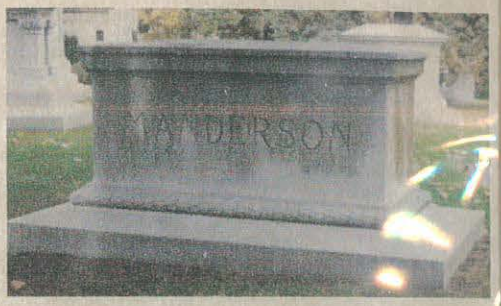


PUBLIC DOCUMENT.

FREE.

SENATE U. S.

Chas F Mandrison

U. S. S.

R G Smith

Cornish

York Co

Soldiers Letter

C. F. Mandrison

Col 19th Ohio



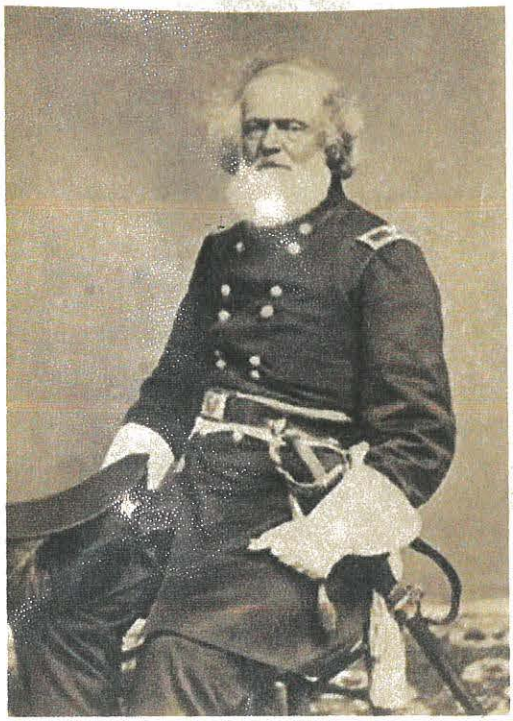

GEN. JOSEPH KING FENNO MANSFIELD, USA



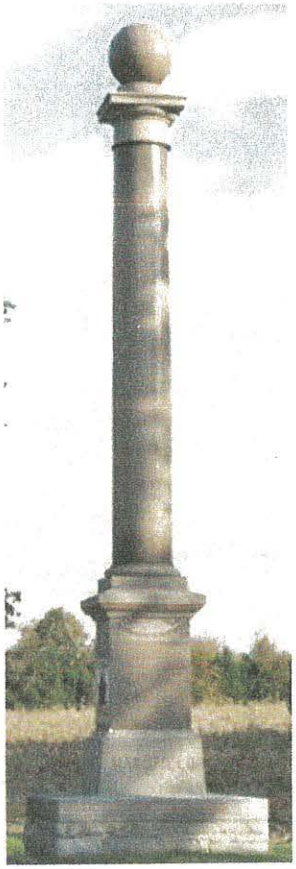




Private John S. Wood
Co. A. 1st Reg't Penn'a Artillery (Col. F. Patterson)
Care Gen'l Mansfield
Washington
D. C.

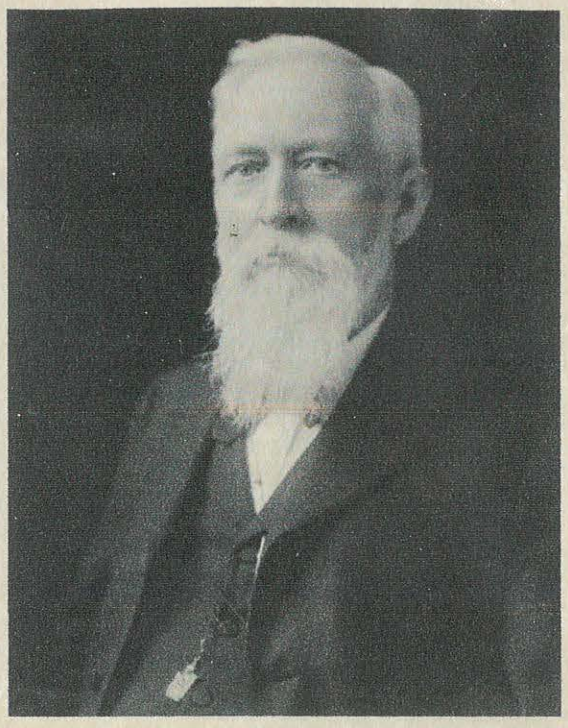

LTC. EDWIN J MARCH, USA

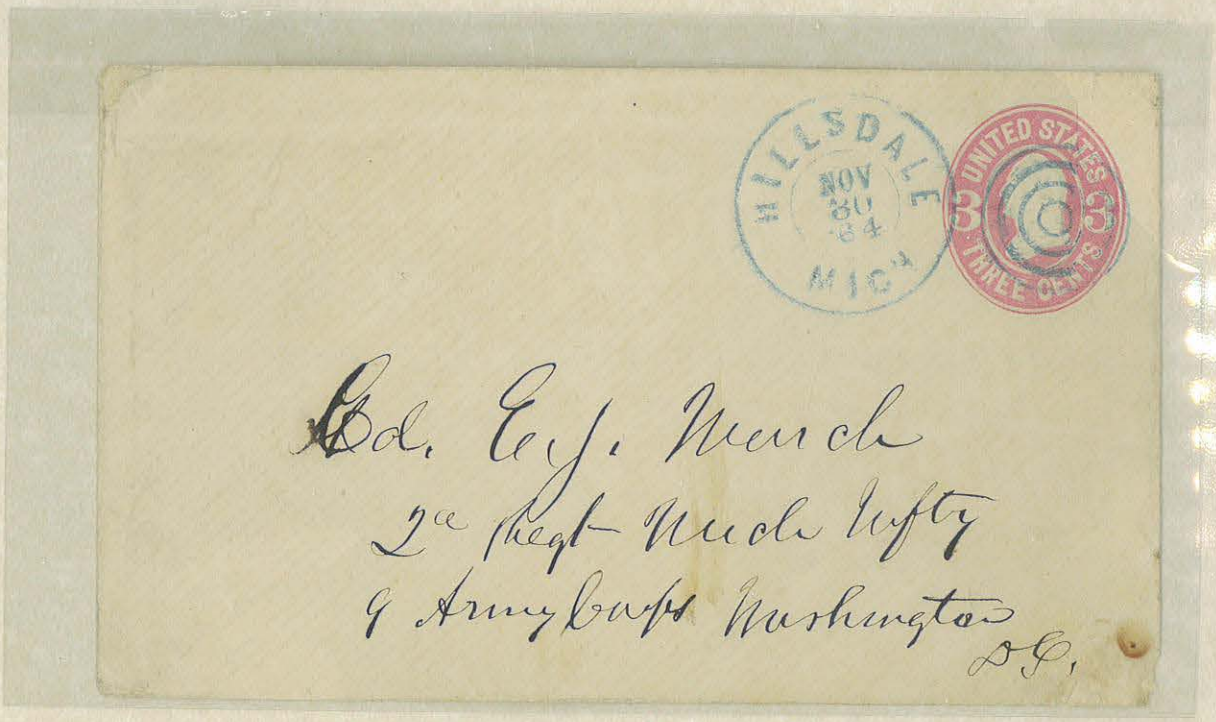



GEN. JAMES FOWLE BALDWIN MARSHALL, USA

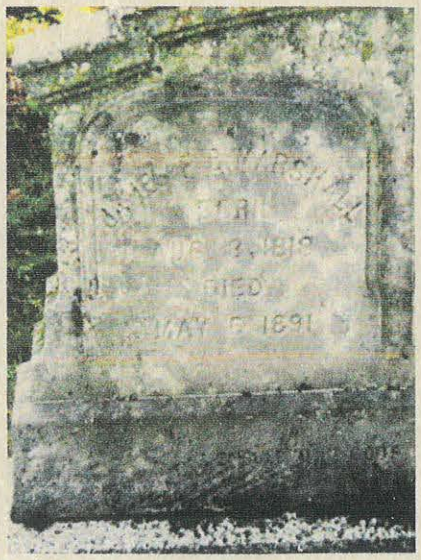



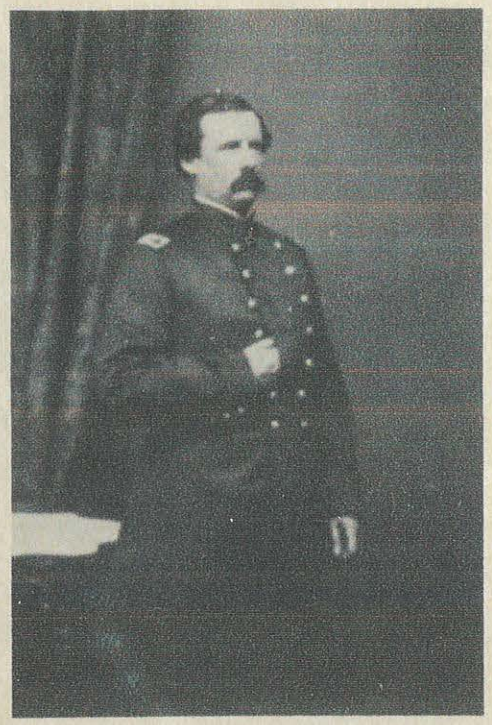

COL. LOUIS HENRY MARSHALL, USA

1827-91

AIDE-DE-CAMP GENERAL POPE
BATTLE OF THREE FORKS AGAINST SNAKE INDIANS
NEPHEW OF ROBERT E LEE





GEN. GILMAN MARSTON, USA













G. Marston
[illegible]

1962

Miss Annah M. Knowlton

Keene N. H.



Headquarters Second Army
OFFICIAL BUSINESS

Capt. S. L. Livermore
5th N. H. Vols.
Point Look out
(Gen. Marston's Brigade)
Md.

Answered
May 15 1864

those entertained by one who has a strong predi-
lection for New England habits & pursuits. I confess
I find but little in my intercourse with the
inhabitants which is congenial to my own
feelings. My time is therefore spent principally

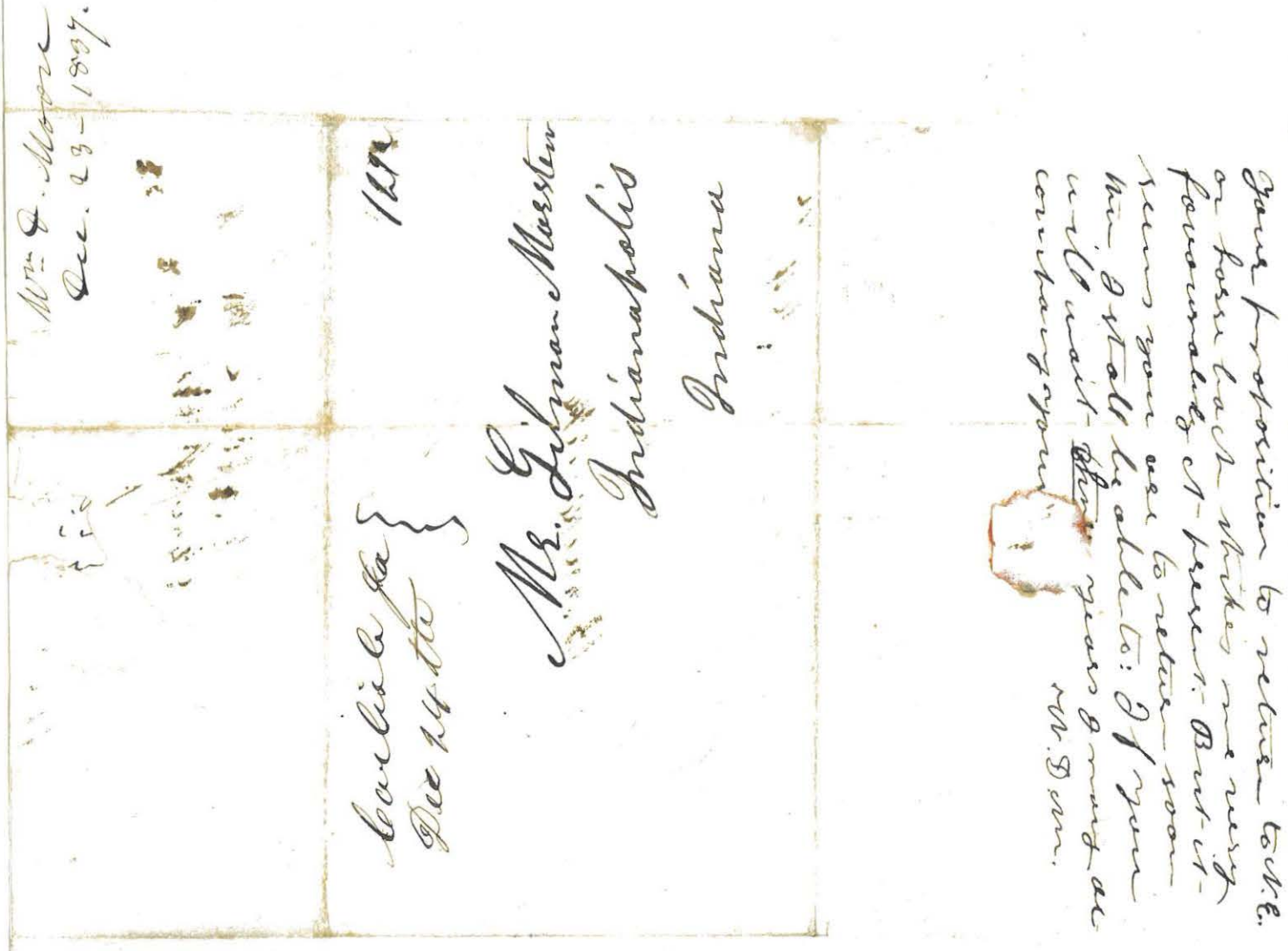

Wm D. Moore
Dec. 23 - 1837.

Carlisle Pa
Dec 24th

12½

Mr. Gilman Marston
Indianapolis
Indiana

Your proposition to return to N.E.
or have back strikes me very
favourably at present. But it
seems you are to return soon
then I shall be able to: If you
will wait this years & may be
company you
W. D. M.

in my school and my room for which I feel
exceedingly thankful, In it I feel at home and con-
tented. I fancy myself that if I continue here
3 years I shall do as much for my education
as I have for at least the two past years of my
life. I wish I had some news to send you. but I have
none. Write soon. Yours very truly W. D. Moore



COMMODORE JOHN MARSTON, USN




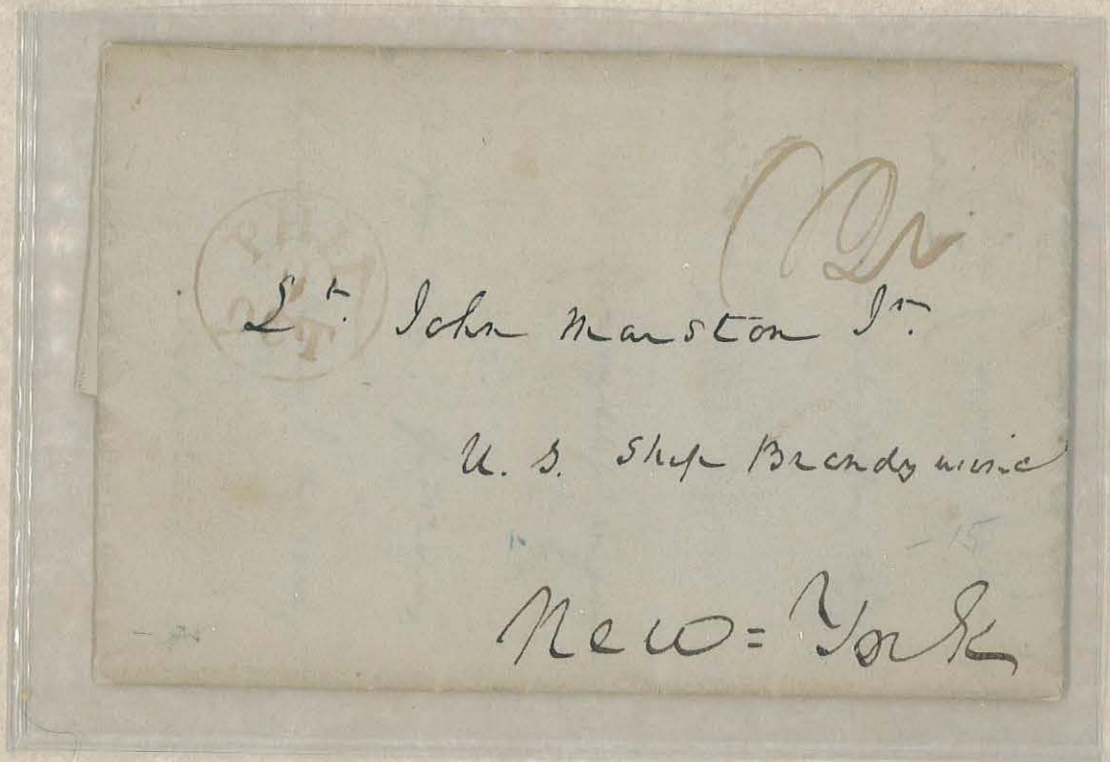

Lt. John Marston Jr.

U. S. Ship Brandywine

New-York



GEN. JOHN HENRY MARTINDALE, USA




Head-Quarters Military District of Washington,

WASHINGTON, D. C.,

Jan 2nd 1863

Pass

Rufus Dow to Alexandria Va

purpose of visiting Friends. & Return

Expires Jan tenth 10) 1863

*By command of Brig. Gen.* Martindale

*Military Governor of District of Washington:*

W. M. Dalglish

Asst *Aide-de-Camp.*




O M Cook
Co B 13th New York Vols
Martindale's Brigade
Porters Division
Washington DC



GEN. JOSEPH ARD MATHEWS, USA



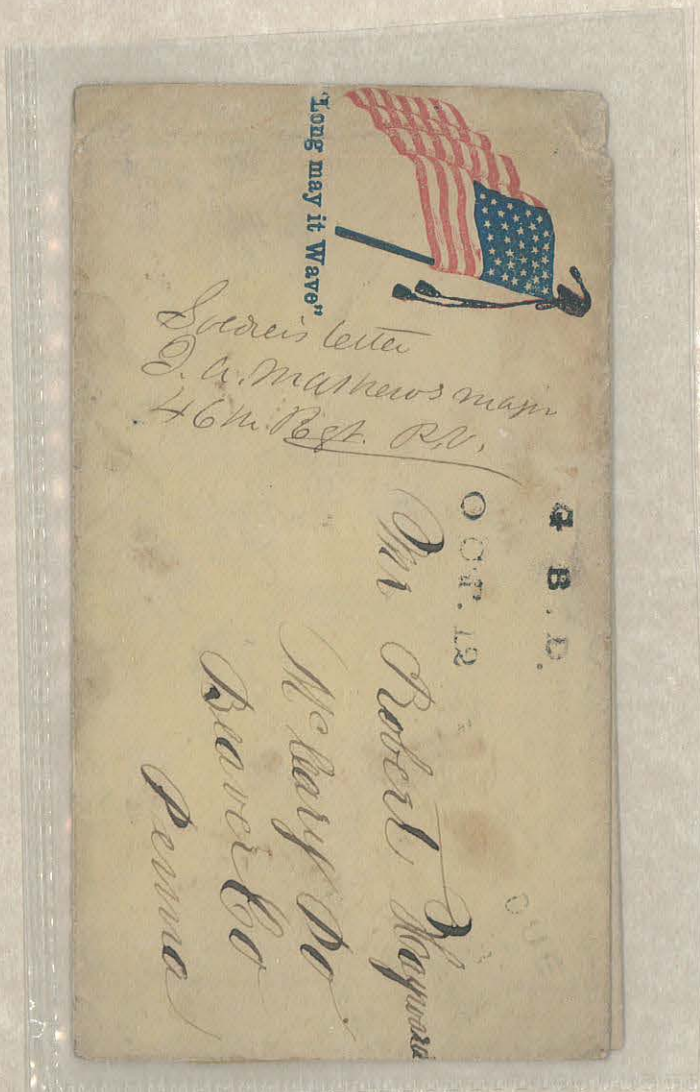




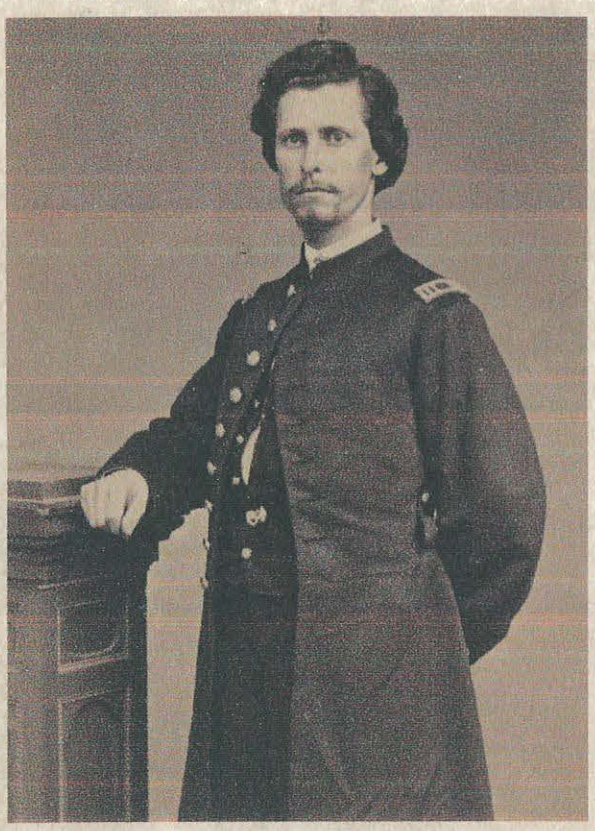

CAPT. ANGEL MATTHEWSON, USA

1ST NEW YORK ARTILLERY, BATTERY E

EXCELLSIOR BRIGADE





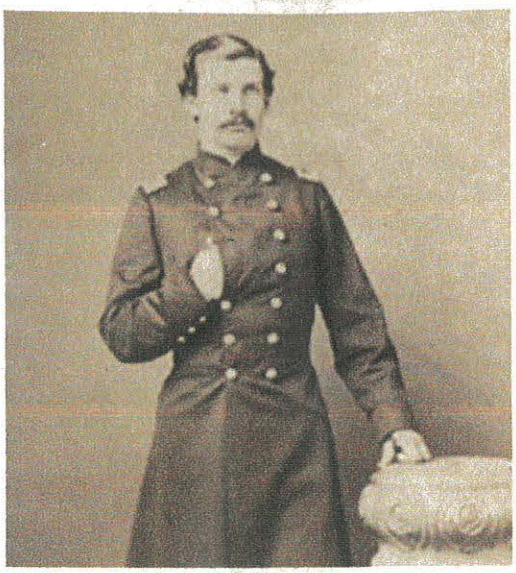

GEN. CHARLES PORTER MATTOCKS, USA

MEDAL OF HONOR

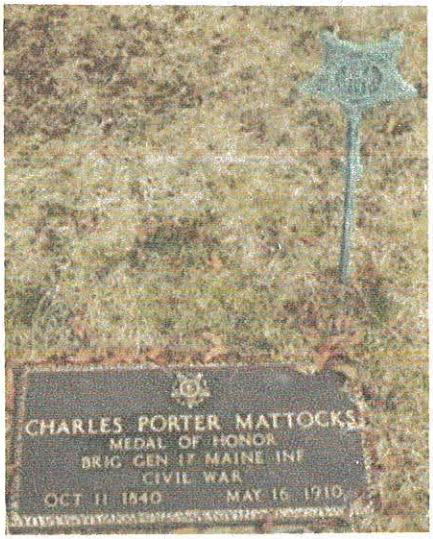


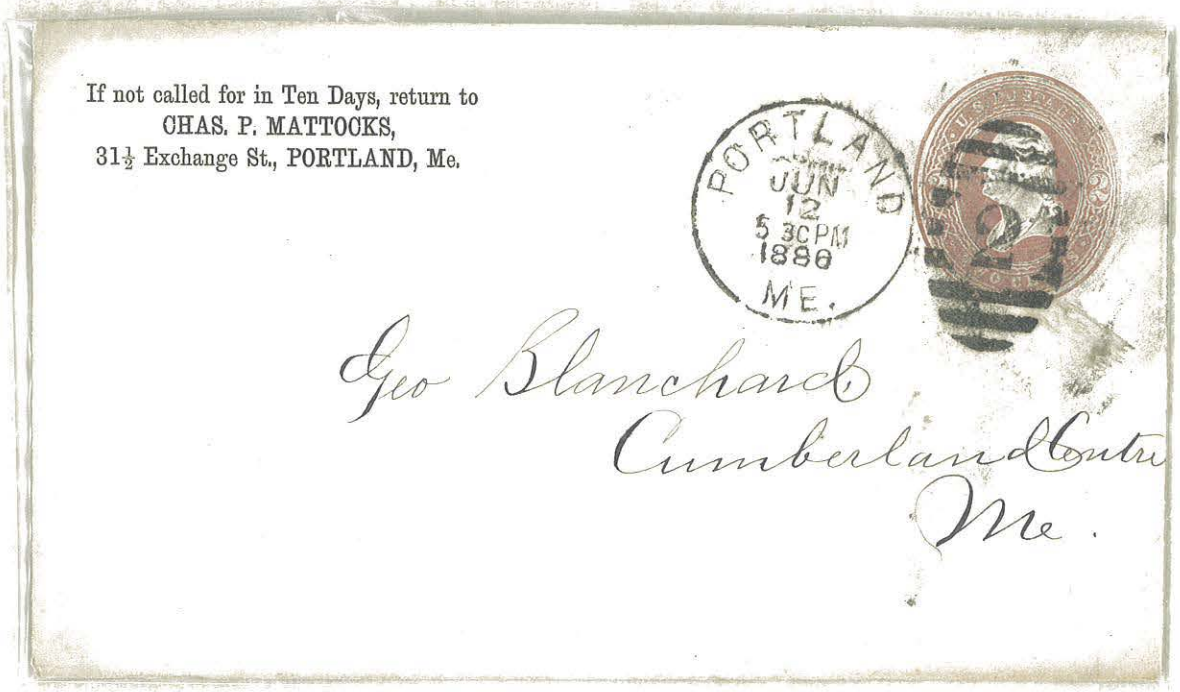

OFFICE OF
Chas. P. Mattocks,
31 1-2 Exchange St.

Portland, Me., June 12 1886.

Mr. Wm. Blanchard,
Cumberland Centre,
Me.

My dear Sir. I enclose
Indigree of Oxford.
Prince to be signed
by the Treasurer. Please
hurry this up. Does
it not belong to ~~the~~
you to pay for regis-
try? Yrs C P Mattocks

COL. WILLIAM PINKNEY MAULSBY SR, USA



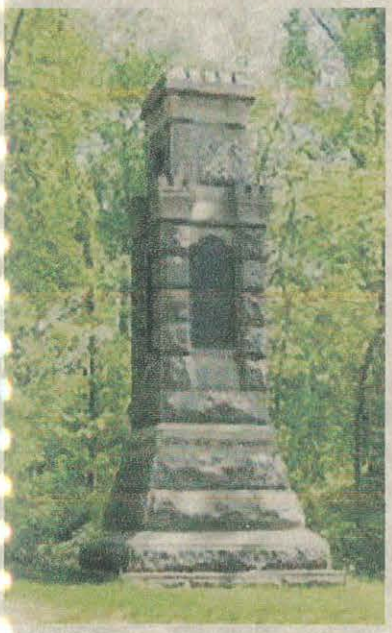







Hon: Wm P. Maulsby

Frederick City

Maryland

H26

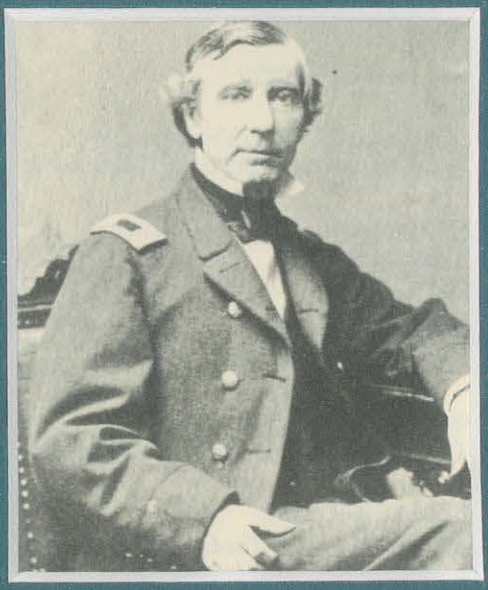

Ordnance Department,
Official Business.

W. Maynadier

Capt. ~~Colonel~~ of Ordnance.

Ord. Serg't. J. Davidson

For Constitution

Portsmouth

N. H.



GEN. GEORGE GORDON MEADE, USA





City Commissioners' Office,
*No. 212 South Fifth Street.*

PHILADELPHIA, July 6th 1870

Maj. Gen. Geo. G Meade
President of the Park Commissioners
General

The bearer Wm P. Thompson is desirous of obtaining a situation as one of the "Park Guard". He is a sober, honest and industrious young man and one I think who is in every way qualified to fill the position. By using your influence in his behalf you will confer a great favor upon

Yours Truly
Alex M. Cuen
City Commissioner

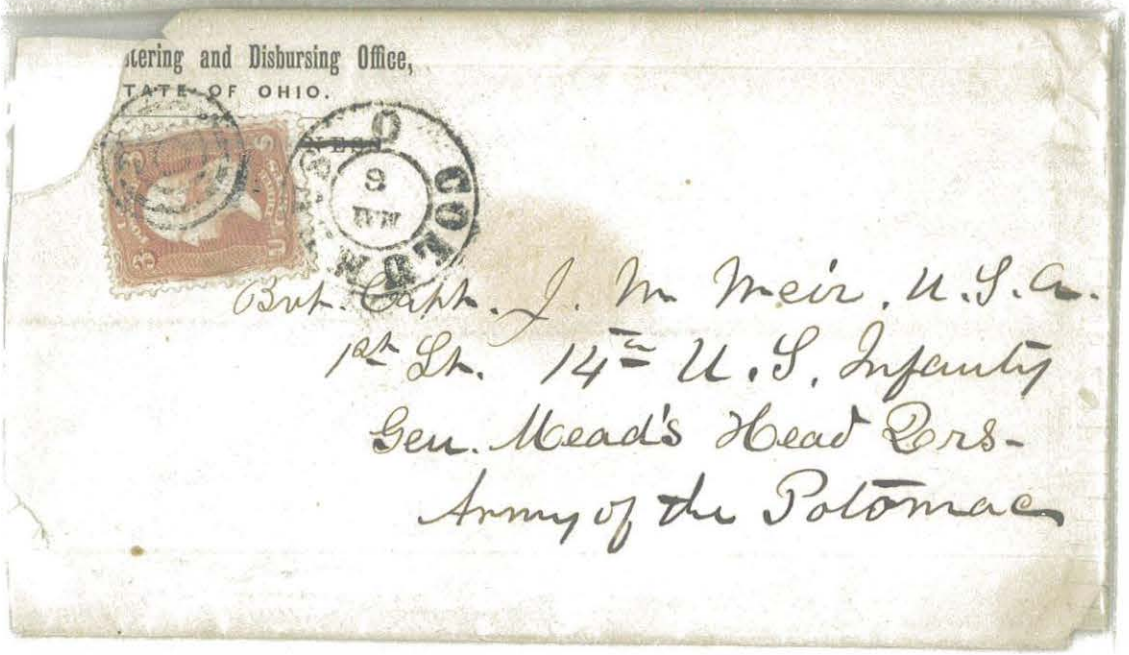
tering and Disbursing Office,
TATE OF OHIO.
Bvt. Capt. J. M. Meir, U.S.A.
1st Lt. 14th U.S. Infantry
Gen. Mead's Head Qrs-
Army of the Potomac

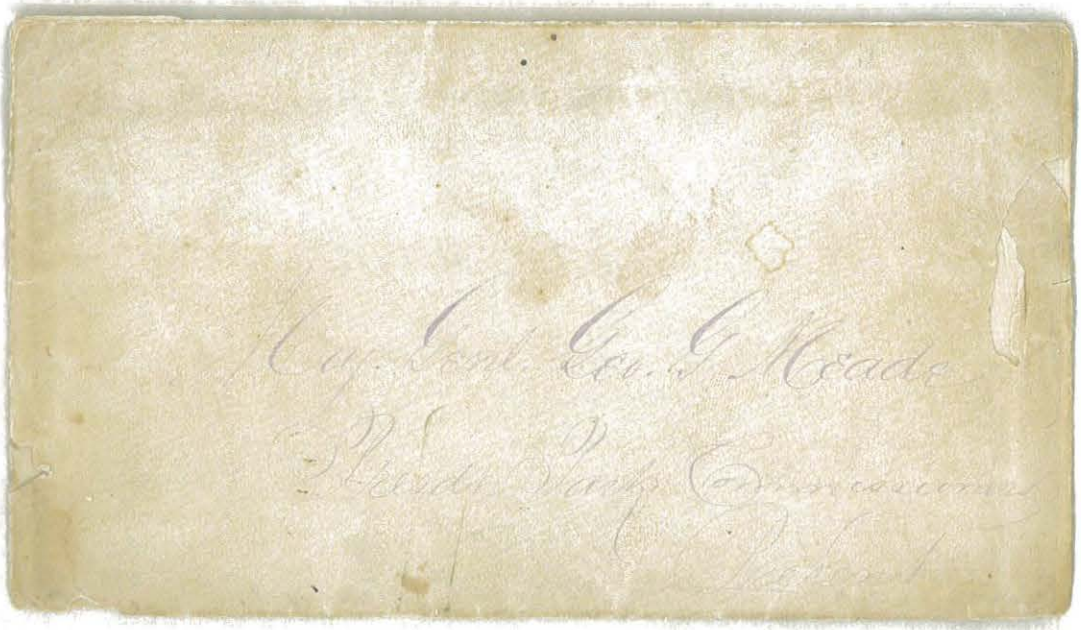
Maj. Gen. G. G. Meade



CAPT. RICHARD WORSAM MEADE II, USN

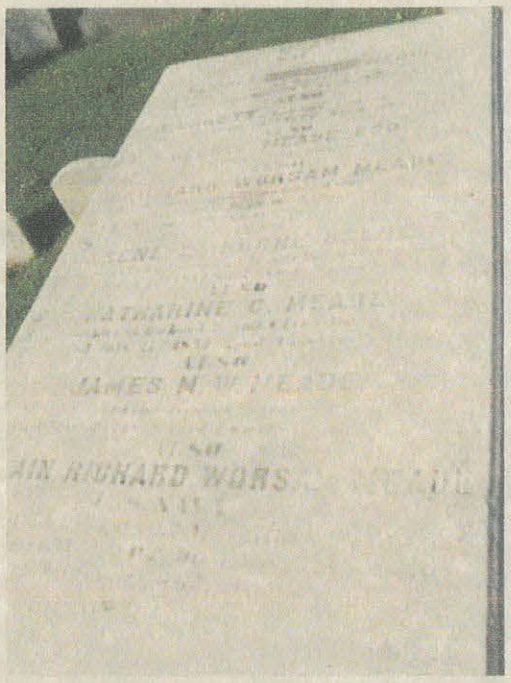





GEN. THOMAS FRANCIS MEAGER, USA








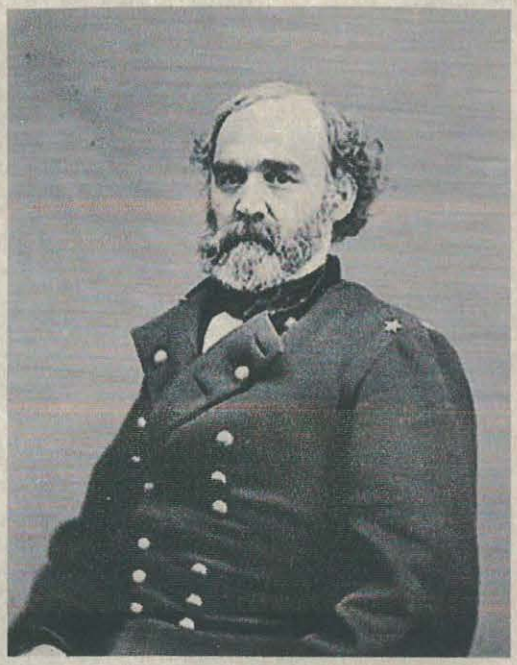

GEN. MONTGOMERY CUNNINGHAM MEIGS, USA



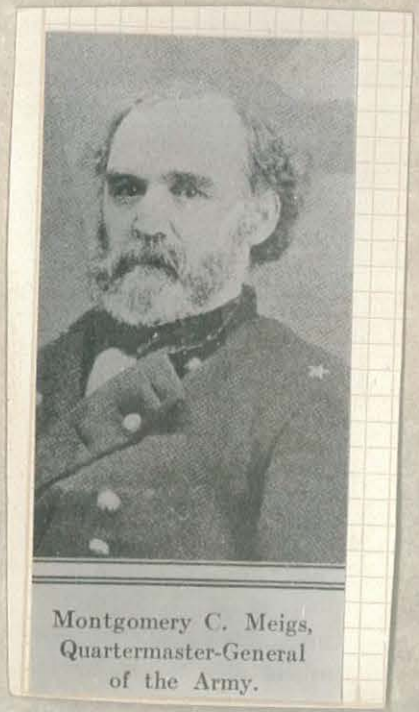

Montgomery C. Meigs,
Quartermaster-General
of the Army.

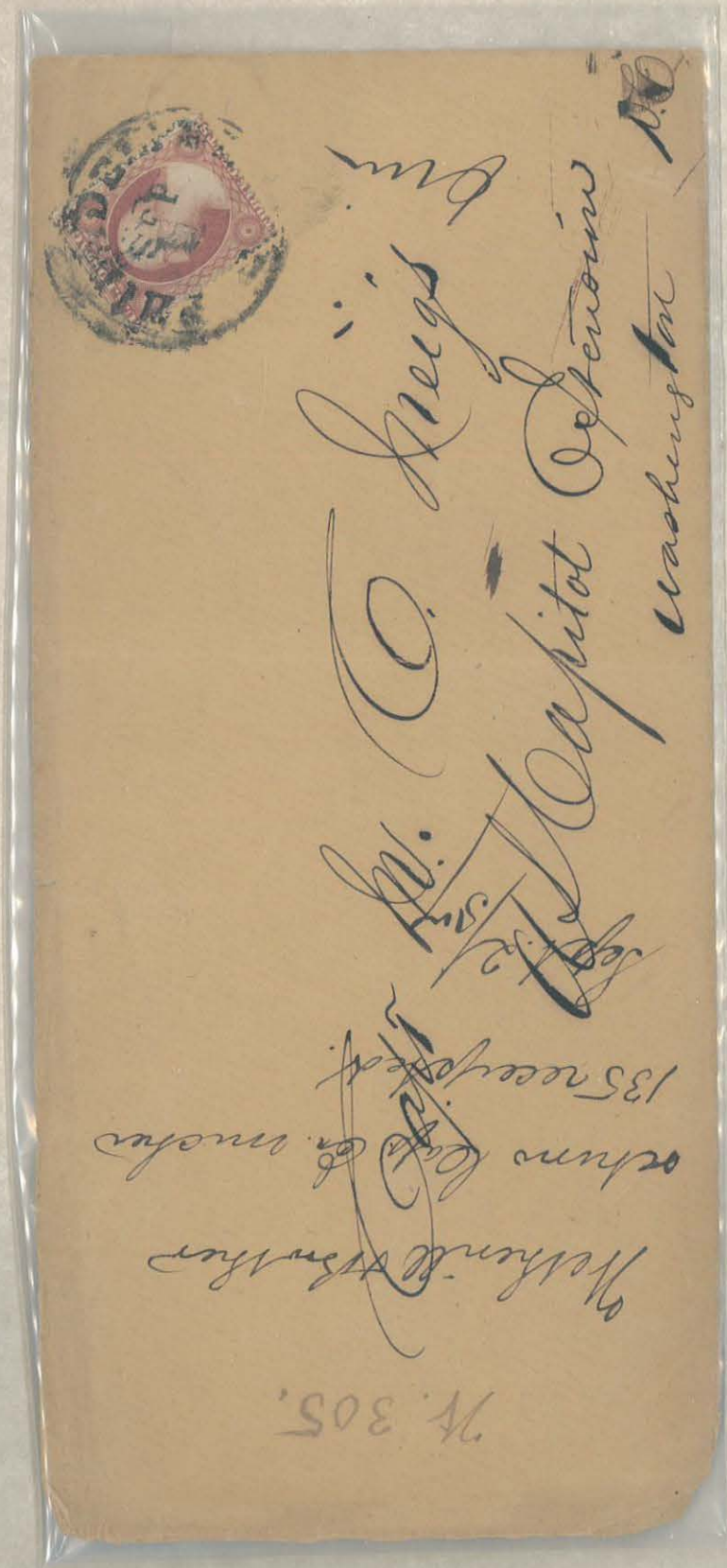

Brevet Major Genl. M. C. Meigs
Quarter Master Genl
U. S. A.
Washington
D. C.

Proposal for
Iron Head Blocks

Quartermaster General's Office,

*Official Business.*

3
Certain duplicate returns &c
rec'd from [illegible]

*Quartermaster General.*

Capt A. H. Spencer
late 103d Ohio Vols.
Cleveland. Ohio

C.G.E. Decr 11th 1868. J.S.

Quartermaster General's Office,

Official Business.

WASHINGTON D.C. 12 FREE

Quartermaster Gener

Bvt. Col. Thomas Shea.

Capt. 44th Regt. U.S. Inf

"Lincoln Barracks"

Washington, D.C.

---

Apr. 8th 1866.

Quartermaster General's Office,

Official Business.

DETROIT MICH. JUL 21

Quartermaster Genera

Lieut James Vernor

C. & M. 4th Mich Cavalry

Detroit

Mich

Return to
THE SNEAD & CO. IRON WORKS,
LOUISVILLE, Ky.,
If not delivered within 3 days.

LOUISVILLE DEC 5 11 30 AM 1854 KY.

U.S. POSTAGE TWO CENTS



Genl. M. C. Meigs
Sup. Engineer & Architect
New Pension Building
Washington D.C.

---

**Quartermaster General's Office,**

OFFICIAL BUSINESS.



WASHINGTON D.C. APR 30 FE

M C Meigs

*Quartermaster General.*

Captain J. P. W. Neill
16th U. S. Infantry, ~~A.A.Q.M.~~
Fort Sedgwick
C. T.

April 26/67



GEN. SOLOMON MEREDITH, USA





S. Meredeth
Cambridge
La



LTC. JONATHAN MIRRIAM, USA



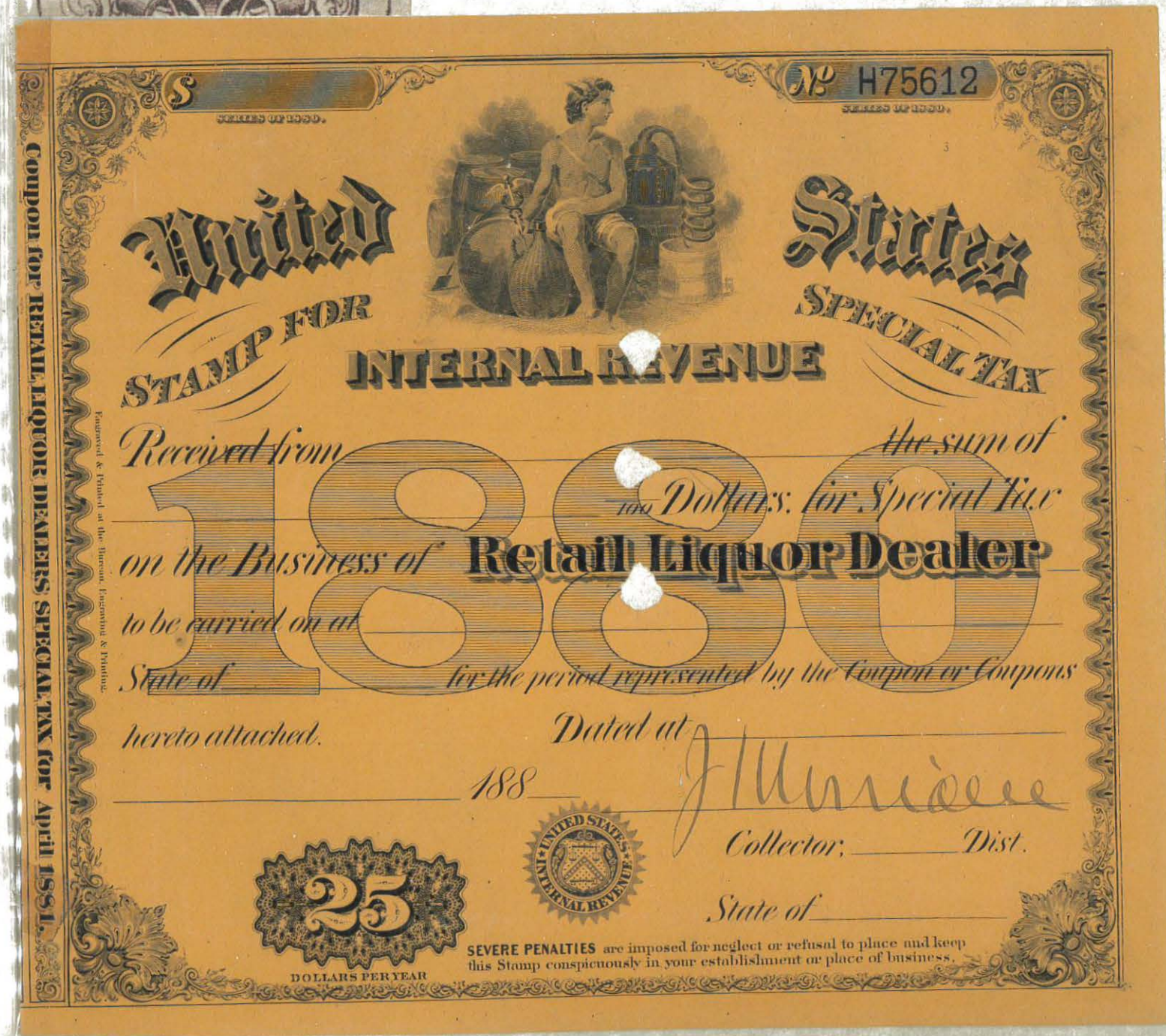



GEN. LEWIS MERRILL, USA






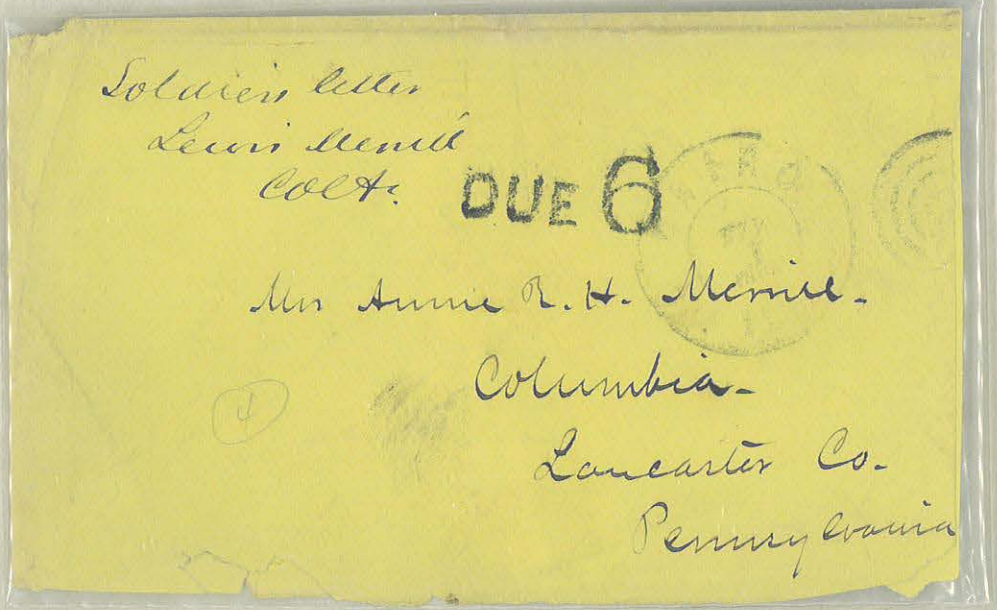


LE CREEK
MAR
28
Lieut. J. L. Gregory
Co. H. Merrills Horse
Brownsville
Arkansas


Soldiers Letter
"Merrills Horse"
Col. Merrill Comdg
Mr. Joseph H. Johnston
Milton P.O.
Holstein Co
Ct. 19
NOV
30
DUE 3


Soldiers Letter
"Merrills Horse"
Col. Merrill Commanding
DUE 3
DEC
5
E. S. Jurrett Esq
Herrickville
Bradford Co
Penna
1861
From
J. C. Lewis

Goleta, CA green_j_gdt@




Soldiers letters
Col Merrills Horse
Maj Marshall Comdg

Mrs Sarah. L. Abel.
Charlotte
Eaton Co.
Mich




Col. Lewis Merrill -
Headqrs Dept of Platte -
In Fila -

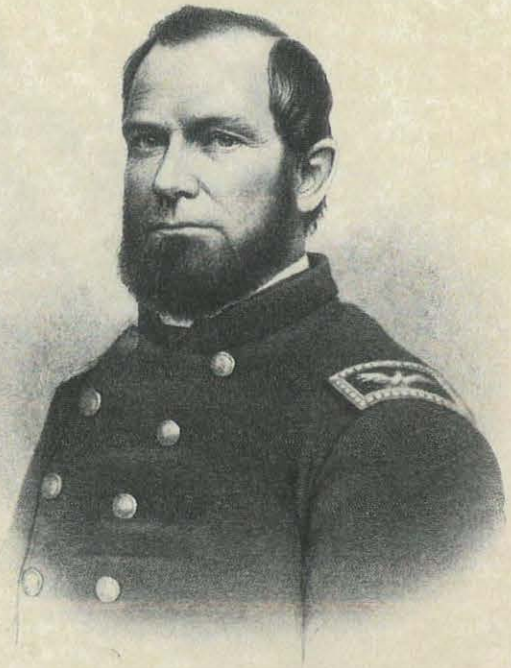

COL. SAMUEL MERRILL, USA





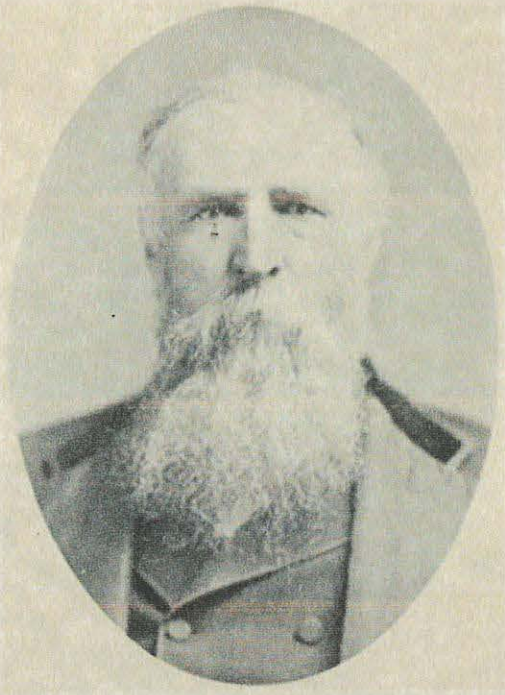

EDWIN ATKINS MERRITT,

QUARTERMASTER GENERAL, NY MILITIA








GEN. WESLEY MERRITT, USA

1898

Saturday May 14th

*Headquarters Department of the East,*

*Governor's Island, New York.*

Very Truly Yrs

Wesley Merritt

Major General

WAR DEPARTMENT.

GOVERNOR'S ISLAND, NEW YORK.

Penalty for private use $300.

NEW YORK MAY 14 3PM P 98

Mr. George Wittach
243 N. 19th Street
East Orange
N. J.

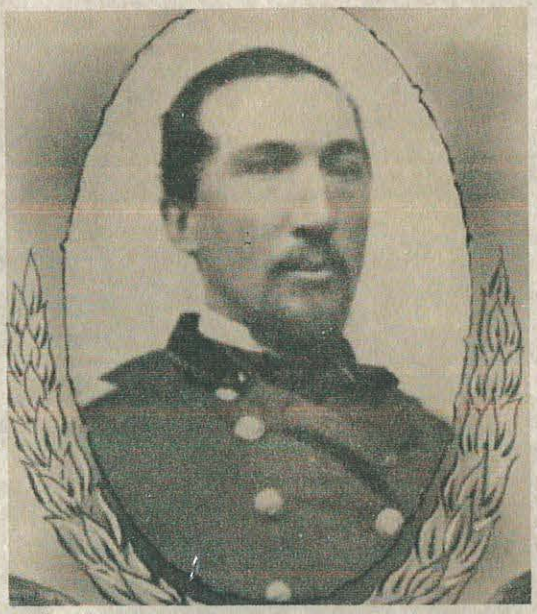

COL. CARLOS P MESSER, USA

50TH MASSACHUSETTS INFANTRY







COL. EDWIN D METCALF, USA





GEN. DIXON STANSBURY MILES, USA



St. Louis, Oct. 1/53
474. M.
D. S. Miles
Lt. Col. 3d Inf.

Reports.

8/1851 to 7/1852

Notice

Lt. S. Cooper
Adjt Genl.
Washington City
D.C.

Office Business

SAINT LOUIS MO. OCT 4

Recd Oct. 10/53.

GEN. NELSON APPLETON MILES, USA

MEDAL FOR HONOR &

COL. WILLIAM A RUCKER, USA





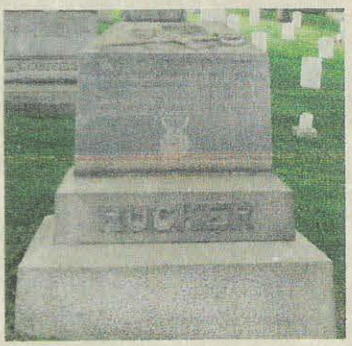


know that my efforts meet your approbation. Our troops have worked hard and in a very efficient undertaking, and are certainly entitled to the fullest praise for their patient and persistent efforts now so successfully ended. With the kindest regards for you and yours, believe me,

Very sincerely yours,

Nelson A. Miles

Col. W. A. Rucker, U.S.A.,
U.S.A.
Ft Leavenworth Ks.

**HEAD QUARTERS MILITARY DISTRICT OF FORT MONROE,**

FORT MONROE, VA, June 19 1865.

**GUARDS** will pass Gen Mayston

*IN AND OUT OF FORT MONROE, VA.*

**Good Until** June 20

This PASS to be taken up by the Guard when it expires, and forwarded to this Office.

By Command of Brevet Major General N. A. MILES.

Jno D Black
Bvt Capt & A D C





GEN. ABRAM O MILLER, USA

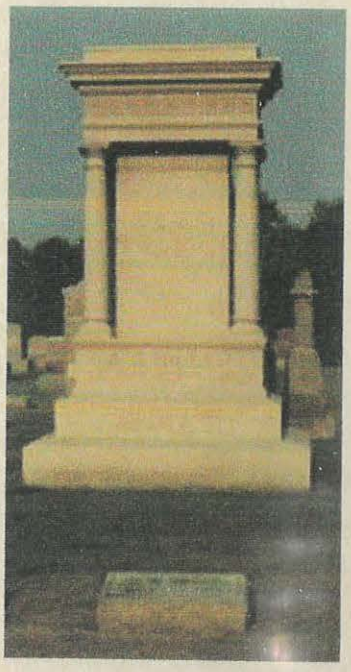





COL. JAMES MILLER, USA







GEN. JOHN FRANKLIN MILLER, USA

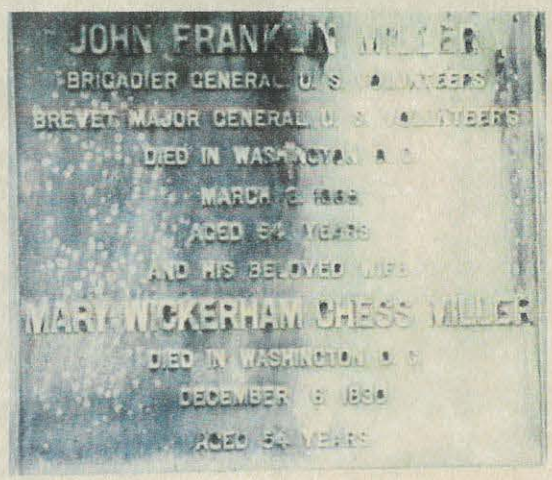







Brig. Gen. Jno. F. Miller
Commanding Post
Nashville
Tenn.

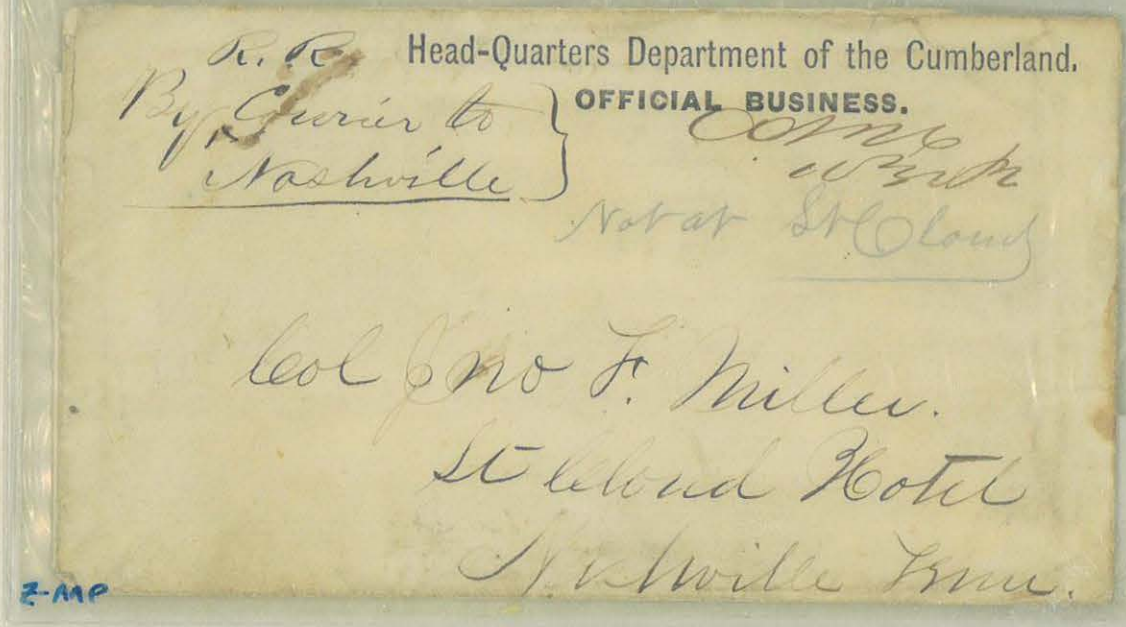

Head-Quarters Department of the Cumberland.

By Courier to Nashville

OFFICIAL BUSINESS.

Col Jno F. Miller.
St Cloud Hotel
Nashville Tenn.

Z-MP




Col John F. Miller
La Porte
Ind

CUSTOM HOUSE,

Official Business.

SAN FRANCISCO CA DEC 4

Gen Ind F Miller

Washington D.C.

Care

Treasury Department

NOTE

MARYSVILLE

Brigadier General F F Miller

Brooklyn Hotel

San Francisco

Cal








GEN. ROBERT HUSTON MILROY, USA






Adj. Gen. Reynolds
Indianapolis
1847

NORTH YAKIMA, WASH.
1884

Return, in Ten Days, to
TURNER, MILROY & HOWLETT,
ATTORNEYS - AT - LAW,
NORTH YAKIMA, W. T.

EARLY ATTORNEYS
IN N. YAKIMA.

TWO CENTS

Bruce Rec'd
May 8 89

Gen R. H. Milroy
Olympia,
Wash. Ter.

$15—

NORWALK

Frederick C. Wickham,
Com'y, 123d, Reg't O. V. I.
1st Brig. Milroy's Div.
Beverly, Va.
To follow the Reg't.



Headquarters Eleventh Corps,
Official Business.

From Maj. Gen. F. Sigel

Brig. Gen. R. H. Milroy
Comd. Cheat Mt. Division
New Creek
Va



Maj Gen R H Milroy
Nashville
Tenn



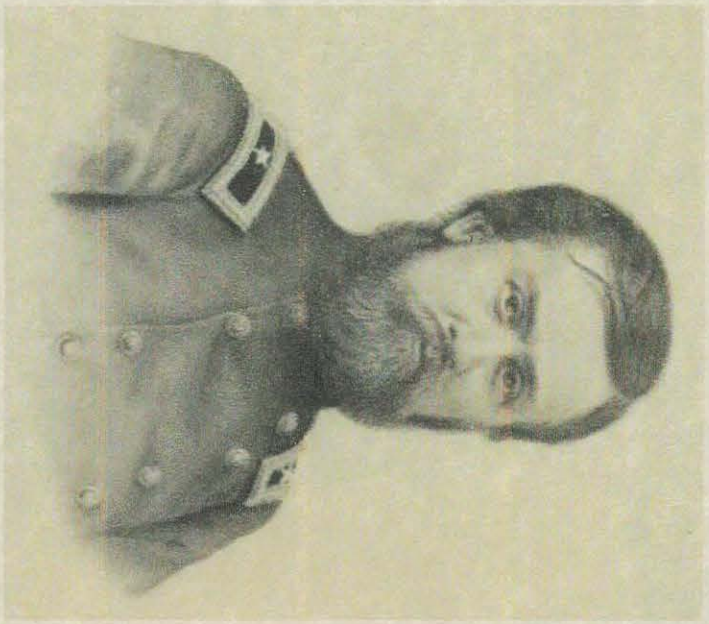

GEN. JOHN GRANT MITCHELL, USA

Return to
ACKERMAN'S INSURANCE AGENCY
AND GENERAL BUSINESS OFFICE,
FREDERICKTOWN, Knox Co., Ohio,
If not delivered in 10 days.









Hon. John G. Mitchell
U. S. Pension Agent,
Columbus,
Ohio.



Official Business

Commanding Officer Co. G.
18th Ohio Regt.
Mitchells Division
Via Nashville Tenn

Capt Bayuels
Comdg Bde
Stanley

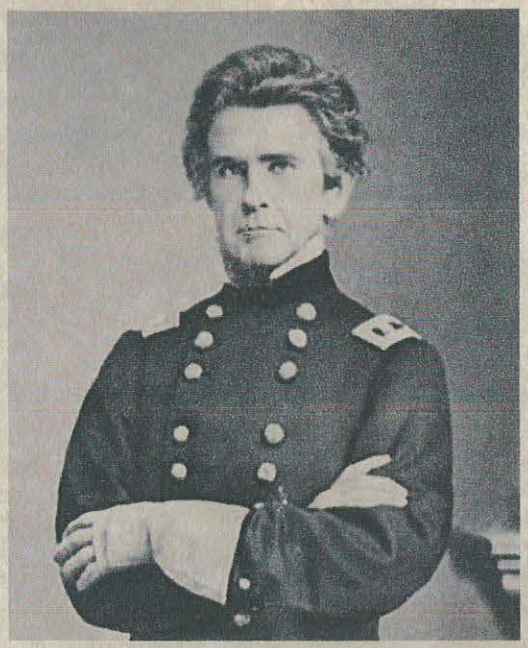

GEN. ORMSBY MACKNIGHT MITCHEL, USA





CAPT. THOMAS C MITCHELL, USA





COL. SIMON HOSACK MIX, USA

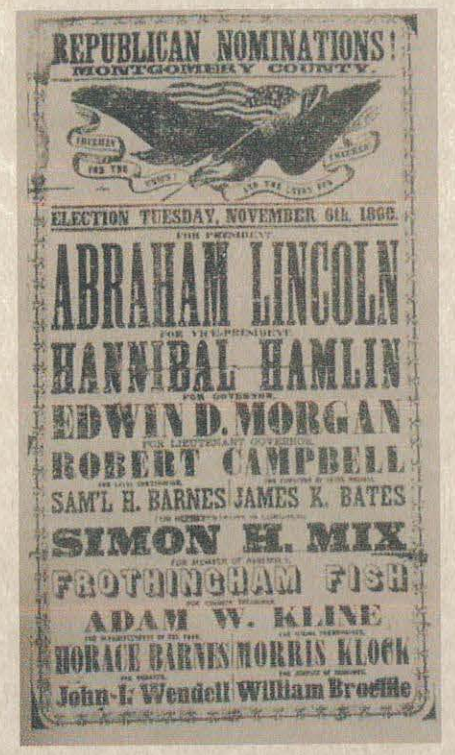








GEN. WILLLIAM READING MONTGOMERY, USA




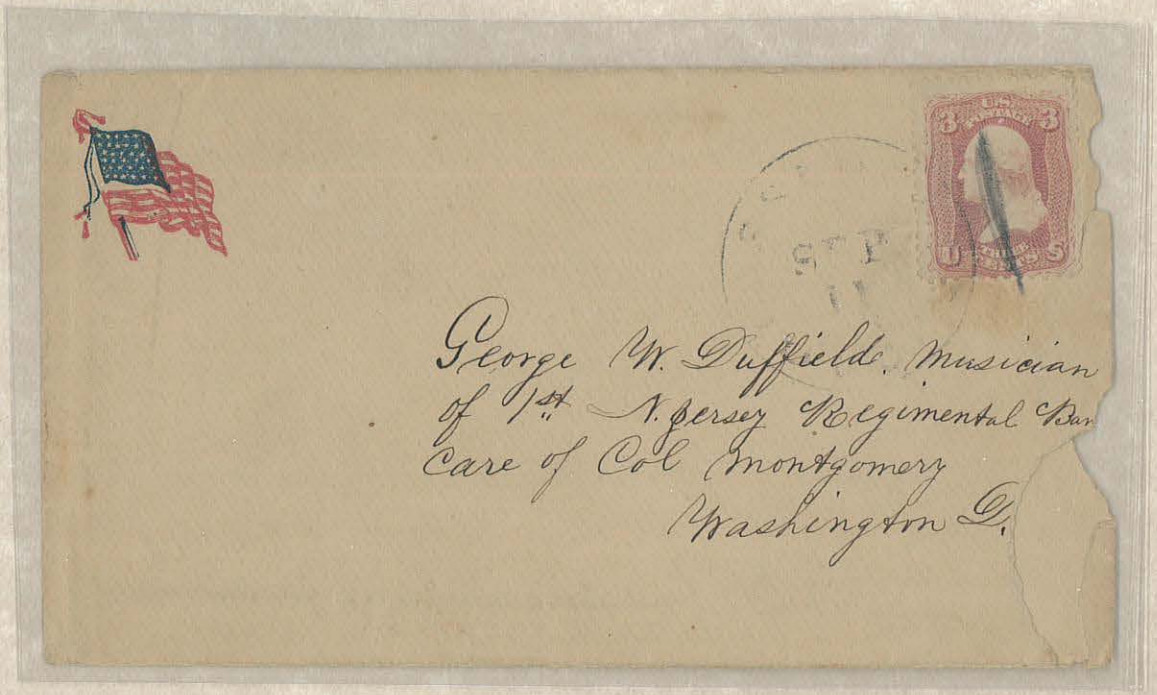




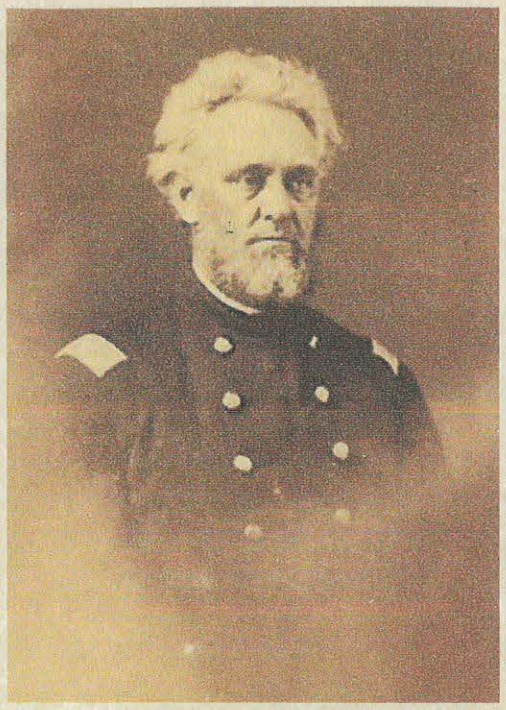

GEN. GRANVILLE MOODY, USA

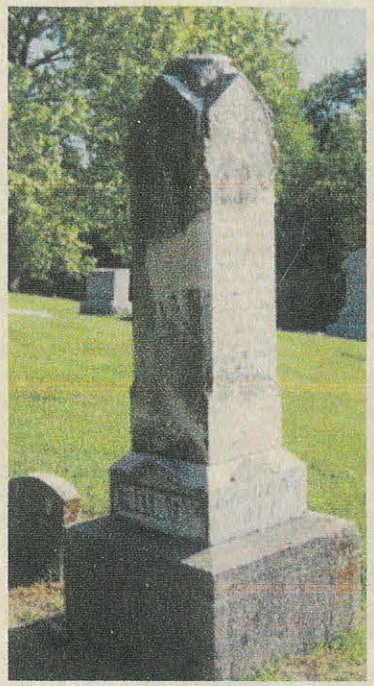



GEN. JAMES M MOON, USA

Headquarters Department of Dakota,

OFFICE CHIEF QUARTERMASTER,

Fort Snelling, Minn., April 2, 1886.

Genl Thomas H. Ruger,

Dear Genl:

I have just seen in the morning paper the announcement of your promotion to the rank of Brig Genl. Please accept my hearty congratulations & best wishes.

Yours very truly.

James M Moon

OFFICE CHIEF QUARTERMASTER,
HEADQ'RS DEPARTMENT OF DAKOTA,
FORT SNELLING, MINN.

O C Moss

FORT SNELLING, MINN.

Genl Thomas H. Ruger
Fort Leavenworth
Kansas.






GEN. THOMAS MOONLIGHT, USA

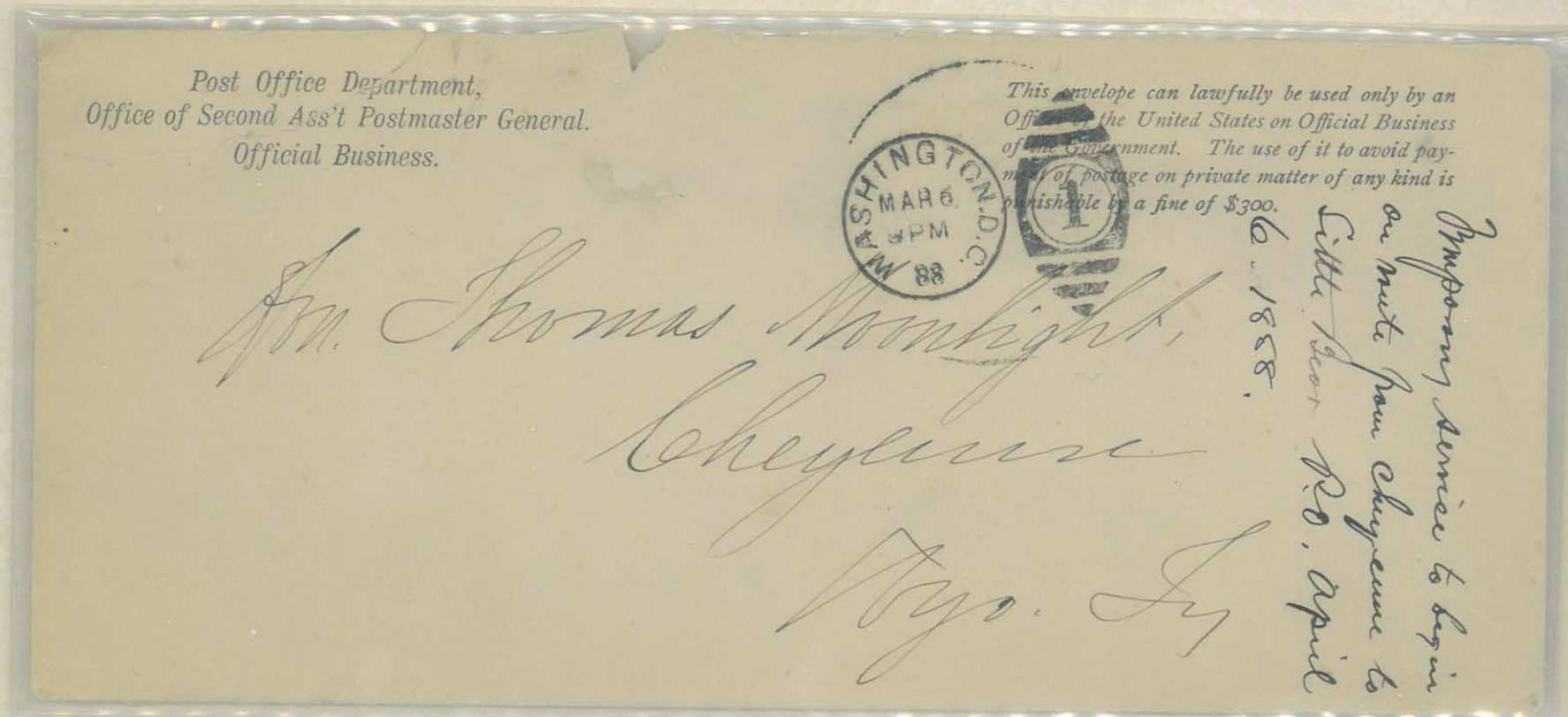

Post Office Department,
Office of Second Ass't Postmaster General.
Official Business.

This envelope can lawfully be used only by an Officer of the United States on Official Business of the Government. The use of it to avoid payment of postage on private matter of any kind is punishable by a fine of $300.

WASHINGTON, D.C. MAR 6 9PM 88

Gen. Thomas Moonlight,
Cheyenne
Wyo. Ty

Pomporary service to begin on route from Cheyenne to Little Bear R.O. April 6. 1888.



COL. ABSOLAM B MOORE, USA

1815-87

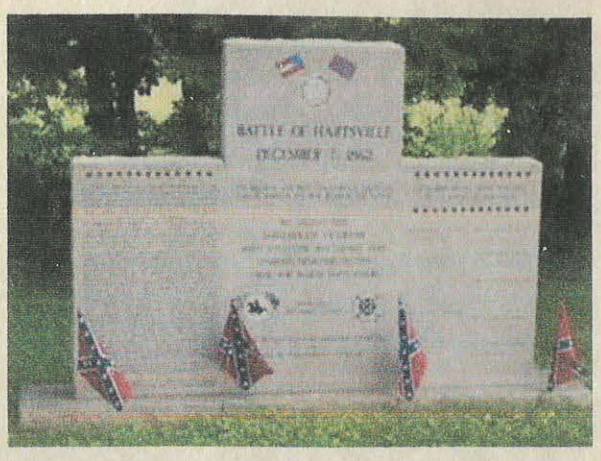







N.Y.
MAY 25 84
10 30 PM
TWO CENTS
Chief Engineer.
John W. Moore U.S.N.
U.S.S. Hartford.
Navy Dep't Office.
San Francisco.
Cal.
U. S. Navy Yard,
MARE ISLAND,
Cal.

MAJ. ALFRED MORDECAI, USA



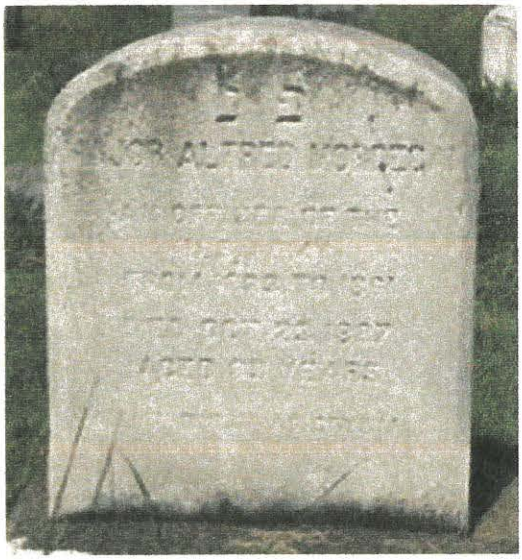

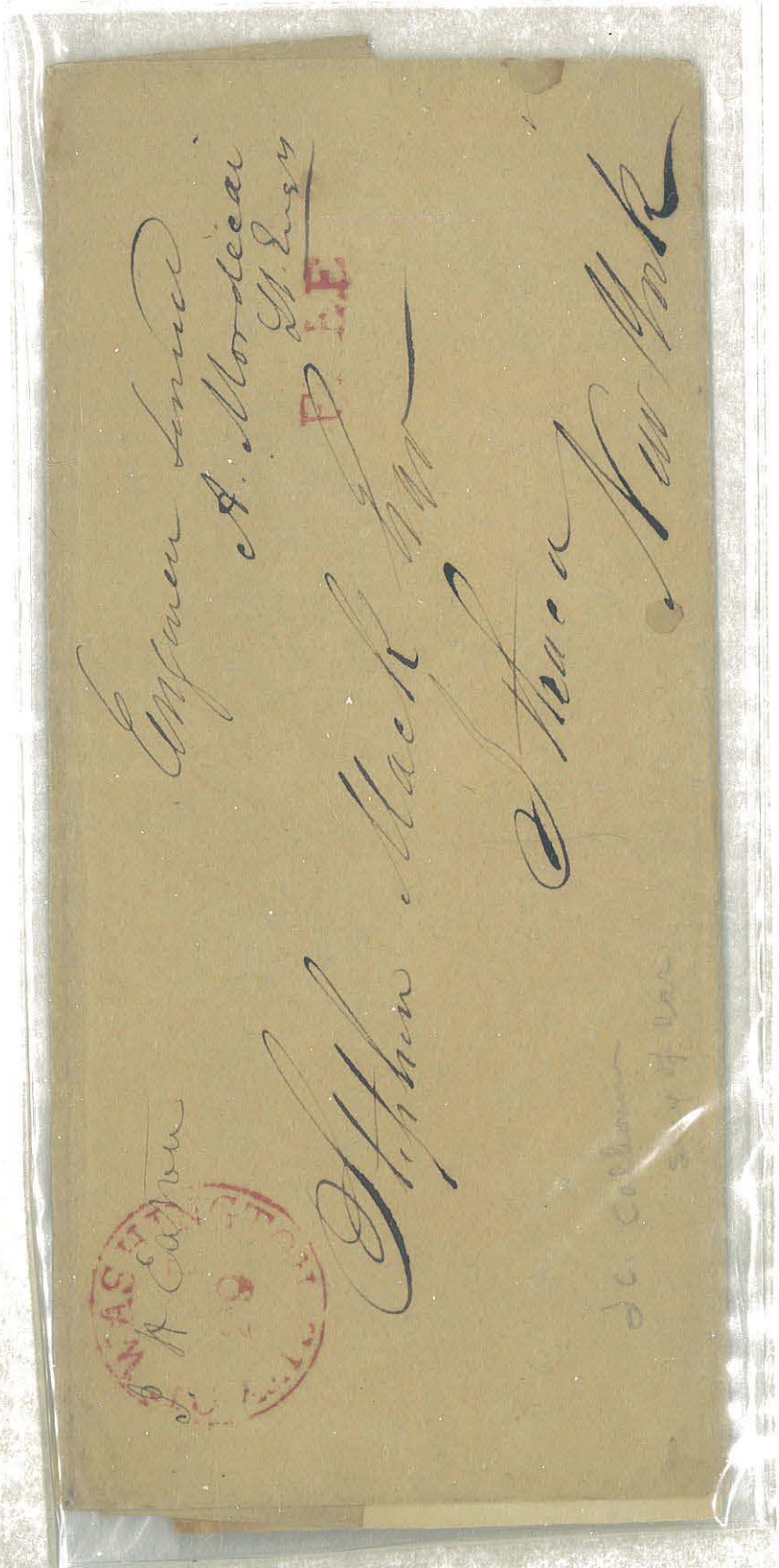

Mar
govern
nothi
consid
vent

— Mordecai

To,

To, Col. Jno S. Watmough

Present.



PHILA. JAN 18

On Pub. Service

Fr. Captain Mordecai
Comdg. U.S. Arsenal
Frankford
Pa.



COL. E ANSON MORE, USA

QUARTERMASTER MISSOURI





GEN. GEORGE WEBB MORELL, USA










Recd.
June 20 '37

Hon. Genl. Office
R. Jones

Lieut. G. W. Morell
Corps of Engineers

Flatrock
Buncombe County
North Carolina

I am very well and have been ever since your Father left
the family are very kind to me and pay me every attention
I can wish Mr Norval returned the 19 this Wife is a Step Mother
to the Son that has received the Midshipmans Commission
give my best love to Father and Sis should you see them
after you receive this which I think rather doubtfull

Received from Mother (Detroit)
April 25th 1834
Answered
May 3 1834
West Point

PAID

For Cadet Geo Webb Morell
West Point
New York

Paid

DETROIT APR 23 MICHIGAN

249 1st now

They have had a great religious excitement at Coopertown the
first of March Judge Foot now in public and said that he
came to the determination to close his Distillery as his conse-
science would not permit him to go on with that business
any longer, and include to make a virtue of necessity. Spirit
by Mr Coy that the inhabitants then have not much chanty
for the old hipers




Stilman Spaulding Company K 32 nd
Reg. Mass Volunteers Morrells Division
5th army Corps Geral Hospital
Worseter.
Mass



GEN. EDWIN DENISON MORGAN, USA

GOVERNOR OF NEW YORK










GEN. GEORGE WASHINGTON MORGAN, USA









March 12 1863

Mr Harvey Dunkee
Co. A 4th Regt.
Morgans Division
Army of Mississippi
via Memphis Tenn

FREEDOM
MAR 9
OHIO

Follow the Regt



GEN. JAMES DADA MORGAN, USA



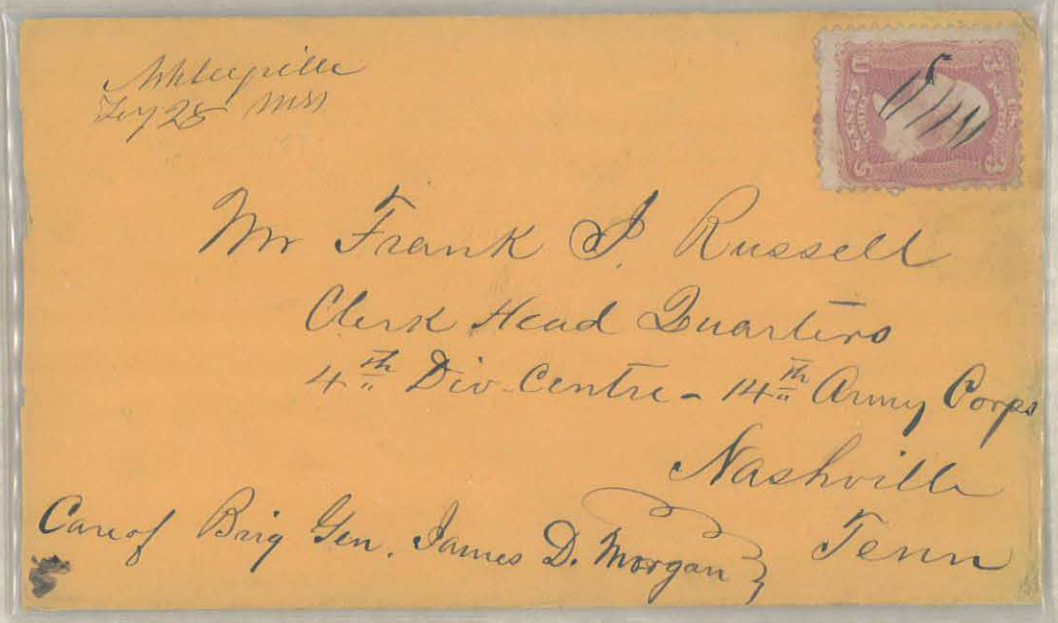






GEN. MICHAEL RYAN MORGAN, USA




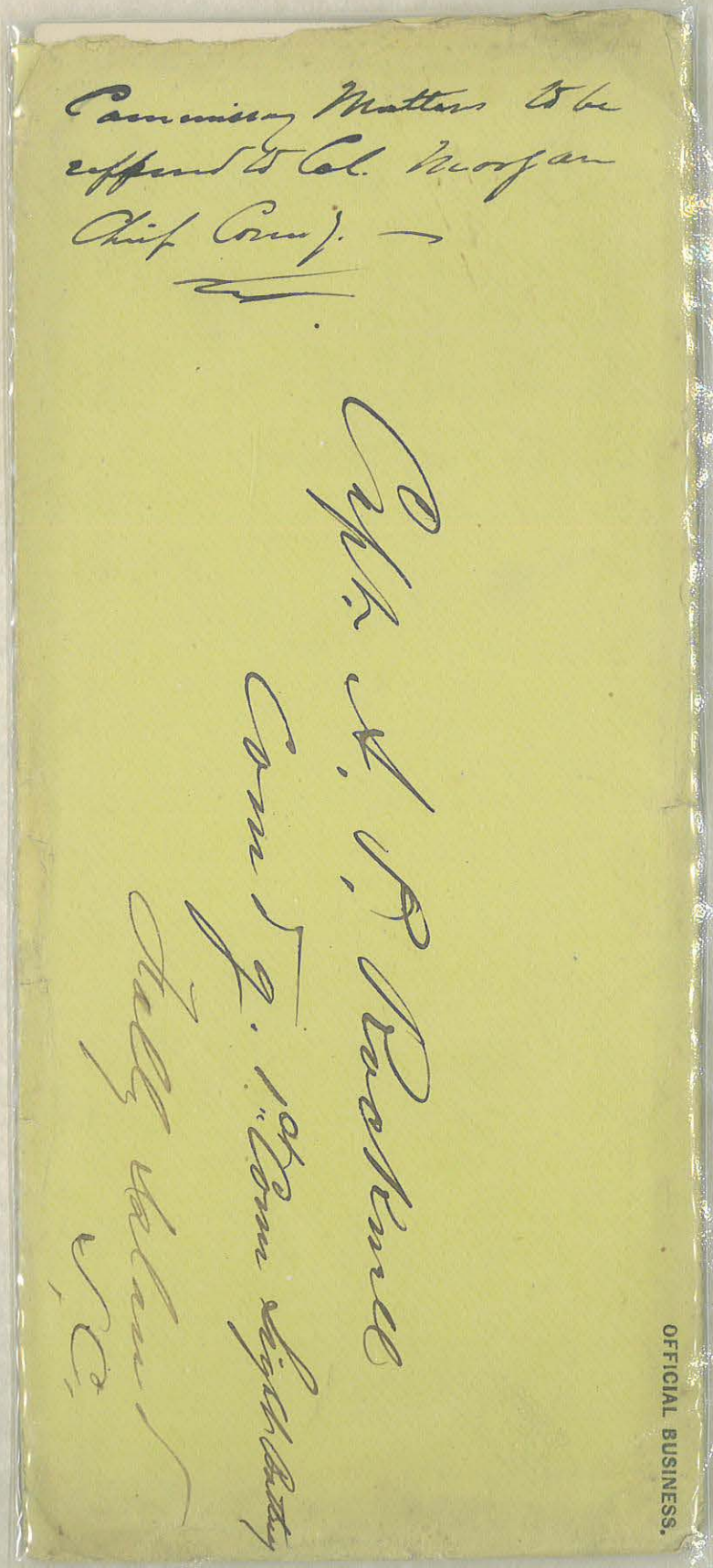
Commissary Matters to be
referred to Col. Morgan
Chief Comy. —

Capt. A. P. Rockwell
Com'd g. 1st Com Sight Battery
Tally Island
S.C.

OFFICIAL BUSINESS.


SAN FRANCISCO, CAL.
APR 2
2 30 PM
96
Genl Thos. H. Ruger
U.S. Army
Fort Leavenworth
Kansas

Presidio of San Francisco
April 2d 1886

My dear Ruger,

I congratulate you on your promotion - Yesterday speaking to Col. Mendell, just returned from Washington and the east generally, he told me that it was conceded when he was in Washington that your name, at any rate, would be sent in for one of the vacant Brigadier-ships - I made a reply to this whereupon he said "yes every body has a good word to say for Ruger"

May you wear the star a long time and may it have a companion before we retire

(over)

Yours Truly
M. J. Sturgan

Genl. Thos. H. Ruger
U.S.A.
Fort Leavenworth
Kansas

LTC. DANIEL MORRIS, USA

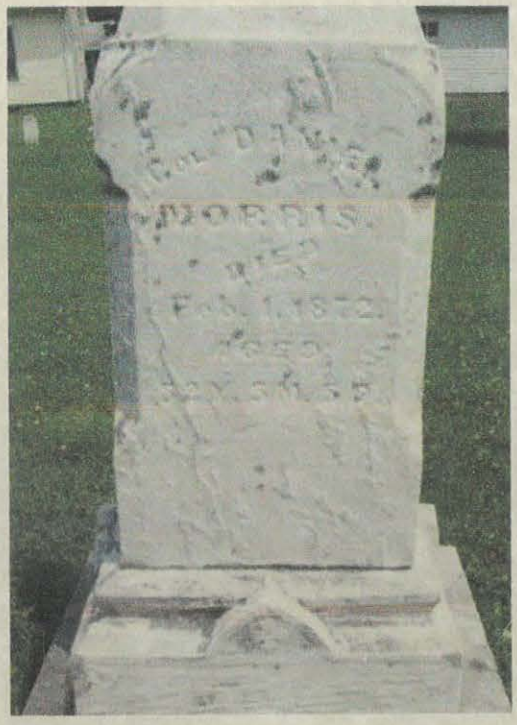






GEN. WILLIAM HOPKINS MORRIS, USA

1827-1900



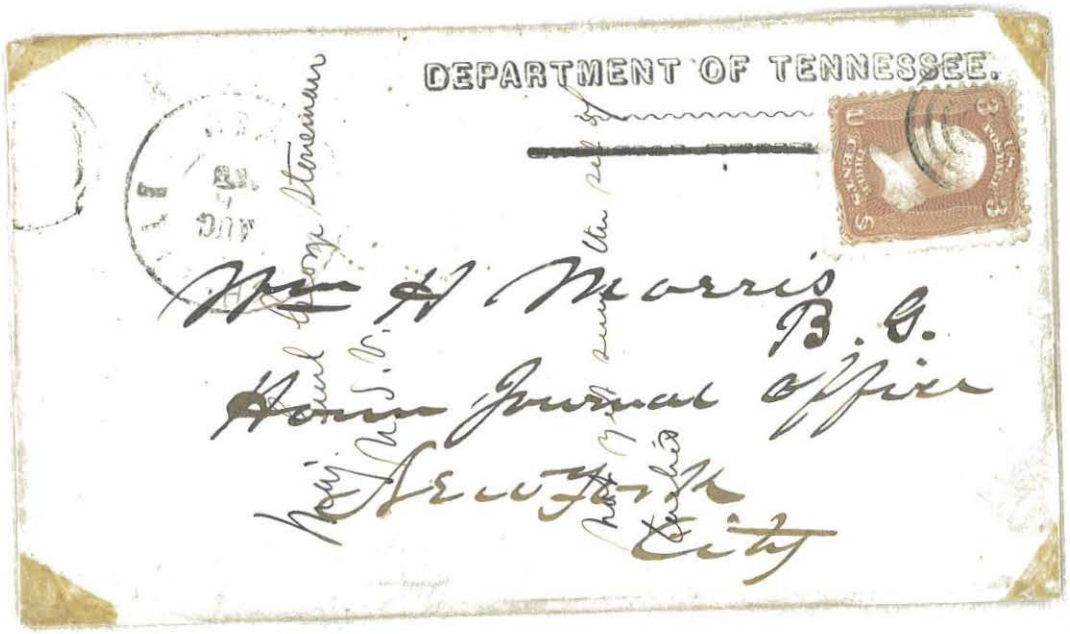

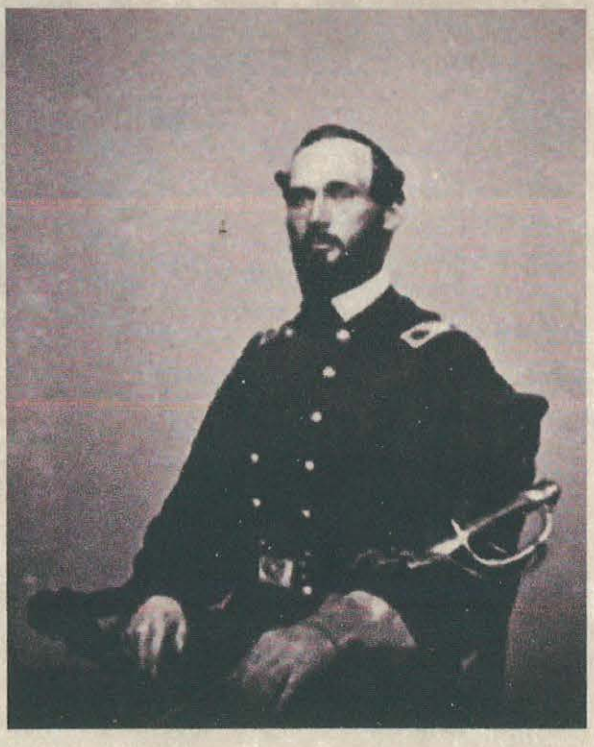

COL. ANDREW JAMES MORRISON, USA



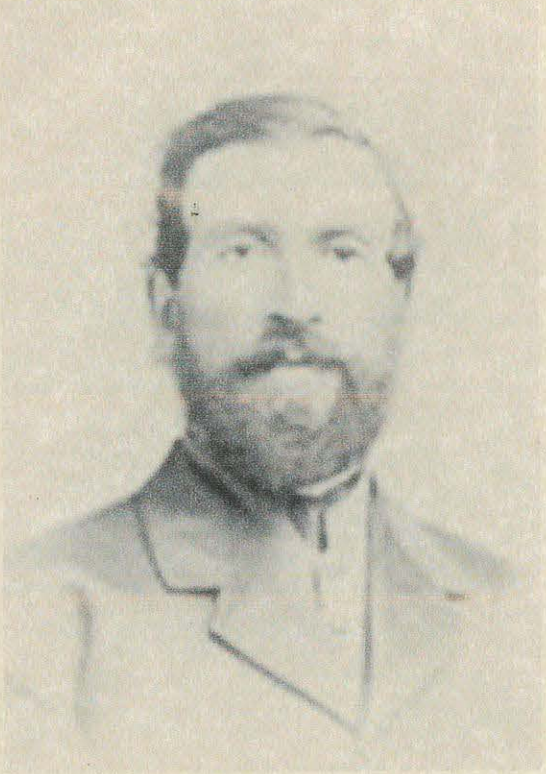

GEN. DAVID MORRISON, USA

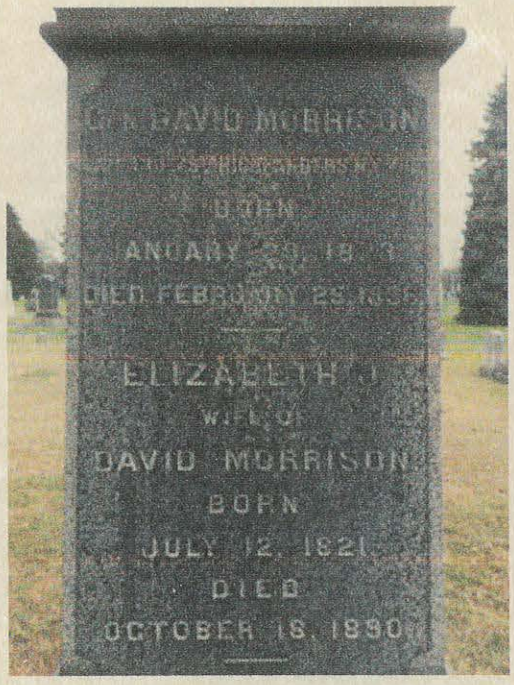


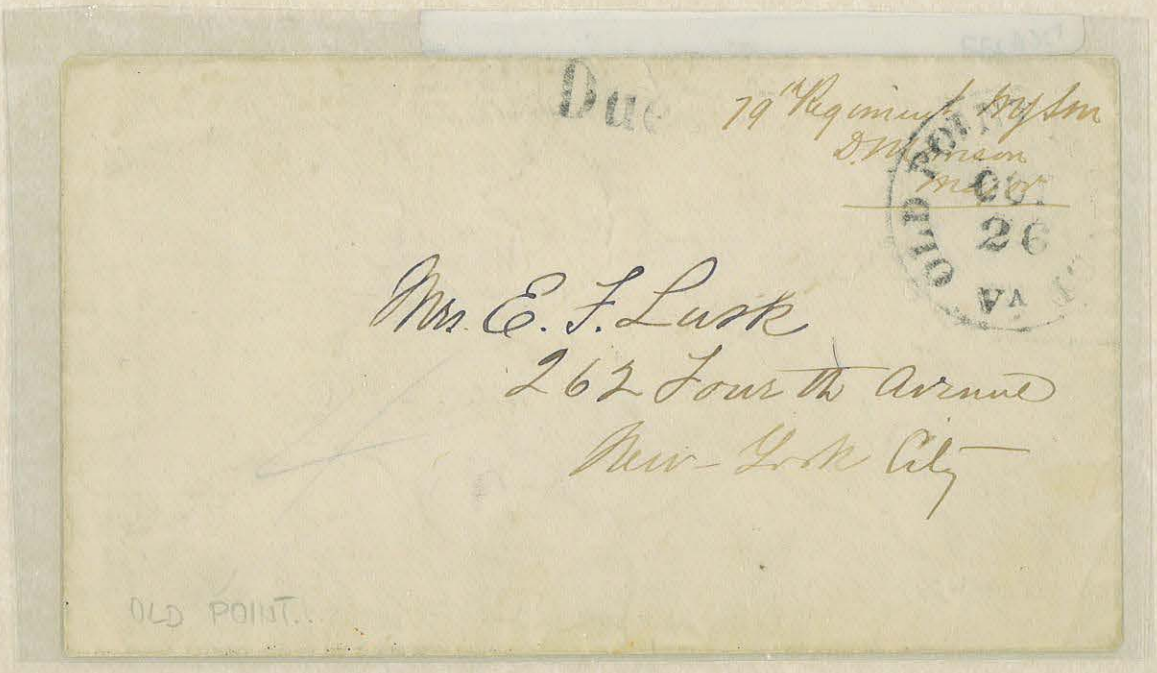



COL. THOMAS GUTHRIE MORRISON, USA





LCOL. CHARLES FESSENDEN MORSE, USA



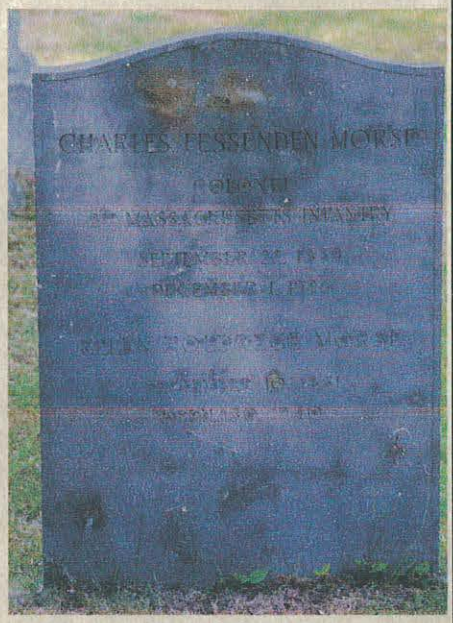






GEN. HENRY BAGG MORSE, USA

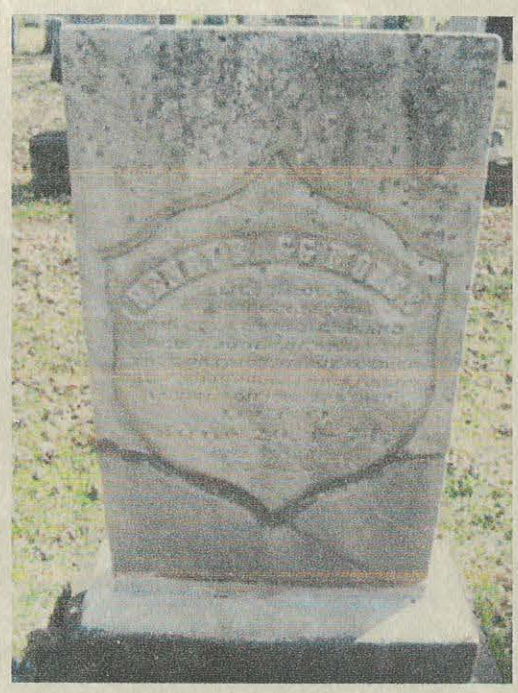

OFFICIAL BUSINESS,

TH. H. YEATMAN,

Ass't Special Agent Treasury Department, Memphis, Tenn.

Maj Genl Henry B. Morse
Endorse
114 Regiment N.Y.S.V.
Madison
New Orleans
La



GEN. JAMES ST CLAIR MORTON, USA



Phila. May 9. 1863.

My dear Brother

This will introduce to your acquaintance my friend Lt. Geo. L. Garrett, of German-town of the 4th Mo. Cavalry, who is about joining the Army of the Cumberland.

Any kindness you may show or favor you can render to Lt. G. will be obliging

your aff. Bro.

R.P. Morton

Brig. Genl. J.St.C. Morton

Brig. Genl. J. St. C. Morton
'Pioneer Brigade'
Murfreesboro
Tenn^e

To introduce
Lt.
Geo. L. Garrett



OLIVER HAZARD PERRY THROCK MORTON
GOVERNOR OF INDIANA









COL. THOMAS MORTON, USA






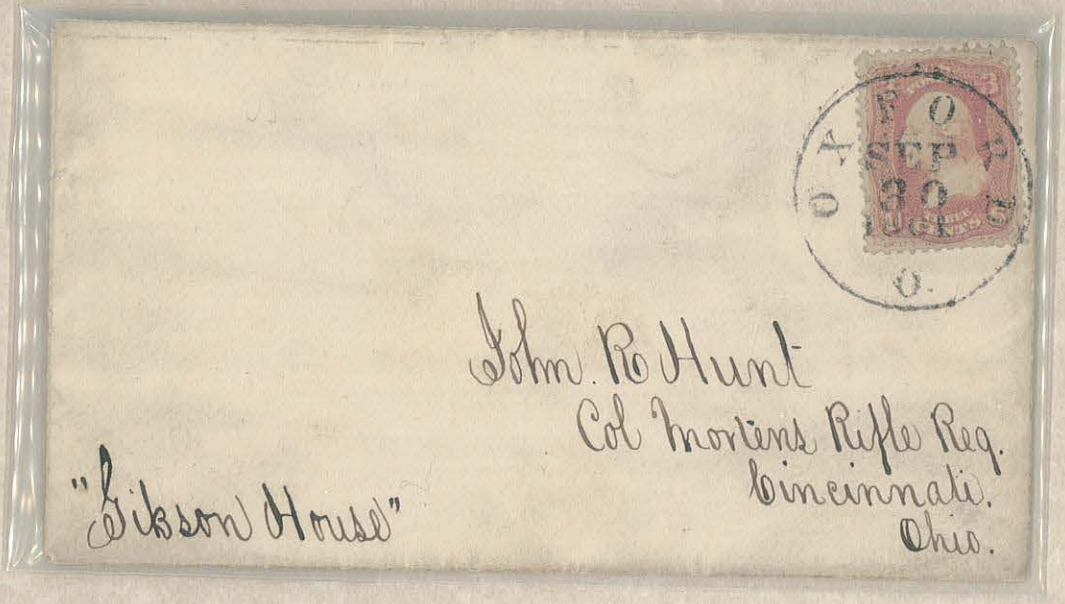

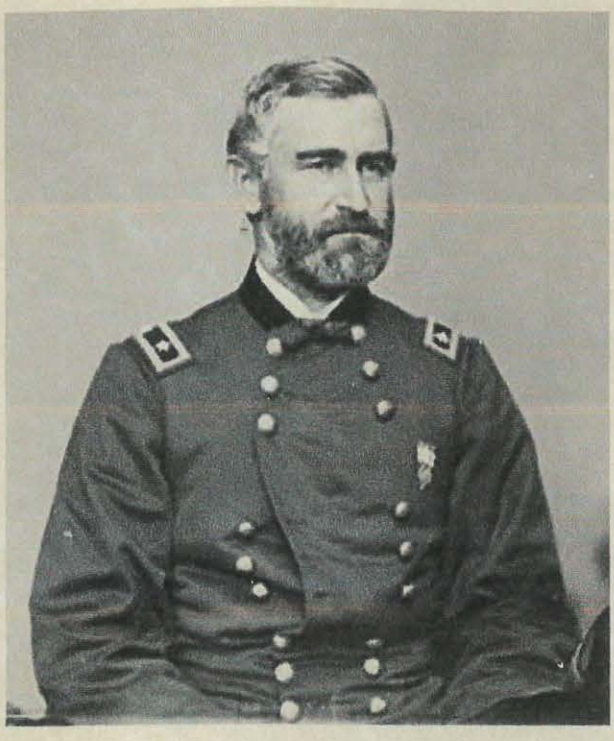

GEN. GERSHOM MOTT, USA





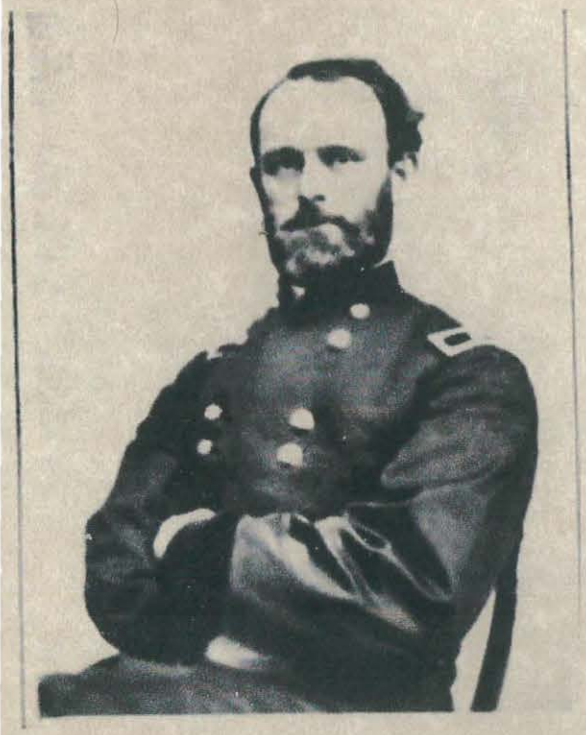

GEN. JOHN ELMER MULFORD, USA



Savannah Ruins
Georgia Nov 24/64

You can forward
letters as usual to
me at Fort Monroe.

Jno. E. Mulford
Lt Col & C





GEN. JAMES ADELBERT MULLIGAN, USA

COMMANDANT CAMP DOUGLAS

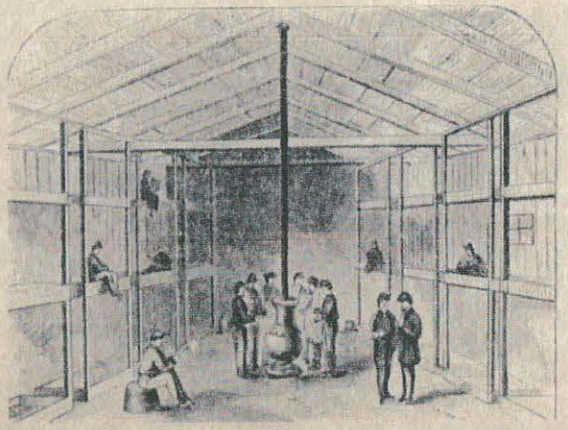





Ex
Giory

Mr Thos G. Holman
Prisoner of War
Capt Guyer Artillery Co
Camp Douglas
near Chicago
Ill

care
Col Mulligan

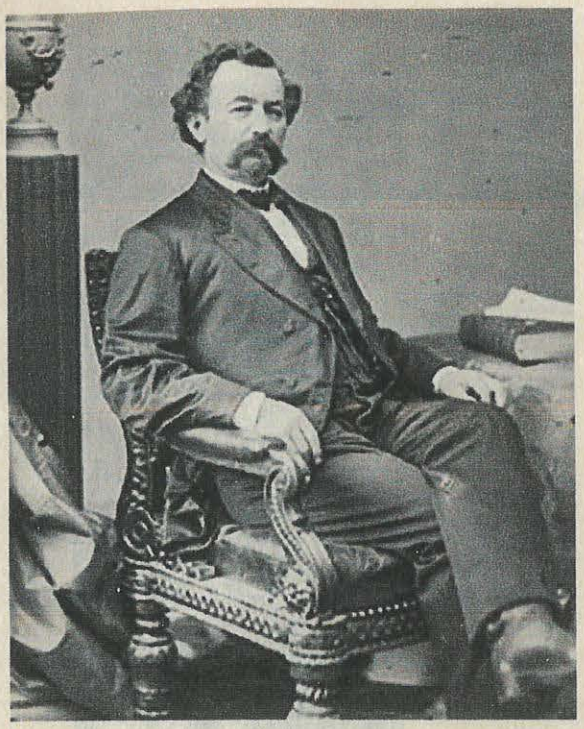

COL. WILLIAM MUNGEN, USA

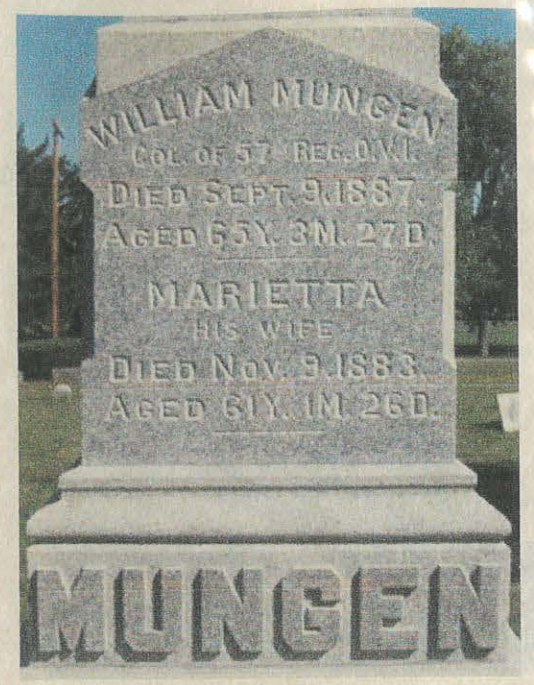




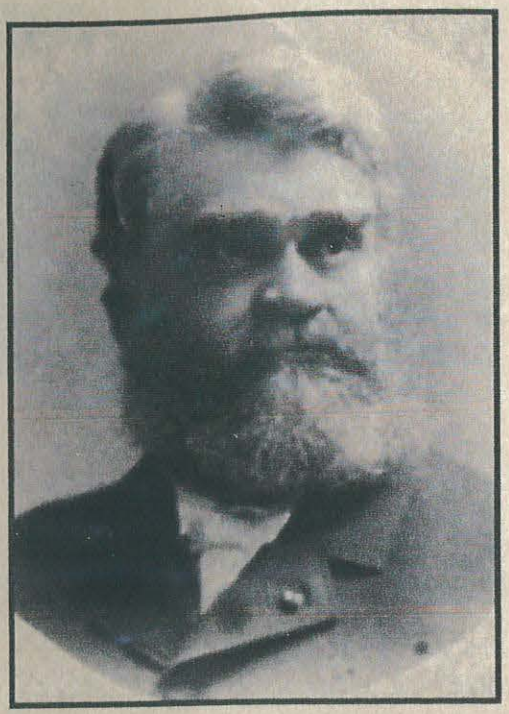

COL. REUBEN DELEVAN MUSSEY JR, USA

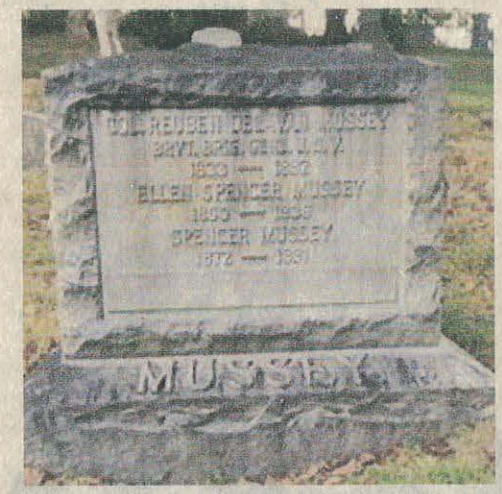






GEN. ALBERT JAMES MYER, USA

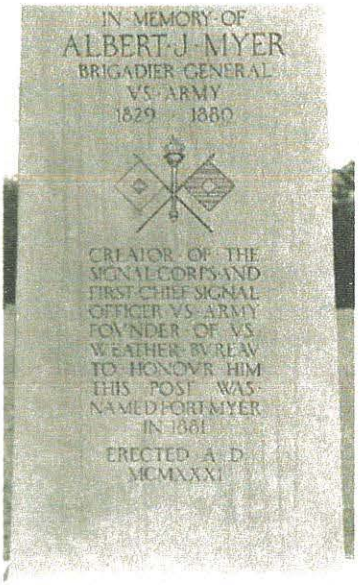


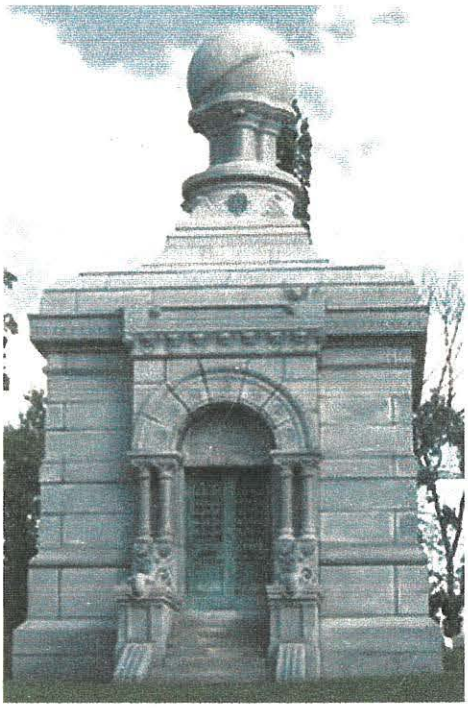






Office of the Chief Signal Officer,

OFFICIAL BUSINESS.

Albert J. Myer

Chief Signal Officer of the Army.

Rev. John A. Speer,

Late 1st Lieut. Sig. Corps, U.S.A.

Buena Vista,

Allegheny Co.

Pa.



Albert J. Myer

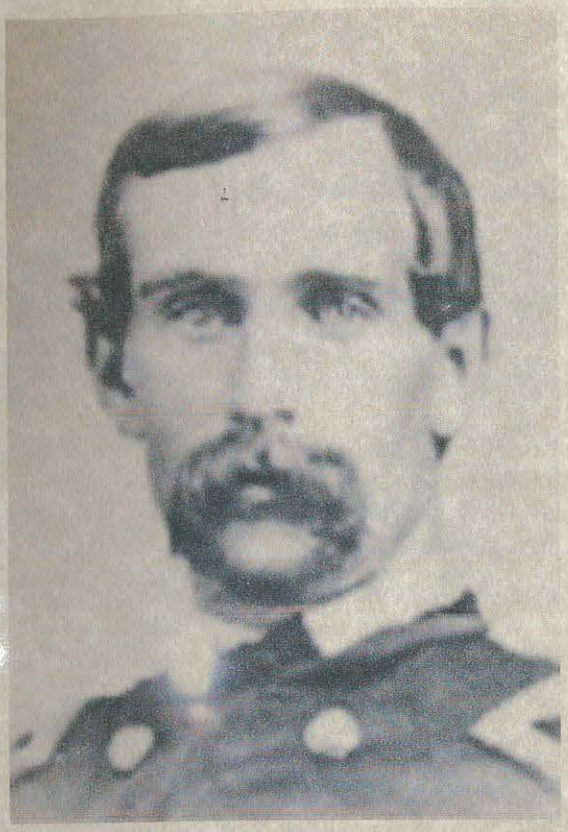

GEN. GEORGE RANNEY MYERS, USA






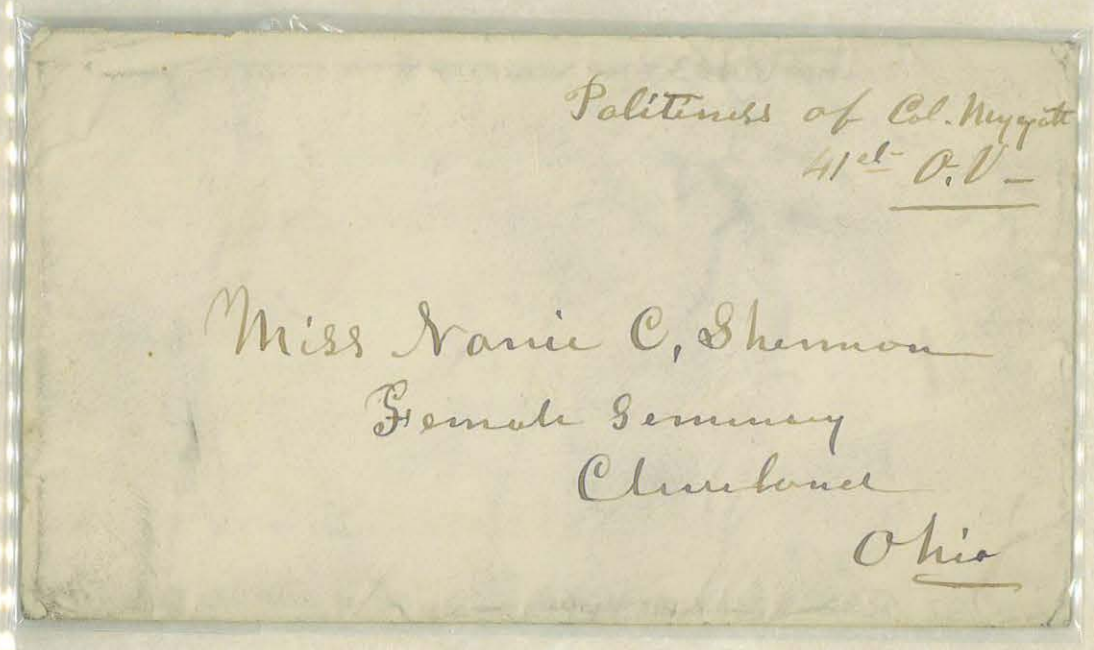

Politeness of Col. Mygatt
41st O.V.

Miss Nannie C. Sherman
Female Seminary
Cleveland
Ohio

the extent of his short comings & his excuse
M. G. Glenn

Camp near Nashville Tenn
H&Ins 19th Brigade
Nov 22d 1862 –

My Dear Daughters –

Allow me to introduce you to Cal Mygatt who is returning to Cleveland and kindly bears you my letter – Cal Mygatt resides in the City of Cleveland. has resigned his commission on account of ill health – he is an estimable Gentleman – and he will bring you tidings of me. as we have been together since last March – this I know will sufficiently interest you in him. if nothing else would –

I received your kind letters last Evening. and was glad to hear from you again – and learn that you. are well – and yet I was sorry that my previous letters should have made you sad – yet I feel that I but did my duty in writing you as I did – besides the necessity of impressing upon your minds – the importance

P.S. You ask me what I think of the removal of Genl McClellan; I can hardly say what I think about it – Others who have a better chance of judging of his ability – have thought best to remove him and I have not a wind to say about it untill I know



GEN. JAMES NAGLE, USA








Lt. F. Harrison Surgeon
Independent Battalion
N.Y.V. Nagles Brigade
Foster's Division
North Carolina




Capt. William H. Adams,
98th Regt. N.Y.S.Vol.
1st Brigade, Nagles Division
Newbern
N. Carolina

COL. GEORGE W NEELY, USA






GEN. JAMES SCOTT NEGLEY, USA










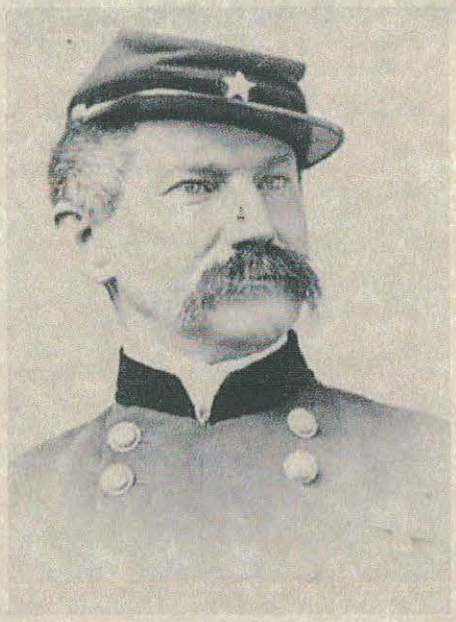

GEN. THOMAS HEWSON NEILL, USA &

GEN. LAWRENCE PIKE GRAHAM, USA





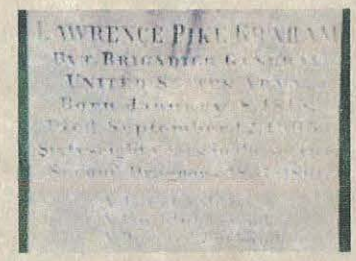





GEN. WILLIAM NELSON, USA

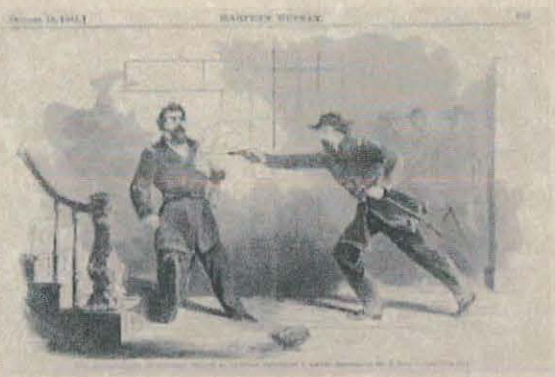

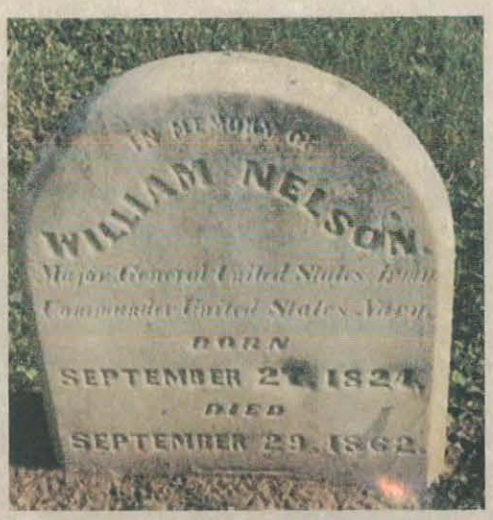


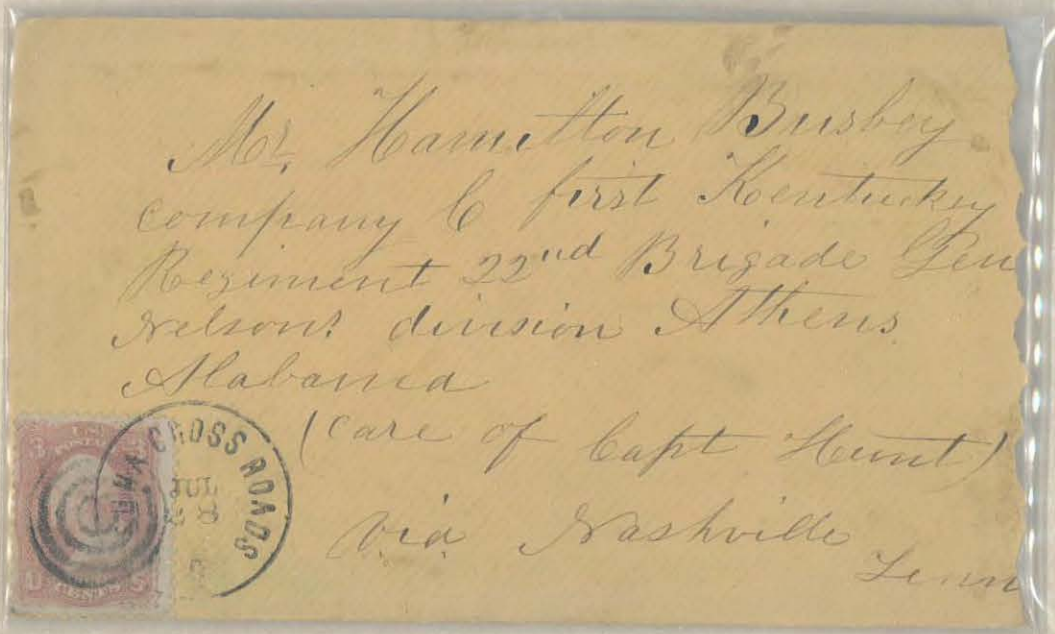




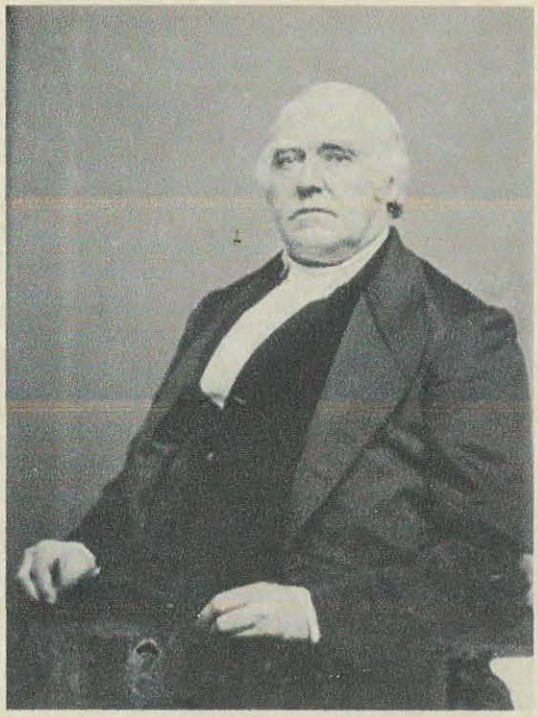

ISAAC NEWTON, COMMISSIONER

DEPARTMENT OF AGRICULTURE





GEN. JOHN NEWTON, USA

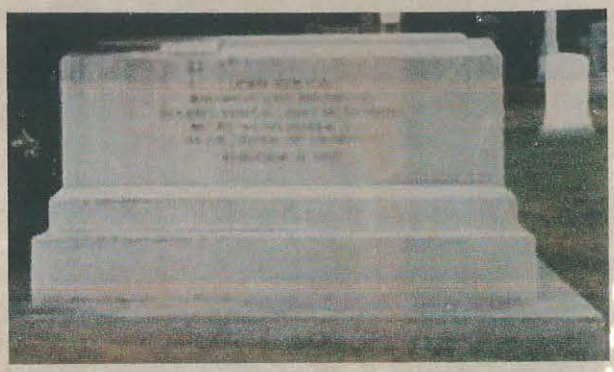






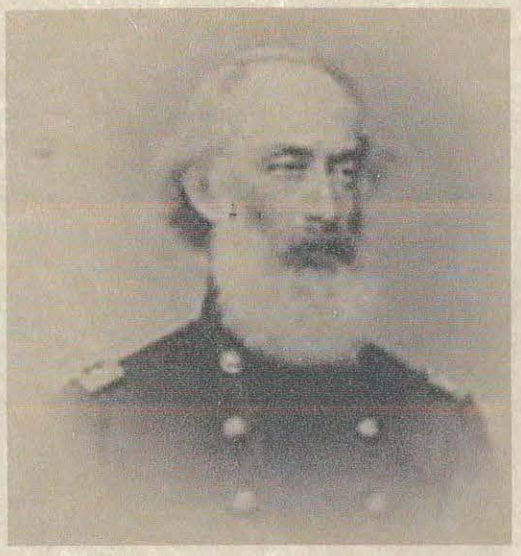

GEN. WILLIAM AUGUSTUS NICHOLS SR, USA







GEN. JOHN WILLOCK NOBLE, USA

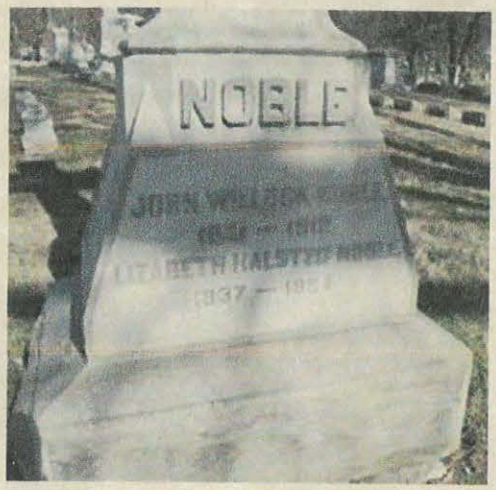






GEN.CHARLES BENJAMIN NORTON, USA

Mrs. A. Burlingame
Saint Petersburg.

THE LIBRARY OF CONGRESS

Kindness of
Gen. C.B. Norton.



MAJ. HANNIBAL DAVENPORT NORTON, USA

ELMIRA NY POW CAMP



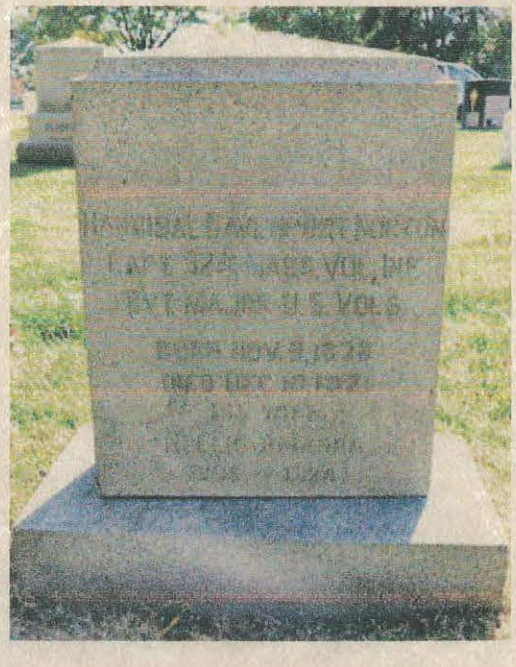





COL. JESSE S NORTON, USA &

COL. ARNOLD MCMAHON, USA






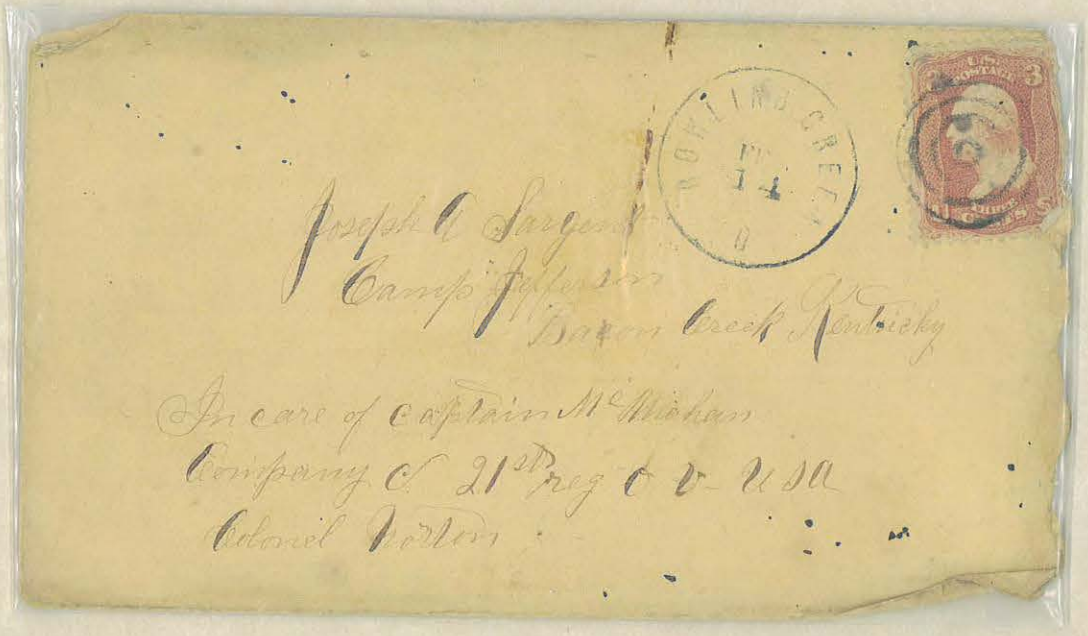



GEN. EDWARD FOLLANSBEE NOYES, USA

1832-90

GOVERNOR OF OHIO 1872-74





GEN. GEORGE HENRY NYE, USA



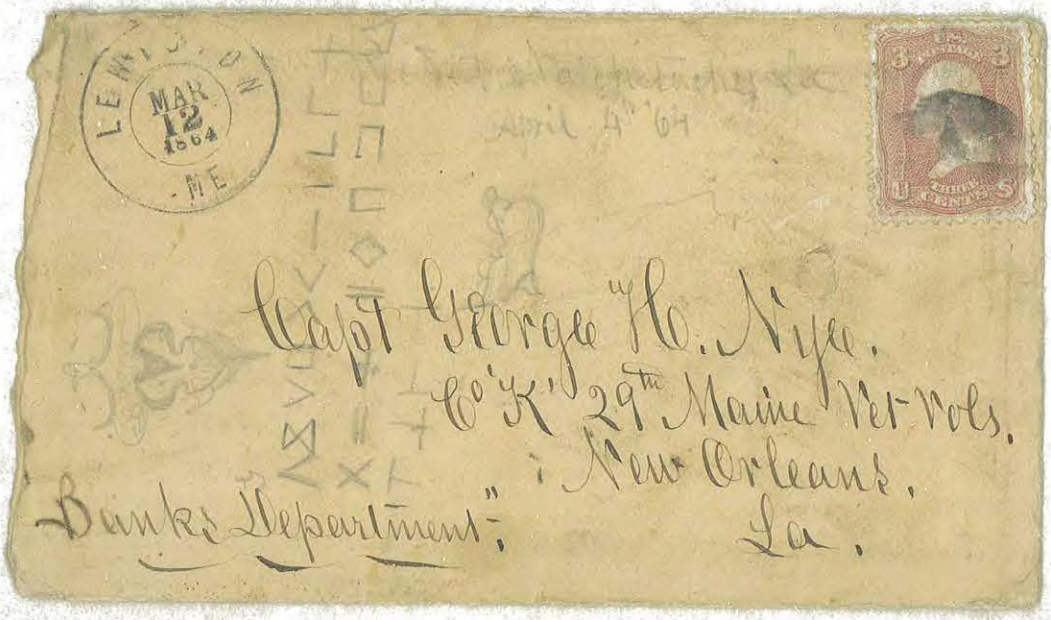




1865

Col George H. Nye.
29th Maine V. Vols 1st Brig 1st Div.
Army the Shenandoah.
via Washington.
D.C.

---

No 1.

Capt George H Nye
Baltimore Md
Co H 10th Maine Regt
Care of E B Abbott

---

Capt G H Nye
K Co Tenth Maine Regt
Baltimore
Md



GEN. RICHARD JAMES OGLESBY, USA

GOVERNOR OF ILLINOIS

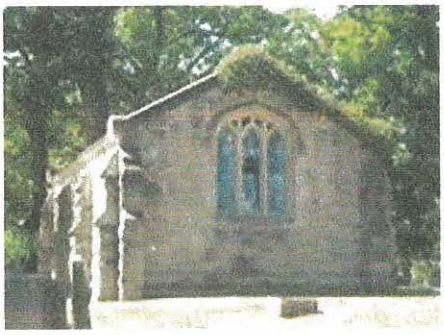

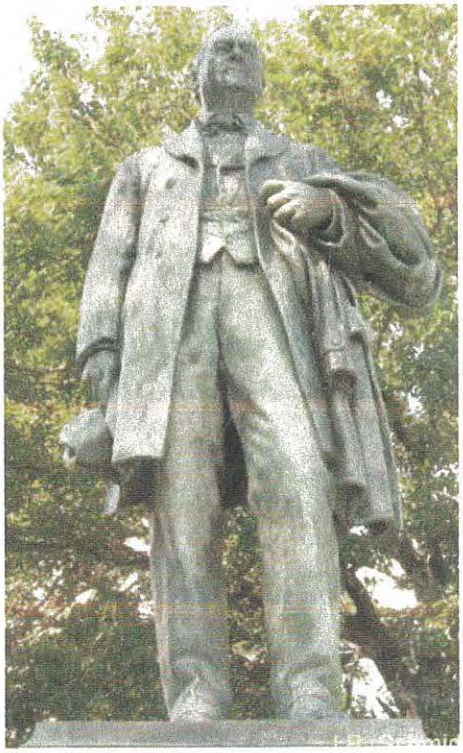



COL. BENJAMIN FRANKLIN ONDERDONK, USA

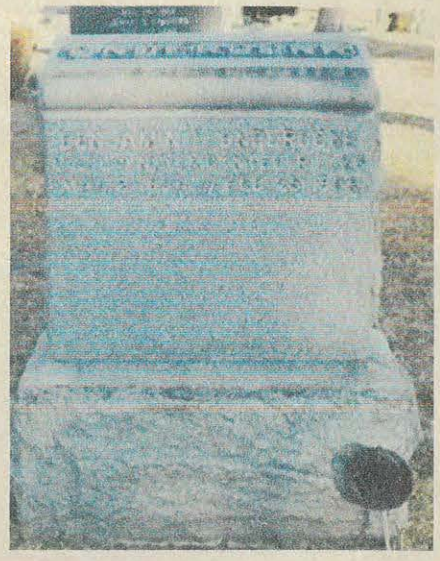



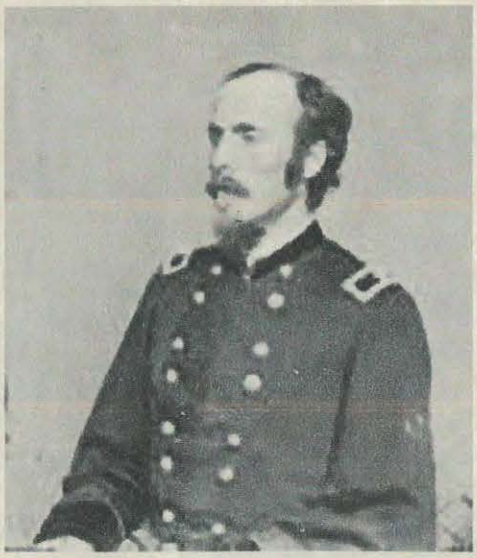

GEN. SAMUEL EMERSON OPDYKE, USA

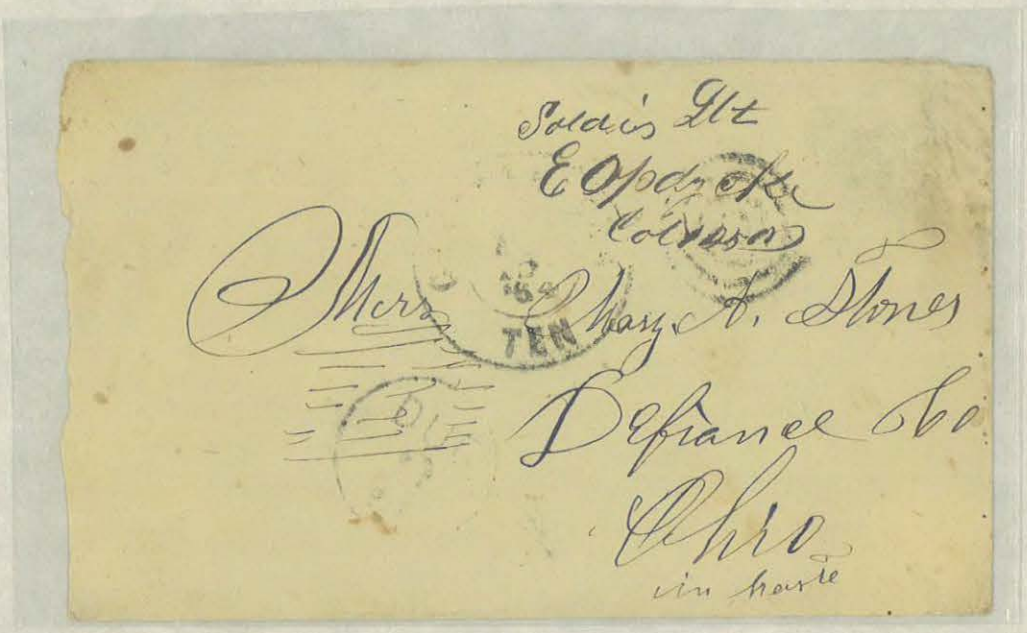



GEN. EDWARD OTHO CRESAP ORD, USA






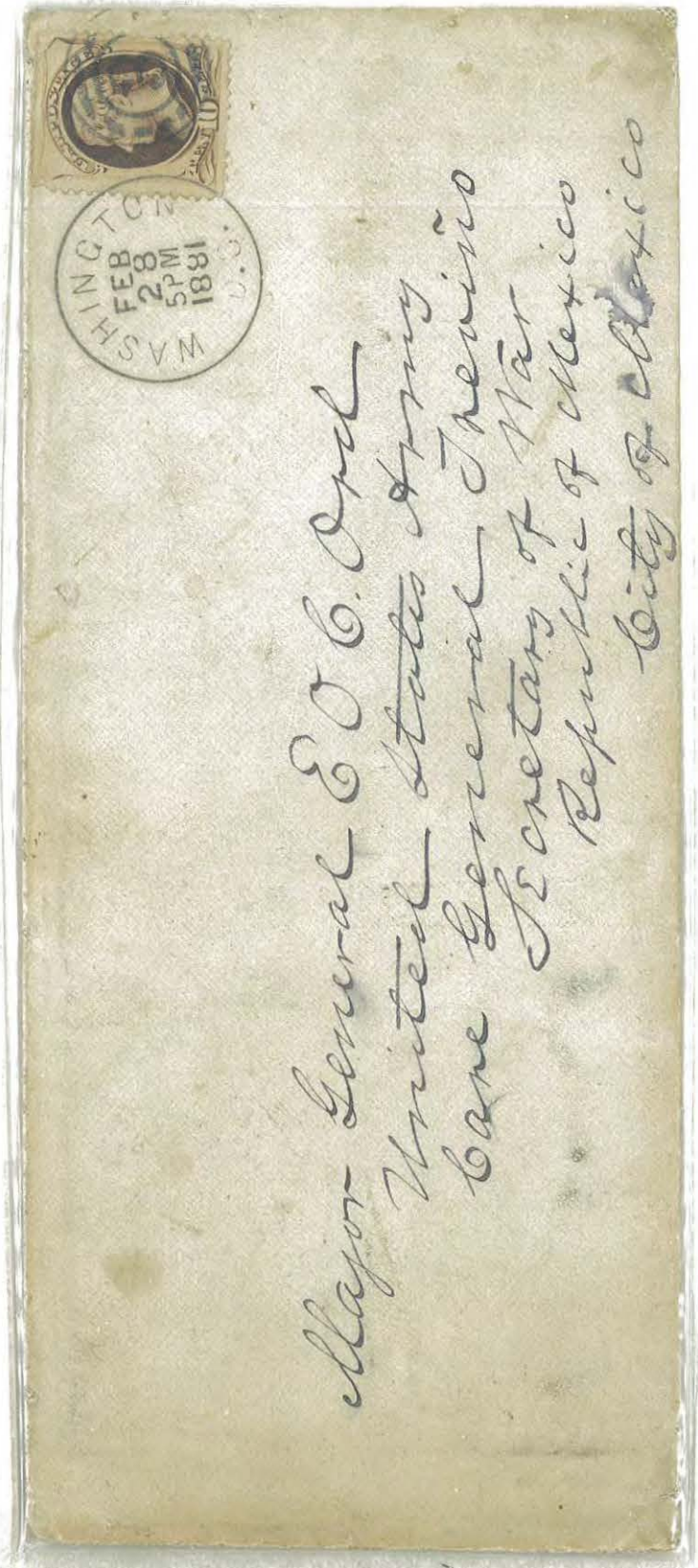

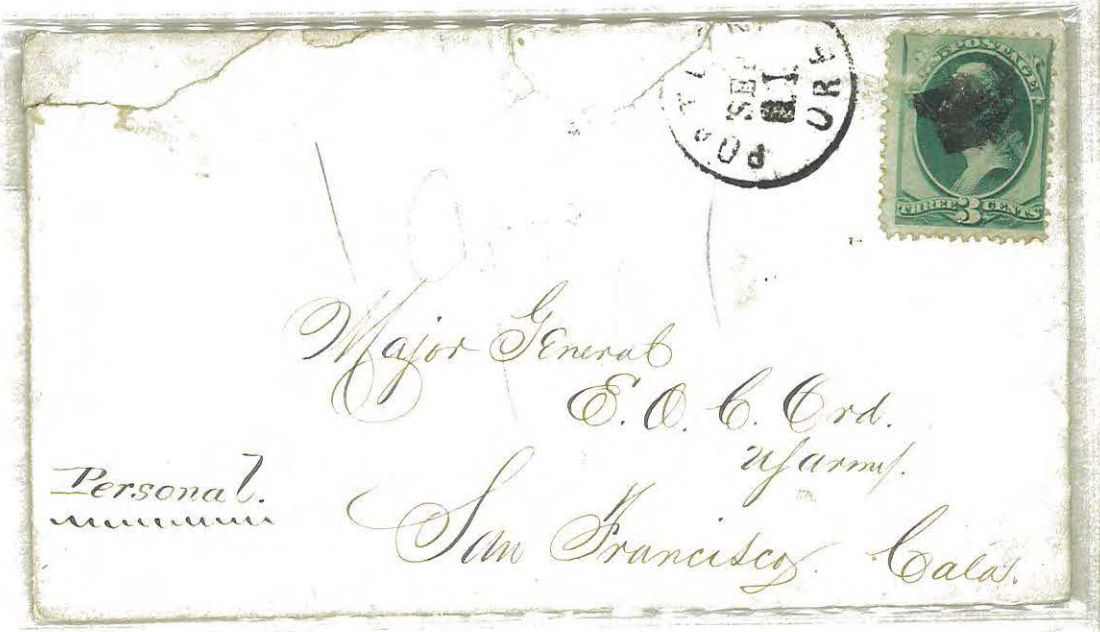

Major General
E. O. C. Ord.
U.S.A.
San Francisco Calif.

Personal.

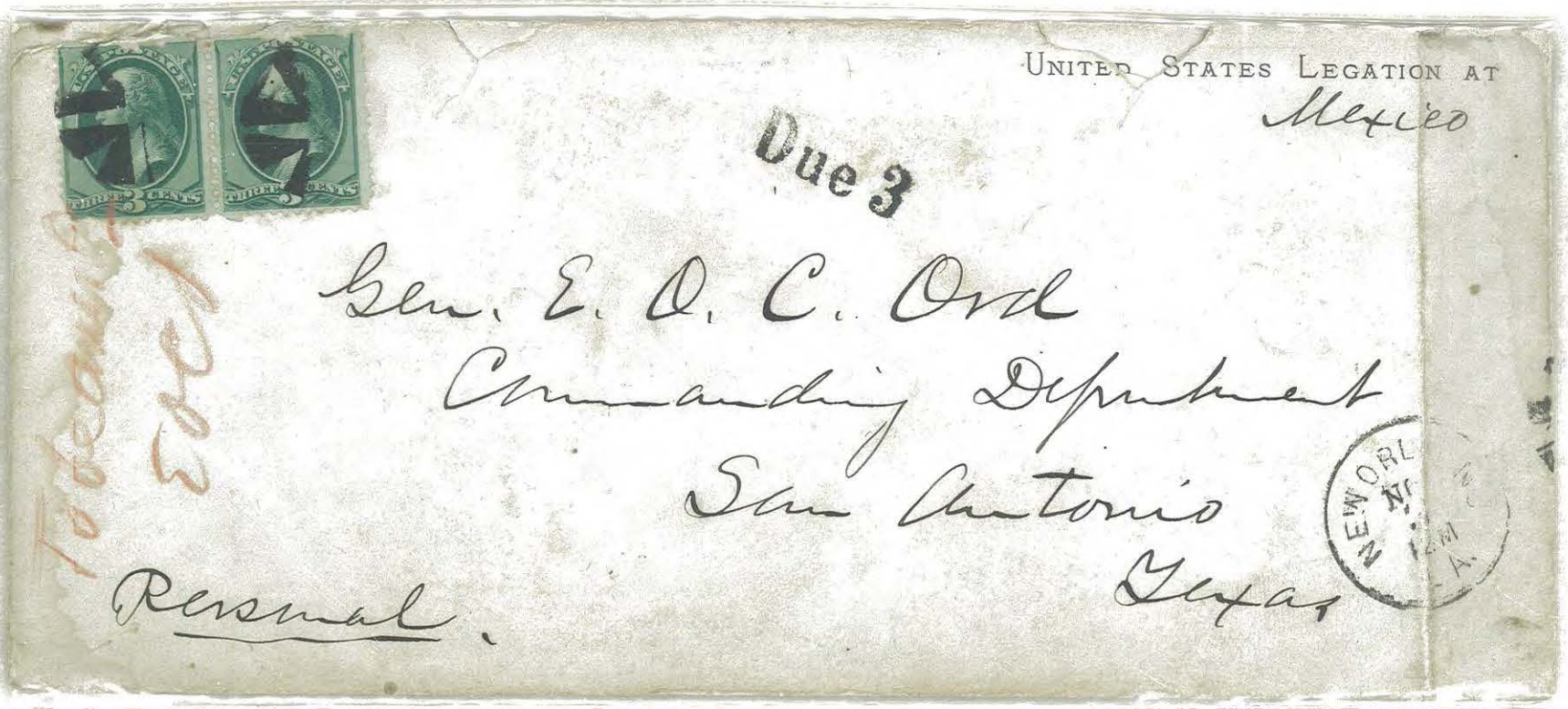

UNITED STATES LEGATION AT
Mexico

Due 3

Gen. E. O. C. Ord
Commanding Department
San Antonio
Texas

Personal.

Tobacco 203





FORWARDED

DUE 3

3/4

CAN SAN FRANCISCO 1866 NOV CAL

U.S. POSTAGE 10 TEN CENTS

Genl E. O. C. Ord U.S.A.

Nashville

~~Cincinatti~~ ~~Louisville~~

Tenn ~~Ohio~~ ~~Pennsylvania~~

CINCINNATI DEC 22

United States Consulate
at Monterey, Mexico.

General E. O. C. Ord,
Commanding Department of Texas.

DANIEL MILMO Y CIA. 17 OCT. 78 NUEVO LAREDO

LAREDO OCT 18 TEX

San Antonio
Texas.

U.S. POSTAGE THREE CENTS



GEN. ALBERT ORDWAY, USA

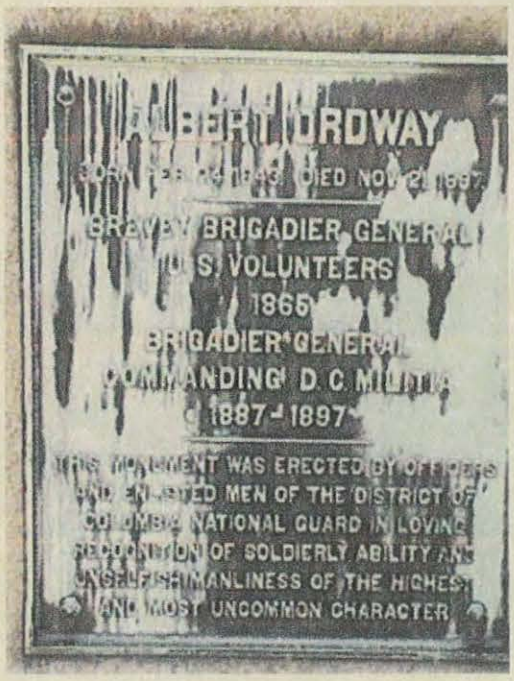


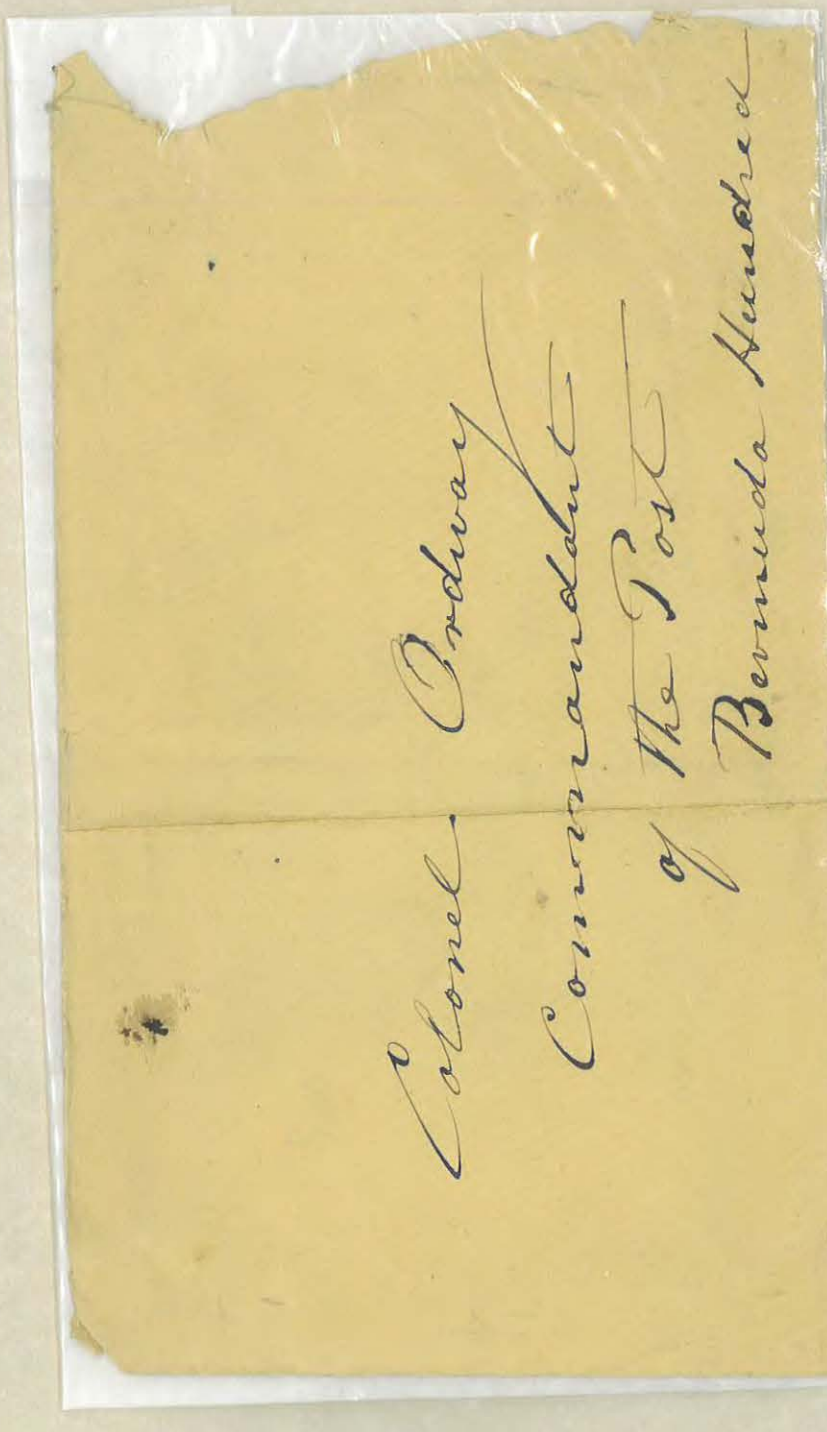



COL. THOMAS WARD OSBORN, USA



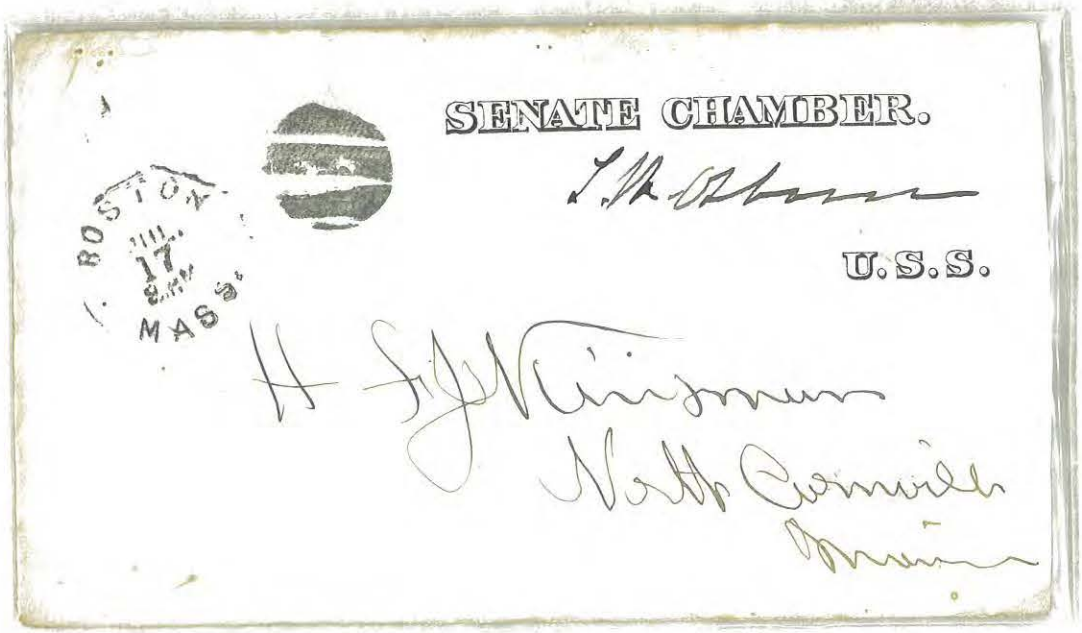

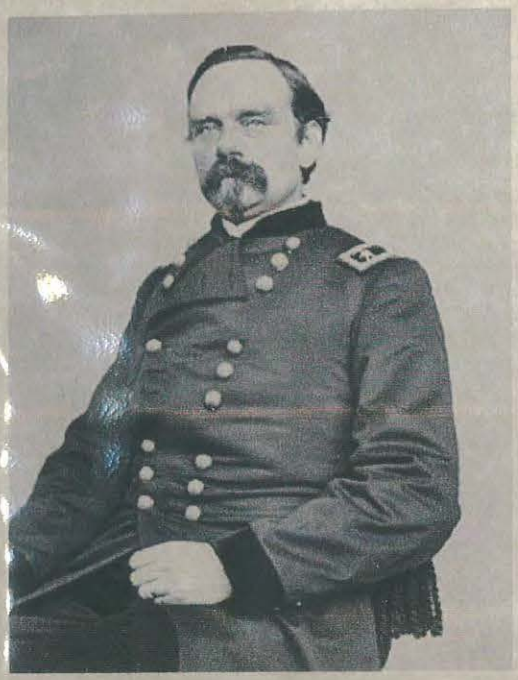

GEN. PETER JOSEPH OSTERHAUS, USA

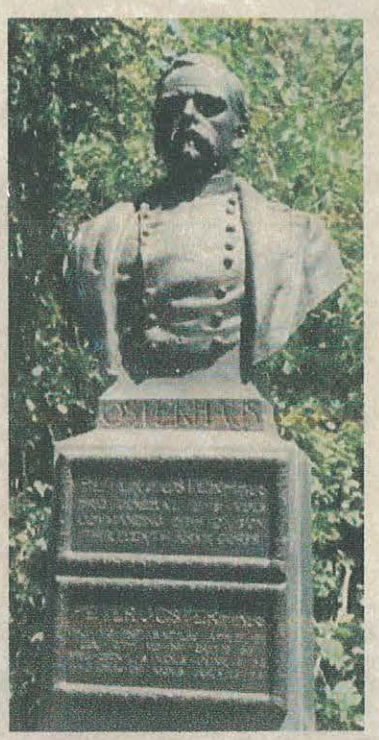






Kingston Sept 22. 1864
Rd ~~Rome~~ Gr Oct 12. "
Ans - ~~Hip Gap~~ " 22.
Little River

ST LOUIS

Major General Osterhaus
Comdg. 1 Division 15 Army Corps

Georgia

East - Point
via Atlanta



---

Sept 28. 64
Rd - near Rome Oct 12.
Ans - ~~Hip Gap~~ " 22.
Little River

ST LOUIS

Major General P. J. Osterhaus
Comdg. 1 Division 15 Army Corps

East - Point
via Atlanta
Georgia

---

ST LOUIS OCT 11



Major General P. J. Osterhaus
Comdg the 15th Army Corps

Written October 10th 64
Rd. Gaylesville Ala " 21 "
Ans. Little River " " 22
Georgia Oct 27.

East - Point
via Atlanta



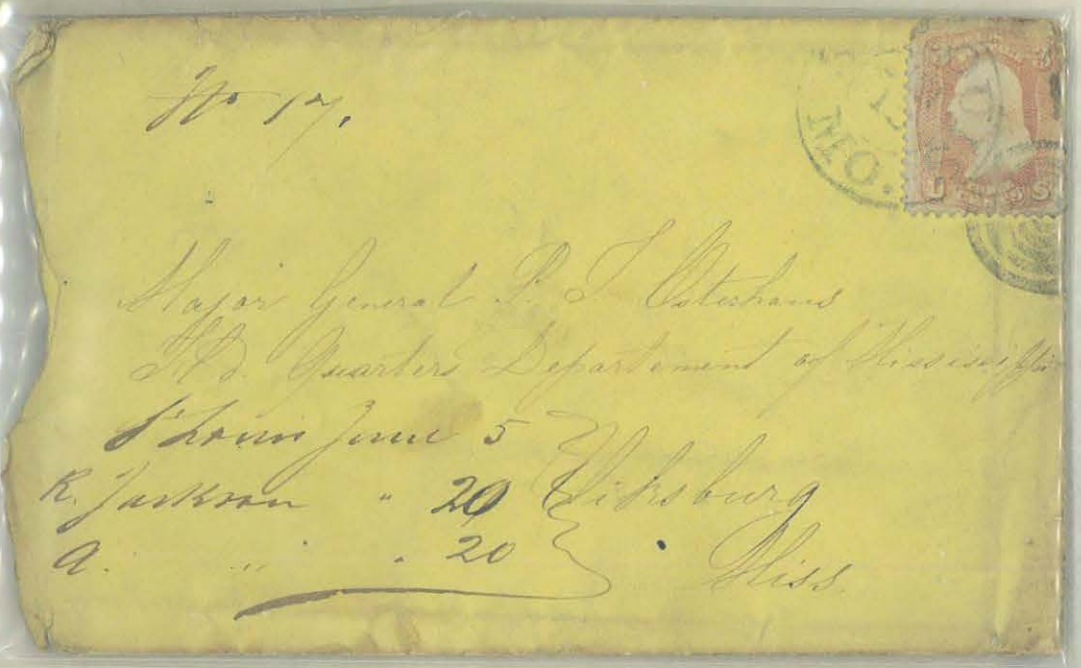

No 17.

Major General P. J. Osterhaus
Hd. Quarters Department of Mississippi

St Louis June 5
R. Jackson " 20
A. " " 20

Vicksburg
Miss



ST. LOUIS U35
MO. P.O. opened 1804
SEP/16/(1861-63)
St. Louis Co. 011905-001 B

Cap. E. Tittmann. C. S. U. S. V.
~~Care General J. P. Osterhaus~~

New Orleans
La.

~~Vicksburg.~~
~~Mississippi~~

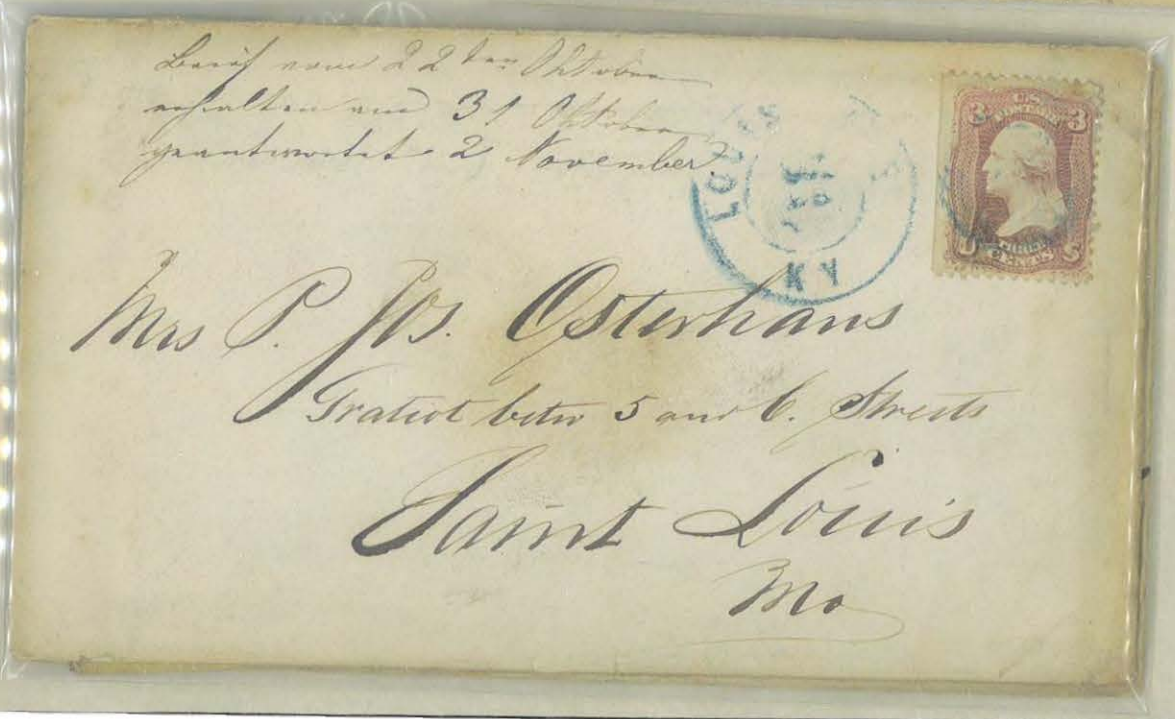

Brief vom 22ten Oktober
erhalten am 31 Oktober
geantwortet 2 November

Mrs P. Jos. Osterhaus
Gratiot betw 5 and 6. Streets
Saint Louis
Mo

St. Louis den 7/9 64.

Mein Herzensmann!

Da mich der dritte Finger an der rechten Hand recht sehr schmerzt, so kann ich die leider keinen langen Brief schreiben. Ach, wo wird er dich überhaupt erreichen, da mir alle Aussicht benommen ist, so bald etwas von dir zu hören. Wie bin ich unruhig um dich, mein guter Mann, ich weiß, daß du im Gefecht täglich bist, und hält mich nur die Hoffnung auf Gottes Güte und Barmherzigkeit aufrecht. Hier flaggt man heute und werden dem Sieg von Atlanta und Mobile hundert Kanonenschüsse abgefeuert, wie viele Opfer hat es schon gekostet, ich denke man kann sich fast nicht freuen. Am Sonntag Abend trat denn endlich ein Gewitter und mit ihm Kühle ein, ich bin ganz glücklich darüber, fühle auch schon viel besser, obschon das Herzklopfen sich gar nicht machen will.



GEN. ELWELL STEPHEN OTIS, USA

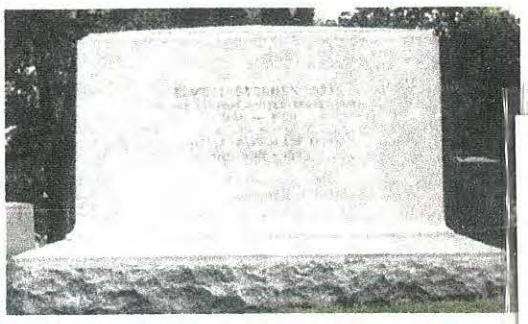

Rochester N.Y. October 20th 1903.

Mr. William H. Welch.
Montreal Canada.

Dear Sir:

I am in receipt of your note of the 12th instant & am pleased to comply with your request.

Sincerely,

Elwell S. Otis

Maj. Genl U.S. Army, Retired.




Mr. William H. Peck
26 McGill College Avenue.
Montreal Canada.

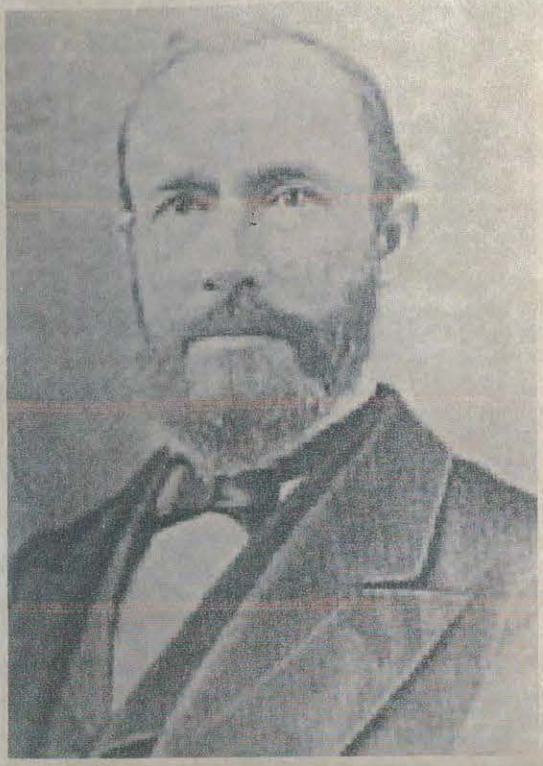

GEN. JOHN LORD OTIS, USA







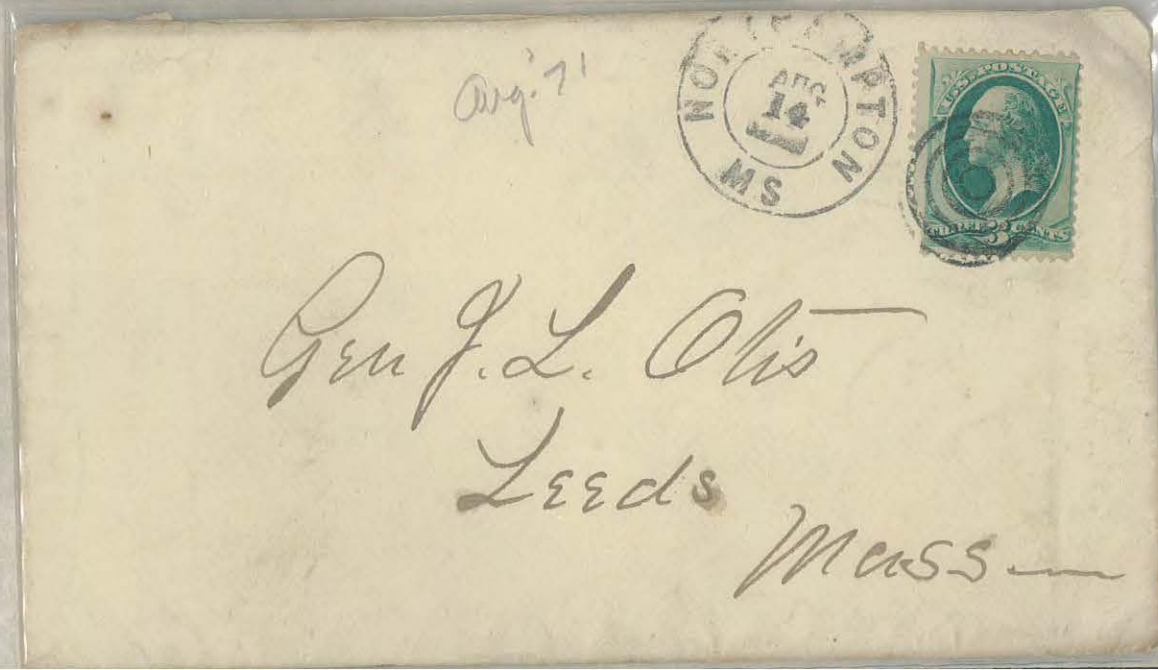



Feb '74

Brig. General John L. Otis,

Leeds, Mass.



LTC. EDWARD OVERTON JR, USA




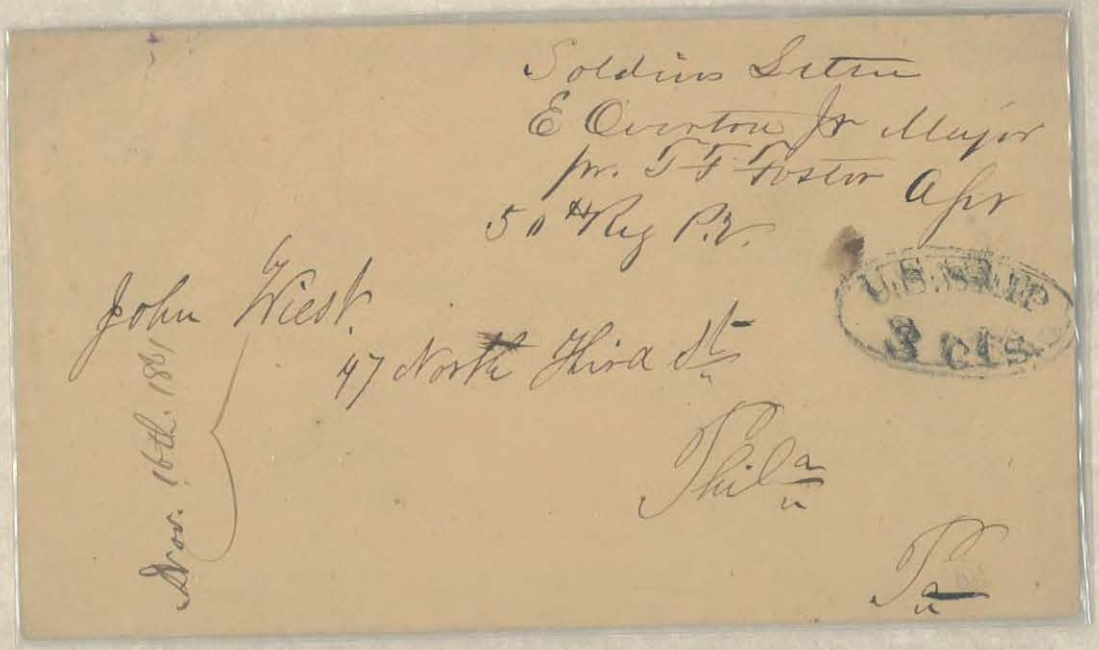



GEN. JOSHUA THOMAS OWEN, USA





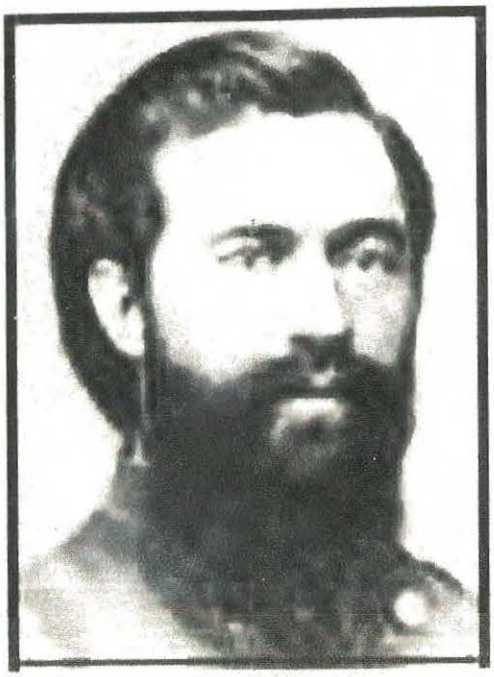

GEN. JASPER PACKARD, USA



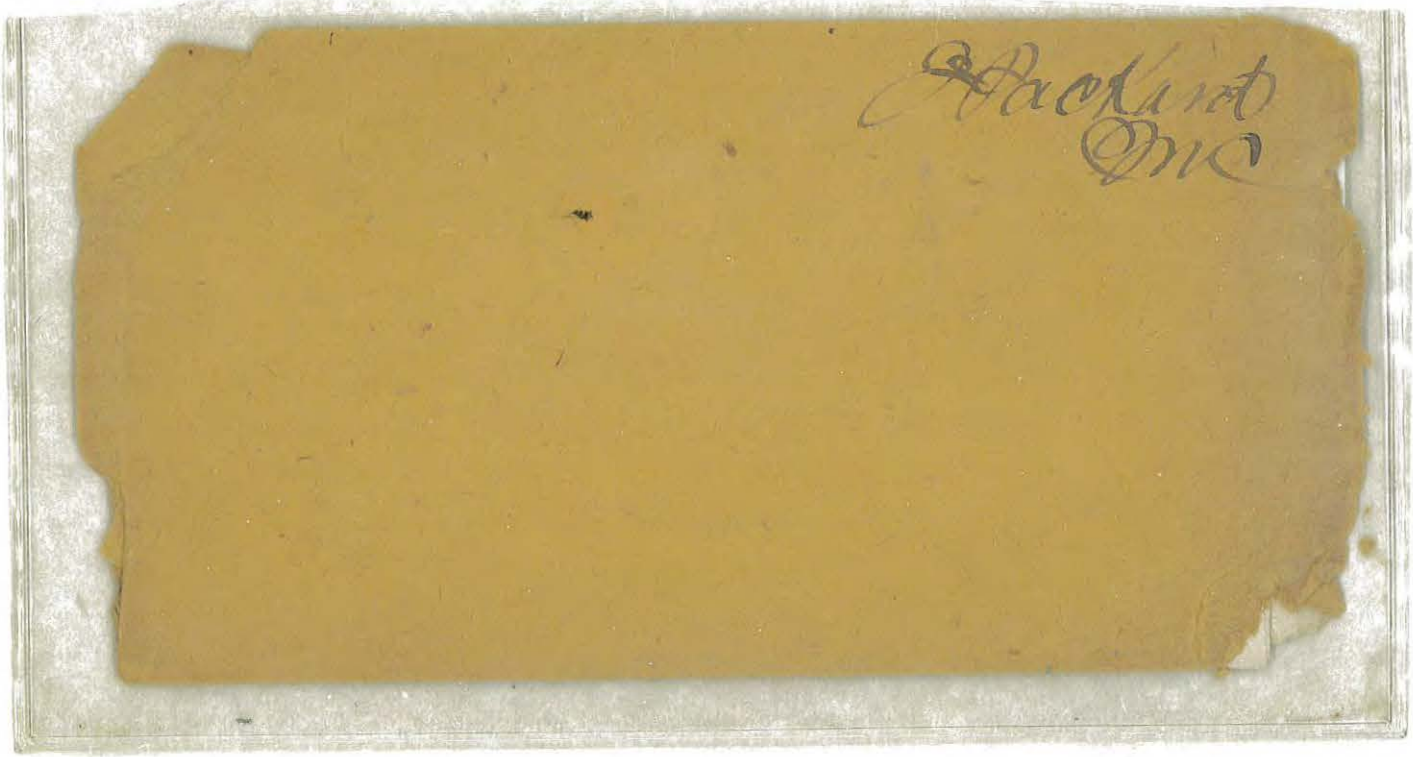



GEN. ELEAZER ARTHUR PAINE, USA

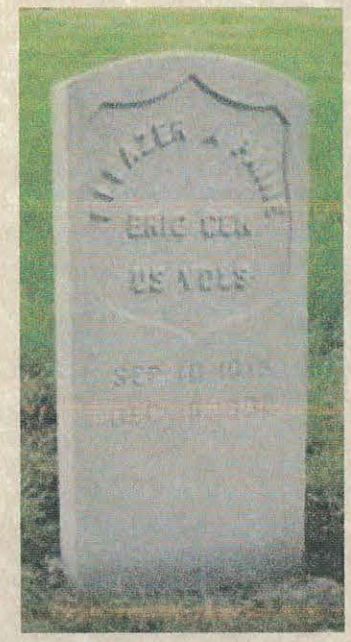








GEN. HALBERT ELEAZER PAINE, USA

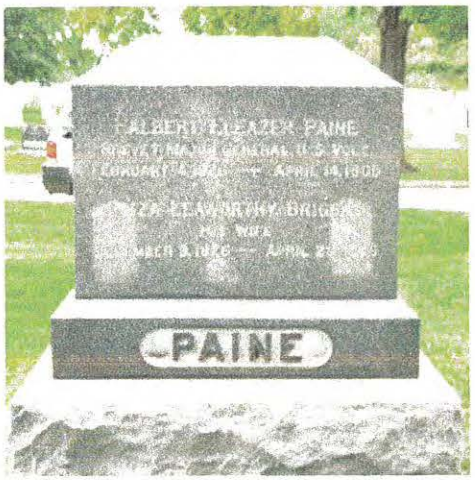


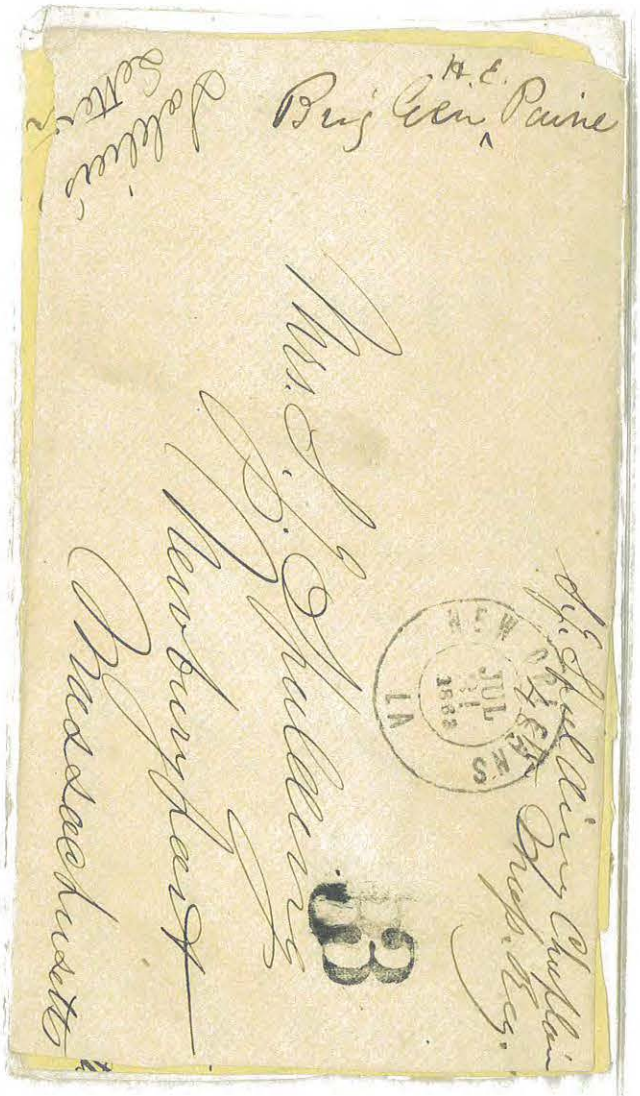

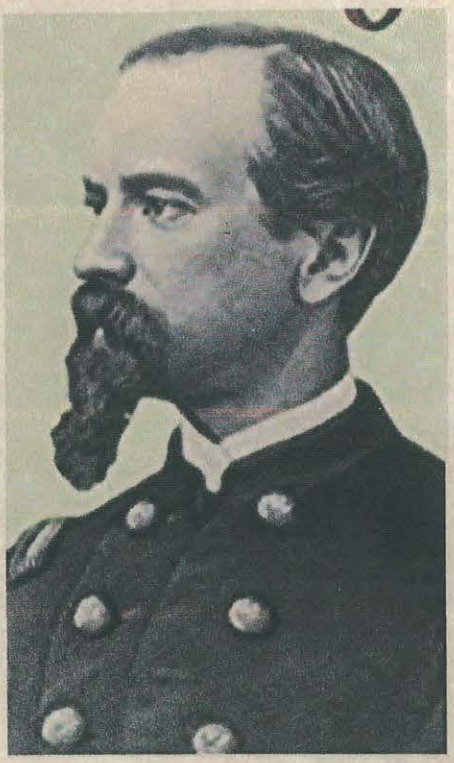

GEN. FRANCIS WINTHROP PALFREY, USA

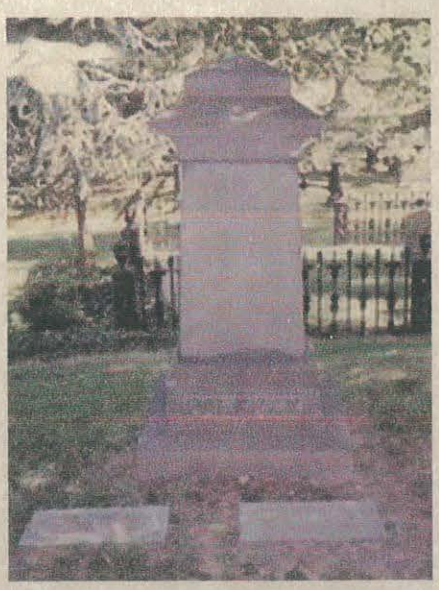



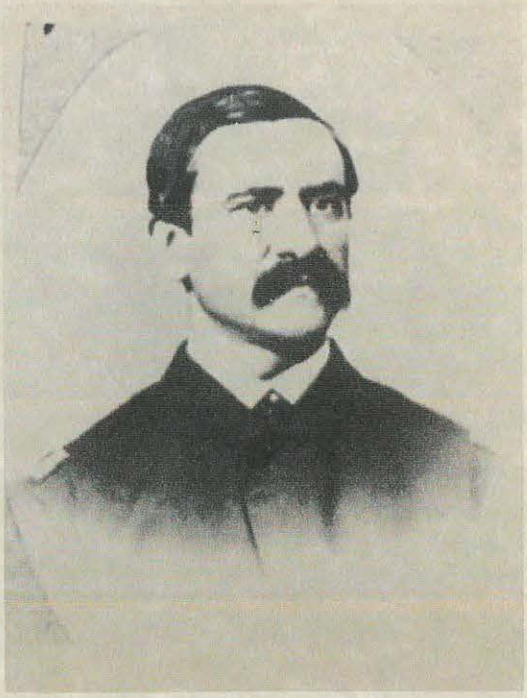

GEN. JOHN CARVER PALFREY, USA

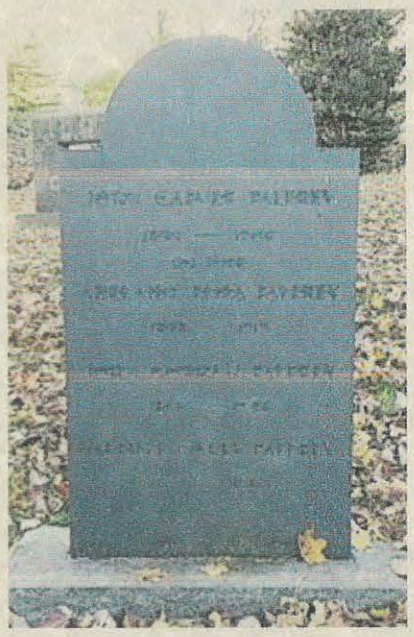





GEN. JOHN MCAULEY PALMER, USA








POSTAL CARD.

WRITE THE ADDRESS ON THIS SIDE—THE MESSAGE ON THE OTHER

U.S. POSTAGE ONE CENT

Gen. John M. Palmer.
Springfield.
Ill.

WADSWORTH O. APR 15

Mr John W Houston
Care Capt Bartlett Comdg Palmers Cav
2nd Div Army Cumberland Left Wing
Nashville
Tennessee



GEN. WILLLIAM JACKSON PALMER, USA

MEDAL OF HONOR

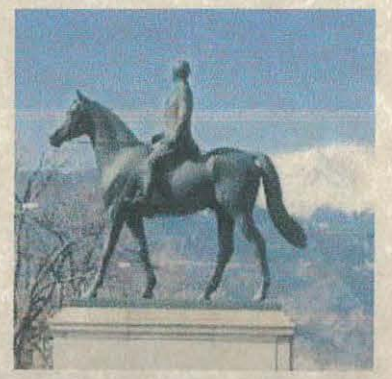



Soldiers letter Wm J Palmer
Capt Comd Anderson Troop

DUE 3

Miss Annie M. Hastings
Care of Matthew Hastings Esq.
No. 148 North Fifth St.
Philadelphia
Penna.

PHILADELPHIA PA SEP 19 1862

Corporal A. M. Wagner
Co: I Anderson Troop
Care of Capt. W. J. Palmer
Hagerstown
Md.



If not delivered within 10 days, to be returned to

413

Mr. James L. Drum
3D Division Surveying Party
U.P.R.R.
San Francisco
Cal.

Can Gen. Palmer |

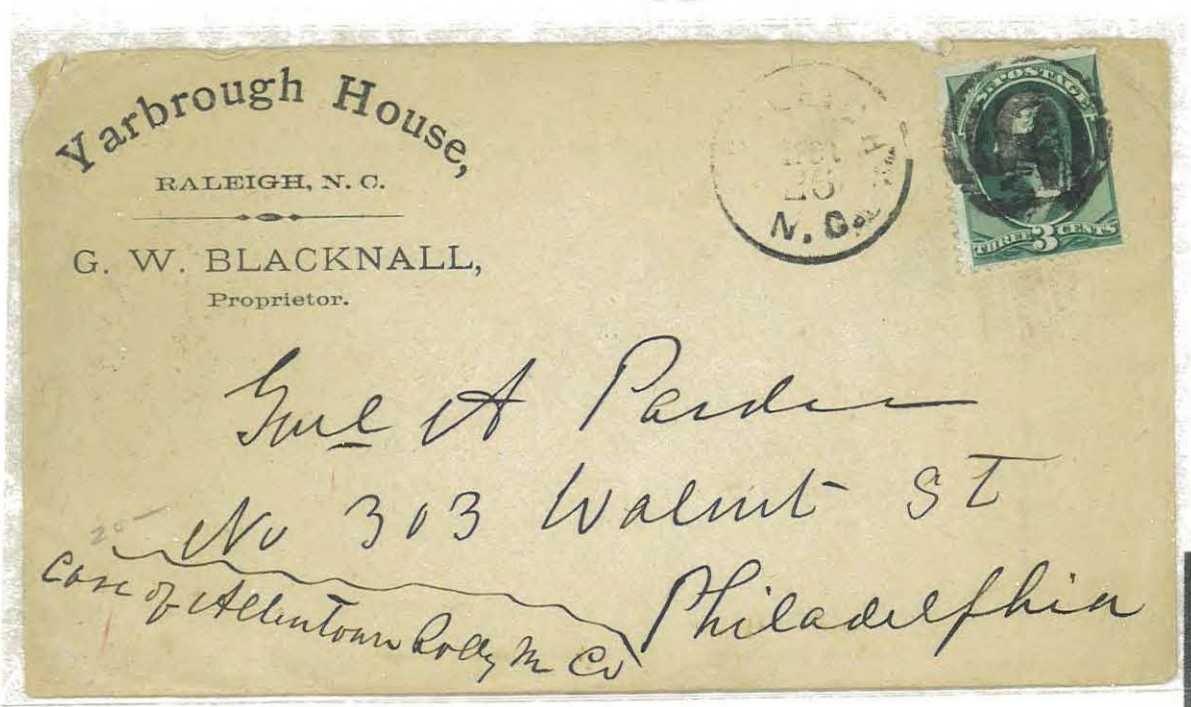






GEN. ARIO PARDEE JR, USA








GEN. ELY SAMUEL PARKER, USA












GEN. JOHN GIBSON PARKHURST, USA

Committee on Military Affairs,
House of Representatives U. S.
OFFICIAL BUSINESS.

M. C.

Gen.l John G. Parkhurst
Cold Water
Mich.


ILION.
DEC
13
1884
N. Y.
TWO CENTS
Gen. J. G. Parkhurst.
Coldwater
Branch Co
Mich


LOUISVILLE, KY.
AUG 14 7-PM '96
1
ONE CENT
ONE CENT
General J. G. Parkhurst.
Coldwater.
Michigan.

OFFICIAL.

Adjutant General's Office.

Lieut. Col.
John G Parkhurst
9th Regt. M. I.
Coldwater
Mich.

RETURN TO
A. M. DOBBELAERE
SECRETARY AND TREASURER
9TH MICH. INF. VET. VOL. ASSOC.
LANSING, MICH.
TEN DAYS

9th Mich Re Union
Oct 1 & 2 1901

General J. G. Parkhurst
Coldwater
Mich

Gen'l J. G. Parkhurst
Nashville
Tenn


Prob due 2
Col. Parkhurst
Rome
New York


Letter from Wm
Feby 14th 1866
Answered
General J. G. Parkhurst
Nashville
Tennessee



GEN. STEPHEN C PARMENTER

NEW YORK STATE MILITIA





ADM. ENOCH GREENLEAFE PARROTT, USN

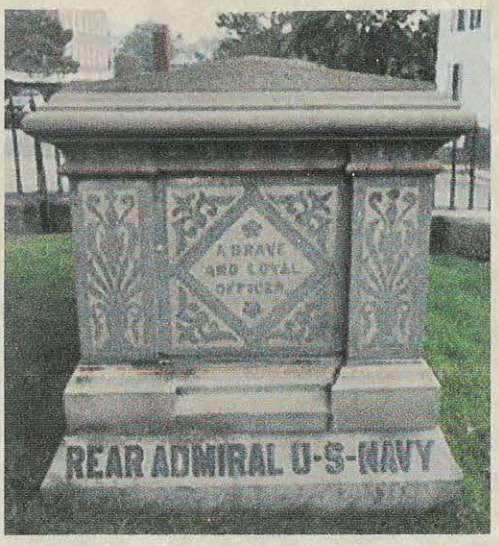






GENERAL JAMES CORNER PARROTT, USA






United States Military Telegraph.

Lt Col. Parrott

Prospect

OFFICIAL BUSINESS



DAVENPORT DEC 5 IOWA

Lieut. Colonel J. C. Parrott
Commdg 4th Regt. Iowa Vet. Inf.
Rome
Georgia
or elsewhere in the field
in Georgia or Tennessee



GEN. AUGUSTUS COMMODORE PARRY, USA









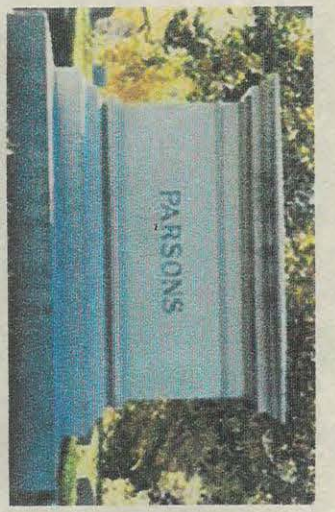


GEN. LEWIS BALDWIN PARSONS JR, USA

DETROIT
AUG
27
1PM
MICH.

1887

Genl Lewis B. Parsons.
Kirkwood House.
Scarboro
Maine

Head Quarters Department of Arkansas,
*Office Chief Quartermaster.*
**OFFICIAL BUSINESS.**

Dec 7

Brig Genl Lewis B Parsons
Asst
Saint Louis
Mo




Mrs L. B. Parsons
care of Gen Lewis B. Parsons
Flora.
Illinois

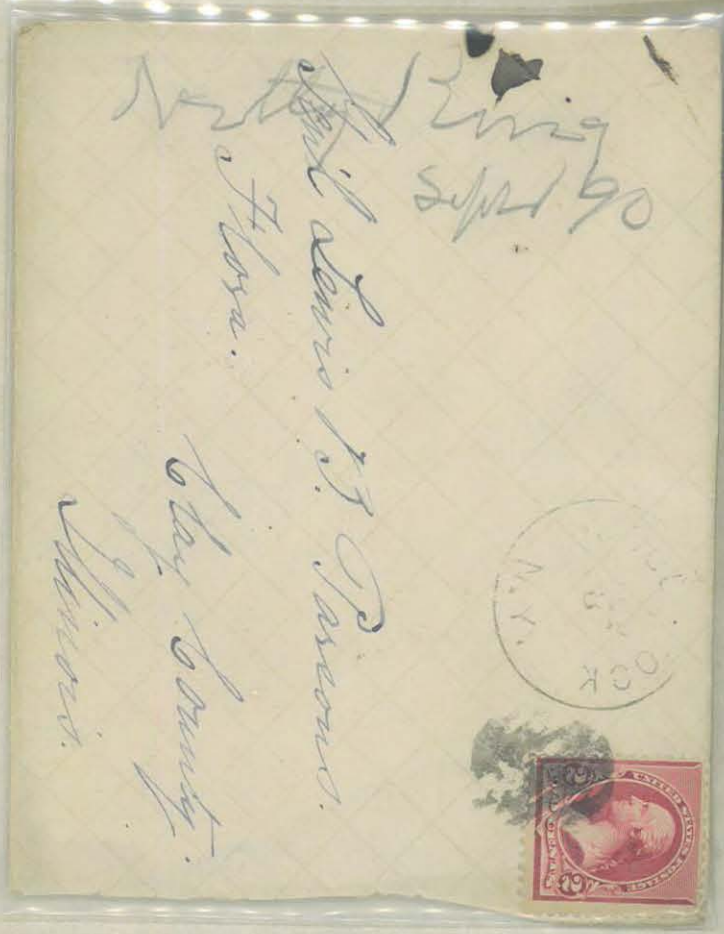


After 10 days, return to
GEO. B. NELSON,
WINCHESTER, KY.

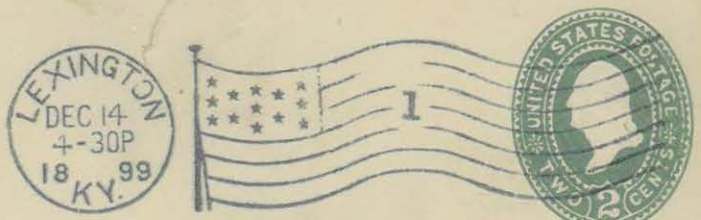


Gen. Lewis B. Parsons,
Flora,
Illinois.

Judge Nelson
Ky
Dec 18


1887
Gen'l Lewis B. Parsons
Flora,
Illinois
TWO CENTS


Gen'l L. B. Parsons
Flora
Illinois
TWO CENTS


NEW HAVEN
MAY 1
11-PM
CONN.
General Lewis B. Parsons
Flora
Illinois


Return to 105 Weber St
COLORADO SPRINGS, Colo.,
If not delivered within 10 days.
U.S. POSTAGE
TWO CENTS
2PM
22
OCT
1887
Lewis B. Parsons Esq
c/o Edward Whittaker
#2938 Morgan St Louis
Ill.
OCT
24


NEW YORK
AUG 29
TWO CENTS
Genl. Lewis B. Parsons
Kirkwood House.
Scarboro Beach.
Maine.



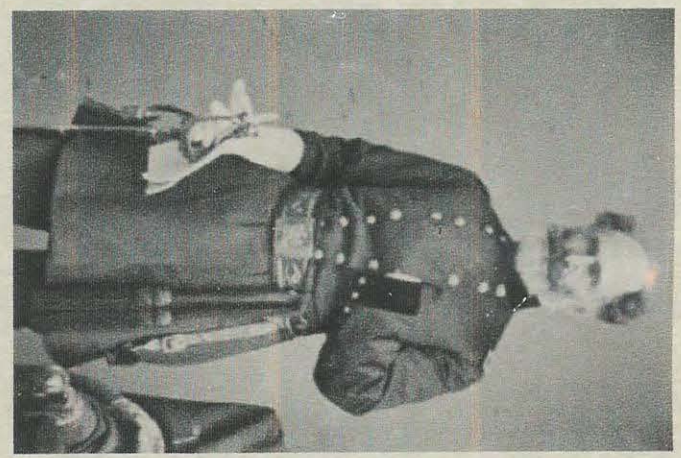

GEN. MARSENA RUDOLPH PATRICK, USA

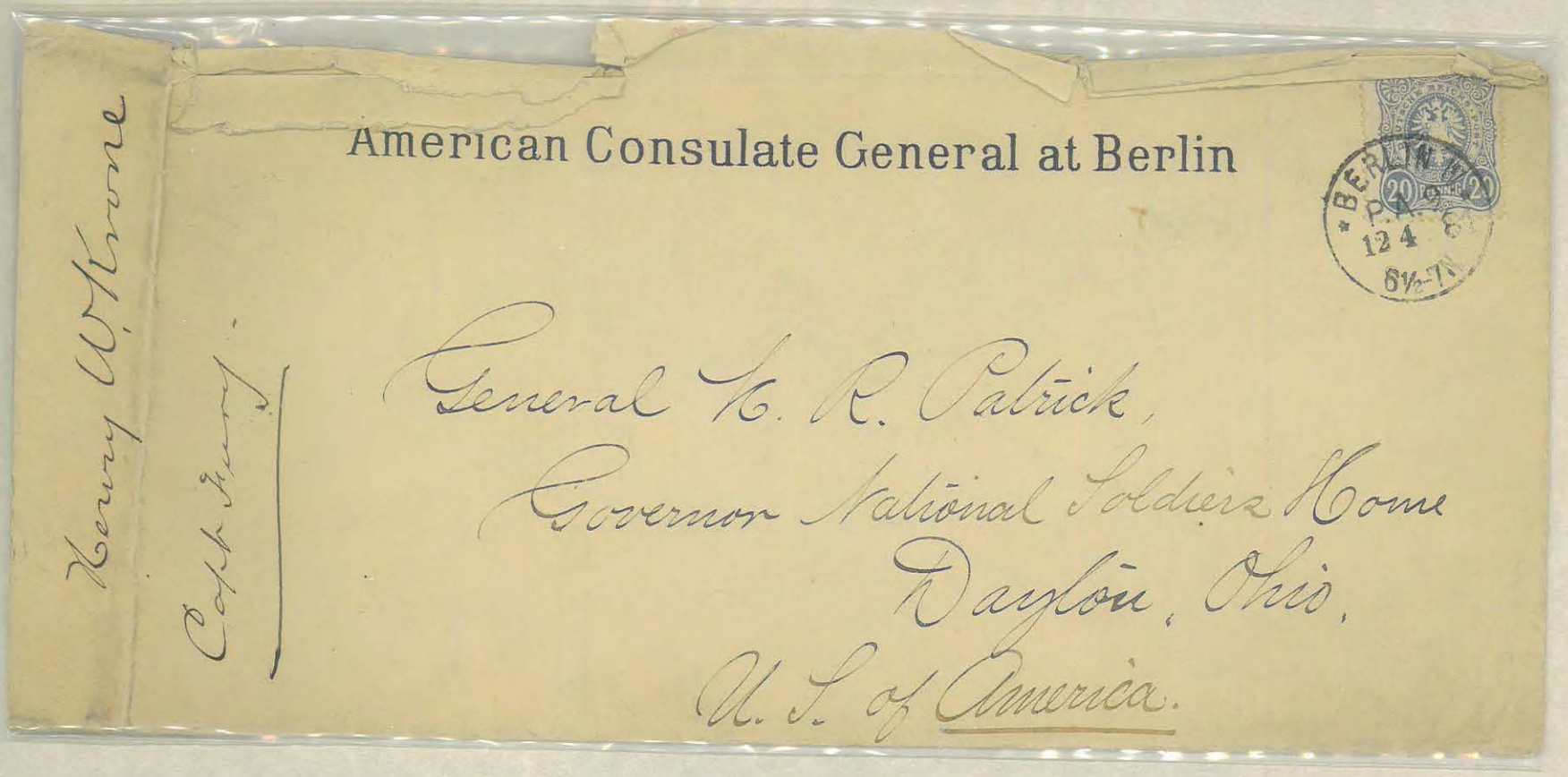



Hon Samuel J Randall
Washington D C

General Patrick
Head Quarters
Care of Capt Clinton



If not called for in Ten Days, return to
General M. R. PATRICK, Governor,
National Military Home,
OHIO.
OFFICIAL BUSINESS.

Miss Emma Berlin
C/o Hedin & Berlin
No 4 Norrmalmstorg
Stockholm
Sweden

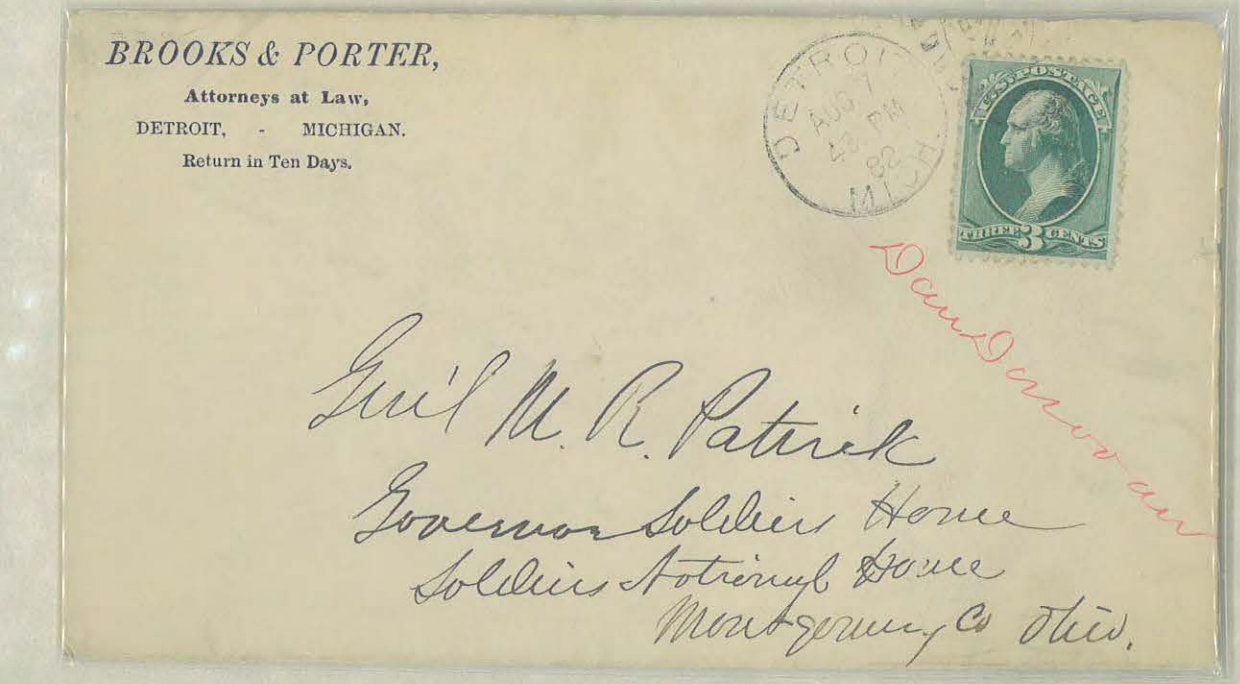

BROOKS & PORTER,
Attorneys at Law,
DETROIT, - MICHIGAN.
Return in Ten Days.

Genl M. R. Patrick
Governor Soldiers Home
Soldiers National Home
Montgomery Co Ohio.

1st Lieut. Wm H. Pryle
Ambulance Officer
Gen. Patrick's Brig. Hd. 2nd
Army of Potomac
Washington D.C.

PHILA. PA. NOV 2



CLEVELAND,
Columbus, Cincinnati & Indianapolis
RAILWAY.

Dec 18 '63
Comm. Wilmer
A. 12 Ohio
"Drop"

CINCINNATI O. FEB 25 A 1030 AM 86



General M. R. Patrick.
Governor Nat. Milit. Home
Dayton
O.
(Montgomery Co.)



GEN. FRANCIS ENGLE PATTERSON, USA

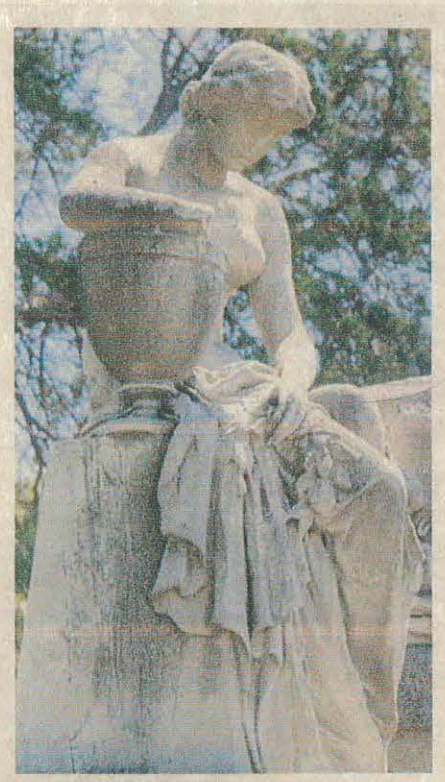





GEN. JOAB NELSON PATTERSON, USA

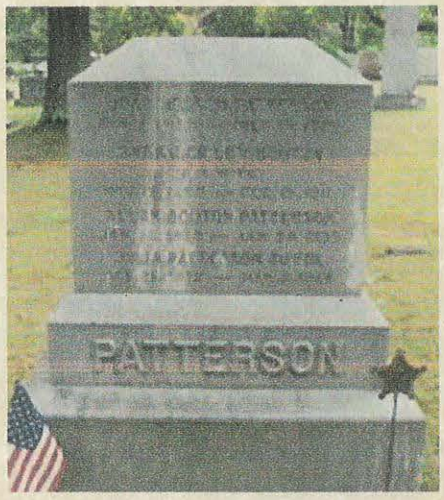


House of Representatives U. S.

If not delivered within 10 days, to be returned to




Hon. J. N. Patterson
Second Auditor of the Treasury
Washington,
D. C.



GEN. ROBERT PATTERSON, USA

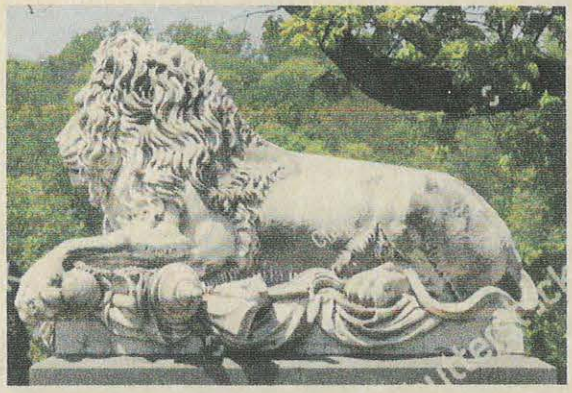

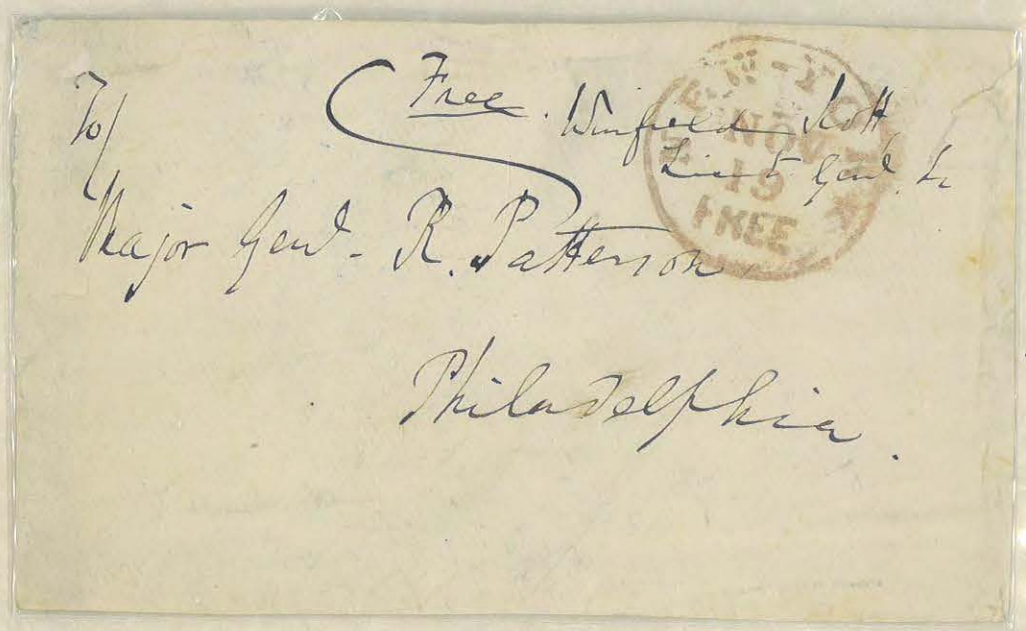






ADM. HIRAM PAULDING, USN




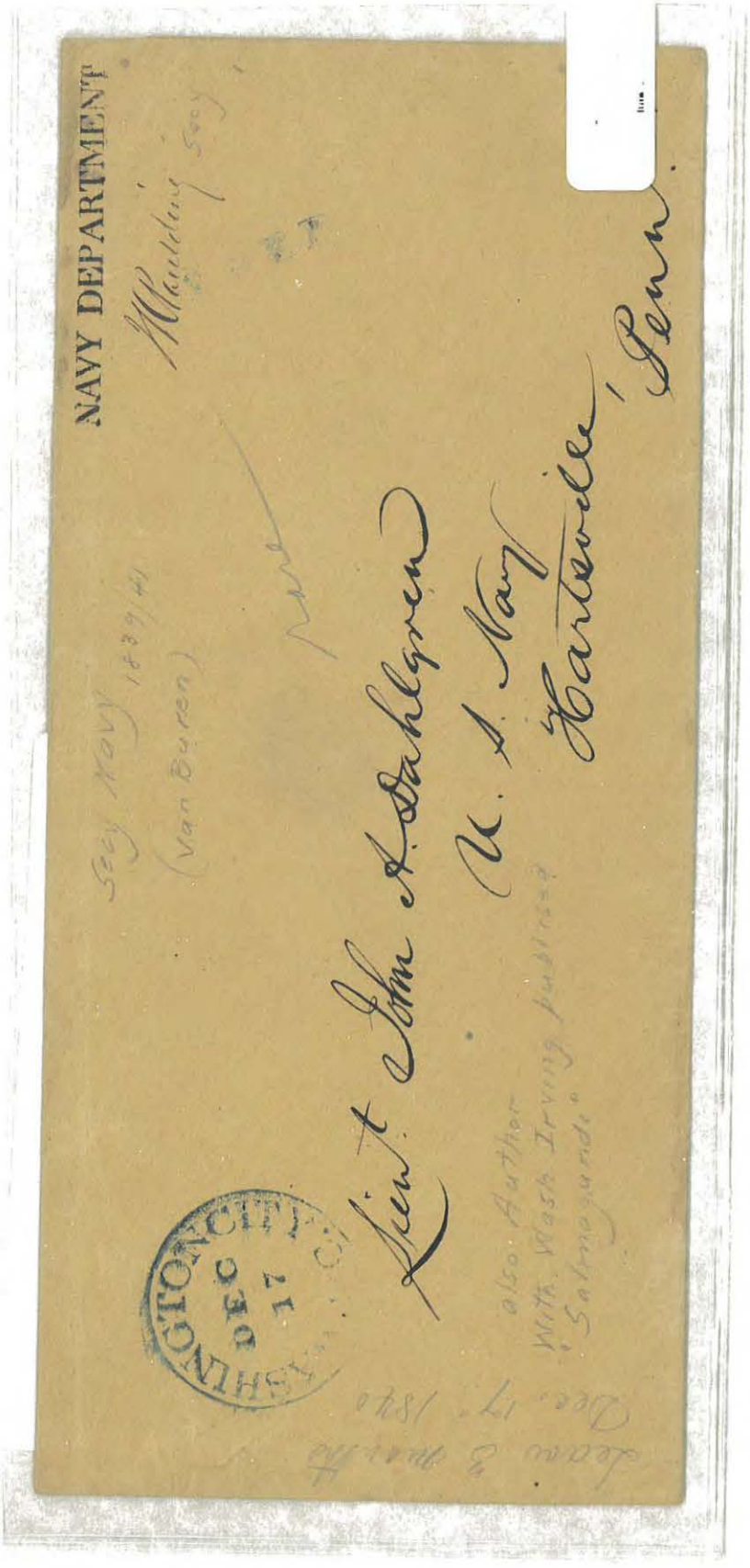


Ship letter

NEW YORK
STEAMSHIP

Mrs Richard W. Meade
care of Rear Admiral Paulding.
U.S. Naval Asylum
Philadelphia - Penn.
U.S. of America -


July 28/69
Rear Admiral
Hiram Paulding
Port Admt
Boston
Mass


Miss. Annie. Paulding.
care of Admiral. Paulding.
Navy Yard. Brooklyn
N.Y.

Purser Stockton
June 1853.

Commodore H. Paulding
Commanding U. S. Navy Yard
Washington City

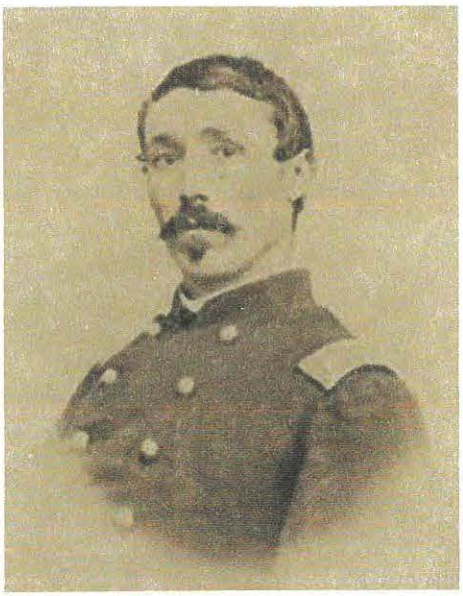

GEN. EURGENE BEAUHARNOIS PAYNE, USA

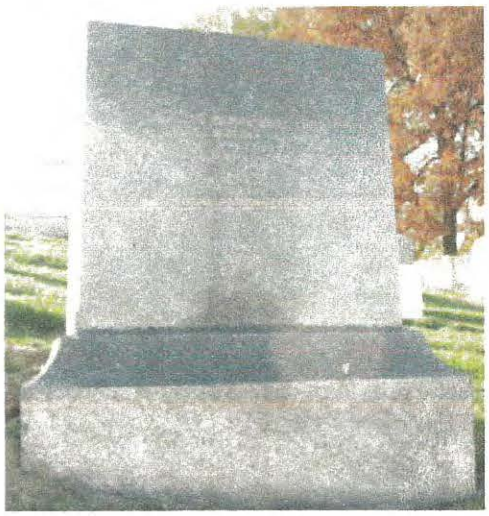

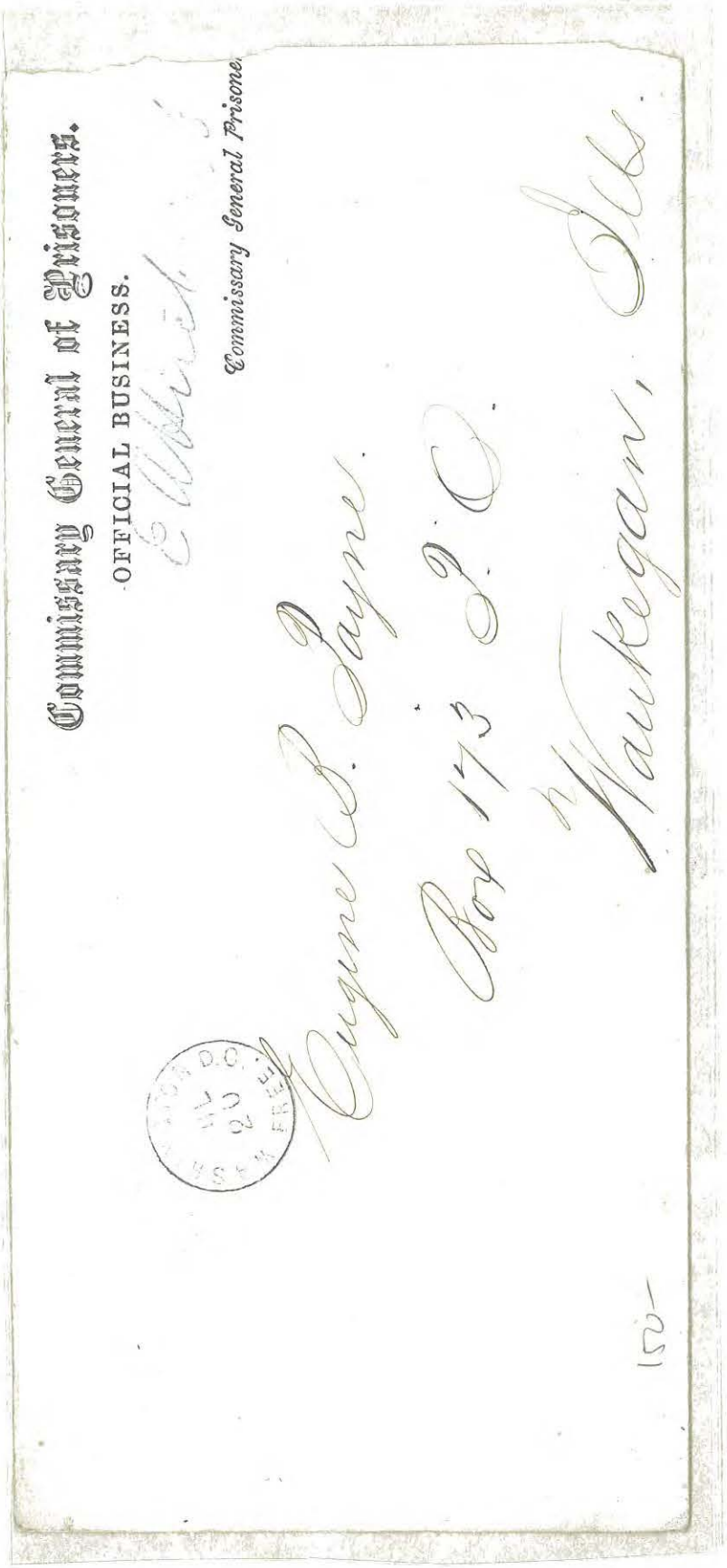




Rare

47 Hunted

Col. E. B. Payne
~~622 Penn. Ave. N. W.~~
~~Washington~~
Cleveland ~~D. C.~~
Ohio

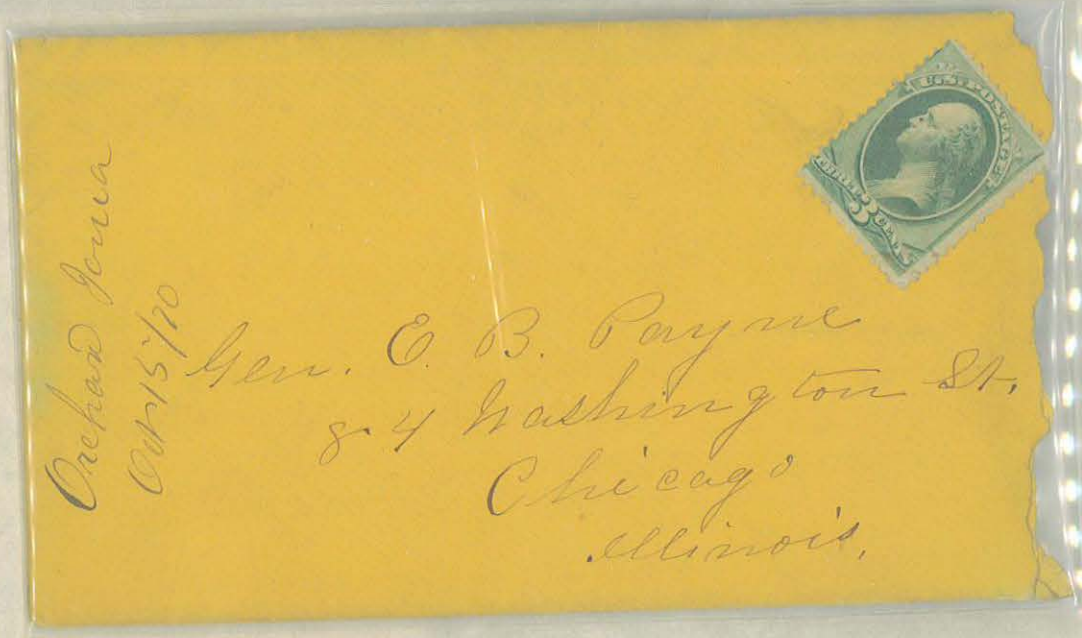

Orchard Farm
Oct 15/70

Gen. E. B. Payne
84 Washington St.
Chicago
Illinois.




Col. E. B. Payne
Fremont, Comtes
Lake Co
Illinois



GEN. OLIVER HAZARD PAYNE, USA





If not called for in Ten Days, return to
GENERAL A. L. PEARSON,
*Manager National Home for D. V. S.*,
PITTSBURGH, PA.

Official Business.

A penalty of $300 is fixed by law for using this Envelope for other than Official Business, in relation to the National Home for Disabled Volunteer Soldiers.

PITTSBURG DEC 10 1-PM 189

Passenger Agent
P. C. C. & St. L. R.R.
Pittsburg Pa

Soldiers Letter
155th Regt. Pa. Vols
A. L. Pearson Lt. Col. Comdg.

Mrs. Ann McKenna
Care of Mr. Jas. McKenna
Post Office,
Pittsburgh, Penna.

Oct-18/62
To another

Colonel Alfred L. Pearson



GEN. ALFRED LAWRENCE PEARSON, USA

MEDAL OF HONOR





GEN. ROBERT NEWTON PEARSON, USA






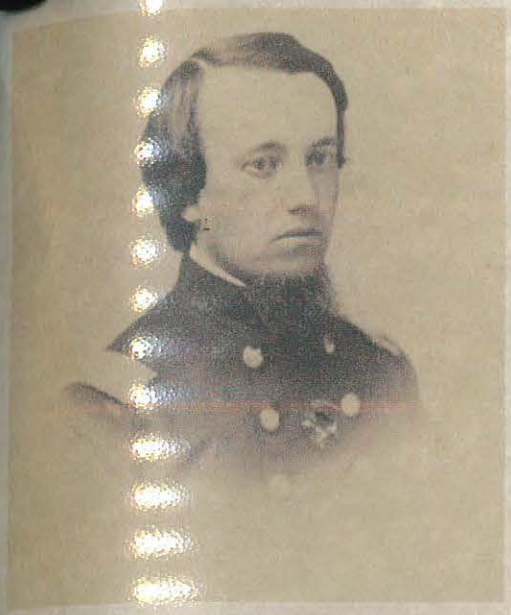

GEN. WILLIAM RUSSELL PEASE, USA

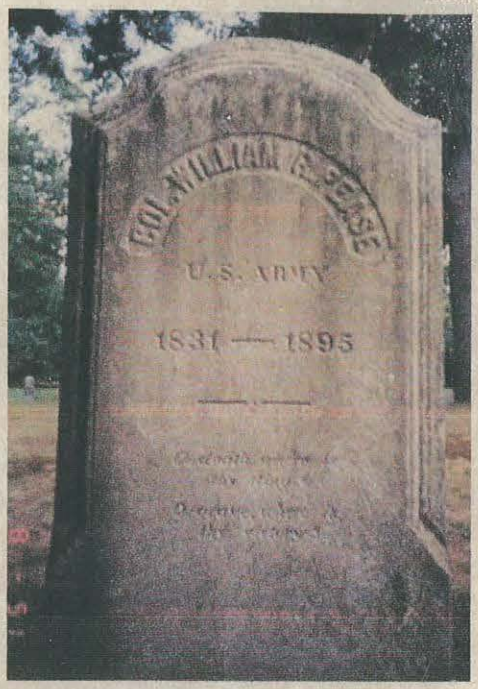






GEN. FRANK HENRY PECK, USA







GEN. JOHN JAMES PECK, USA




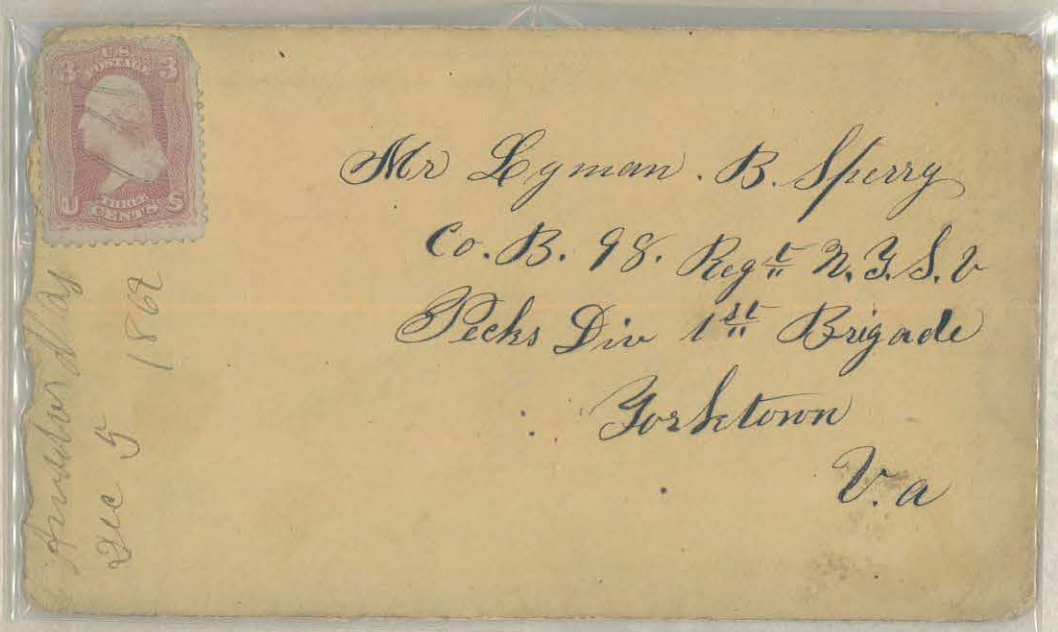






...ndorsky,
...9 Mr. Samuel C. Barnum
Washington D. C.
98th Reg. N. Y. V.
First Brigade Pecks Division
Co D Care of Lieut. Barney



CANANDAIGUA N.Y. 24 JUL 1862

Lieutenant, William H. Adams
98 Reg. & New York S.V.
Pecks Division
Washington
D. C.

1862

3. Letters of reviewed in 1900

PAID 3 CC

Isaac K. Mann
Co K. 104th Regt., Pa. vols
1st Brigade, 4th Corps
Gen Pecks Division
Yorktown Va, Via Washington D.C.




Mr Lucious Barkham
Washington D. C.
Co. D. 112 Regt N. Y. S. V
Care of capt. Curtis
" Col J. C. Drake comd
Gen Pecks Division



GEN. LEWIS MEAD PECK, USA

War Department,

U. S. MILITARY RAIL ROADS.

Gl Col Peck
173 N. Y. S. Vols

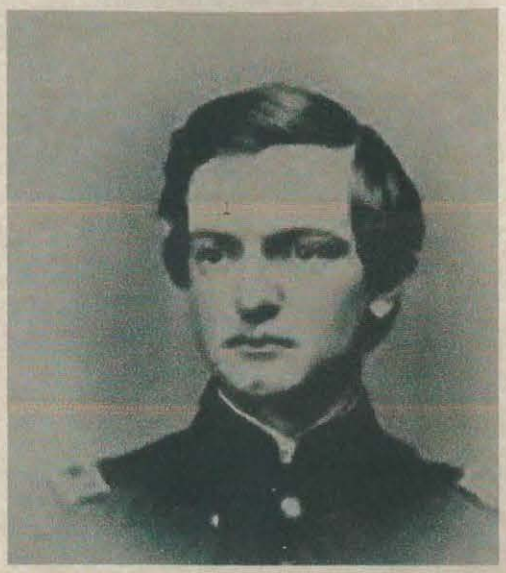

CAPT. THEODORE SAFFORD PECK, USA

MEDAL OF HONOR

VERMONT ADJUTANT GENERAL








GEN. LOUIS HENRY PELOUZE, USA




No 503.

War Department,

Washington, D. C., August 25, 1864.

Pass Caleb Moulton Recruiting Agt for New Hampshire to N. C. Virginia & to Camp Casey D. C.

Pass expires Aug 31 64 1864

By order of the Secretary of War:

Louis H Pelouze
Asst Adjt Gen.

[Not Transferable.]



COMMODORE GARRETT JESSE PENDERGRAST, USN

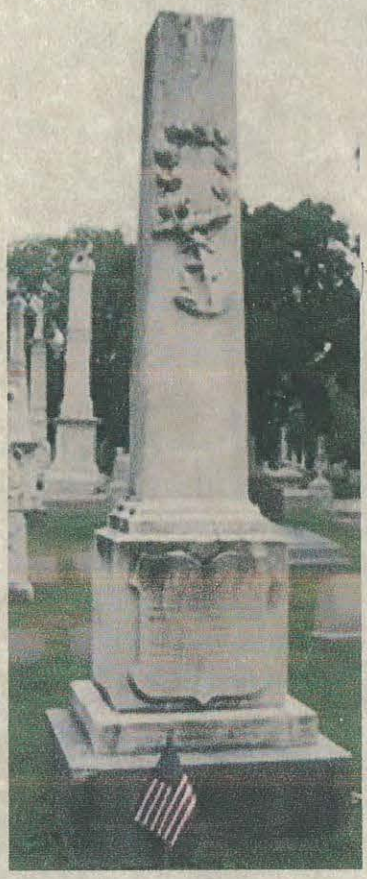





GEN. GALUSHA A PENNYPACKER, USA

MEDAL OF HONOR




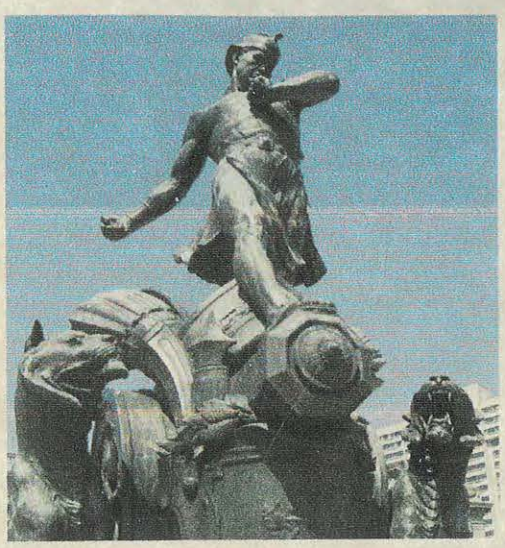

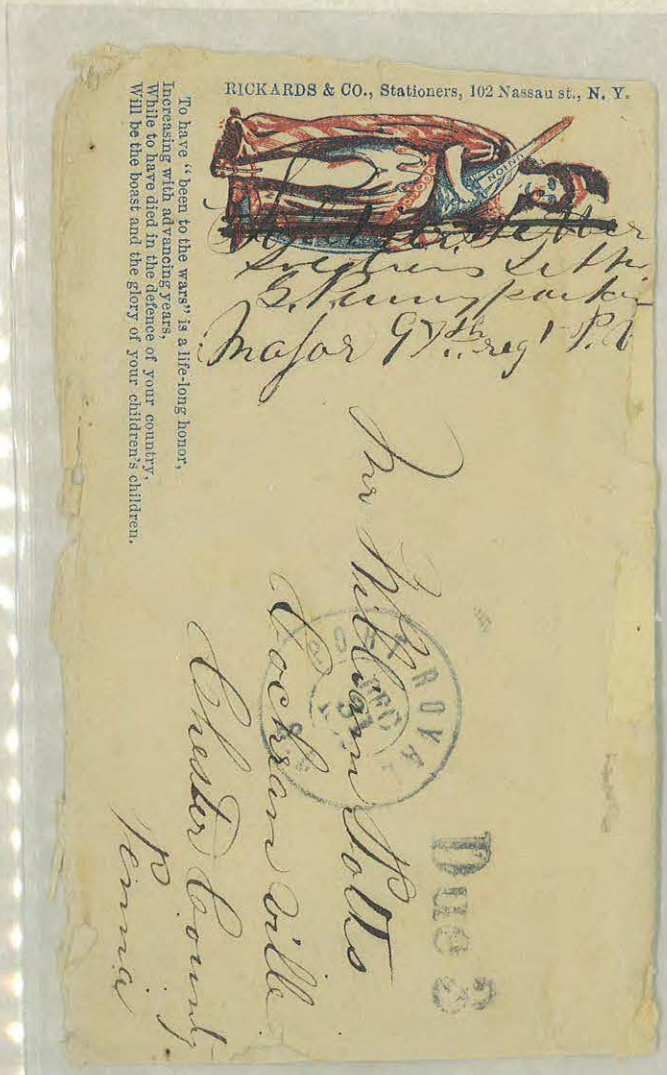






Soldier's Letter
G. Pennypacker,
Major 97th regt P.V.

Due 3

Mr. William Potts.
Cochranville
Chester Co
Penna

Soldiers Letter
G. Pennypacker
Major 97th Regt P.V.

PORT ROYAL
MAR
24
S.C.

Due 3

Mr. Edward E. Coxe.
Care of Messrs. Leonard & Baker.
No 210. Chestnut Street.
Philadelphia
Pennas.

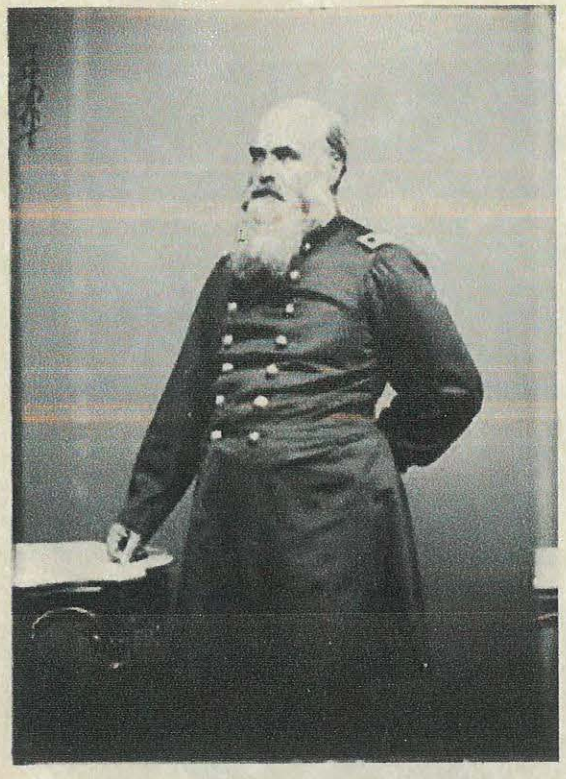

COL. DR. THOMAS F PERLEY, USA

MEDICAL INSPECTOR GENERAL

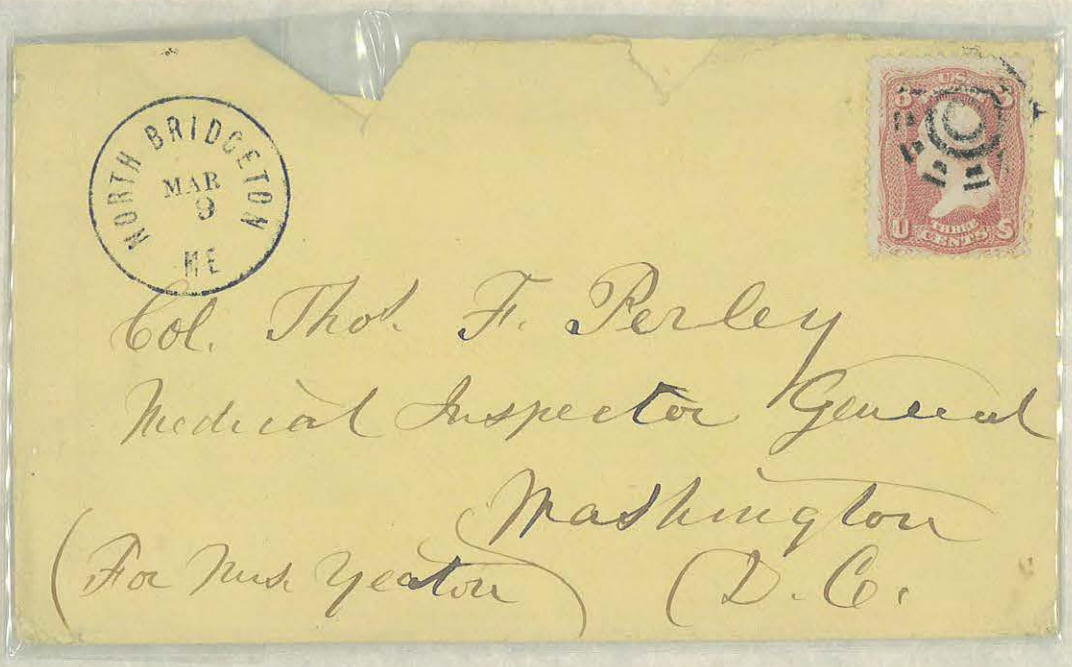

LTC. DELAVAN D PERKINS, USA

COMMANDANT FT DELAWARE POW CAMP







GEN. ALEXANDER JAMES PERRY, USA








GEN. CHARLES EDWARD PHELPS, USA

MEDAL OF HONOR

MARYLAND CONGRESSMAN



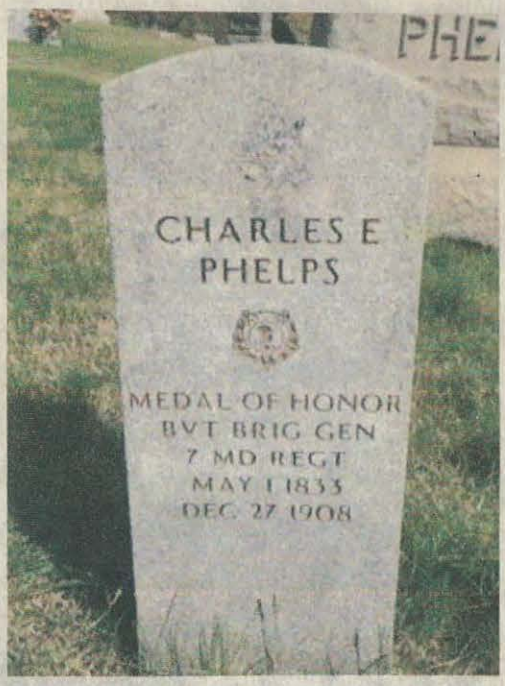




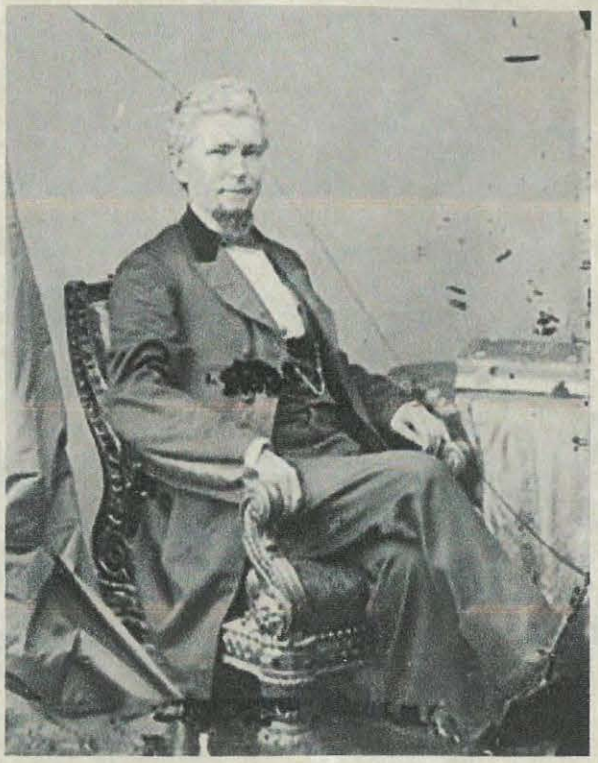

JAMES FALCONER WILSON

REPUBLICAN

IOWA CONGRESSMAN

14TH AMENDMENT VOTE: YES

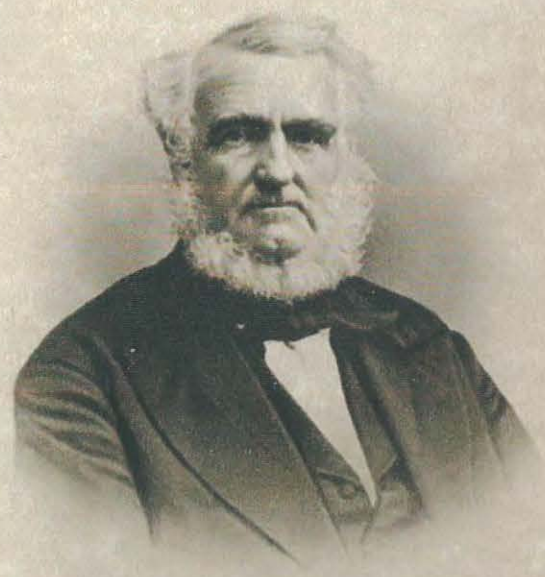

GEN. EDWARD ARAH PHELPS

CONNECTICUT MILITIA







Gen. E. A. Phelps.
North Colebrook.
Conn.




Gen: Edward Phelps
North Colebrook
Connecticut



GEN. JOHN WOLCOTT PHELPS, USA




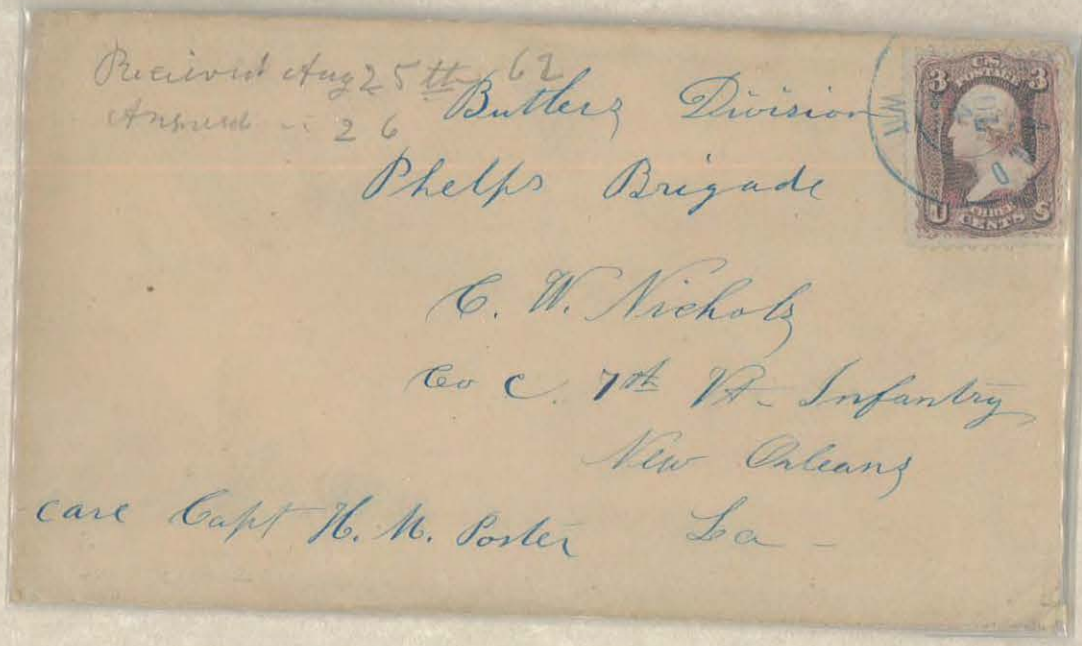



GEN. FREDERICK PHISTERER, USA

MEDAL OF HONOR



30-
825

General Headquarters. State of New York. Adjutant-General's Office.




# Bureau of Records of the War of the Rebellion,

Albany, May 9th 1891.

The records of this office show that one John Tierney, a private of Company F., 48th Regiment of Infantry New York Volunteers, enlisted on the 27th day of August 1861, to serve for the period of three years; that he was mustered in the service of the United States on the 5th day of September 1861, and that he was honorably discharged and mustered out from that service on the 1st day of September 1865. at Raleigh, N.C. with the Company

Re-enlisted as a Veteran February 29. 1864

By the direction of the Adjutant-General of the State.

Colonel and Chief of the Bureau.



GEN. ABRAM SANDERS PIATT, USA

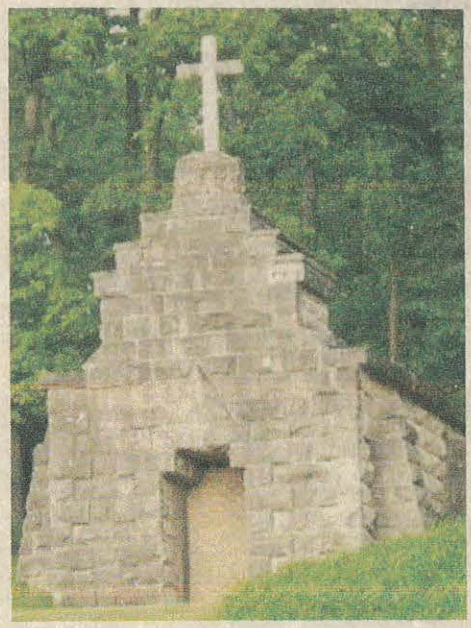








COL. EDWIN SHELDON PIERCE, USA




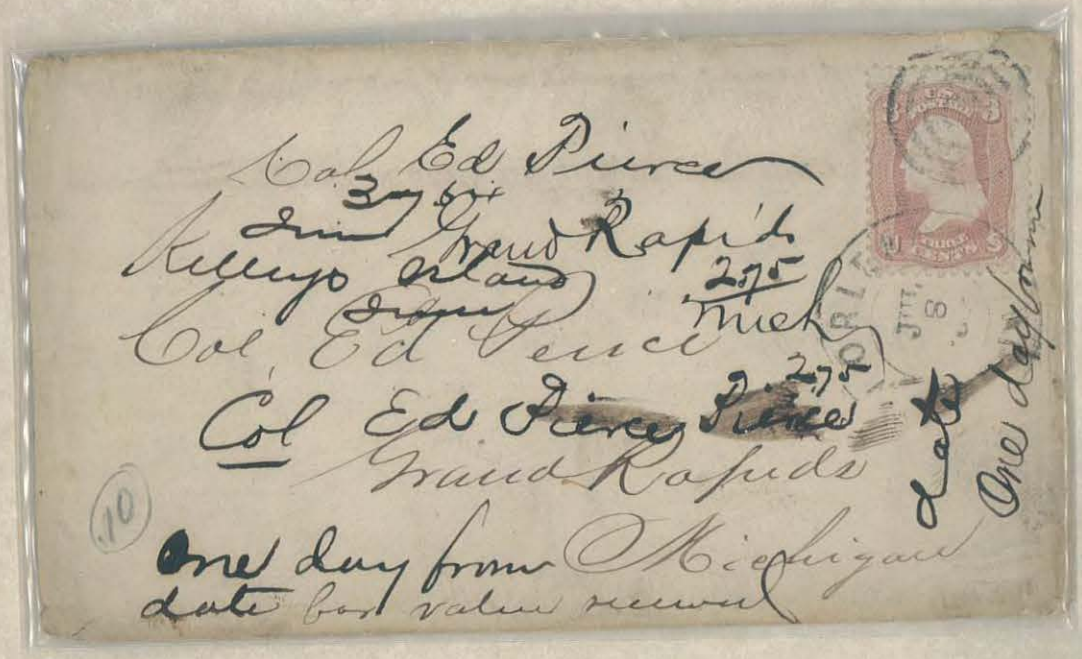

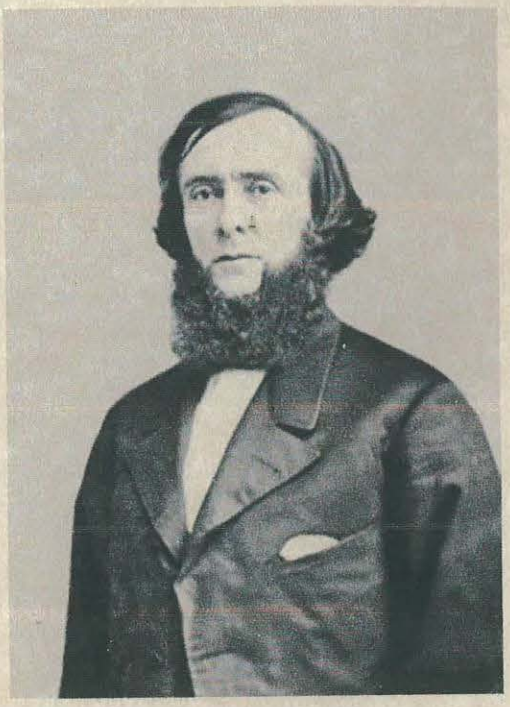

MUNSON EDWARDS PIERREPONT

PROSECUTOR FOR JOHN H SURRATT

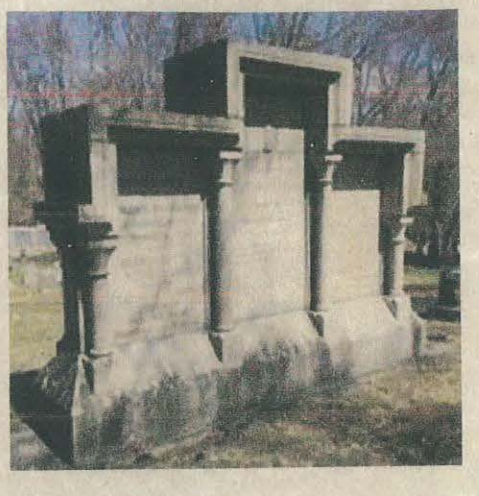





GEN. WILLIAM SEWARD PIERSON, USA

COMMANDANT JOHNSON'S ISLAND POW CAMP

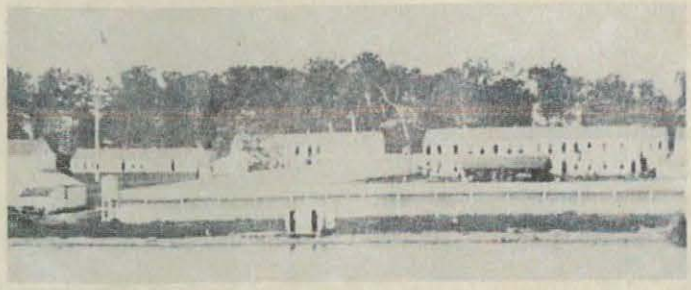










COL. JAMES PIKE, USA








GEN. WILLIAM ANDERSON PILE, USA





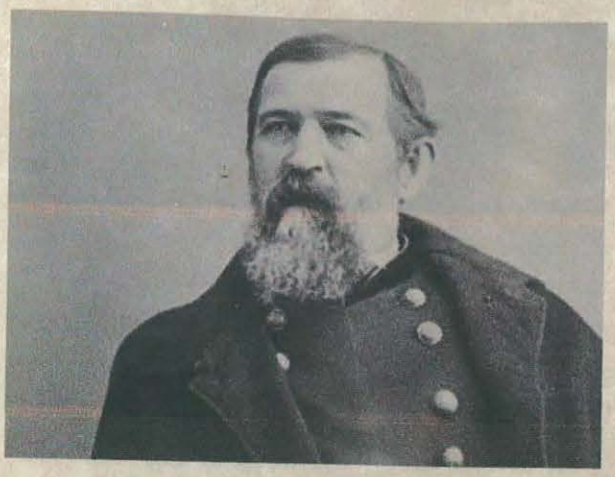

GEN. THOMAS GAMBLE PITCHER, USA







GEN. ALFRED PLEASANTON, USA







GEN. JOSEPH BENNETT PLUMMER, USA

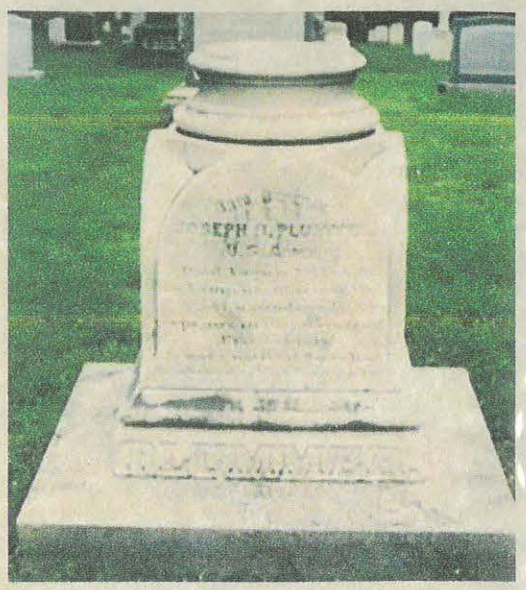

Barre Mass. Aug 27th 1841

R. Jones
Adj. Gen.l U. S. army.

Sir

In pursuance of Gen.l Orders No. forty seven. I forward to you my acceptance. herein respectfully of the appointment of Second Lieutenant 1st Infantry U. S. army. My birth place is Barre Worcester Co. Mass.

I have the honor to be
your very obt. Servt.
J. B. Plummer
2d Lieut. 1st Infantry
U. S. Army



COL. FRANCIS BATES POND, USA

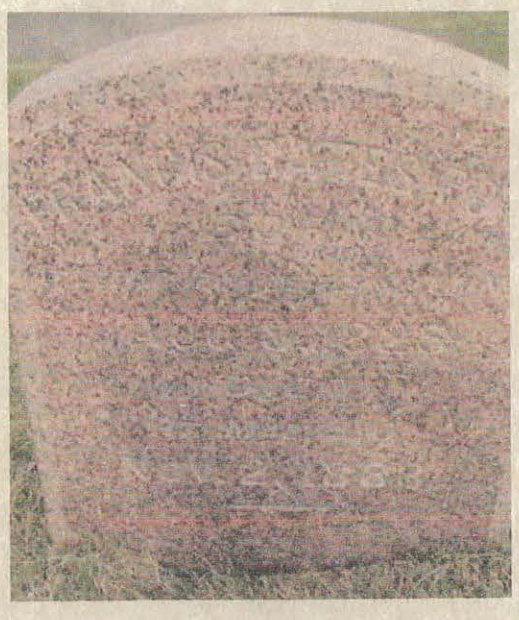



GEN. GEORGE E POND, USA

CAPT. GEO. E. POND,
ASST. QUARTERMASTER, U. S. A.

Fort Riley, Kan.
April 3rd '86

My dear General:

Please count me among those who tender to you at this time, their most hearty & sincere congratulations.

Most truly & respy.
Geo. E. Pond

Gen. J. H. Rogers U.S.A.



MAJ. JAMES BURTON POND, USA

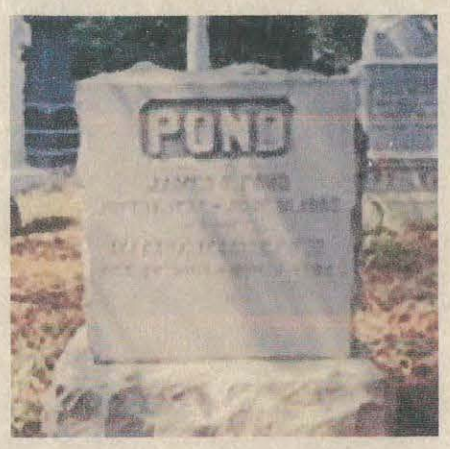


JAMES B. POND,
EVERETT HOUSE,
NEW YORK.

NEW YORK, N.Y. STA. O.
AUG 12 630 PM 1907

Mr. F. Homiston,

780 Jackson St.,

Milwaukee, Wis.

picture of Milan Cathedral. It was the most beautiful of anything I ever saw, and never yet have I seen anything that made the wonderful impression upon me that this did. I loved "Royal Buck" all my life for the kind words he said to me. I was back in Fond du Lac two years ago and only saw Henry DeGroat, Carey, James Perry, and Wickes. I guess the rest are all dead.

Yours Sincerely,

J.B. Pond.

It is a dear old country to me. I drove from Fond du Lac to Brandon two years ago. What a change! Everything seemed more dead than alive. Will go again.

Yours ever

Pond

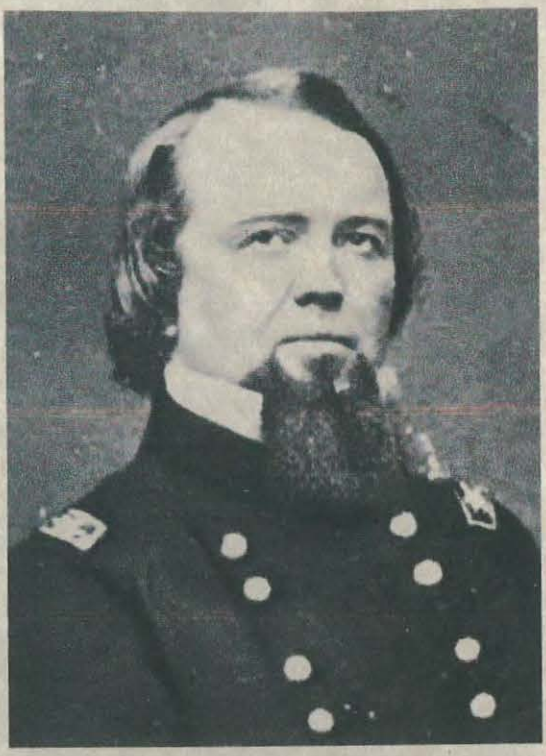

GEN. JOHN POPE, USA







Rev. A. H. Quint.
Chaplain 2d Reg. Mass. Vols.
Gen. Pope's Division
Virginia

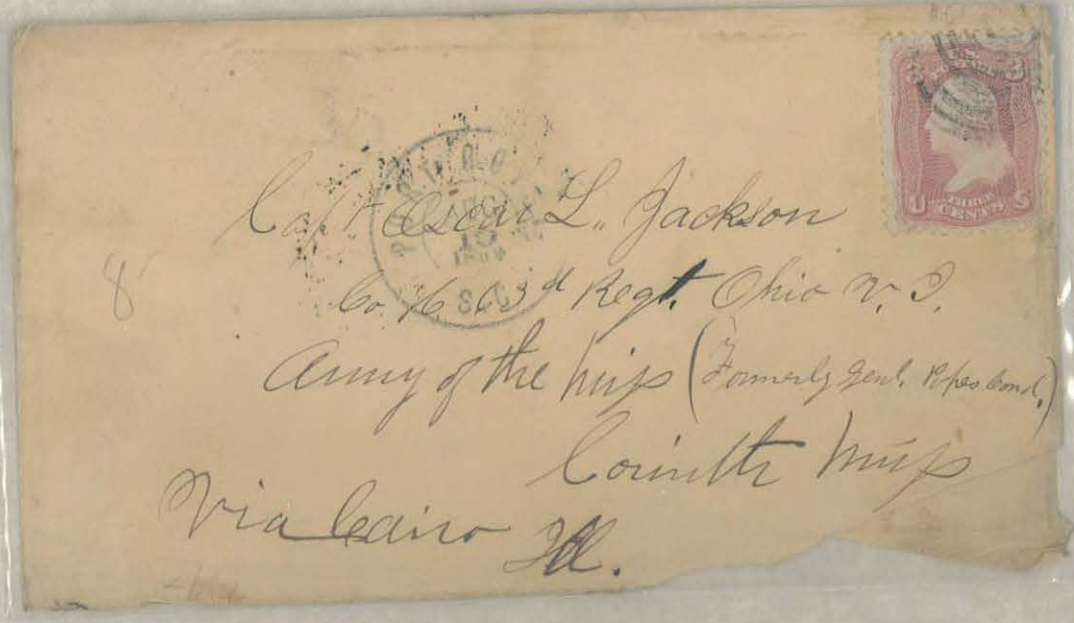

Capt. Oscar L. Jackson
Co. "G" 63d Regt. Ohio V. I.
Army of the Miss (Formerly Genl. Pope's Com'd)
Corinth Miss
Via Cairo Ill.





ANTHONY'S FALLS
JUN 26 1862
St Min.

Lieut B. F. Butler
Co. D. Fourth Regt. Minn Vol
Gen Pope's Division
New Carinth

Maj Gen Pope
Personal
Genl. Joseph Hooker. USA
Washington
D.C.

SAN FRANCISCO
FEB 1
2 30 PM
86



GEN. FITZ JOHN PORTER, USN












SILANTI
NOV
18
MICH
Lieut Robert Campbell.
A. L. M. 4th Mich. Vol.
Porter's Corps
Washington
D. C.


U. S. SENATE CHAMBER
United States Senate
Dec 24/80
DEC 24
POST OFFICE
WASHINGTON
DEC
24
5PM
1880
D. C.
Mrs H. P. Porter
Care Genl F. J. Porter
14 W. 17th St
New York


U. S. Senate Chamber,
United States Senate
Dec 10/80
10
POST OFFICE.
$50
WASHINGTON
DEC
10
5PM
1880
D. C.
Mrs. H. P. Porter
Care Genl F. J. Porter
Entrance Key of New Jersey
New York

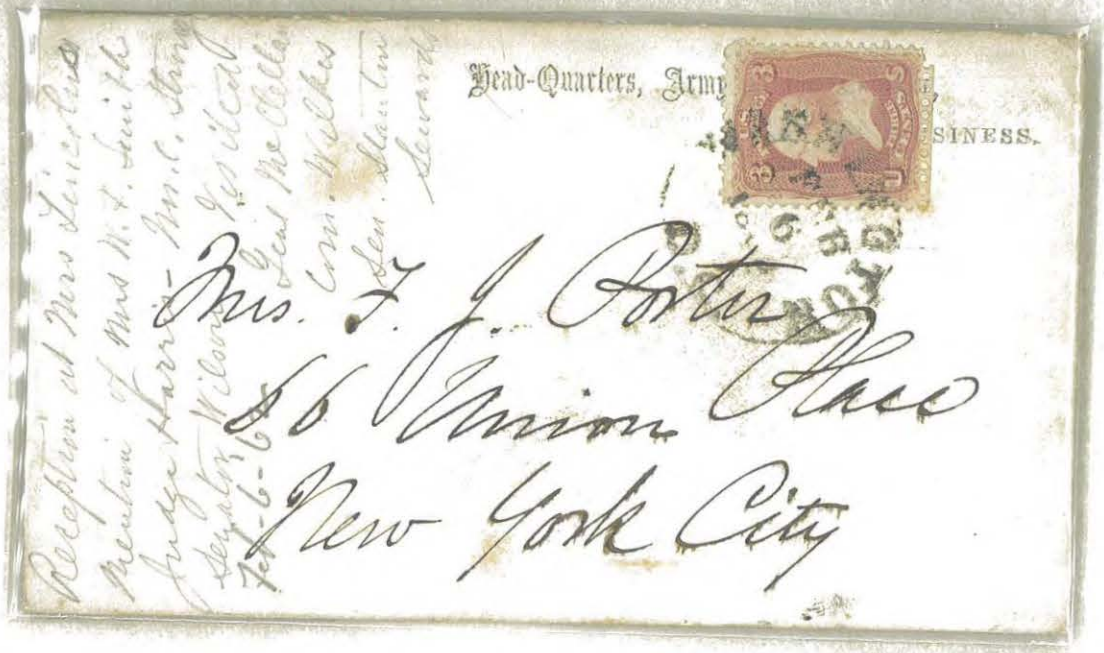
Head-Quarters, Army
SINESS.
Mrs. F. J. Porter
86 Union Place
New York City


SENATE CHAMBER
WASHINGTON
MAR
15
P M
1880
Mrs. F. J. Porter
Care Genl F. J. Porter
Morristown
N. J.



COL. HENRY MARTYN PORTER, USA

1835-1907

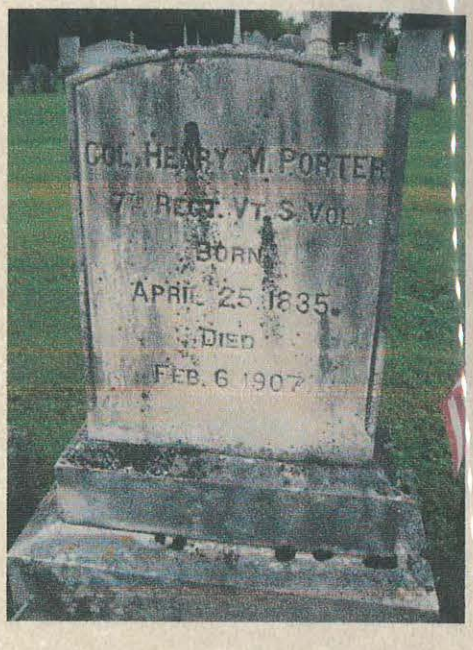




SONS OF THE AMERICAN REVOLUTION,
DISTRICT OF COLUMBIA.

WASHINGTON D.C. AUG. 23 1 30 P.M. 1893

UNITED STATES OF AMERICA POSTAGE TWO CENTS

Hon. Horace Porter,
President General S.A.R.,
#15 Broad Street,
New York,
N.Y.

U349

Executive Mansion.

Yours Truly
Secretary.

[illegible] E. Lewis Esq.
1311 Walnut St
Philadelphia

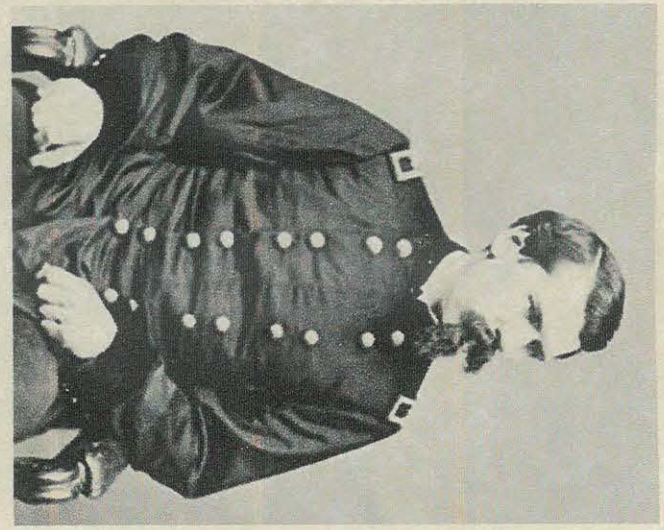

GEN. HORACE PORTER, USA



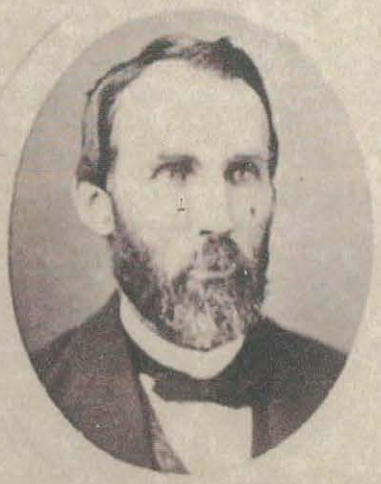

T. W. PORTER.

COL. THOMAS WHITTIER PORTER, USA

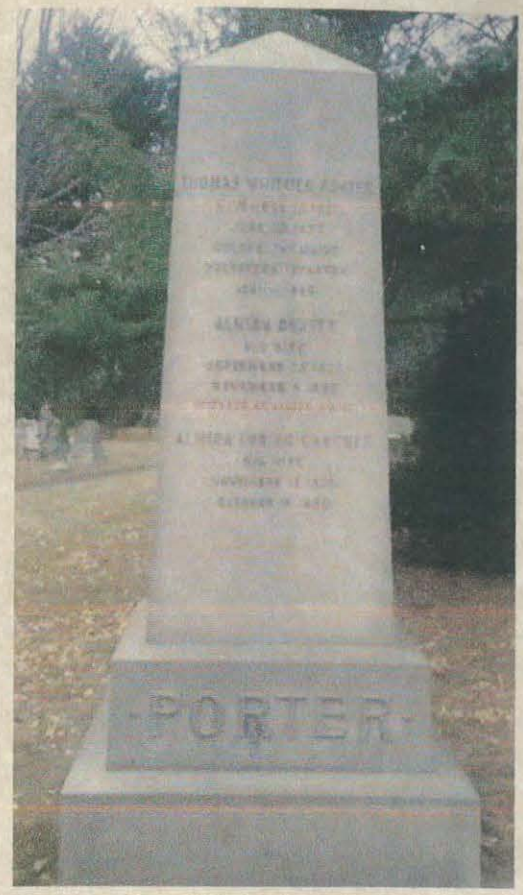


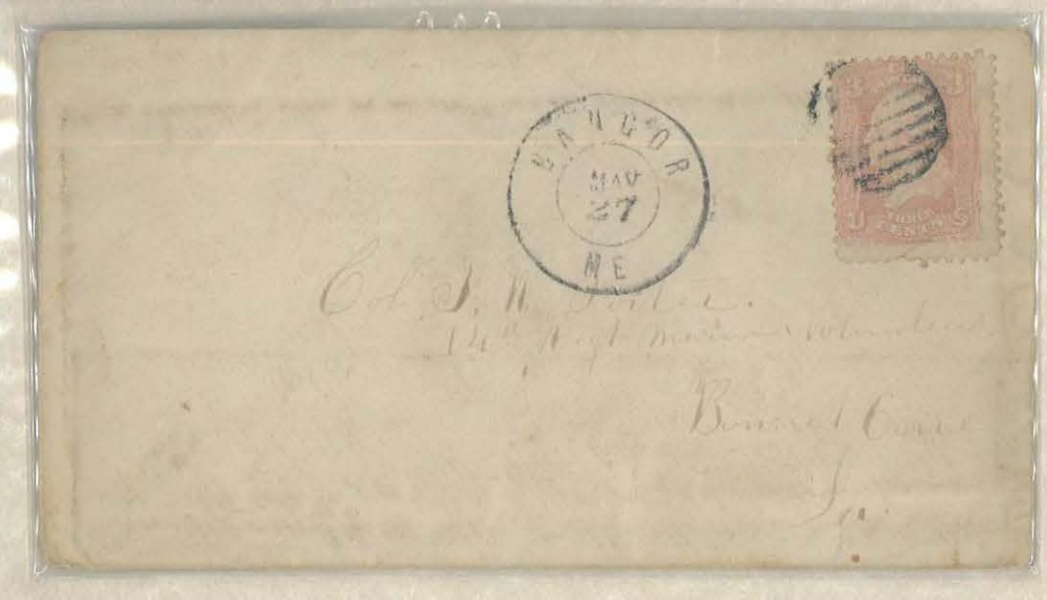



GEN. PHILIP SIDNEY POST, USA

MEDAL OF HONOR

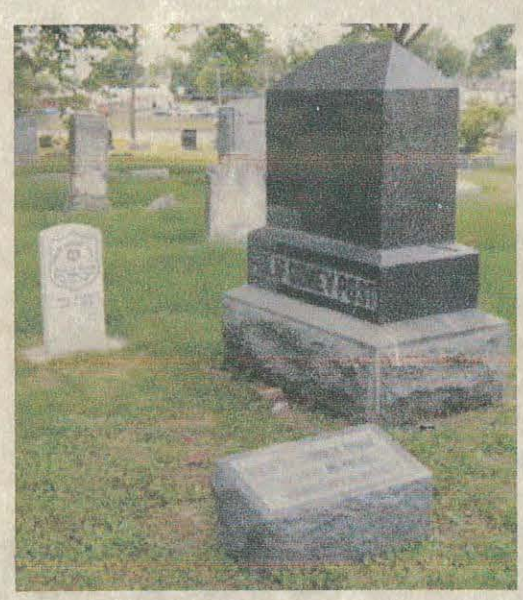









Brig. Genl P. Sidney Post.
59th Regt Ill. V. I.
Central District of Texas
San Antonio
Texas.




Col P. Sidney Post.
59th Regt Ill. Vols.
San Felipe via
Brazos - Texas.




Gen. P. Sidney Post
U.S. Consul.
Care of B. F. Stephens Esq
U.S. Dispatch Agt.
No 17. Henrietta Street
Covent Garden
London




Col. P. Sidney Post
Atlanta Geo
4th Corps Army
of the Cumberland

R. W. DUNSTAN,
44 Pine Street,
ST. LOUIS, MO.



General P. Sidney Post.
Willards Hotel
Washington, D.C.

3-1-1860



Adjutant P. Sidney Post
9th Regt Missouri Vol.
in the Field via
St. Louis. mo.

U-35



CHARLES DEBRILLE POSTON

ARIZONA TERRITORY'S FIRST

DELEGATE TO HOUSE OF REPRESENTATIVES

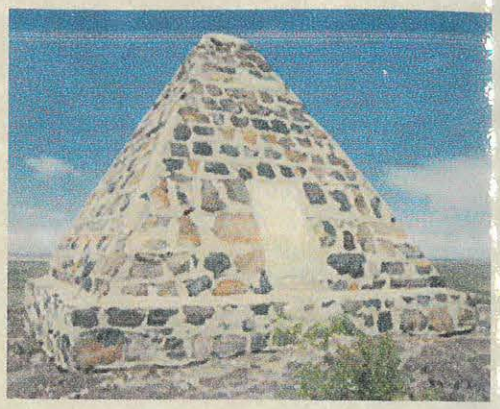

true Statement of the Personal Property belonging to the Estate of James Brown dec^d Out of Which the Widow Nancy Brown took $1050.75 at the appraisement

Nancy Brown
John G Thomas
Adm^r of James Brown dec^d

At a Court began & held for Hardin County at the Court house in Elizabeth Town on Monday the 16^th day of December 1839 The foregoing List of Sales of the Estate of James Brown dec^d was produced in Court & being Examined & approved of by the Court was ordered to be Recorded

Whereupon I have truly Recorded the same in my office this 20^th day of December 1839

Sam^l Haycraft Clerk
By C. D Poston DC

A Copy Test

Clks fee for copy $2.88^c

Sam^l Haycraft Clk
By C. D. Poston DC



COL. AUGUST H POTEN, USA

ASSSISTAN COMMANDANT CAMP CHASE

(POW CAMP) COLUIMBUS, OH

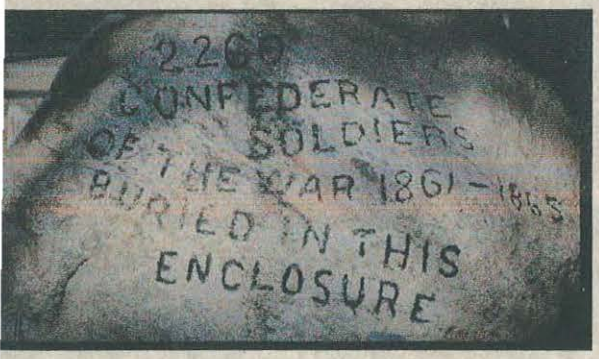








COL. ANDREW POTTER, USA

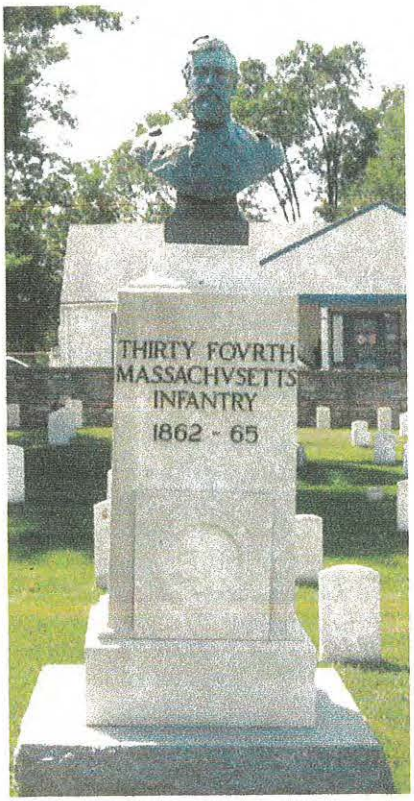


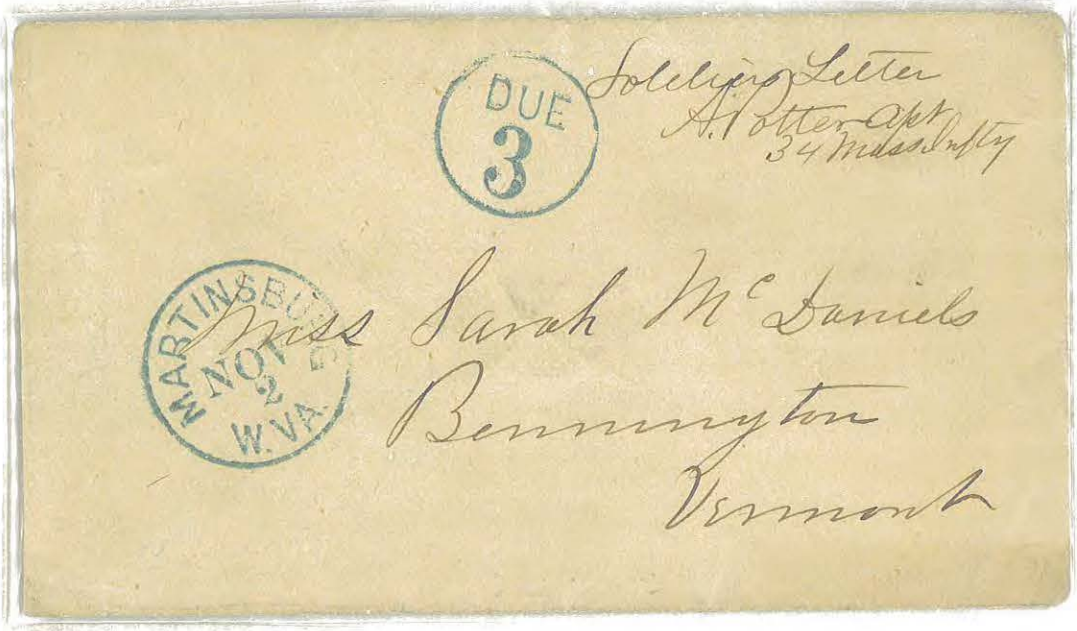



GEN. EDWARD ELMER POTTER, USA







GEN. ROBERT BROWN POTTER, USA







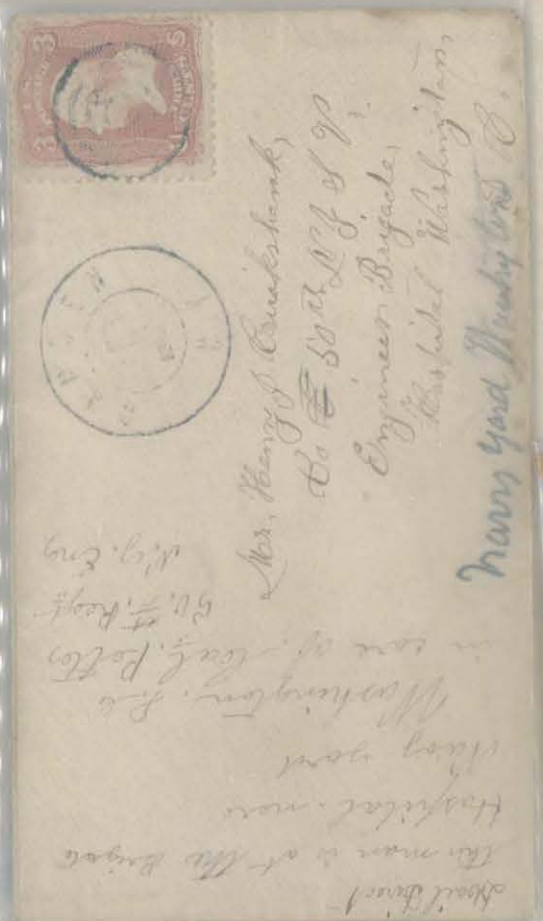




GEN. GEORGE ALEXANDER POTTS

PENNSYLVANIA MILITIA









JOHN POTTS
CHIEF CLERK WAR DEPT &
COL. JAMES BIDDLE, USA

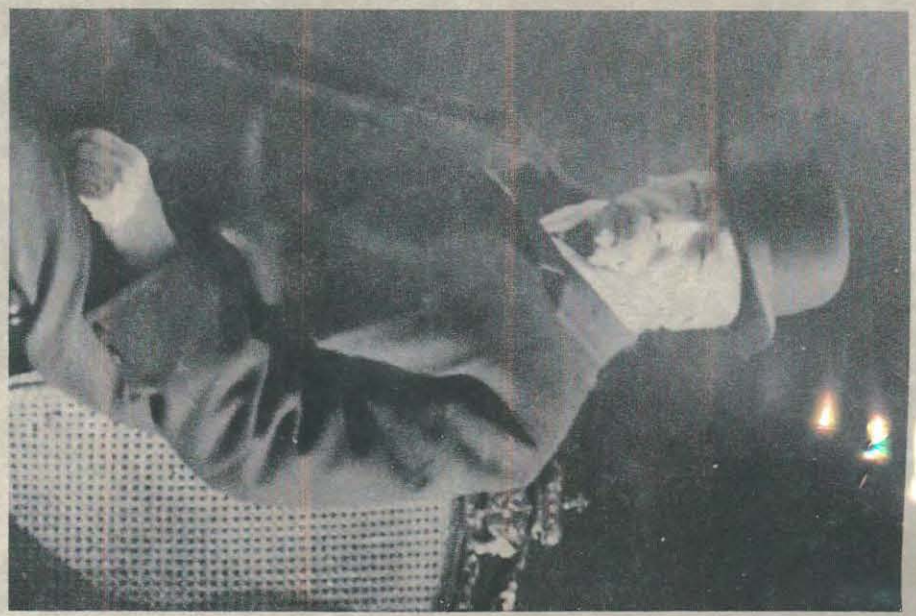

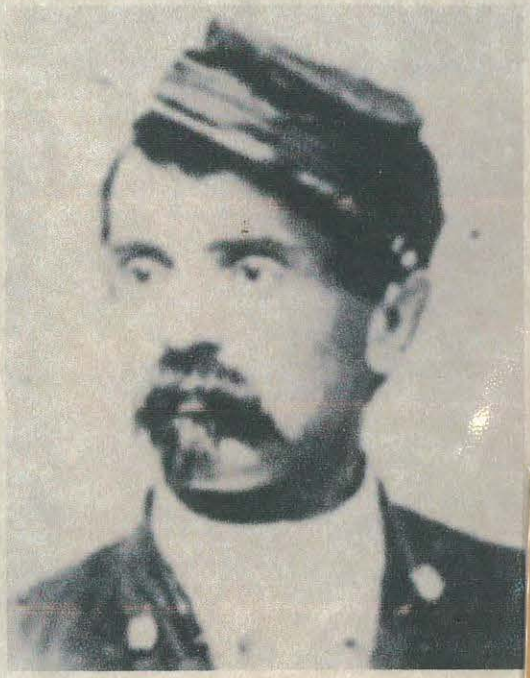

GEN. EUGENE POWELL, USA









Soldiers Letter
E Powell
Lt Col 66 OVI

BANKS DIVISION
100.00
LT. COL
ROWELL

Mr Moses M. Blair
New Richland
Logan Co.
Ohio.

Oct. 11, 1862

Soldiers Letter
E Powell maj
66th Regt. O V I Afa

Miss Mollie A Sawyer
West Liberty
Logan County
Ohio

BANKS DIVISION



GEN. WILLIAM HENRY POWELL, USA







COL. ALLEN WALTER PRATHER, USA






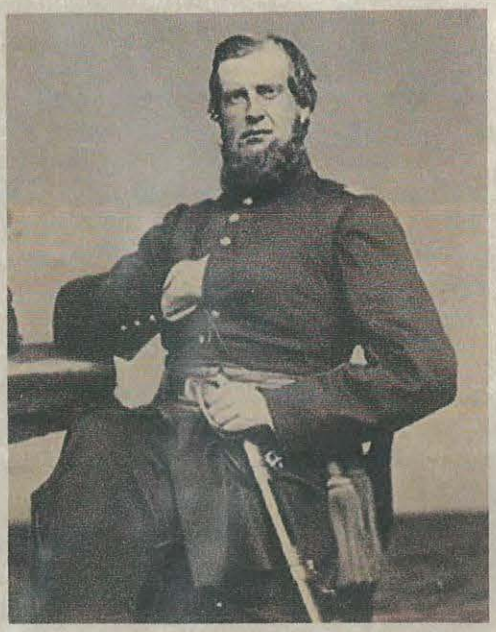

GEN. GEORGE LINCOLN PRESCOTT, USA











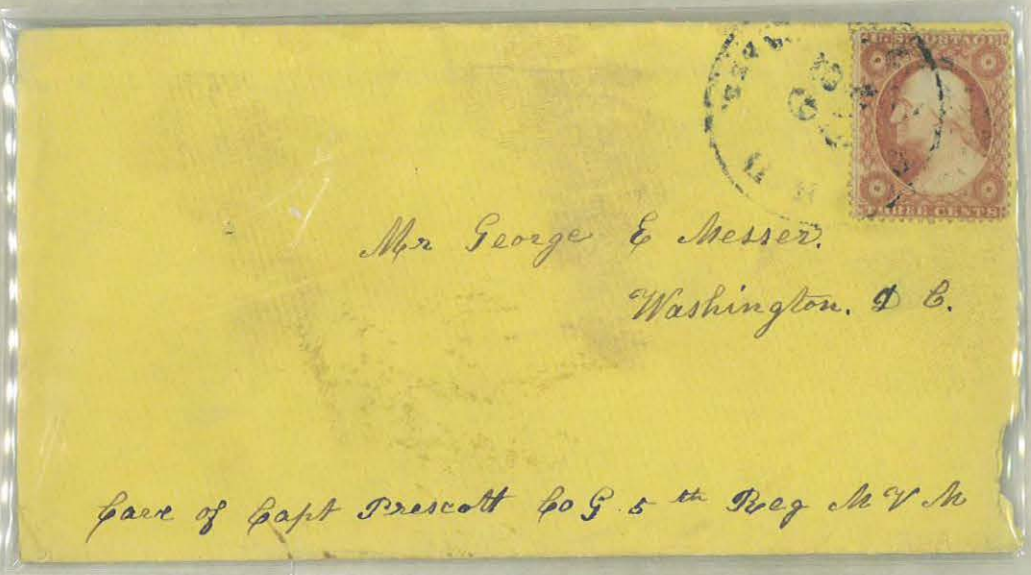

Mr George E Messer.
Washington. D C.

Care of Capt Prescott Co G 5th Reg N Y S

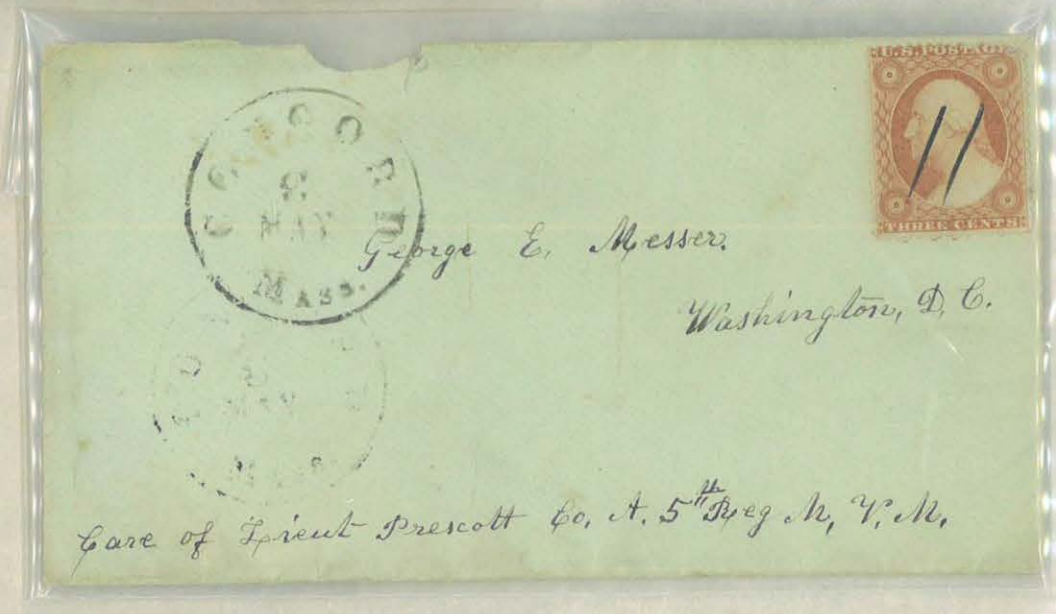

George E. Messer.
Washington, D. C.

Care of Lieut Prescott Co. A. 5th Reg N. Y. M.

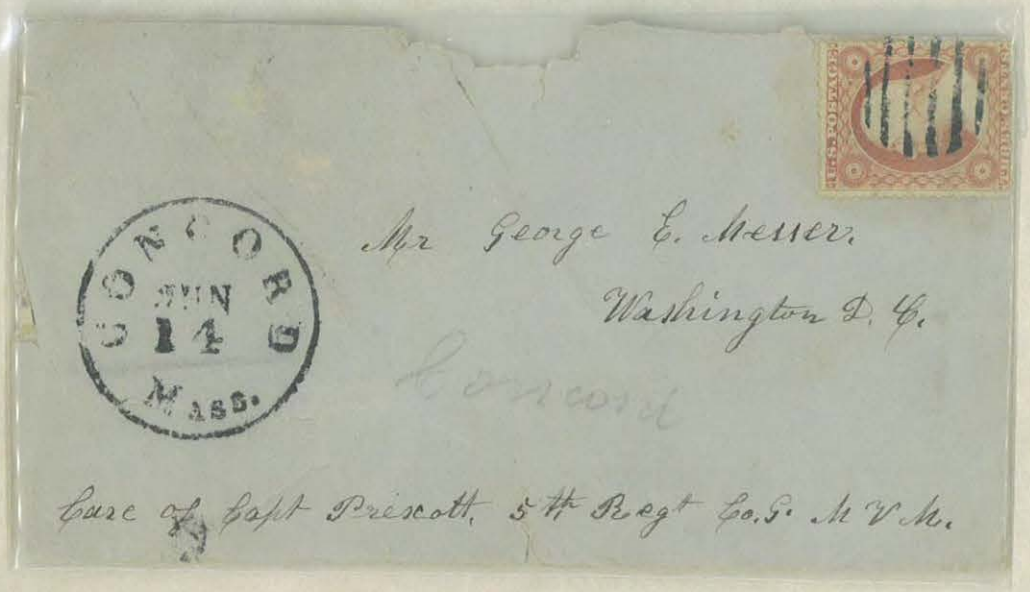

Mr George E. Messer.
Washington D. C.

Care of Capt Prescott 5th Regt Co. G. N Y S.




Mr George E. Messer,
Washington. D.C.

CONCORD
JUN
17
MASS.

Care of Capt Prescott. 5 Reg. Co G M V M



Mr George E Messer,
Washington.
D C.

Care of Capt Prescott. Co A. 5th Reg. M V M



CONCORD
MAY
15
MASS.

Mr George E. Messer,
Washington D C.

Care of Capt Prescott Co A. 5th Reg M V M



GEN. CHARLES MALLET PREVOST, USA





COL. DOUGLAS PUTNAM JR, USA

1838-1918

92ND OHIO INFANTRY

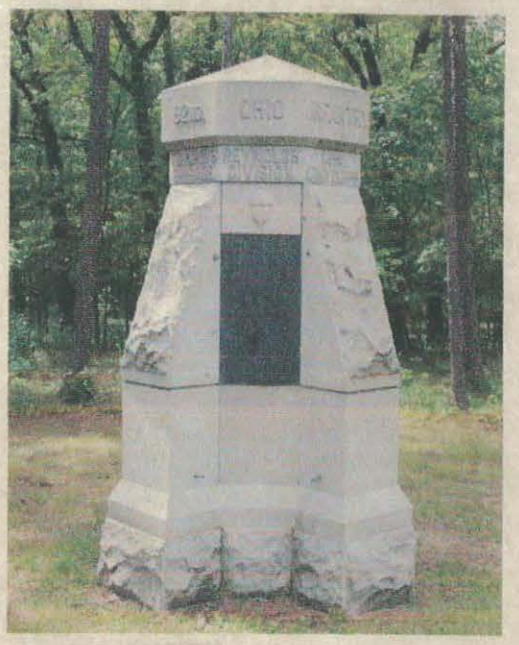





COL. HALDIMAND SUMNER PUTNAM, USA

1835-63

7TH NEW HAMPSHIRE INFANTRY

KILLED AT FORT WAGNER, SC



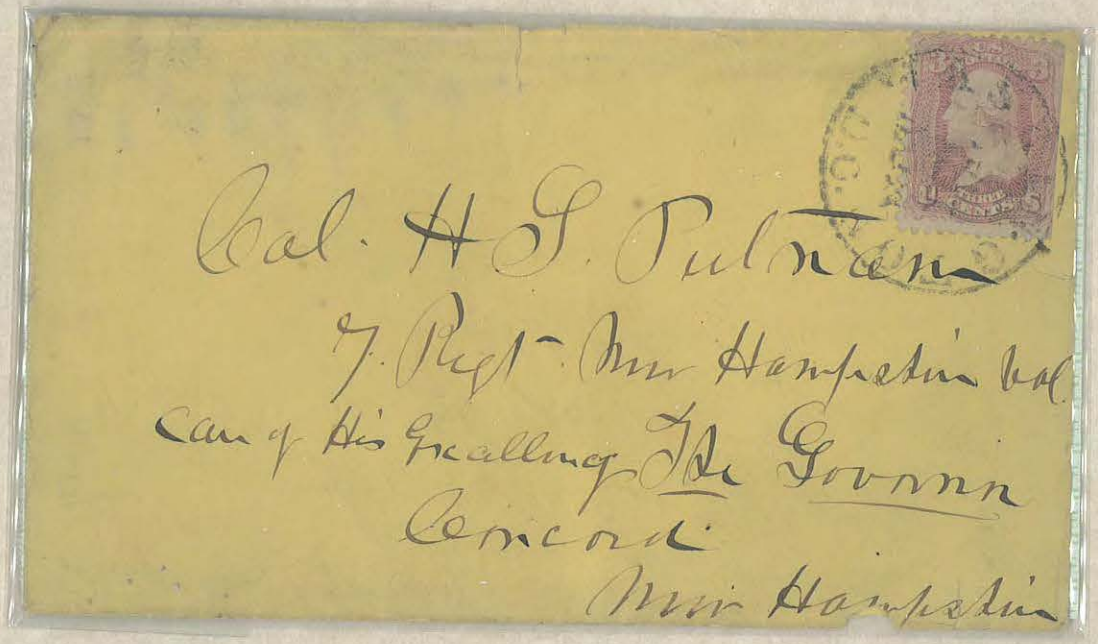



COL. MATTHEW STANLEY QUAY, USA

MEDAL OF HONOR



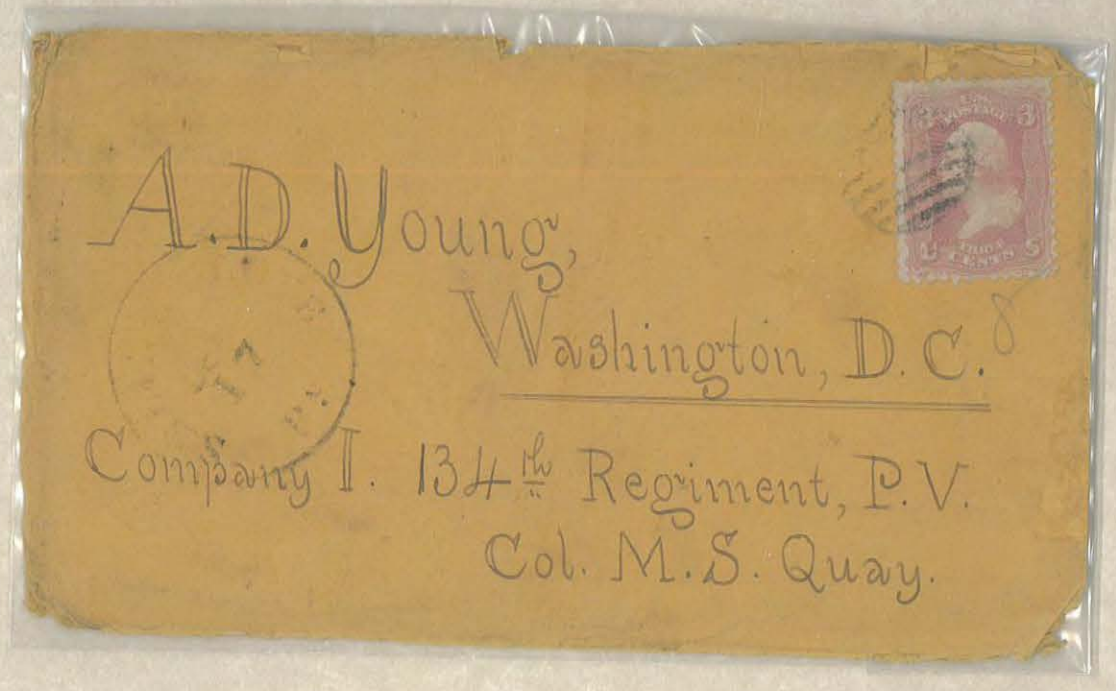



GEN. ISAAC FERDINAND QUINBY, USA

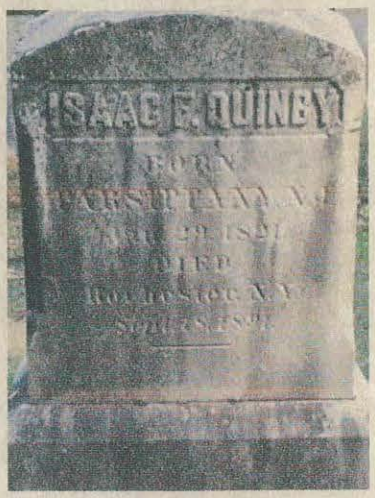






William H. Judkins
Corp. Sergt. 48th Regt Ind Vol
1st Brigade Quinbys Division
Left Wing Department of
the army of Tennessee



Co F 46th Minn Vol
1st Brigade
4th or Gen Quinbys Division
13th Army Corps
Gen Grants Command

Mr Arthur Goodyear
Covington Tioga Co
Penna



ADM. WILLIAM RADFORD, USN

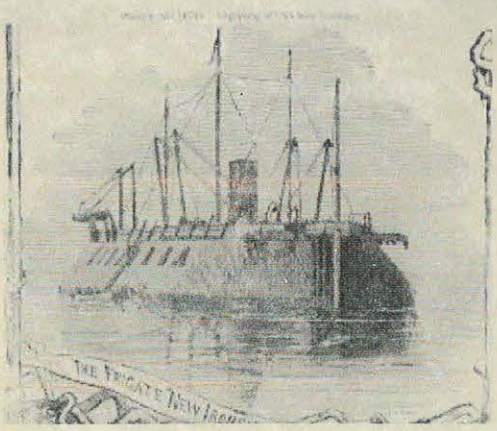

U S Ship Savannah
Rio Janeiro. Dec 25th 1843

Dear John,

This is a great day as you must know in all catholick Countries, the bells are ringing and every thing seems to put on the face of happyness though I am sure I have a little of the blues. notwithstanding the ever joyous face of the country, which is blooming night and day; though after all this the people that make the country pleasant, but what a doubly pleasant place this would be were the inhabitans one hundredth part equal to the clime they live in, we arrived here after a long and tedious voyage of sixty days, and yet have the longest part of our trip to make to arive at our station in the Pacific, having already sailed seven thousand miles since we left New York, and have as many more yet to make before we get around Cape Horn, which is never doubled without much blowing of fingers, and many gales of winds and much snow

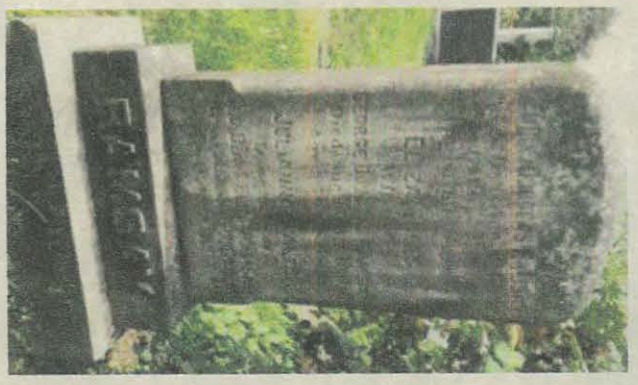



GEN. GEORGE DOUGLAS RAMSAY, USA

WASHINGTON D.C.
SEP 29
64
FREE

**Ordnance Department.**

OFFICIAL BUSINESS.

Chas D Ramsay

*Brig. Gen. Chief of Ord.*

Capt. J. T. Durang V. R. C.

Fort Ward

Va

Rec'd Sept 7/64

Charles




Invoice
$100

To Capt. G. D. Ramsay
Camp Washington
near Trenton
N.J.

Receive 10 Lbs.



GEN. JOHN RAMSAY, USA






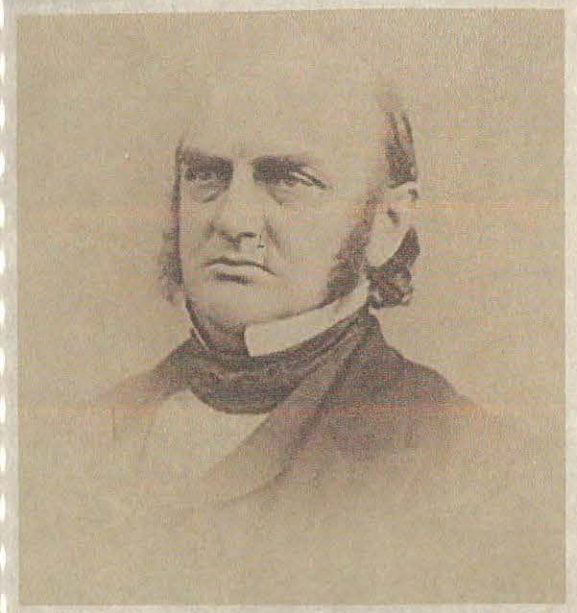

ALEXANDER WILLIAMS RANDALL

GOVERNOR WISCONSIN







MAJOR JAMES A RANEY, USA



**Nashville, Tn.** 1863

Albert G. Ransom endorsed

**Just before The Battle of Chickamauga**

.

$75.00

L5924

NASHVILLE OCT 15 TEN

DUE 6

Clerk of Court of Common Ple

Clermont County

Ohio

LT. ALBERT G RANSOM, USA





GEN. JOHN FINLEY RATHBONE

NEW YORK MILITIA



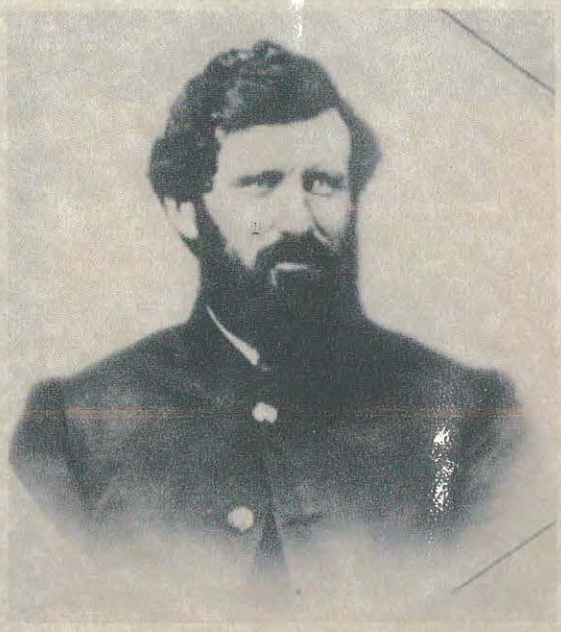

GEN. ROBERT WILSON RATLIFF, USA





Headquarters, Camp Chase,

Columbus, O, Feby 21st 1863

N. U. Starr Esqr

Delaware, Ohio.

Dear sir:

Your letter of the 18th inst, was duly received. The note was given to Gen Churchill as requested.

I am very Respectfully

Your Obedient Servt

R. W. Ratliff

Lt Col 2 Regt O.V.C.

Commanding Post

If not delivered within 10 days, to be returned to

MULDROW IND. T.

UNITED STATES POSTAGE TWO 2 CENTS

Gren B Raum
Commissioner
Washington
D. C.

H. N.

(3—048 a.)

RECORD DIVISION. ACKNOWLEDGING RECEIPT OF CLAIM.

# DEPARTMENT OF THE INTERIOR,

BUREAU OF PENSIONS,

Washington, D. C., 11-5-, 1890.

Sir: The application of Joseph Miller
for pension has been received as of
Co. D. 127 Reg't Pa. Inf,
and given No. 799,797

*All communications in relation to the claim addressed to this Bureau, and each piece of evidence, must contain or have indorsed thereon the State from which the soldier served, his company, battery, regiment, or other military organization,* AND THE NUMBER OF THE CLAIM.

*Very respectfully,*

Gren B Raum
*Commissioner.*

**Under Act June 27, 1890.**

(2106—500,000.) 6—619





GEN. GREEN BERRY RAUM, USA





JOHN MEREDITH READ
ADJUTANT GENERAL NEW YORK

THE METROPOLITAN MUSEUM OF ART,
CENTRAL PARK,
New York.

NEW YO
MAR 1
7 30 P

FIVE 5 CENTS U.S. P.O. STAGE

FIVE 5 CENTS U.S. P.O. STAGE

A Son Excellence
Le Général John Meredith Read
128 rue la Boëtie
Champs Elysées Paris
(France)


304
Monsieur le Général Read,
Ministre des Etats-Unis,
~~Hôtel du Palais~~
~~Cours-la-Reine~~ ~~Paris~~


305
Monsieur le Général
Meredith Read.
1 bis Avenue Carnot
Place de l'Etoile
Paris

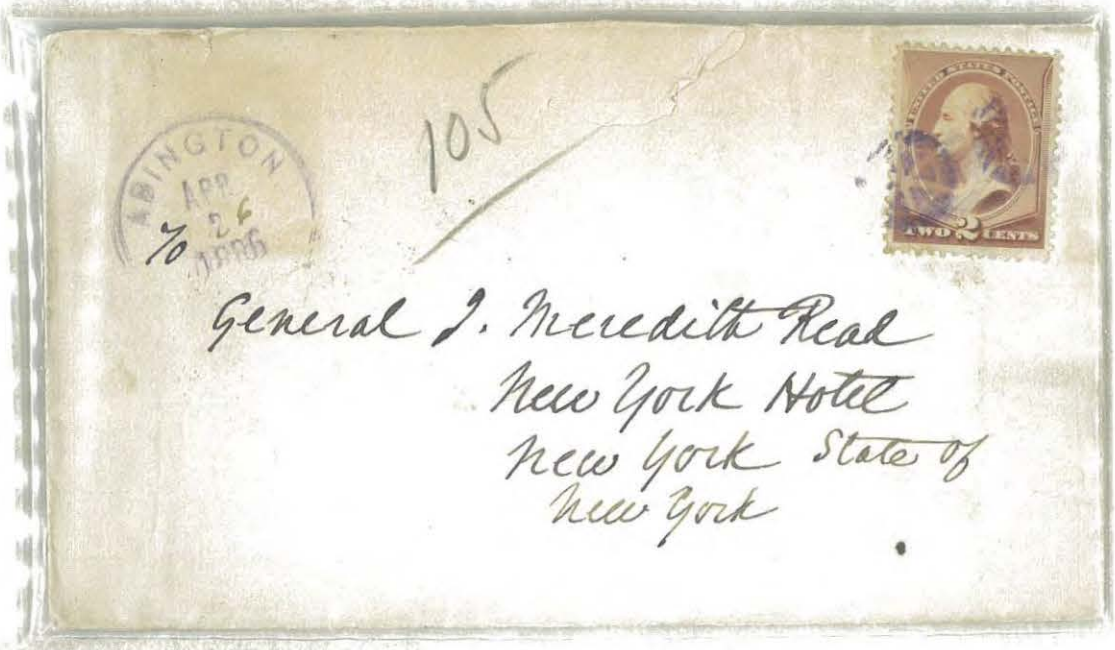
105
Monsieur le Général
Meredith Read
New York Hotel
New York State of
New York

COL. JAMES S REARDON, USA








CAPT. JAMES SEWALL REED, USA







LTC JOHN D REES, USA

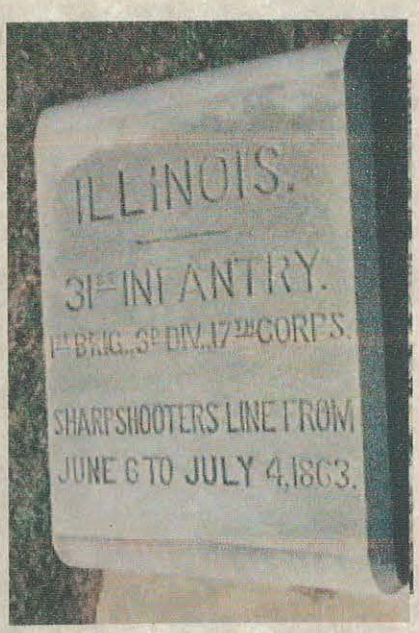






GEN. CHAUNCEY BARNES REESE, USA







ADM. GEORGE COLLIER REMEY, USN




32 East Rayen Ave.,
Youngstown, O., Apr. 21, 1898

Commander of Portsmouth Navy Yard,

Dear Sir;

Are you in need of a man for erecting and general floor work? I have had twelve years experience erecting engines both in and out of the shop for some of the best builders in the country and feel confident I could suit you. If you are in need of such a man I would like to correspond with you.

Yours respectfully,
Perley F. Bowers.

No. —
1st ENDORSEMENT.
Navy Yard, Portsmouth, N. H.
April 23 1898

Respectfully returned: This will inform you there is now no need at this Yard for the services of a man with the above experience and capacity, — with thanks for your offer.

Geo. C. Remey
Commodore, U.S.N.
Comdt Navy Yard and Station.



Captain Geo. C. Remey -
U.S. Navy -
Equipment Office,
Navy Yard -
Washington - D.C.

COMMANDANT'S OFFICE,
U. S. NAVY YARD, PORTSMOUTH, N. H.

PENALTY ENVELOPE.
Three hundred dollars fine if used to avoid postage.
Official Business.
Navy Department.

Mr. Perley F. Bowers,
32 East Rayen Ave.,
Youngstown,
Ohio.



GEN. JESSE LEE RENO, USA



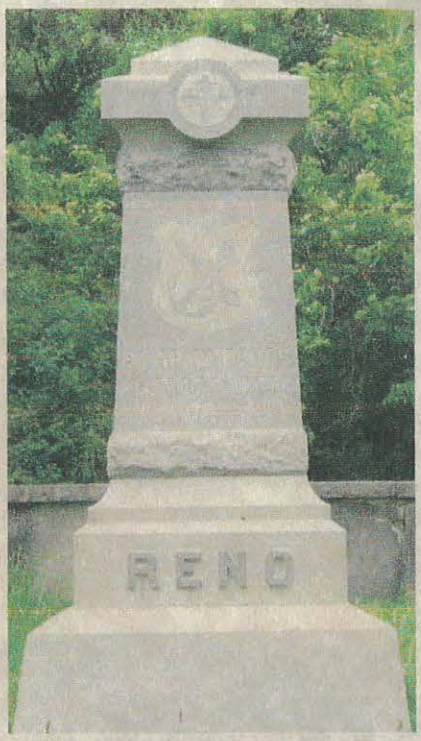







PEKIN
JUL 1



Lieut Samuel Kittinger jr.
Battery A. Light Artillery, N.Y.V.
Gen. Renos. Div - - - -
Newbern, N. Carolina

10

HEURNHAM
AUG
6.
N.S.

[illegible]
[illegible] 2d Brigade.
Gen. Renos Division
[illegible]
[illegible] Va.





GEN. HENRY BELL VAN RENSSELAER, USA



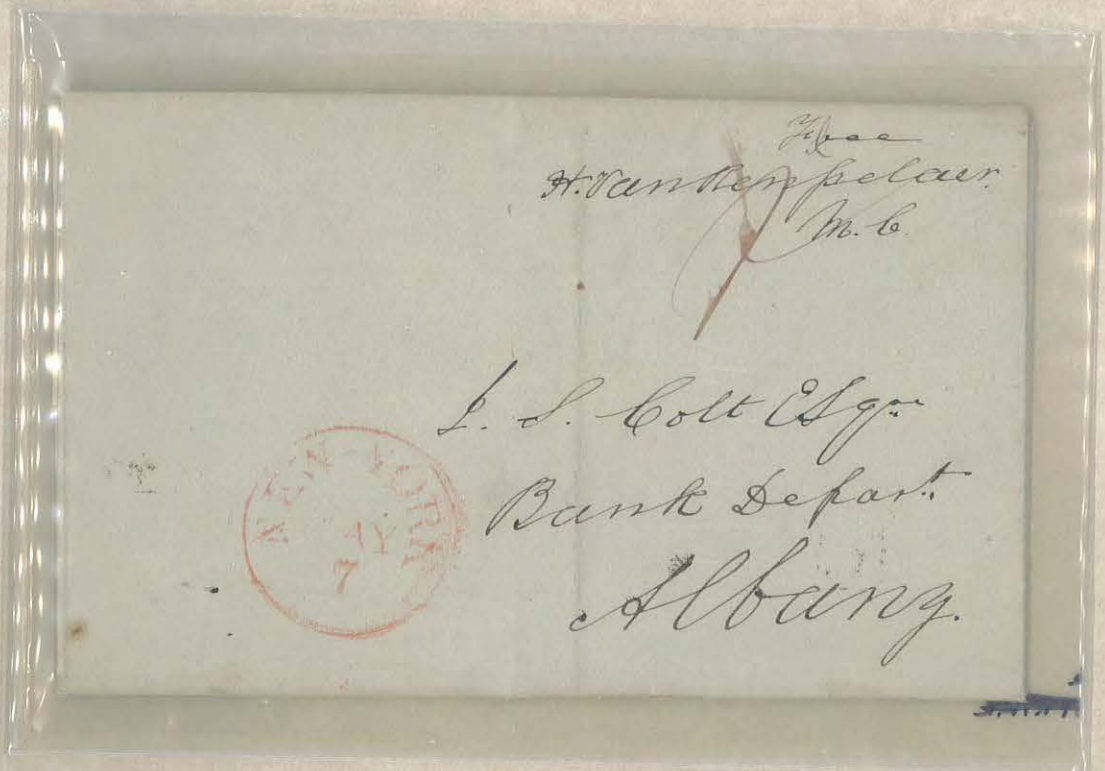



GEN. JOHN FULTON REYNOLDS, USA

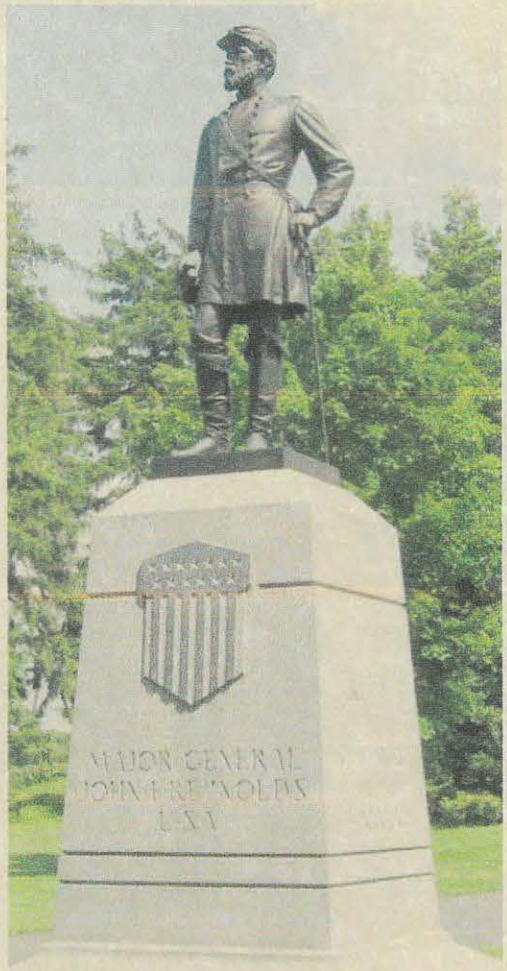

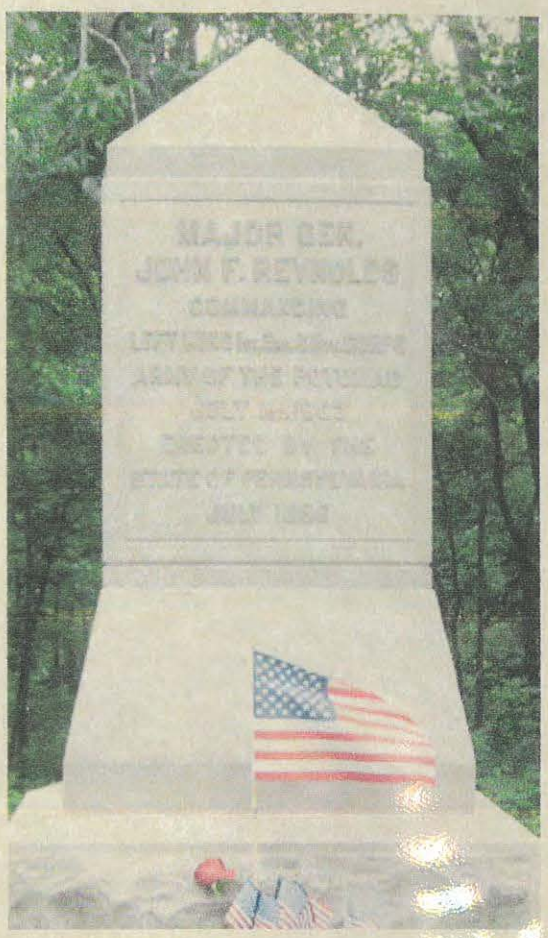






GEN. JOSEPH JONES REYNOLDS, USA






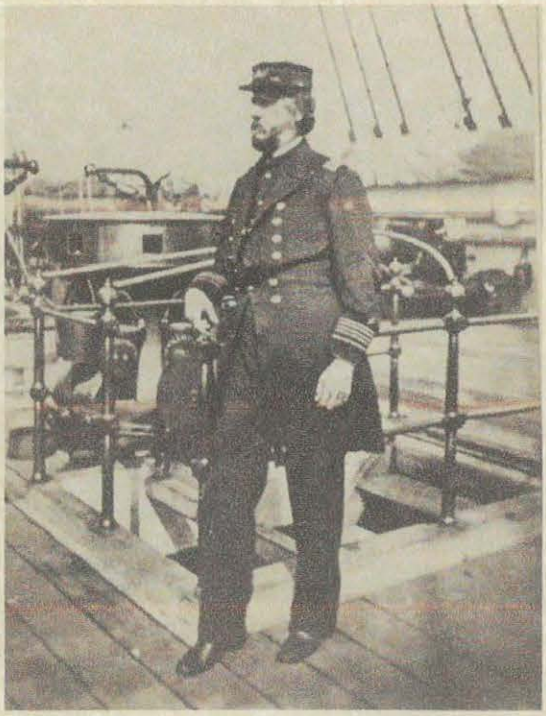

ADM WILLIAM REYNOLDS, USN

Navy Department

Bureau of Equipment and Recruiting

Chief of Bureau



MAJOR WILLIAM B RHODES, USA

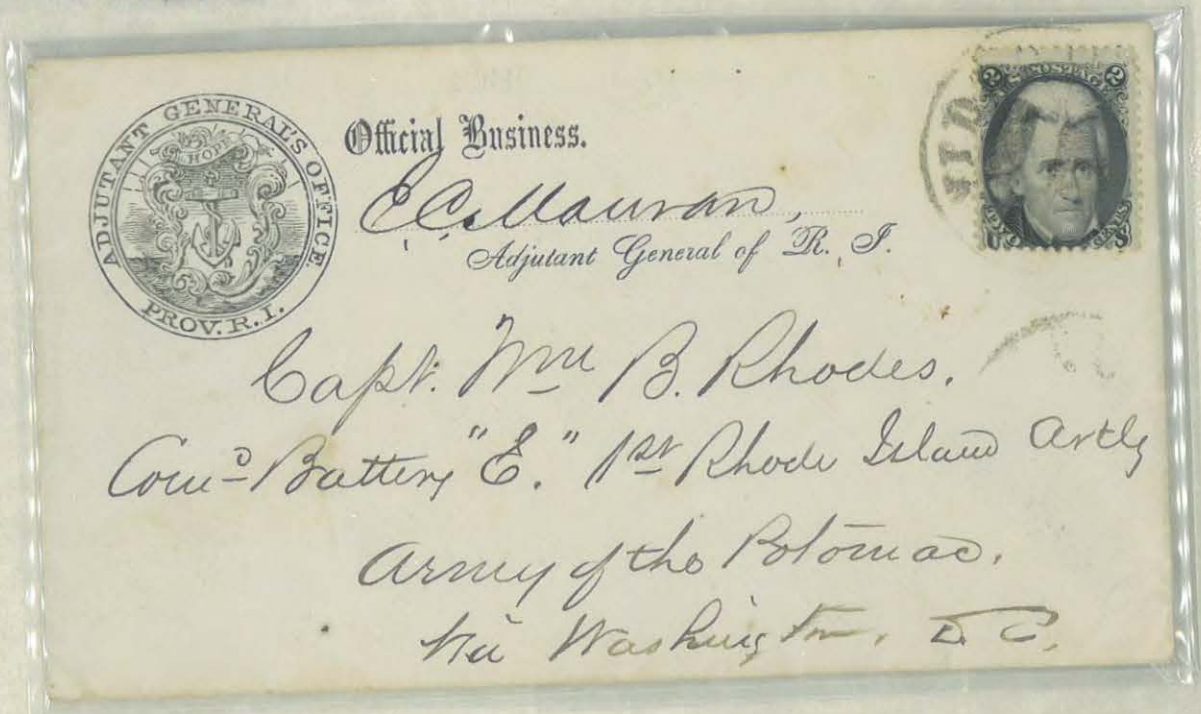

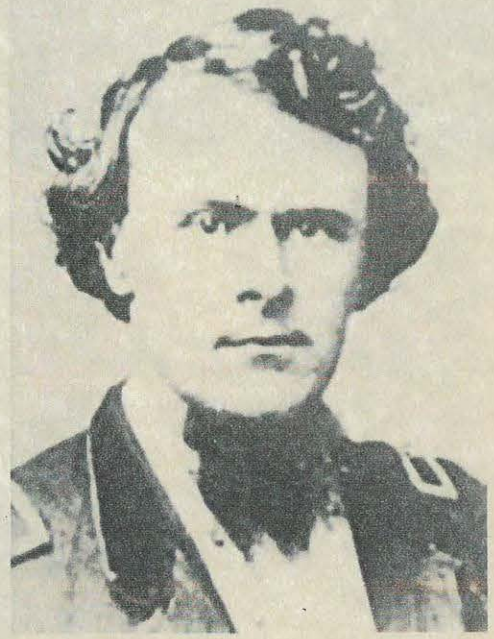

GEN AMERICUS VESPUCIUS RICE, USA

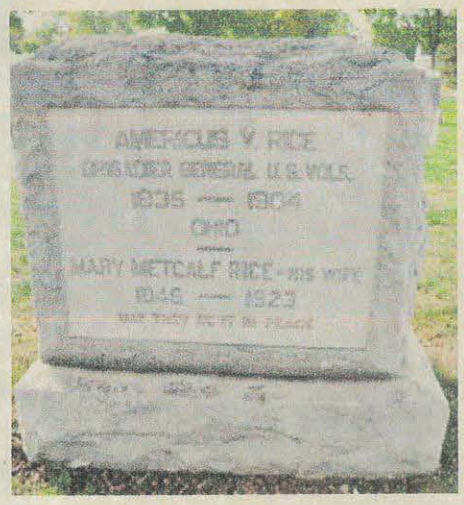




If not called for in.....days, return to

.....

.....

NATIONAL MILITARY HOME
DEC 18 8 AM 1895
OHIO

UNITED STATES
TWO 2 CENTS

Genl- A- V; Rice
Columbus
Pension Agent O

SEKITAN
DEC 4 1894
OHIO

DPO

UNITED STATES POSTAGE
2 CENTS

Genl Amricus V Rice
U. S. Pension Agent Columbus Ohio

Return to Friley Day
ROCK CAMP, Ohio,
If not delivered within 5 days.

ROCK CAMP
AUG
29
1865
OHIO.

UNITED STATES POSTAGE
TWO 2 CENTS

Gen Amerseus V Rice
Pension Agent
Columbus Ohio

CAPT. CHARLS S RICE, USA







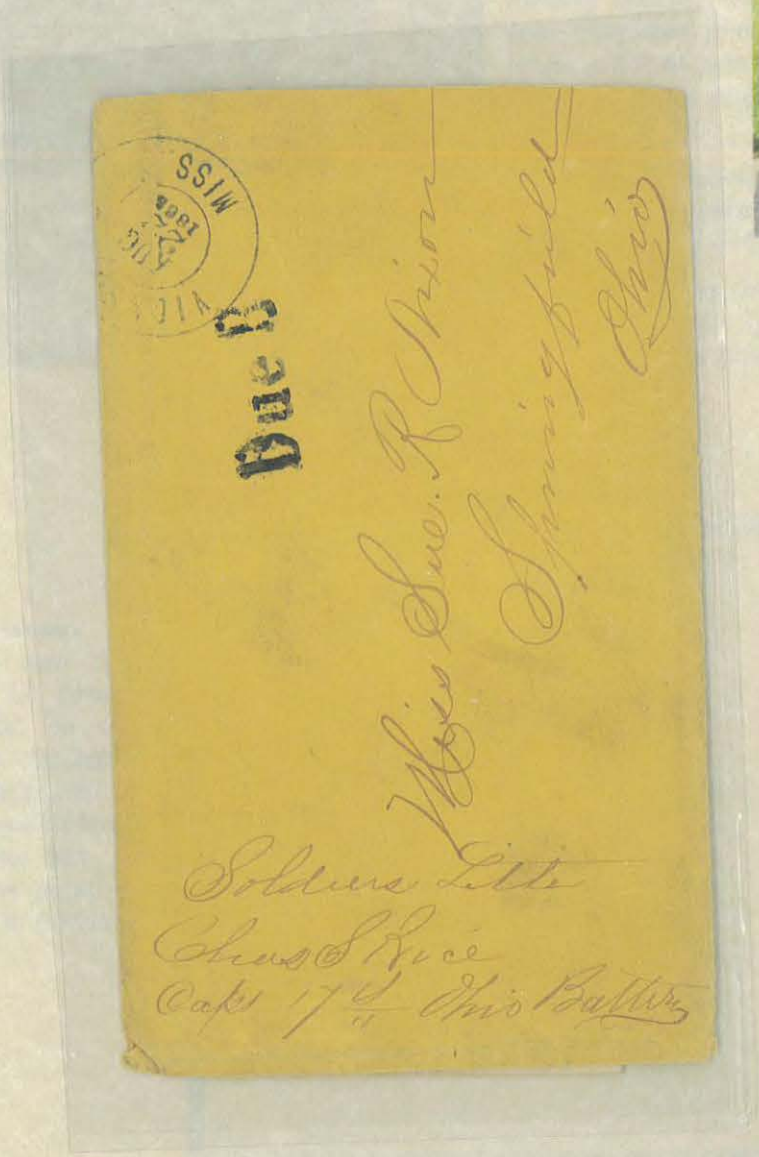



GEN. ELLIOT WARREN RICE, USA

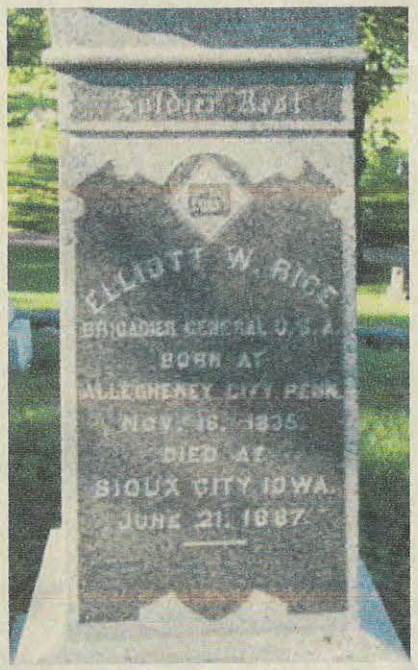










OSKALOOSA
JAN
27
1863
IOWA

Col E. W. Rice
7th Iowa Inft & Vols
Corinth Miss
Via
Cairo Ill

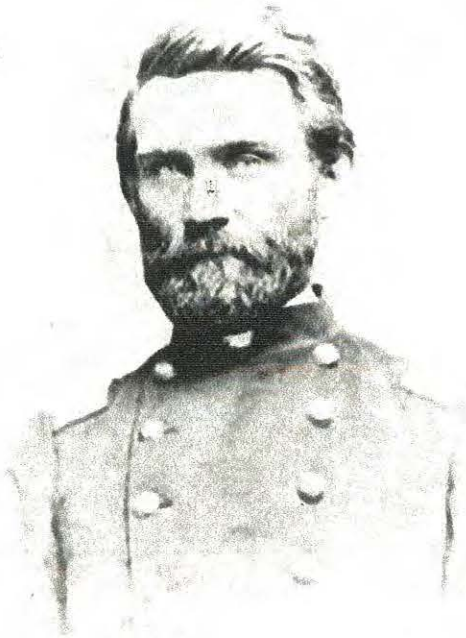

GEN. SAMUEL ALLEN RICE, USA





COL. SAMUEL T RICHARDS, USA

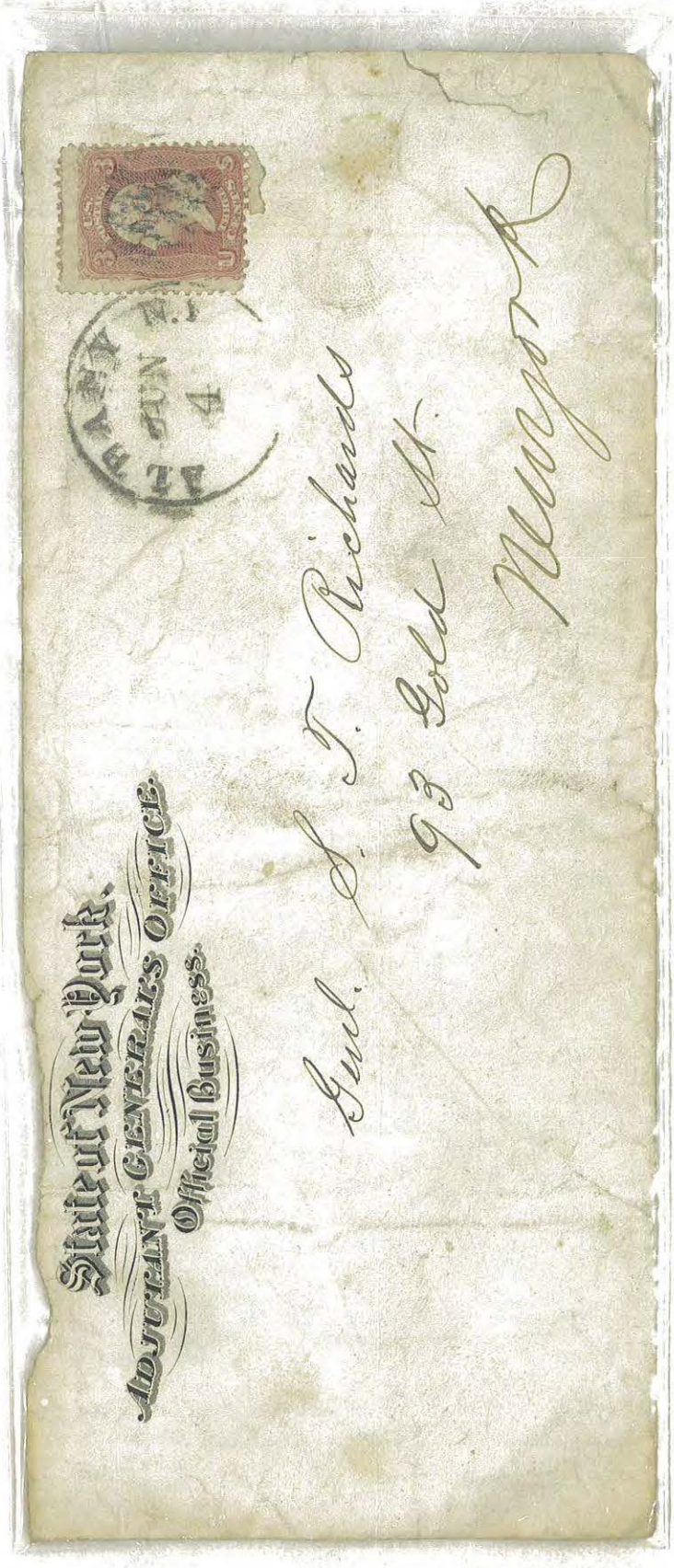



GEN. ISRAEL BUSH RICHARDSON, USA












E. H. Davis. Volunteer Surgeon
5th N. H. Reg. Richardsons Division,
Army of the Potomac
Via Fortress Monroe




2

Maj
Henry. M. Brewster
57 Reg N. Y. S. V.
Richardsons Division
Sumners Corps
Washington D.C.

1862




Answered
July 7th 1862.
James River

Sergt. J. L. Livermore
Co. K. 5th Regt N. H. V.
Richardsons Div. Washington.
Howards Brigade. D. C.



COL. JAMES P RICHARDSON, USA

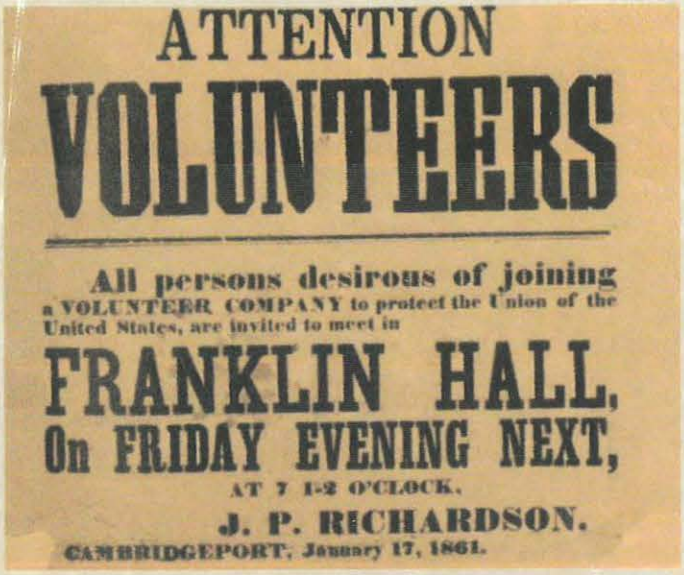

ATTENTION

VOLUNTEERS

All persons desirous of joining a VOLUNTEER COMPANY to protect the Union of the United States, are invited to meet in

FRANKLIN HALL,

On FRIDAY EVENING NEXT,

AT 7 1-2 O'CLOCK.

J. P. RICHARDSON.

CAMBRIDGEPORT, January 17, 1861.

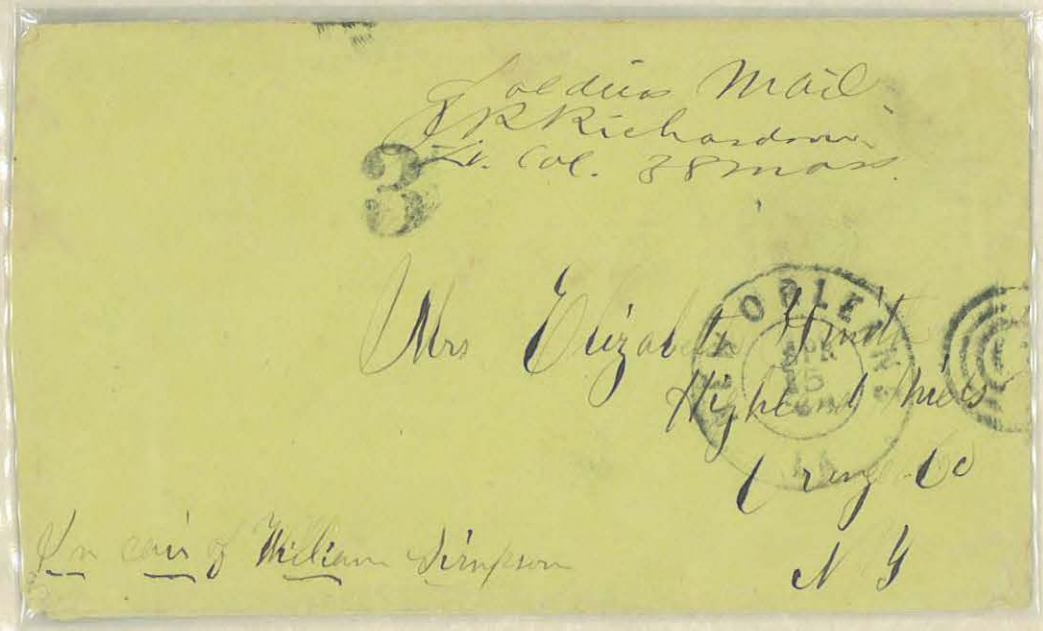

Soldiers Mail
J P Richardson
Lt. Col. 38 mass.

3

Mrs Elizabeth Hinds
Highland Mills
Orange Co
N Y

In care of William Simpson



GEN. LEWIS RICHMOND, USA

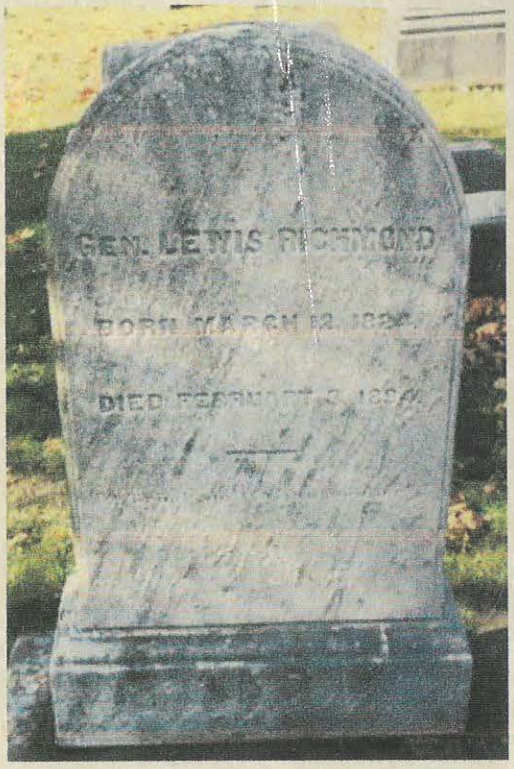




GEN. JAMES BREWERTON RICKETTS, USA



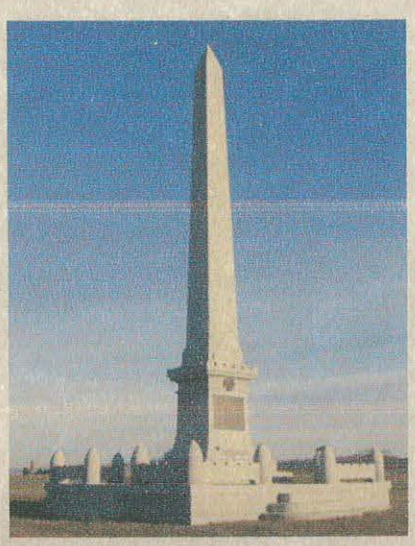

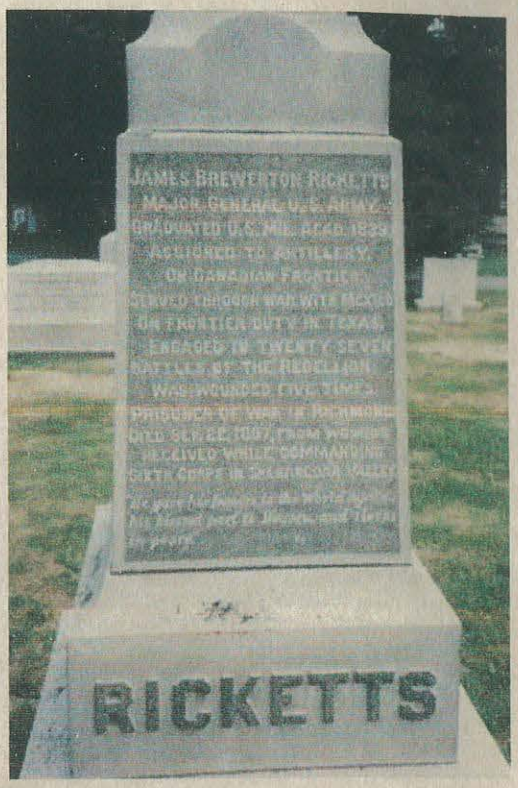









ADM. CADWALADER RINGGOLD, USN

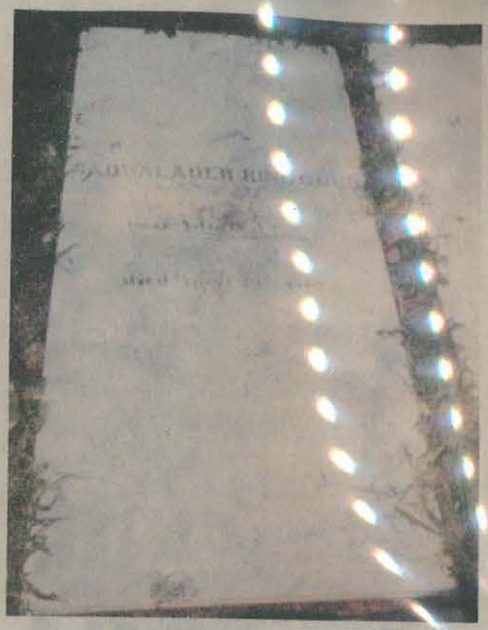

in haste

1863

E. A. Conklin. Musician
Care Commodore Ringgold
United States Ship Sabine
Navy Yard



GEN. EDWARD HASTINGS RIPLEY, USA








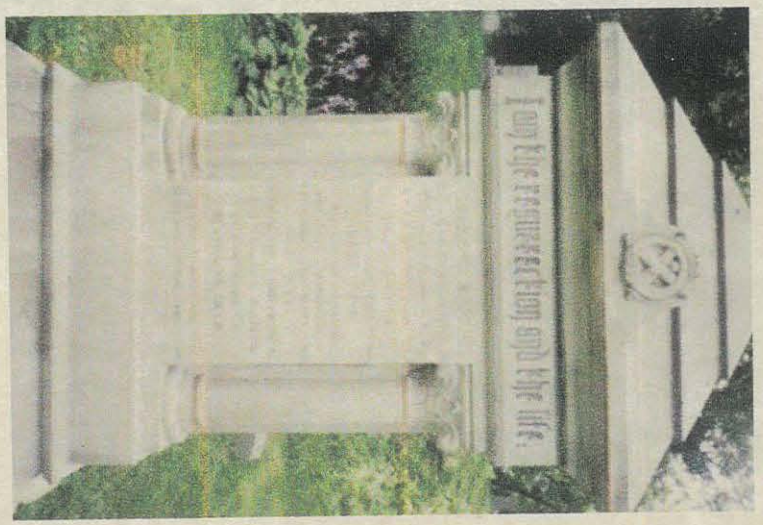



GEN. JAMES WOLFE RIPLEY, USA

Ordnance Department.

OFFICIAL BUSINESS.

Jas. W. Ripley

*Brig. Gen. Chief of Ord.*

Lieut M. S. Teller

Co. "H" 22d N. Y. Vols.

Care of Major Wm Richardson

Paymaster U.S. Army

Albany — New York

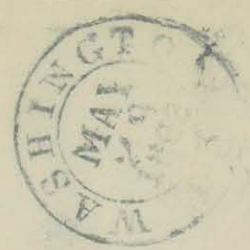

Ordnance Department

OFFICIAL BUSINESS.

J. W. Ripley

Brig. Gen. Chf. of Ordnance

Receipt for Ord. Rec'd 3rd Qr. 1862

Capt W. H. G. Adney

C. "B" 36th Ill. Vols.

20th Corps. Dept. Cumb'd

Murfreesboro. Tenn.

2008

G

~~Receipt for Books and Blanks.~~

OFFICIAL BUSINESS.

FREE.

*Brig. General* JAMES W. RIPLEY,

*Chief of Ordnance,*

*Washington, D. C.*

**Ordnance Department,**
OFFICIAL BUSINESS.

Ja. W. Ripley
Lt. Colonel of Ordnance.

WASHINGTON CITY
MAY 30 1864
FREE

Lieut M. V. B. Lewis

Fort Craig

N. Mex.

**Quarterly Return of Ordnance Stores.**

**Official Business.**

FREE.

Brig. Gen. JAMES W. RIPLEY,

***CHIEF OF ORDNANCE,***

**Washington, D. C.**



LEICESTER MS
AUG
5

"On public Service"

FREE



To Major C. J. Nourse
Actg. Adjt. Genl. U. S. Army
Washington City.

1824

CAPT. DAVID F RITCHIE, USA

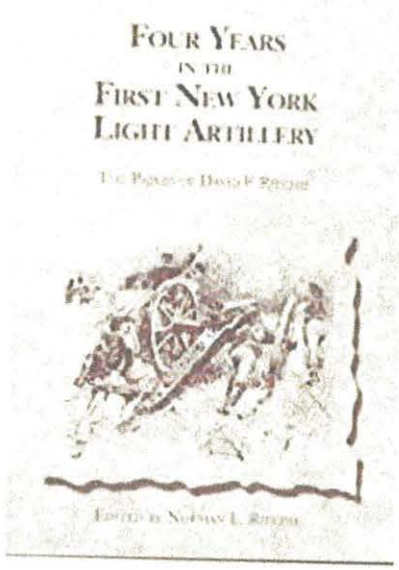


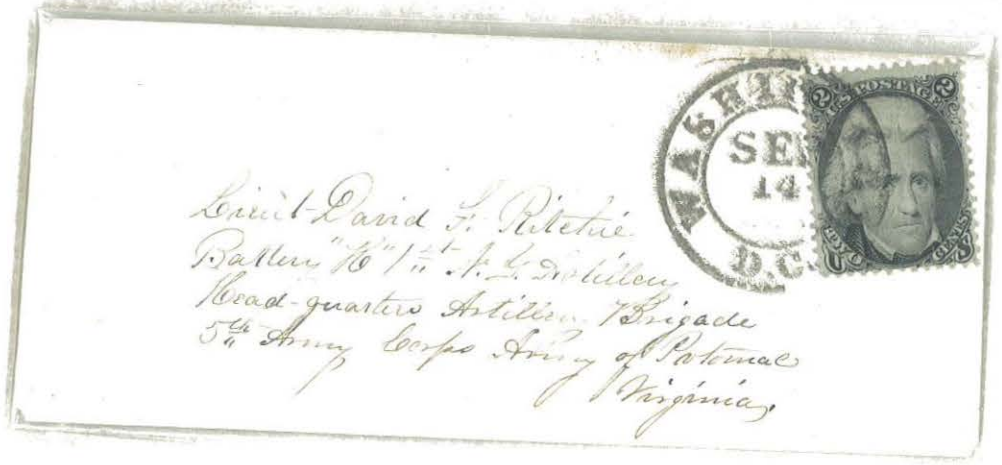


Lieut David F. Ritchie
Battery "A" 1st U.S. Artillery
Head-quarters Artillery Brigade
5th Army Corps Army of Potomac
Virginia



GEN. BENJAMIN STONE ROBERTS, USA

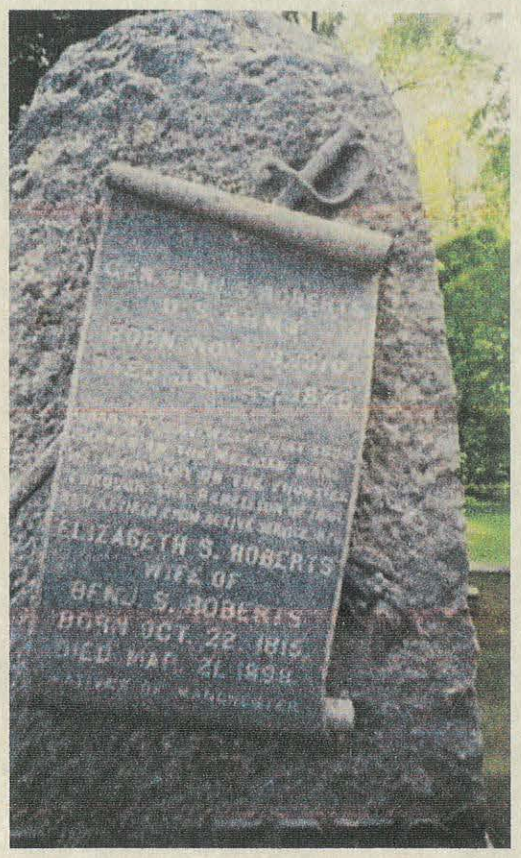

a growth in grain & so better fitted for a happy life now & forever. John Fougeret has broken his arm again & worse the wer. They have been fearful he must lose his life or his arm but he is now recovering. I intend to go & make a visit to Port-Kent soon after Christmas.

B. S. Roberts
Dated Dec 10th 1841
Rec'd " 28 "
Ans'd 28th 1841

PAID 38

For Simon Sperry
Care of Maria Skinner Esqr
Chicago Ill.

PLATTSBURGH DEC 11 N.Y. 1841

Got you a nice one [illegible] ten or twelve dollars, three dollars cloth is good enough & when you dont want it in a cloak it will make into pantaloons & I mad by a woman it would not be very expensive. Bentley does not pay his rent very well & I can not promise certainly when but do not go uncomfortable. Give my best love to both cousins & to write often & I will inclinate to do so [illegible] Your affectionate [illegible]

How sorry I am I did not send you a couple of bauels of apples! I had no idea they would be sent without making more cost for freight than you would have to give for apples there. You must not go uncomfortable for want of a cloak. If cousin Mark will help you about I will endeavor to pay for it before spring. I would advise to get a short blue cloth cloak. If you were here I could



GEN. CHARLES WENTWORTH ROBERTS, USA

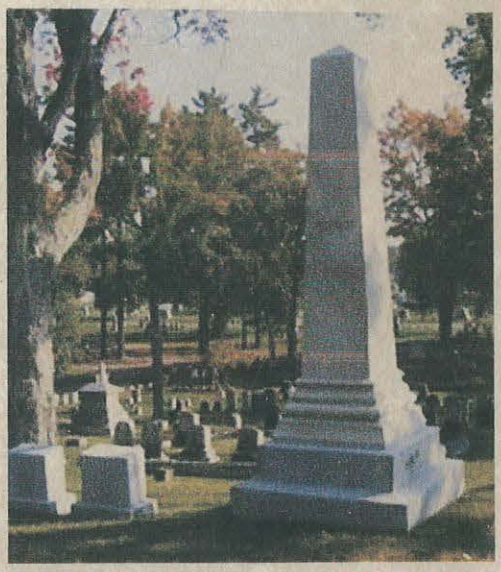





COL. RICHARD PETIT ROBERTS, USA

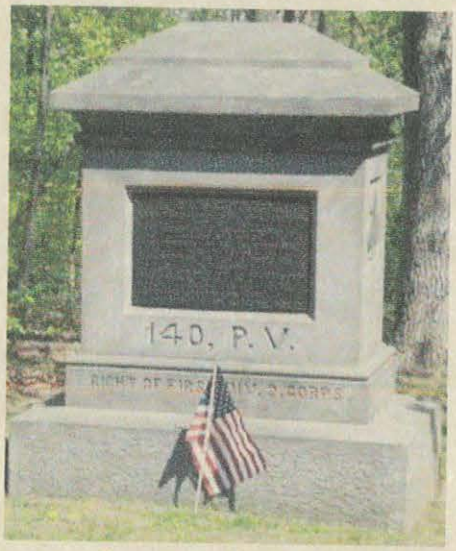


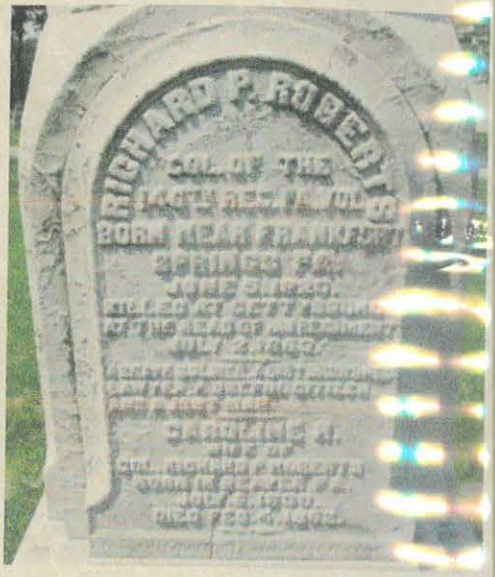






ADM. EDWARD DUNHAM ROBIE, USN







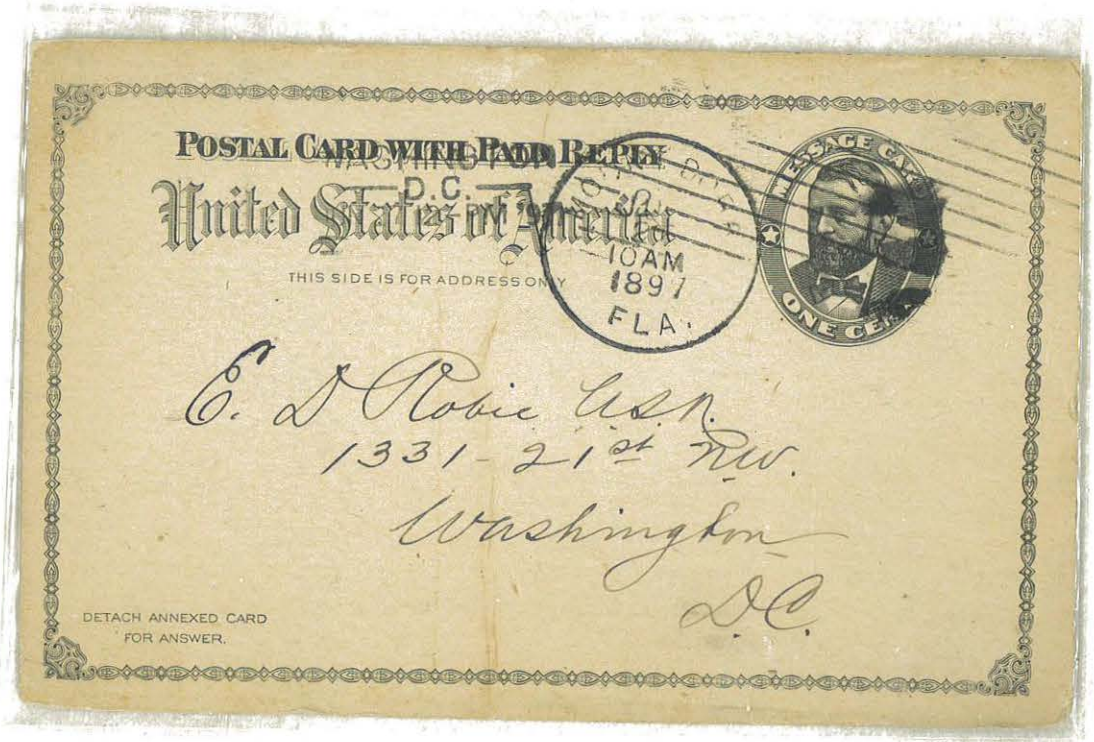





GEN. GEORGE DORGUE ROBINSON, USA

War Department,
Bureau of Refugees, Freedmen and Abandoned Lands.
OFFICIAL BUSINESS.

O. O. Howard
Major Gen'l, Commissioner.

Col George D. Robinson
Auburn
New-York

Care Col
C. C. Dwight

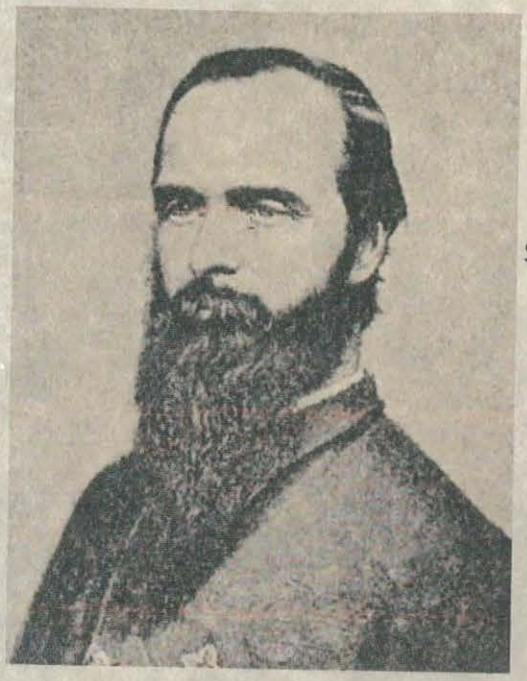

LTC. GEORGE FOSTER ROBINSON, USA

SAVED SEWARD FROM ASSASIN LEWIS POWELL










GEN. JOHN CLEVELAND ROBINSON, USA

MEDAL OF HONOR



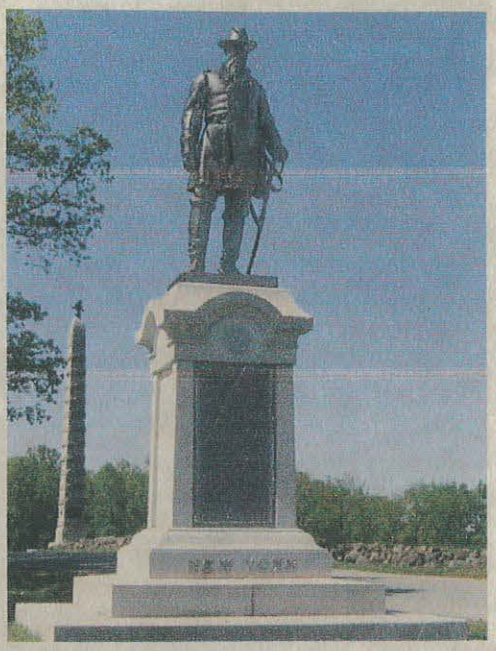





GEN. ALFRED PERKINS ROCKWELL, USA



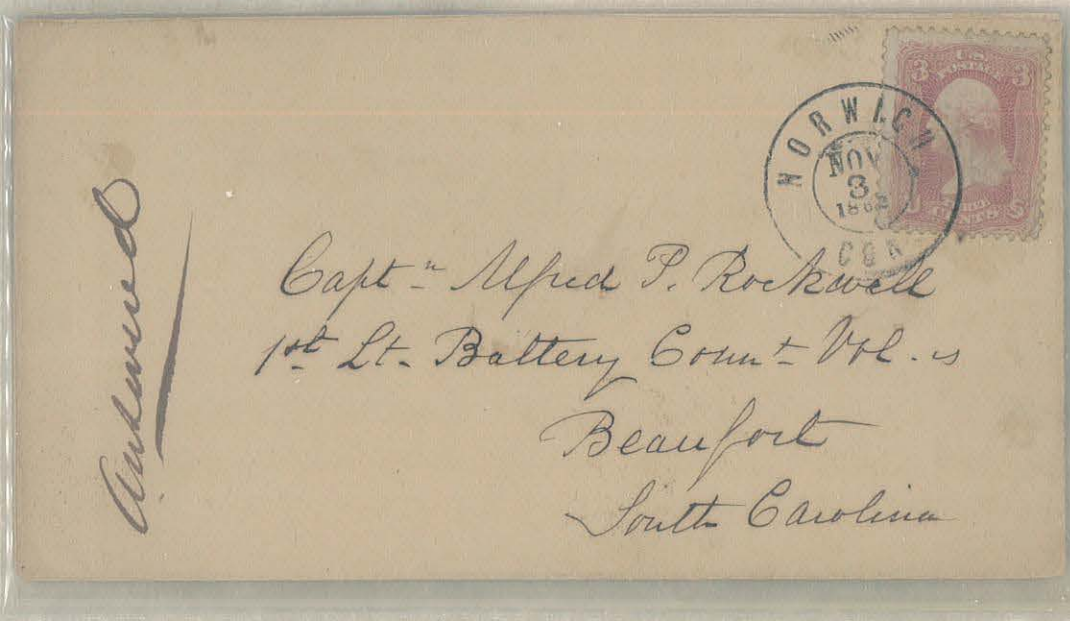







Mrs. A. P. Rockwell

Manchester.

Mass

LT. JOSEPH P ROCKWELL, USA


LIBBY PRISON
MINSTRELS!
RIVAL LOVERS.
PHOTOGRAPH GALLERY
MASQUERADE BALL




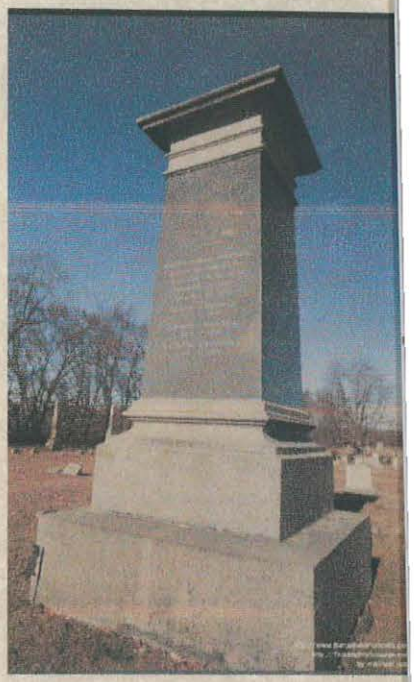





GEN. THEOPHILUS FRANCIS RODENBOUGH, USA

MEDAL OF HONOR

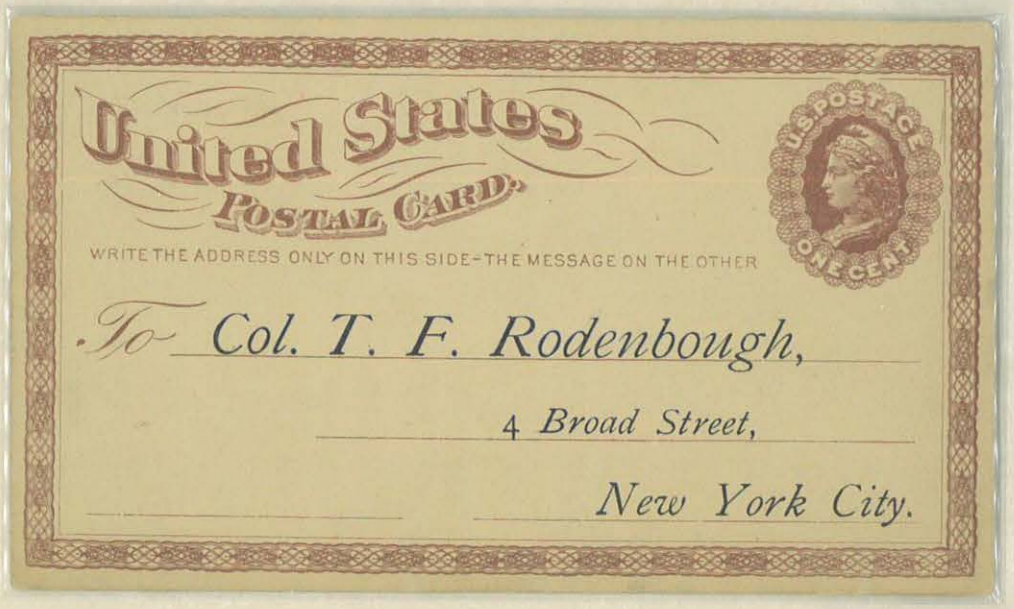

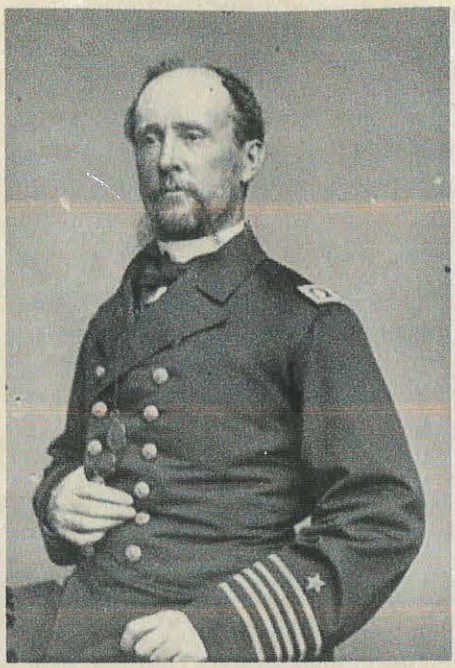

ADM. CHRISTOPHER RAYMOND PERRY RODGERS, USN &

COMMODORE JONATHAN MESSERSMITH FOLTZ



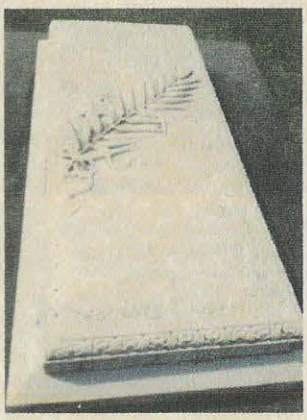



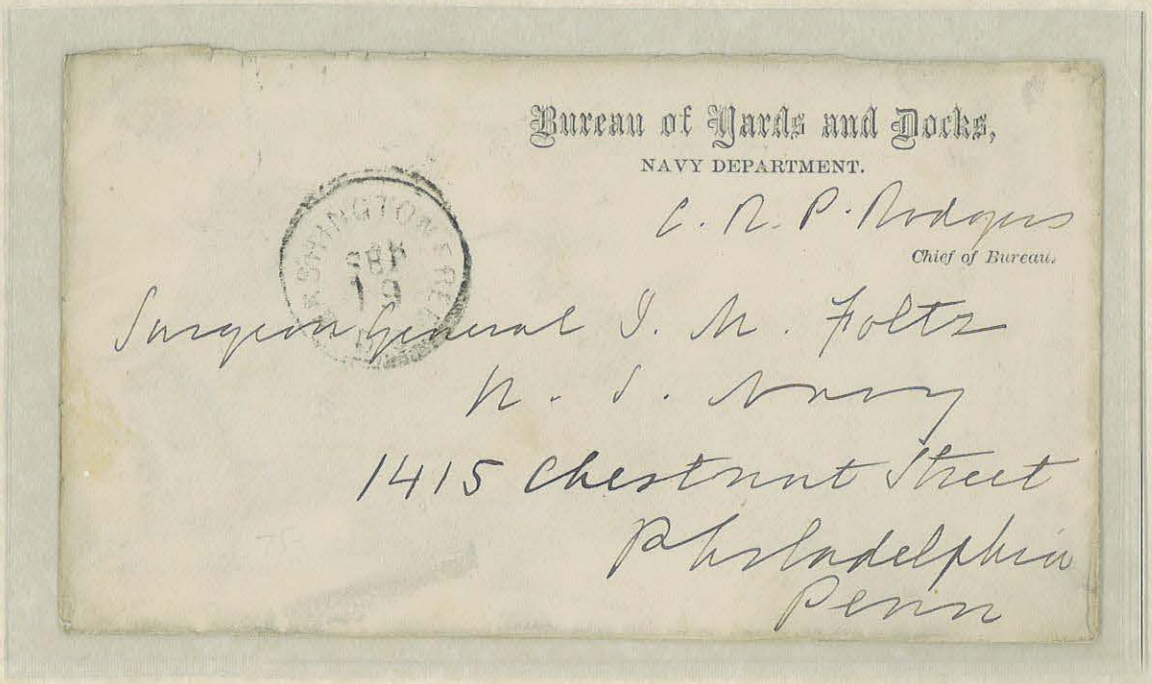

Bureau of Yards and Docks,
NAVY DEPARTMENT.

C. R. P. Rodgers
*Chief of Bureau.*

Surgeon General J. M. Foltz
U. S. Navy
1415 Chestnut Street
Philadelphia
Penn

COL. HARRIS G RODGERS, USA





ADM. FRANCIS ASBURY ROE, USN





GEN. HORATIO ROGERS JR, USA

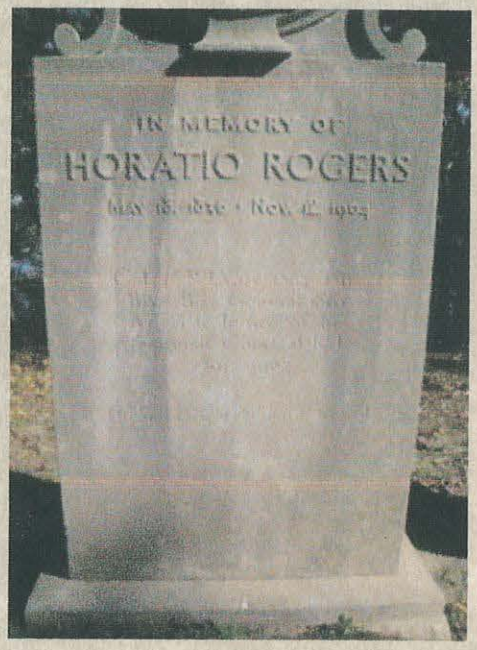


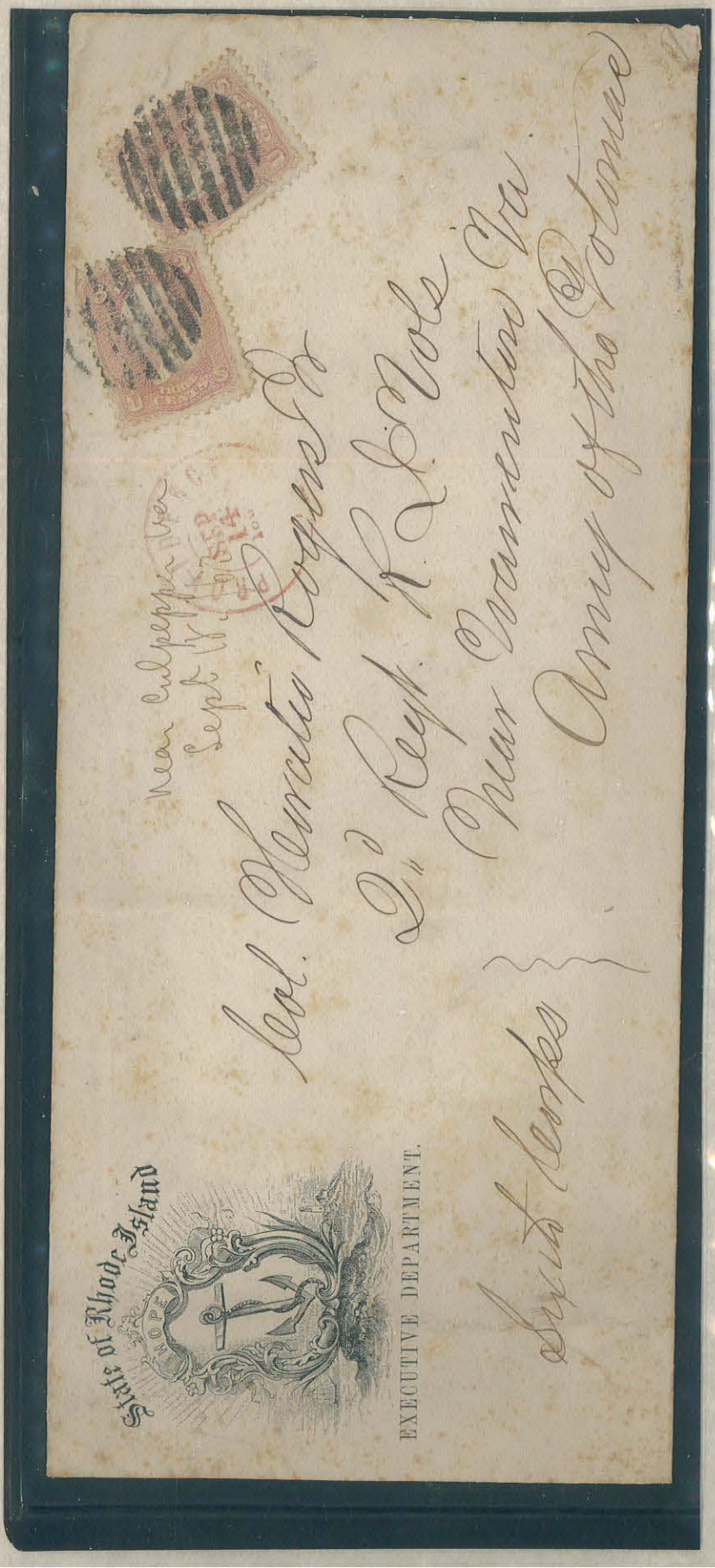

STATE HISTORICAL SOCIETY
FORWARD
INSTITUTED 1849
REORGANIZED 1854
WISCONSIN

MADISON
AUG
5
8PM
WIS.

THREE 3 CENTS

Madison Wis. Aug. 5. 1883
L. C. Draper

Gen. Horatio Rogers,
Providence,
Rhode Island.

---

Eq. Nightingale -
Prov. Aug. 22d 1862 -
Rec'd at Fort Welles, Hilton Head S.C.
Aug 26th 1862 -

PROVIDENCE
AUG
22
1862

UNITED STATES
3
THREE CENTS

Capt Horatio Rogers Jr
Co H 3rd Reg R.I. Artillery
Port Royal
S.C.

---

H. A. Rogers
New York. Nov 9. 1865
Rec'd at Prov. Nov 11. 1865
per A. Green

UNITED STATES
3
THREE CENTS

Col. H. Rogers Junr.
Atty Genl of R.I.
Providence
(R.I.)

70/

JERSEY CITY OCT 11 AM 1883 N.J.

Gen. Horatio Rogers,
Providence
R. I.

Private

W. L. Stone
Jersey City Oct 15. 1883.

---

Fredericksburg Va
Mch. 21.

WASHINGTON MAR 22 1863 D.C.

UNITED STATES THREE CENTS 3

Col. Horatio Rogers Jr.
Second Regt Rhode Island Vol's
Providence
R. I.

---

State Mutual Life Assurance Company
OF MASSACHUSETTS.
ONE OF THE OLDEST IN THE UNITED STATES.
A. G. NOYES, Detroit, General Agent for Michigan.
Return if not called for in ten days.

DETROIT APR 27 1 AM MICH.

THREE 3 CENTS

CASH FUND
$1,000,000

All Policies Nonforfeitable, and all Surplus Divided among Policy Holders Annually, beginning with the Second Premium on every Policy.

A. G. Noyes
Detroit Apr 26. 1876

Genl. Horatio Rogers
Providence
Rhode Island

Fredericksburg Va
Mch 24

WASHINGTON
MAR
25
1864
D.C.
UNITED STATES
3
THREE CENTS

Col. Horatio Rogers Jr
Providence
R I

Care
Joseph Rogers Esq

COL. JOHN ROHRBACH, USA






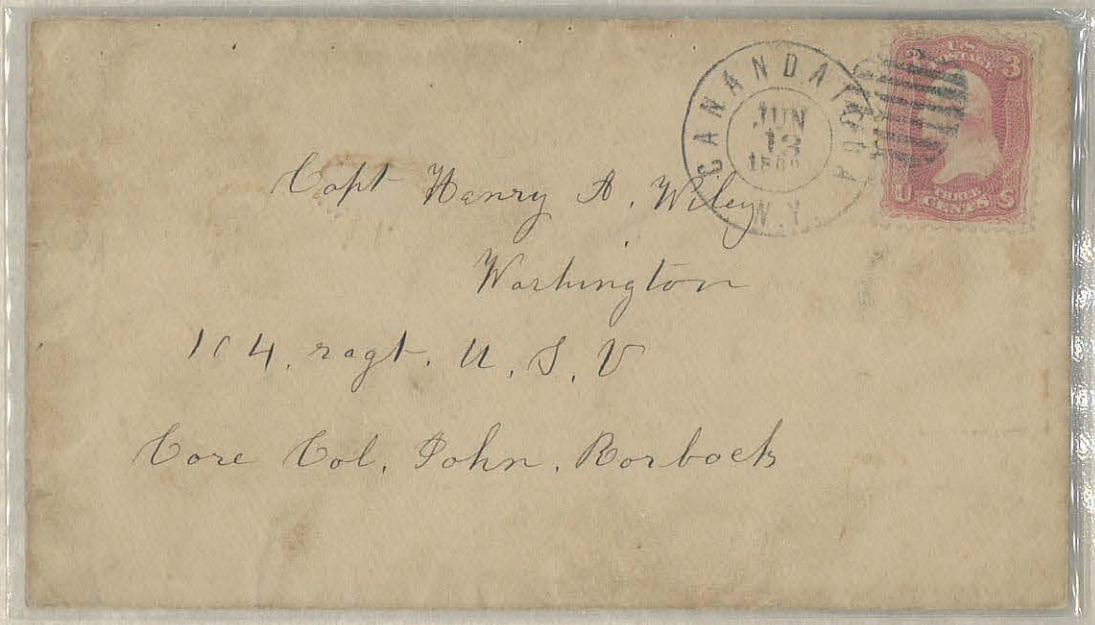



LCOL. LOAN HOLT ROOTS, USA
COMMISSARY OFFICER FOR GEN W T SHERMAN
MARSHALL FOR US COURT FOR WESTERN
DISTRICT OF ARKANSAS 1871-72
1841-1893




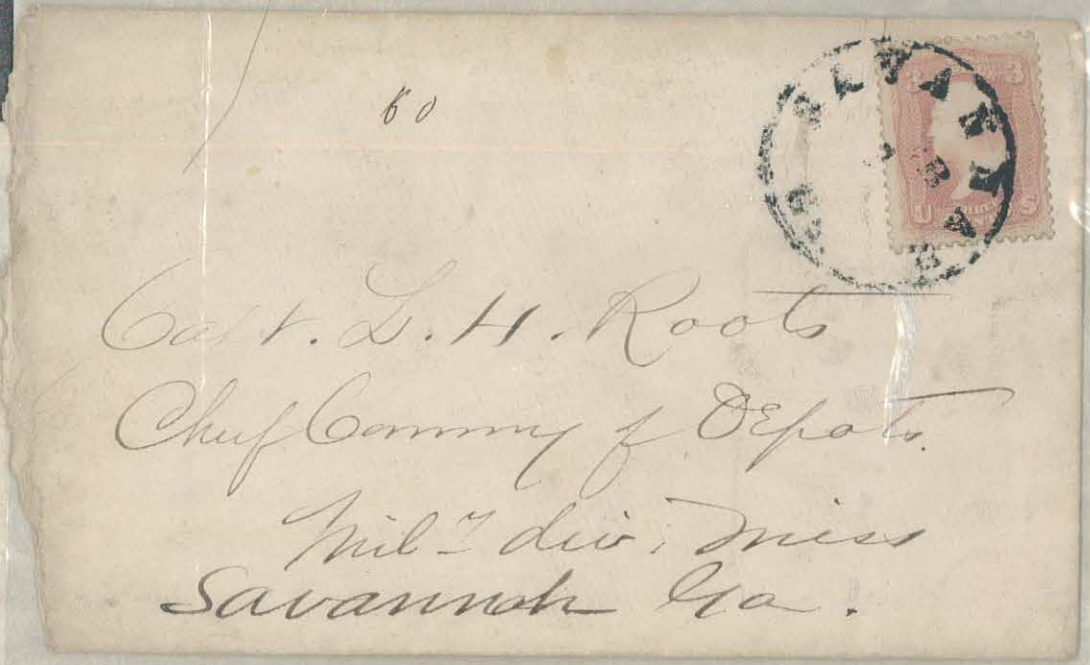






Ingram H Poole
Pres.

DEN[illegible]SBLUFF
OCT 10
ARK

S P Swepston Esq
Marion
Arks



GEN. WILLIAM STARKE ROSECRANS, USA



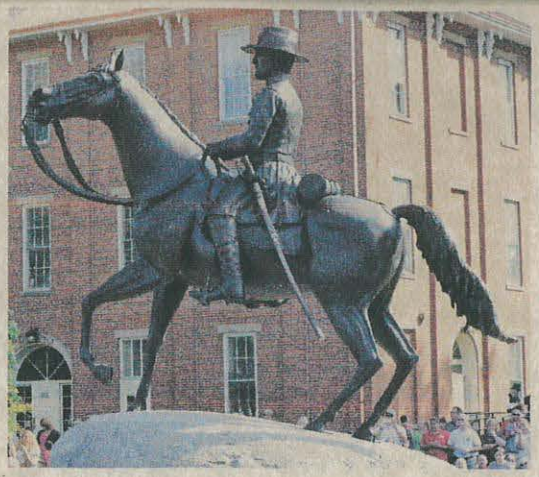

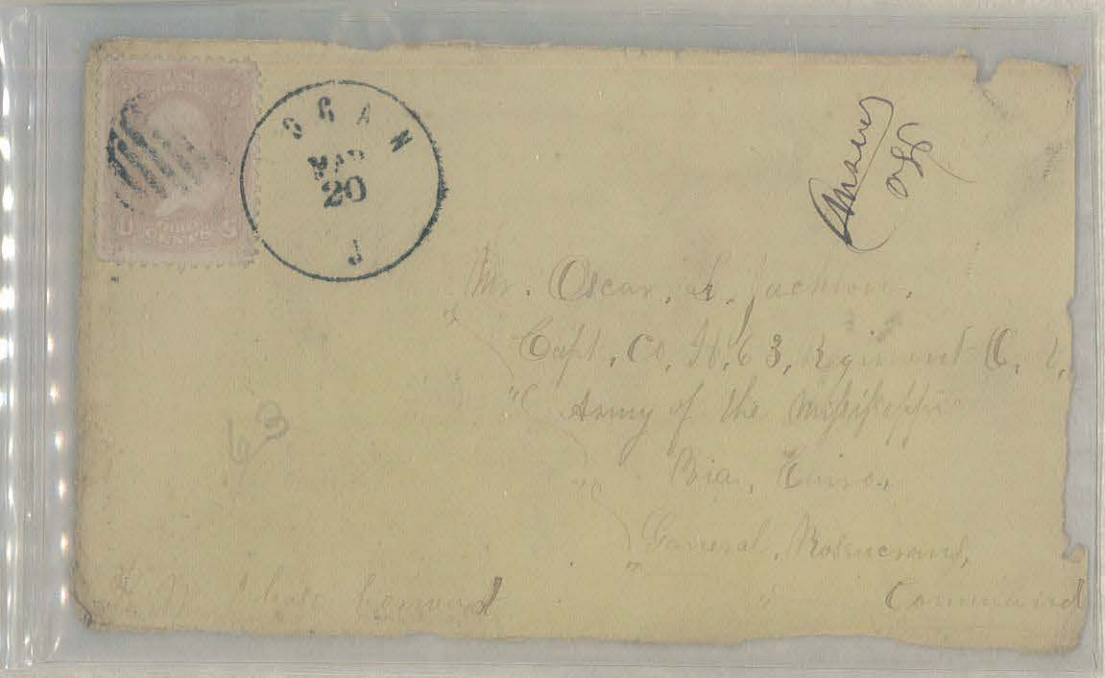






GEN. WILLIAM STARKE ROSECRANS, USA





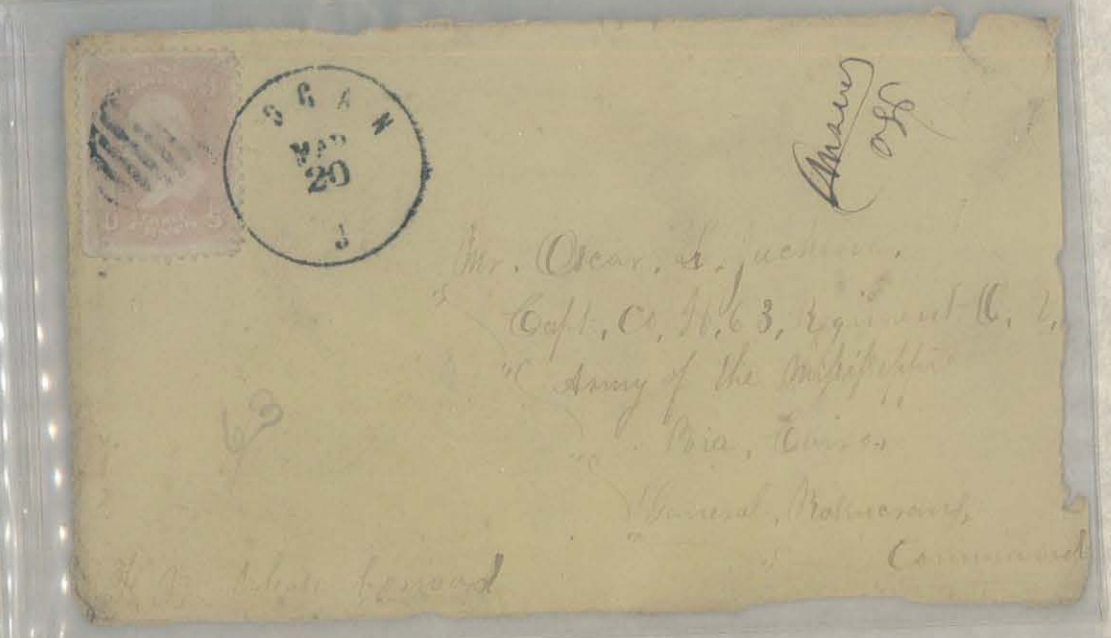


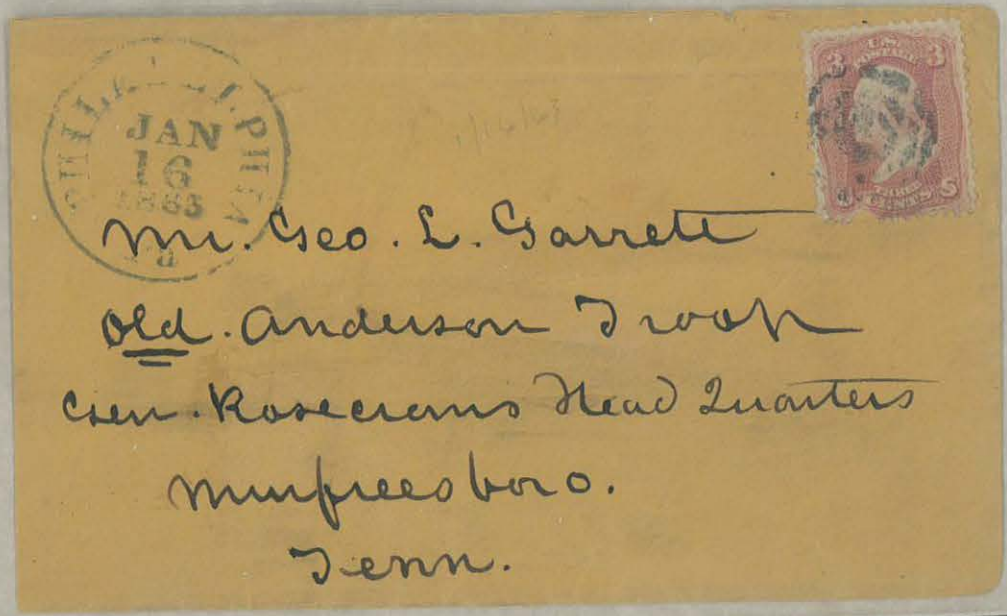



GEN. LEONARD FULTON ROSS, USA

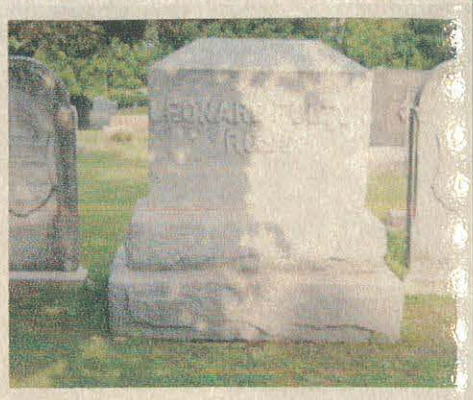




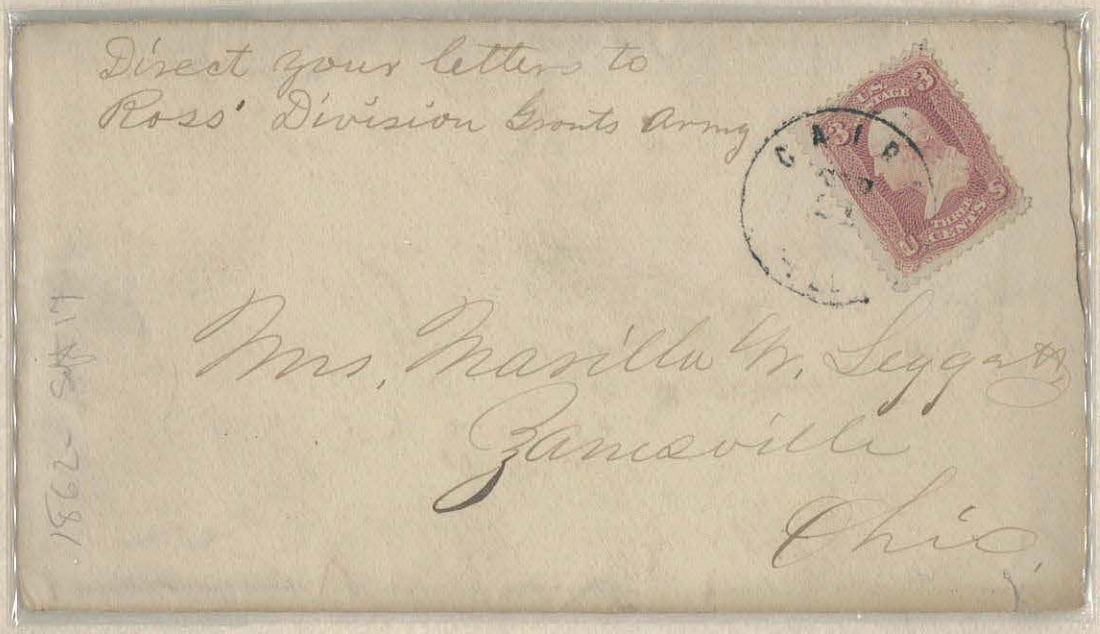



GEN. LOVELL HARRISON ROUSSEAU, USA

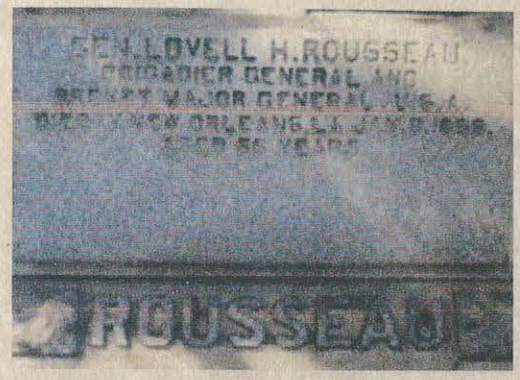


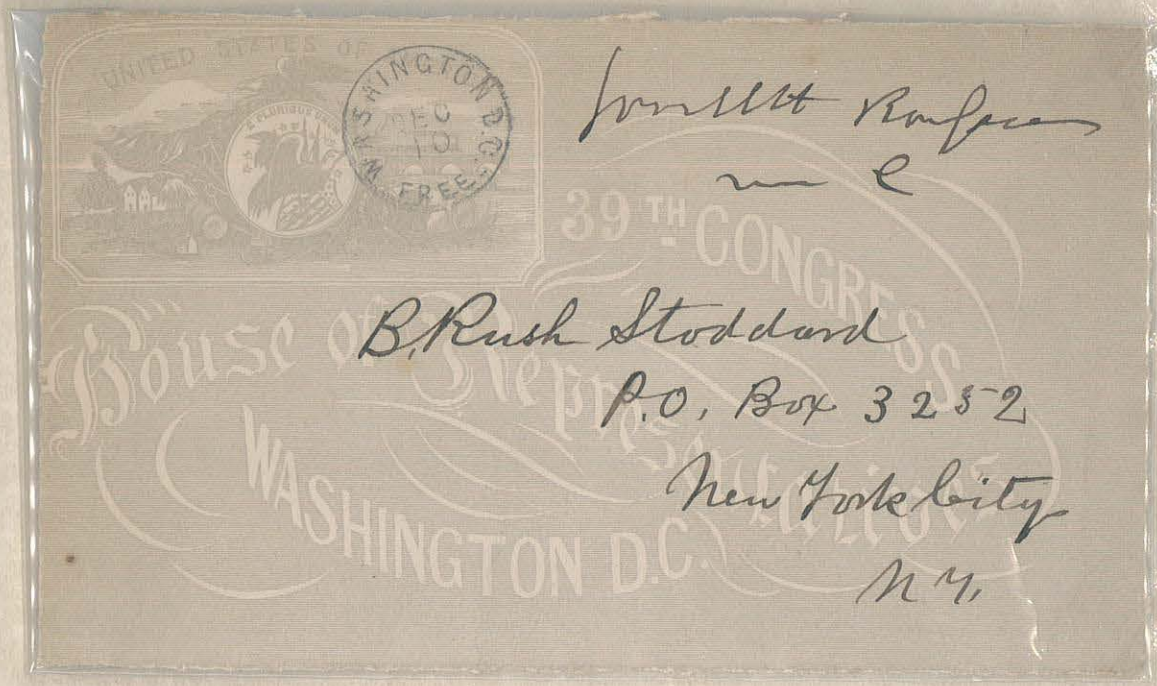






GEN. RICHARD ROWETT, USA



$ SERIES OF 1882. № K768 SERIES OF 1882.

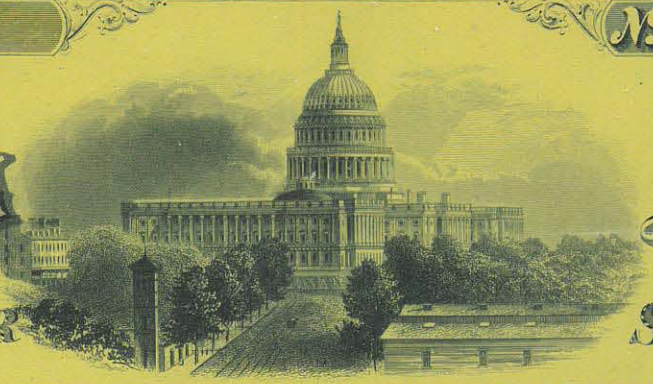

# United States Stamp for Special Tax

## Internal Revenue

Received from _____ the sum of _____ Dollars for Special Tax on the Business of BREWER of less than 500 Bbls. per year to be carried on at _____ State of Illinois for the period represented by the Coupon or Coupons hereto attached.

Dated at Quincy Illinois

1882

A. Powell

Collector, 4th Dist.

State of Illinois

50

DOLLARS PER YEAR

UNITED STATES INTERNAL REVENUE

**SEVERE PENALTIES** are imposed for neglect or refusal to place and keep this Stamp conspicuously in your establishment or place of business.

Engraved & Printed at the Bureau, Engraving & Printing.

Coupon for BREWER'S of less than 500 Bbls. per Year. SPECIAL TAX for April 1883.

Coupon for BREWER'S of less than 500 Bbls. per Year. SPECIAL TAX for March 1883.

Coupon for BREWER'S of less than 500 Bbls. per Year. SPECIAL TAX for Feb. 1883.

Coupon for BREWER'S of less than 500 Bbls. per Year. SPECIAL TAX for Jan. 1883.

Coupon for BREWER'S of less than 500 Bbls. per Year. SPECIAL TAX for Dec. 1882.

Coupon for BREWER'S of less than 500 Bbls. per Year. SPECIAL TAX for Nov. 1882.

Coupon for BREWER'S of less than 500 Bbls. per Year. SPECIAL TAX for Oct. 1882.

Coupon for BREWER'S of less than 500 Bbls. per Year. SPECIAL TAX for Sep. 1882.

Coupon for BREWER'S of less than 500 Bbls. per Year. SPECIAL TAX for Aug. 1882.

Coupon for BREWER'S of less than 500 Bbls. per Year. SPECIAL TAX for July 1882.

Coupon for BREWER'S of less than 500 Bbls. per Year. SPECIAL TAX for June 1882.

Coupon for BREWER'S of less than 500 Bbls. per Year. SPECIAL TAX for May 1882.

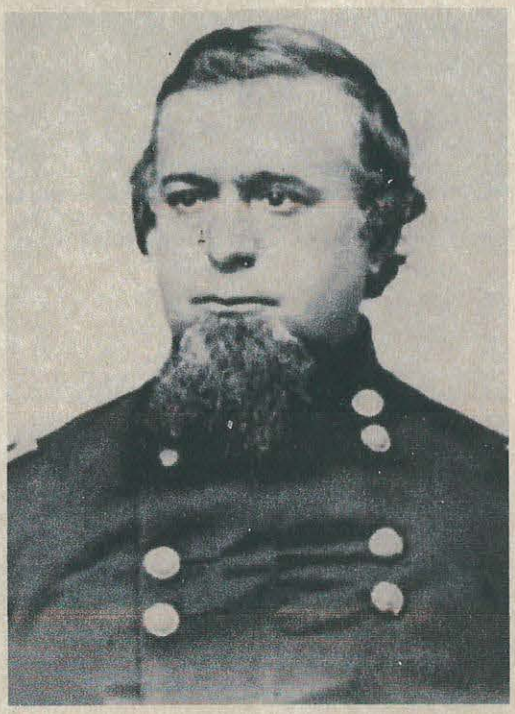

GEN. THOMAS ALGEO ROWLEY, USA









( Orders )

65

U. S. Marshal's Office,

OFFICIAL BUSINESS.



Thos. A Rowley
U. S. Marshal,
PITTSBURGH PA.

J. D. Brunswart Esq
Deputy U. S. Marshal
Harrisburg
Pa



COL. WILLIAM ROY, USA



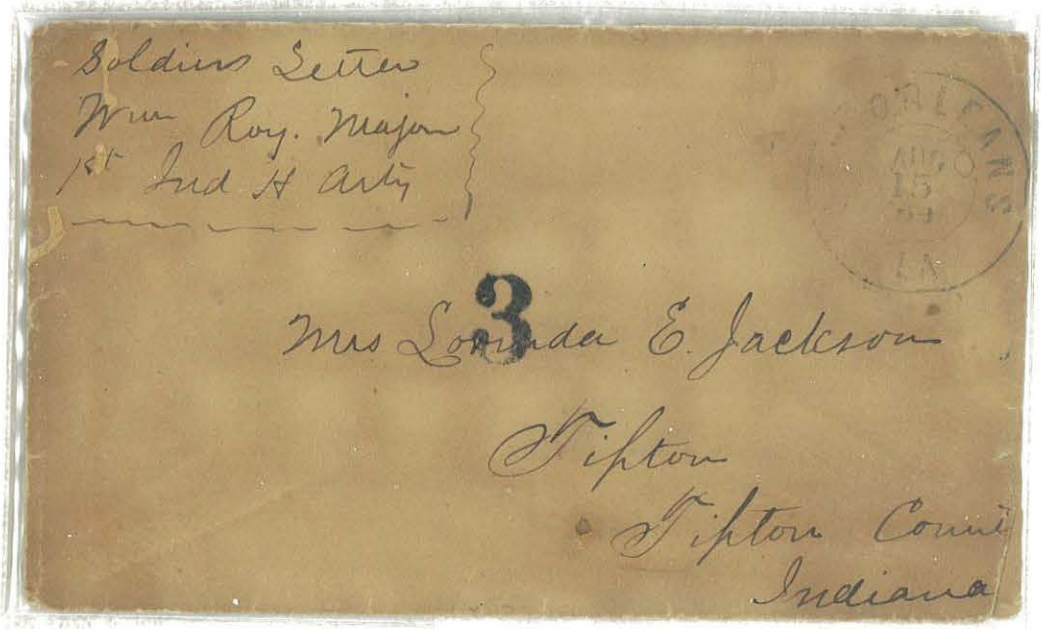



GEN. THOMAS HOWARD RUGER, USA

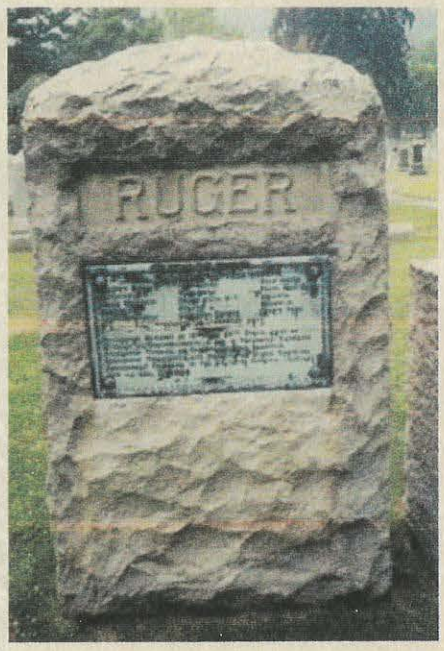




War Department

Washington City.

October 19th 1875.

General D. H. Ruger,

Supt. Military Academy

West Point. N.Y.

General:

Permission has been granted to Prince Wittgenstein, Major of the 14th Regiment of Imperial German Hussars, at the request of the State Department, to visit the Military Academy, and I shall be glad to have you extend to him such courtesy as may be in your power to bestow.

Very truly yours.

Wm. W. Belknap

Secretary of War.

Col. Thos. H. Ruger
3° Reg. Wisconsin
Volunteers
Genl. Banks' Division
via Washington City
D.C.



*Blank No. 1.*

# THE WESTERN UNION TELEGRAPH COMPANY.

This Company **TRANSMITS** and **DELIVERS** messages only on conditions, limiting its liability, which have been assented to by the sender of the following message.

Errors can be guarded against only by repeating a message back to the sending station for comparison, and the Company will not hold itself liable for errors or delays in transmission or delivery of **Unrepeated Messages.**

This message is an **UNREPEATED MESSAGE** and is delivered by request of the sender under the conditions named above.

A. R. BREWER, Sec'y. 3 W WILLIAM ORTON, Pres't.

Dated Washington DC 26 1876

Received at Cola SC Nov 26 12 10 am

To General Thomas H. Ruger

Or. Col H. M. Black
Care Governor
D H Chamberlain
Columbia So. Ca.

READ THE NOTICE AT THE TOP.

vKs. ocaacyldn. Kpx.
Tssd. useslisr. oucb.
vKs. fusxlrsdv. sqsezvlis
Bpdxlcd. dcisb. Tsu.
vysdvh. xlg. Kcd. L.R.
Epbsucd. xseusvpuh.
Co. ypu. xlu. R.K.
EKpbtsuaplp. lx. dcy.
ncisudcu. Co. vKs. xvpvs.
Co. xczvK. Epvcaldp. tshcdr






Gen. Thos. H. Ridgeon
U.S. Army
Hoffman House
New York City

Bellens and telegrams relating to Matters in S.C. and Florida pertaining to events subsequent to the election and up to and including the date of meeting of the Legislature of S.C. Nov 28th with some after that date - personal to myself - Not all subjects are embraced however after the meeting of Legislature. Other telegrams in package of telegrams relate to this time - that is after the 28th of Nov 1876




Dr. H. Ruger
Cadet U.S.M.A.
West Point
N.Y.

Personal




Brig Gen Thos H. Ruger
Cond Dept of the South
~~Columbia~~
~~S.C.~~

Atlanta
-Ga-

Blank No. 1.

# THE WESTERN UNION TELEGRAPH COMPANY

61

This Company **TRANSMITS** and **DELIVERS** messages only on conditions, limiting its liability, which have been assented to by the sender of the following message.
Errors can be guarded against only by repeating a message back to the sending station for comparison, and the Company will not hold itself liable for errors or delays in transmission or delivery of **Unrepeated Messages.**
This message is an **UNREPEATED MESSAGE** and is delivered by request of the sender under the conditions named above.

A. R. BREWER, Sec'y. WILLIAM ORTON, Pres't.

Govt 26 A

Dated Washington DC 14 Feby 1877

Received at 1260

To Genl Rugar U.S.A
Atlanta Ga

READ THE NOTICE AT THE TOP.

You are hereby subpoenaed to be and appear before the Select Committee of the house Reps united states on the use of the army in Certain of the Southern States since august first Eighteen hundred seventy six of which Hon Fernando Wood is Chairman in their Chamber in the City of Washington on monday the nineteenth day of feby Eighteen hundred seventy seven answer accepting service by telegraph.

83 pd Govt John G Thompson
Sergt at Arms House Reps.

1857

Paid




Cadet T. H. Ruger,
West Point
New York.

---

Hudson Wis
July 27




Lieut- Thomas. H. Ruger
Janesville
Wis

---

ENGINEER DEPARTMENT. OFFICIAL BUSINESS.



Lieut. Thos H. Ruger
Corps of Engineers
Janesville.
Wisconsin.

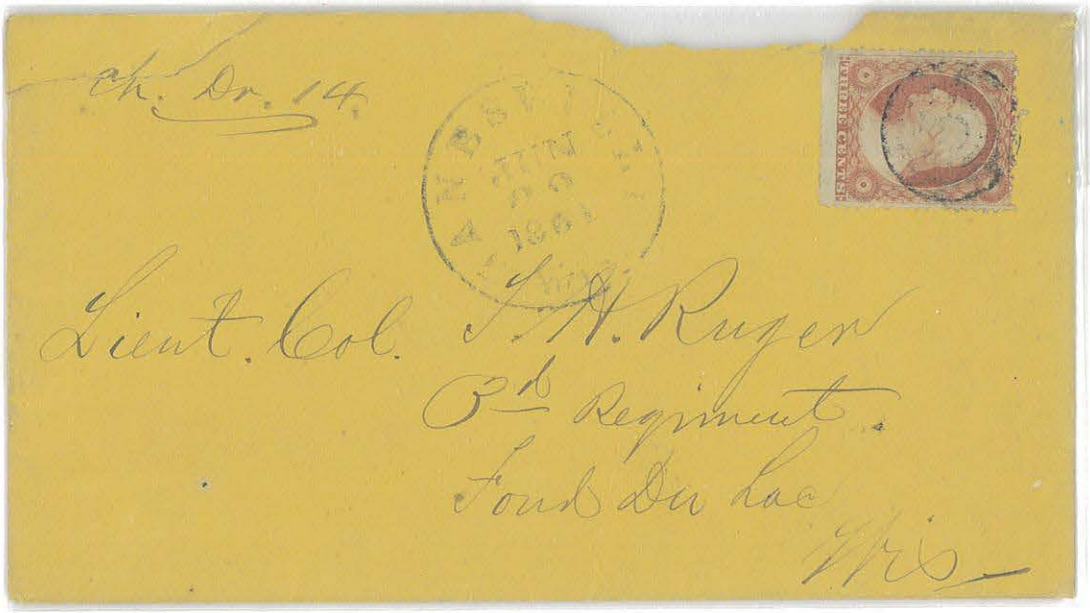

ch. Dr. 14.

Lieut. Col. T. H. Ruger
3d Regiment
Fond Du Lac
Wis

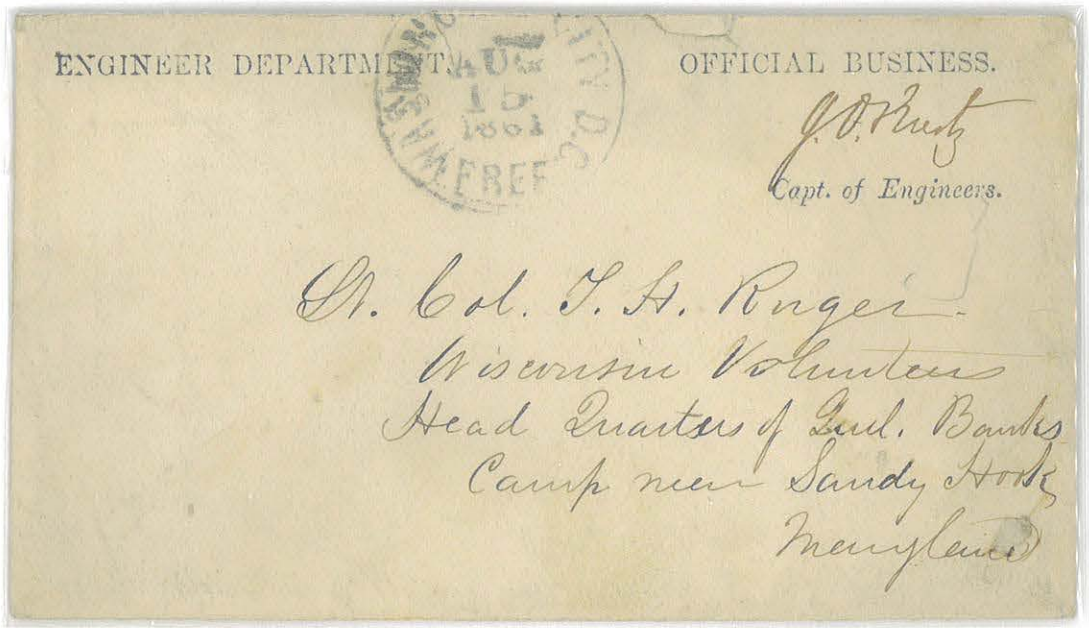

ENGINEER DEPARTMENT

OFFICIAL BUSINESS.

J. D. Kurtz
Capt. of Engineers.

Lt. Col. T. H. Ruger
Wisconsin Volunteers
Head Quarters of Gen. Banks
Camp near Sandy Hook
Maryland




Col. Thos. H. Ruger
Harpers Ferry
Virginia
Third Wisconsin Volunteers

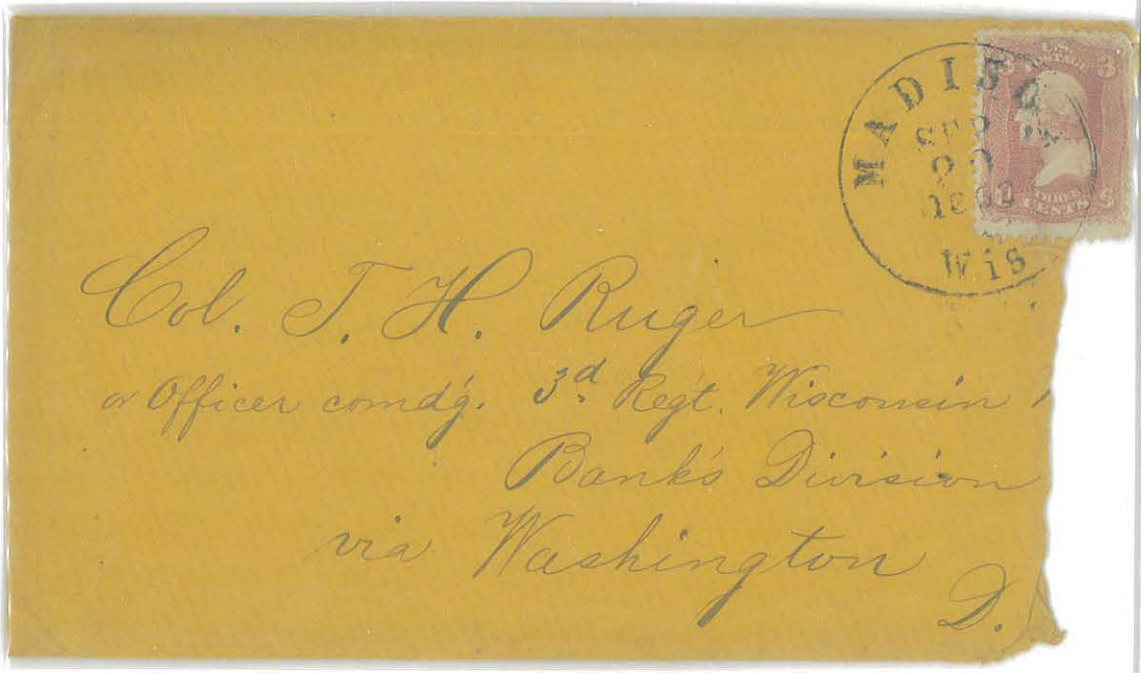


Col. T. H. Ruger
or Officer comdg. 3d. Regt. Wisconsin
Banks Division
via Washington
D.




Brig. Genl. Thos H. Ruger
1st Division 12th Army Corps
Stafford C.H.
Virginia
via Washington
D.C.

Official

JUN 15 NY

Brig Gen. Thos. A. Ruger
Gen. Sloanes Corps
Via Washington
D. C.

Head Quarters, U. S. Troops,
CITY AND HARBOR OF NEW YORK.
OFFICIAL BUSINESS.

Brig. Gen. Thos. A. Ruger
Commanding 2nd Brigade
City Hall Park

JUN 15 NY

Brig. Gen. Ruger
Commanding 3rd. Brig.
1st. Div. 12th A.C.
Tullahoma.
Tenn.

JANESVILLE
SEP
5
'64
WIS

UNITED STATES
THREE CENTS



Brig Gen. T. H. Ruger
2nd Brigade. 1st Division
20th Corps. Army of the Cumberland
Via Louisville.



JANESVILLE
AUG
28
WIS.

Maj: Genl. Thos: H. Ruger.
Raleigh
North Carolina

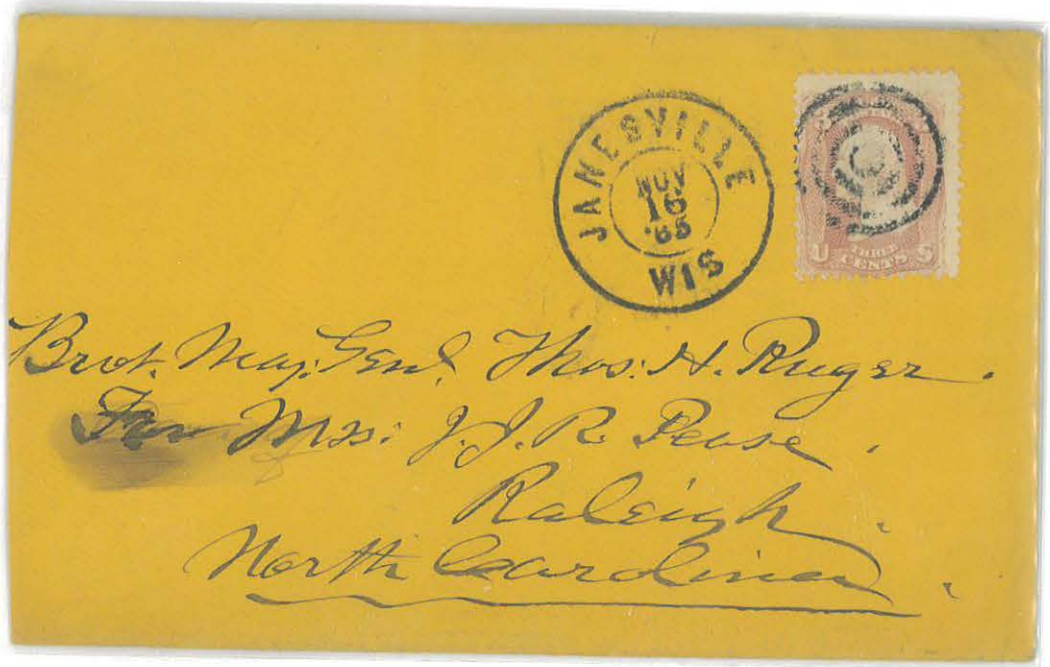

JANESVILLE
NOV
16
'65
WIS

U THREE CENTS S

Brot. Maj: Genl. Thos: H. Ruger.
~~For~~ Mss: J. J. R. Pease.
Raleigh.
North Carolina.



Gen T. H. Ruger
The Rhesus Barracks
Atlanta
Georgia



Maj. Gen. T. H. Ruger
18th U.S. Infantry
Atlanta
Ga.



To His Excellency,
Bvt. Brig. Gen. T. H. Ruger,
Prov. Governor of Georgia,
Milledgeville,
Georgia.

State of South Carolina
EXECUTIVE CHAMBER

COLUMBIA
30
S.C.

Gen. T. H. Ruger,
Commanding Dep't. South.
Atlanta, Ga.

War Department,
OFFICIAL

WASHINGTON
D.C.

General Thomas H. Ruger
Supt U.S. Military Academy
West Point N.Y.




General T H Ruger

Fort Assinniboine

Montana Territory

Via Helena

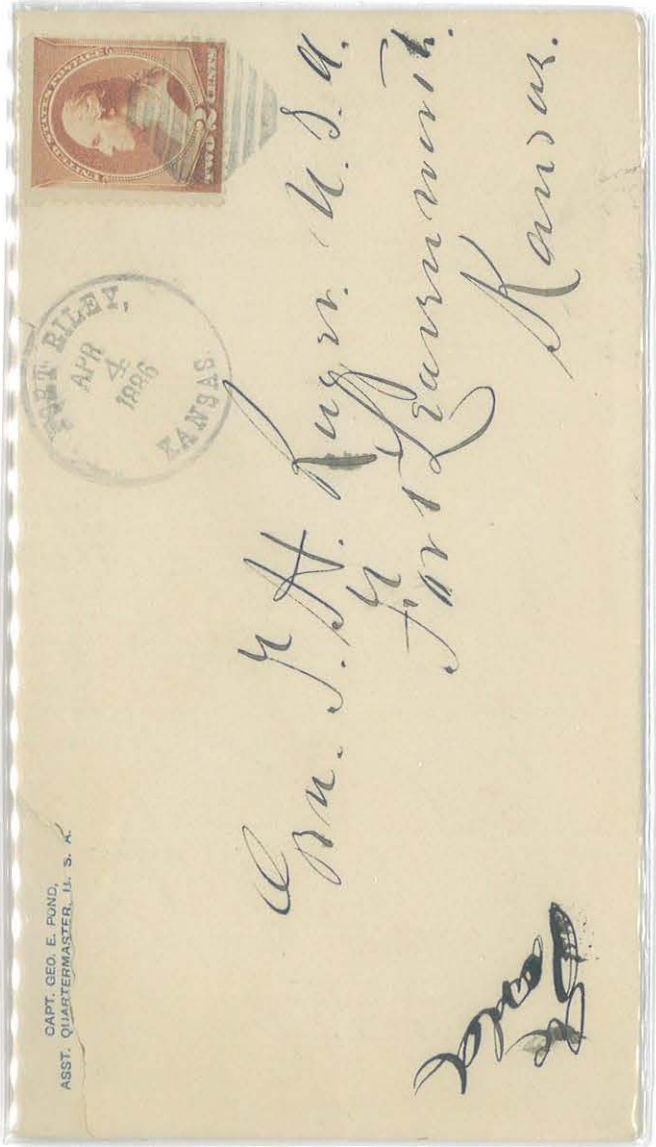


Gen. T. H. Ruger U. S. A.
Ft Leavenworth
Kansas.

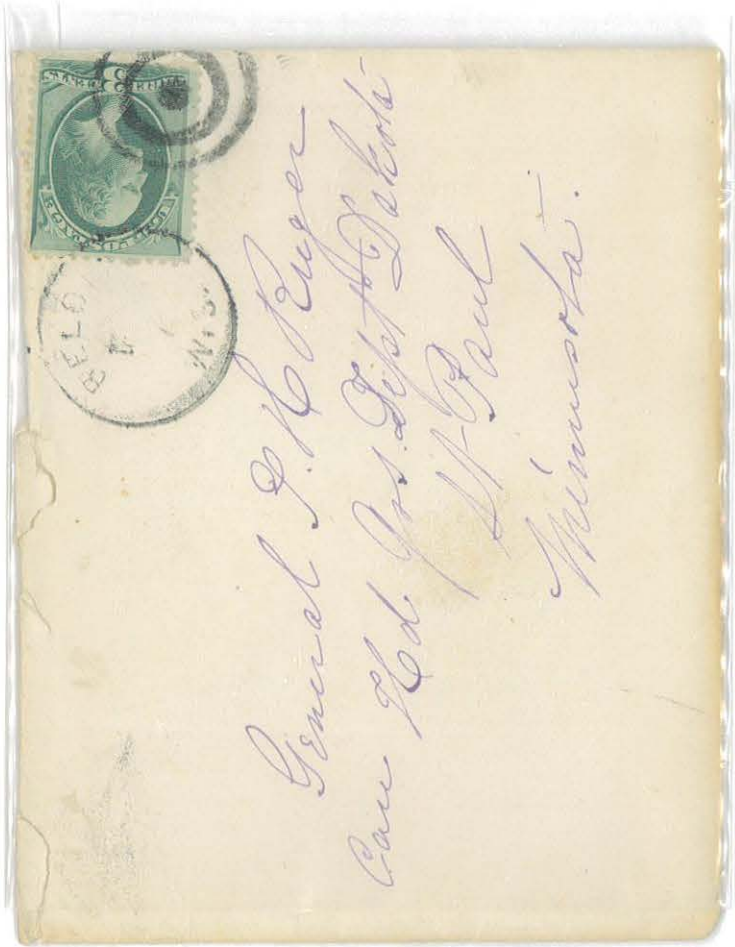


General T. H. Ruger
Com'd'g 1st Brig. 1st Div. Dakota
St Paul
Minnesota.




General Thomas H. Ruger, U.S.A.,

Stamford,

Conn.

Private

# United States Internal Revenue.

Collector's Office, _____ District, South Carolina,

Columbia Dec 4, 1876.

Gen Thos A. Rogers U.S.A.
Columbia S.C.

Gen: I am just in receipt of a communication, by special messenger, sent to me by a gentleman in whom I have implicit confidence; and permit me to say I believe there is more or less of truth in the message, which is as follows. "On Train 3 PM 4/76

"Dear Friend - Forearmed is forearmed.
"By tonight you will have a large army of
"thoroughly organized in Columbia. They are
"going down under the pretext of attending the
"Fair. Their arms are in, or near Columbia and
"a requisition has been made upon the Pres-
"idents of each club for first draft, with
"orders to hold in readiness for second draft etc.



GEN. GEORGE DAVID RUGGLES, USA







GEN. JAMES MONROE RUGGLES, USA

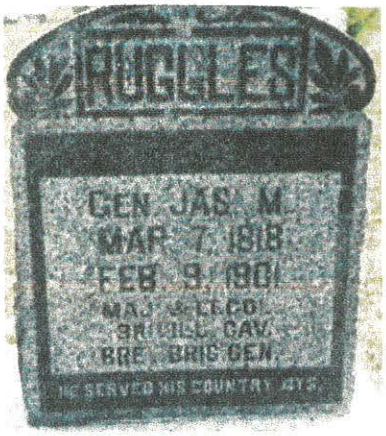









GEN. RICHARD HENRY RUSH, USA




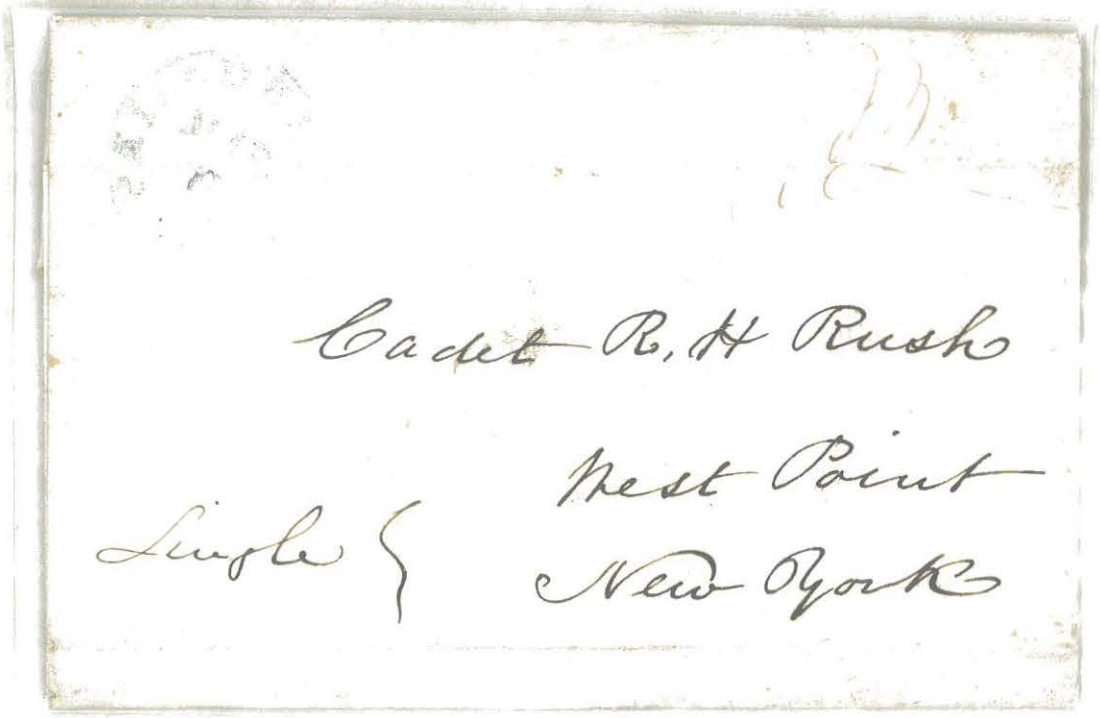



GEN. JAMES FOWLER RUSLING, USA



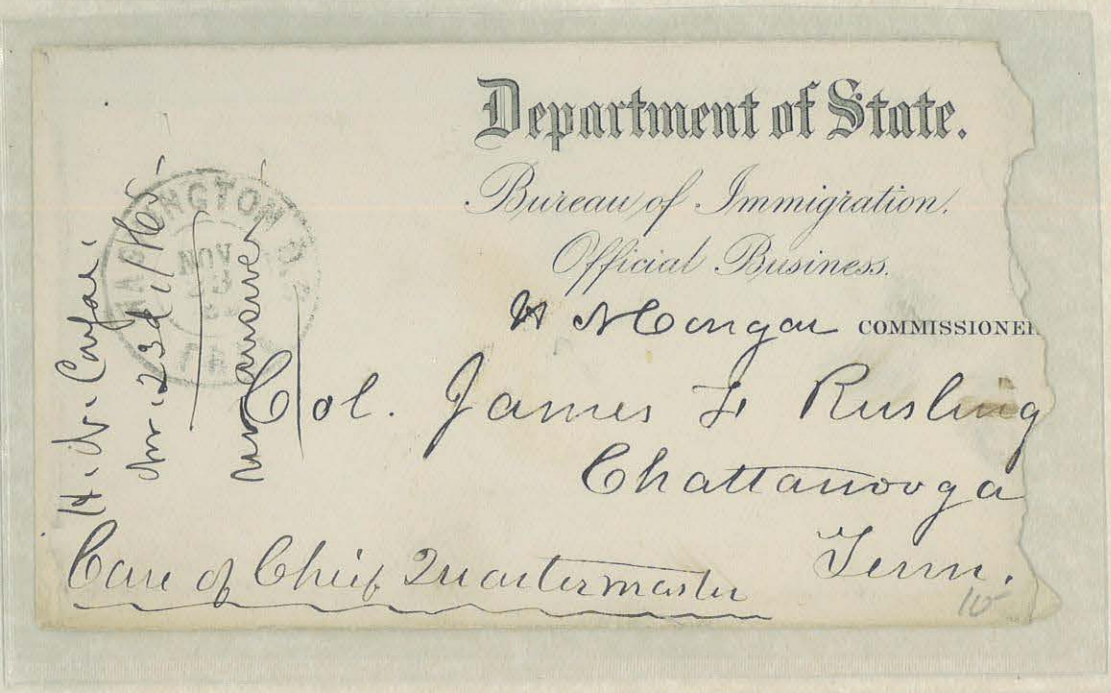

Department of State.

Bureau of Immigration.

Official Business.

H. N. Congar COMMISSIONER

Col. James F. Rusling

Chattanooga

Tenn.

Care of Chief Quartermaster

H. N. Congar
Nov. 23d 1865
Nov answer



After ____ days, return to

Jas. F. Rusling.

Ocean Grove. N. J.

U.S.A.

OCEAN GROVE N.J. JUL 3 4 PM 96

Mr. James W. Rusling,

Care of J. S. Morgan & Co.

#22 Old Broad St.

London. England

Forward.
as he directs.


General James F. Rusling,
Care Office of Q. M. General
Washington,
D. C.


James F. Rusling Esq
36 Greene St
Trenton
New Jersey.


The United States Service Magazine,
540 Broadway, New York.
Brig. Gen. Jas. F. Rusling.
Chief Quartermaster
Mobile
Ala

EUSTIS
AUG 8 1880
FLA



Gen'l James F. Rusling
Trenton
New Jersey

Personal

---

Quartermaster General's Office,
OFFICIAL BUSINESS.

Quartermaster General.

WASHINGTON D.C.

Gen John F. Rusling
Trenton
New Jersey

Wash D.C.
Sept 7 '68
M. C. Meigs congratulates you on Nomination and hopes for Victory

---

PHILADELPHIA
PA.
DEC 22 84
11 PM



Gen. James F. Rusling
#224 East State St.
Trenton,
New Jersey

Private.

WASHINGTON
JUL 30
1 PM
95

Department of the Interior,
BUREAU OF PENSIONS.
OFFICIAL BUSINESS.
Any person using this card to avoid the payment of postage on private matter of any kind will be subject to a fine of Three Hundred Dollars.

J. F. Rusling
Trenton
N. J.

6—177

WASHINGTON D.C.
OCT 23
11 PM
1890

Department of the Interior,
BUREAU OF PENSIONS.
OFFICIAL BUSINESS.
Any person using this card to avoid the payment of postage on private matter of any kind will be subject to a fine of Three Hundred Dollars.

J. F. Rusling
Trenton
N. J.

Department of the Interior.
BUREAU OF PENSIONS.
OFFICIAL BUSINESS.
Penalty for private use, $300.

WASHINGTON, D.C.
JUL 20
5 PM
97

James F. Rusling Esqr
Trenton
N. J.

Lippincott Geo. O.P.
Co. E. 23 N.J. 7-710
Ct. 178.825
P.O. Burlington N.J.
Apr. 22/98 [illegible]

Department of the Interior.
BUREAU OF PENSIONS
OFFICIAL BUSINESS.
Penalty for private use, $300.

WASHINGTON, D.C.
JUL 3
5 PM
97

Mr James F. Rusling
Trenton
N. J.

Lawyer, Eli H. O.P.
Co. D 2 N.J. 10-53
"N.6" N.J. 1.148.062
P.O. Pennington N.J.
Jan 3/97 B.S. City, Feby 18 98 V. Mar. 5/98 [illegible]
June 15/98 [illegible]

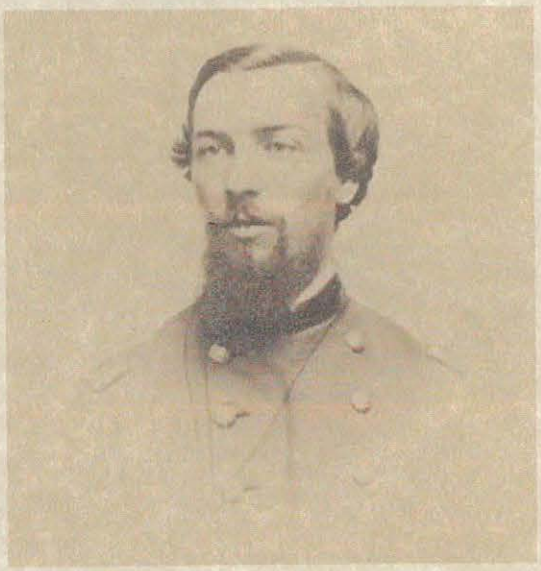

GEN. ALLAN RUTHERFORD, USA

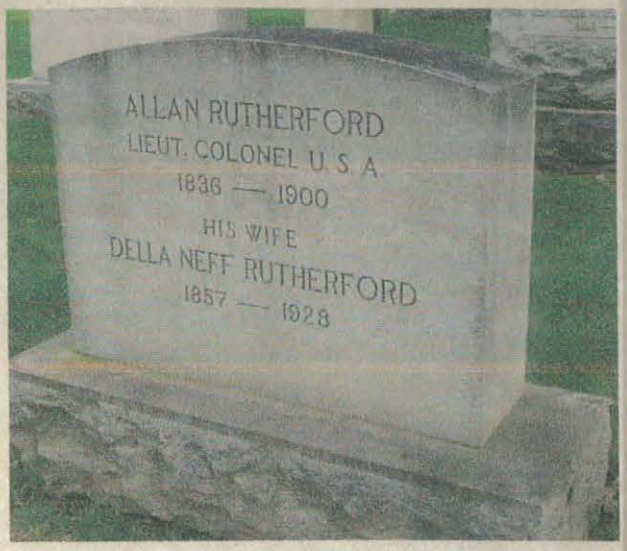




COL. DAVID RYAN, USA

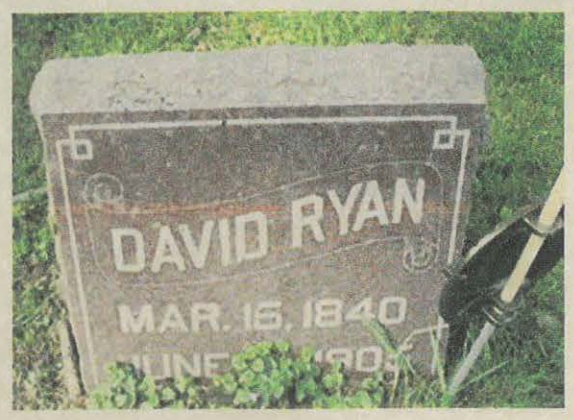






GEN. FREDERICK CHARLES SALOMON, USA

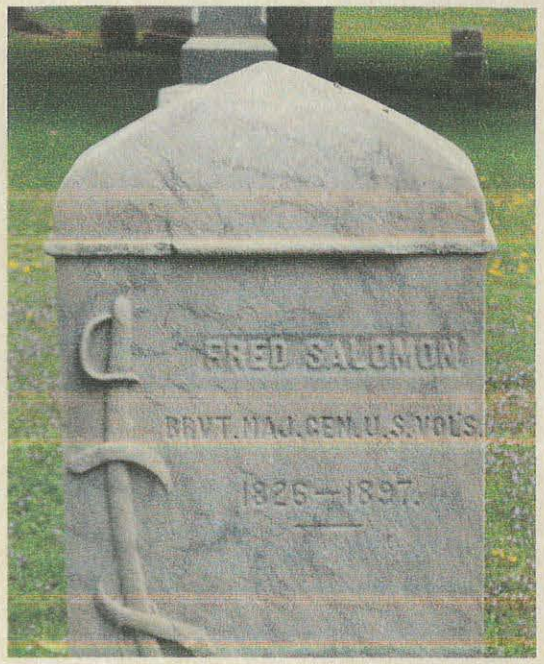




LCOL. SANBORN, USA

15TH PENNSYLVANIA CAVALRY



United States Military Telegraph.

Lt Col Sanborn
Comdg Detch 15th
Penna Cavy



GEN. JOHN BENJAMIN SANBORN, USA

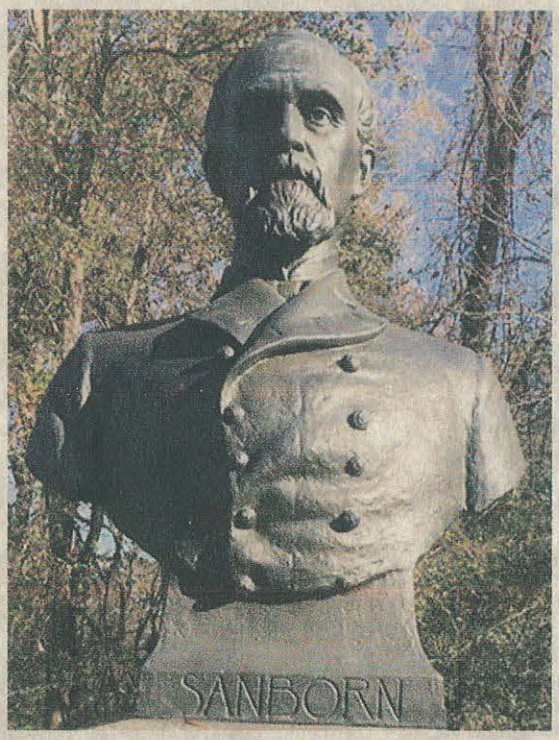


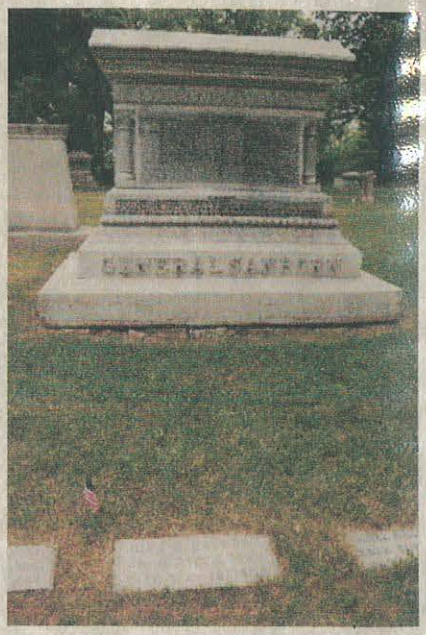



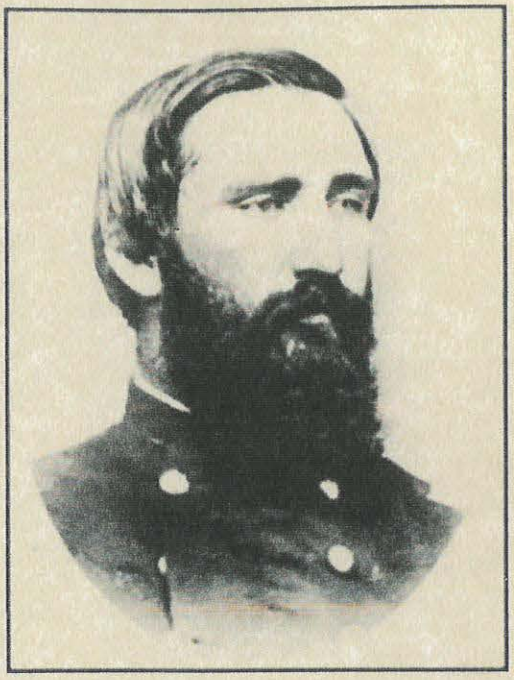

GEN. WILLIAM PRICE SANDERS, USA

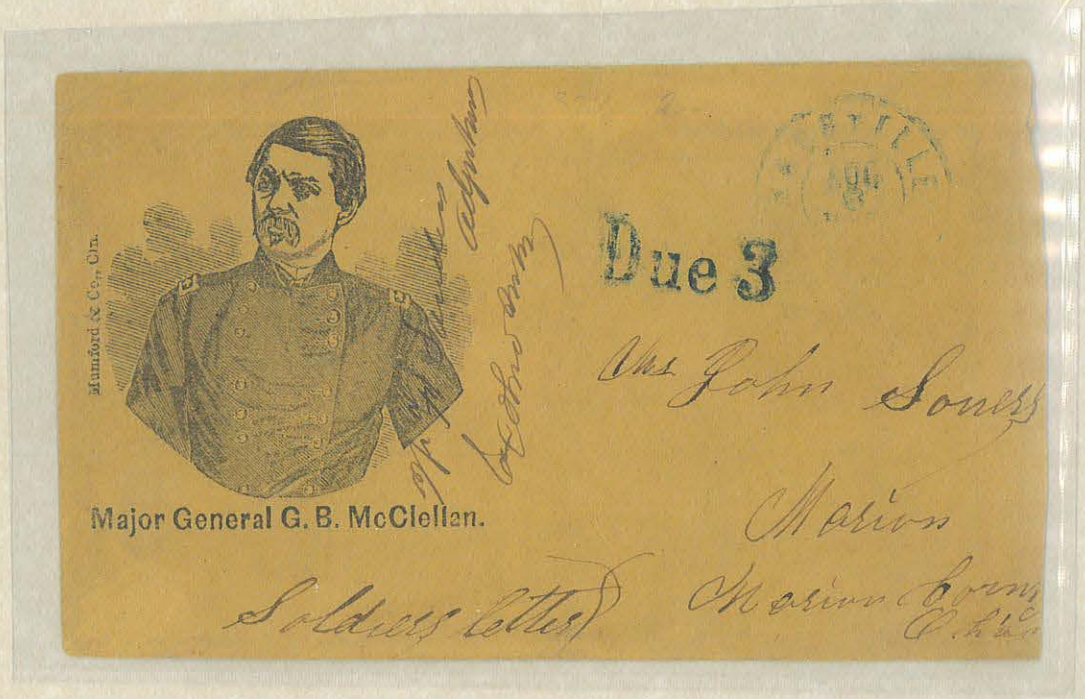



GEN. THOMAS WAKEFIELD SANDERSON, USA

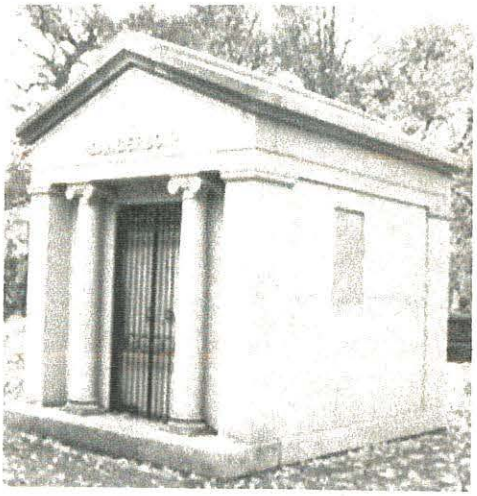





GEN. CHARLES W SANDFORD, USA

SERVICE PRIMARILY WITH NEW YORK MILITIA

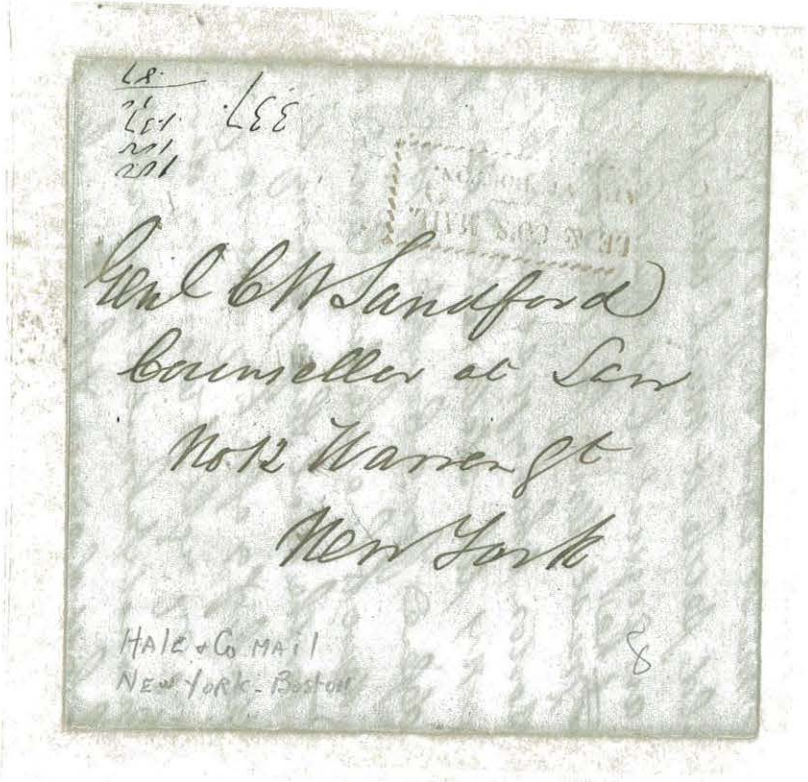






GEN. HORACE BINNEY SARGENT, USA





COL. JOSIAH A SAWTELL, USA



GEN. RUGUS SAXTON, USA

MEDAL OF HONOR

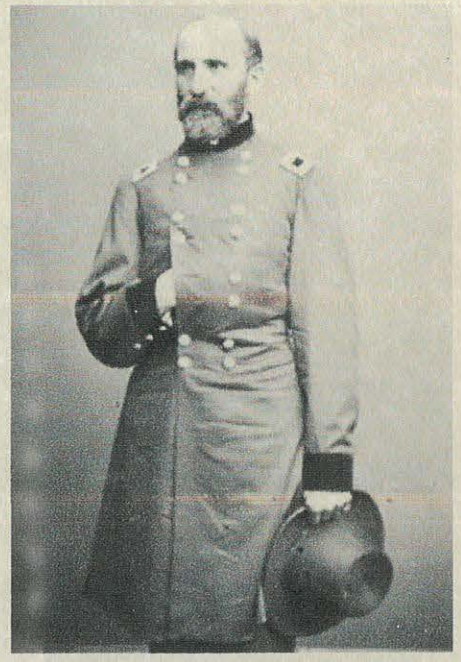

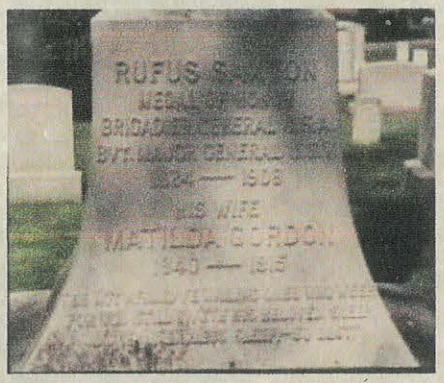











Col. Rufus Saxton
Asst. Quartermaster Genl, U.S.A.
Jeffersonville
Indiana
SOUTH BEND
IND.



Wm H Alden
Care of Gen. Saxton. Beaufort.
S.C.



164

Duncan C. Wilson Esq
care of Brig. Gen. Saxton
Beaufort.
South Carolina

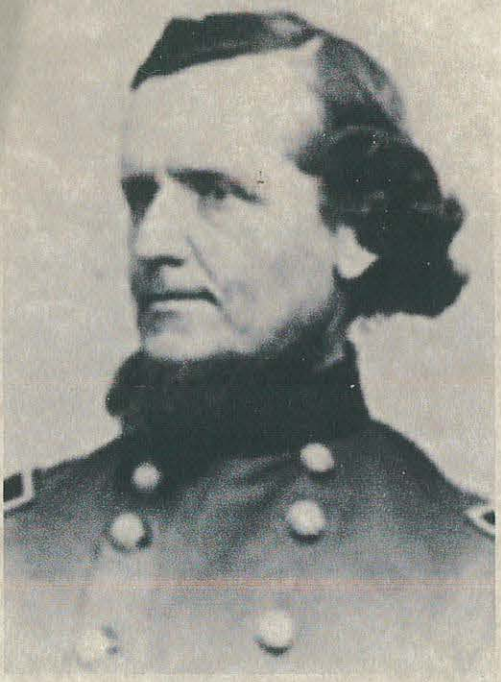

GEN. ELIAKIM PARKER SCAMMON, USA







COL. EDWIN SCHALL, USA











GEN. ROBERT CUMMING SCHENCK, USA




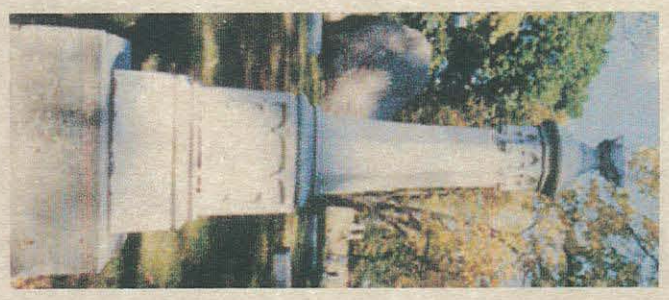



GEN. EDWARD F SCHNEIDER, USA






Marshallaction
Jany 8th, 1865

JAN 10 '65
KAS

Col. Ed. F. Schneider,
Canton,
Stark Co., Ohio.

11 - 15 - 68
1868



Adj. Gen. Ed. F. Schneider
Columbus
Ohio

BRUNSWICK
NOV 16
O.

E

**Adjutant General's Office,**
*COLUMBUS, OHIO.*

OFFICIAL BUSINESS.

If not called for in 10 days, please return to
ADJUTANT GENERAL'S OFFICE,
Columbus, Ohio.

MAY 28

1868

Genl Ed. F. Schneider
Canton
Ohio

E



GEN. ALBIN FRANCISCO SCHOEPF, USA

COMMANDANT FORT DELAWARE POW CAMP



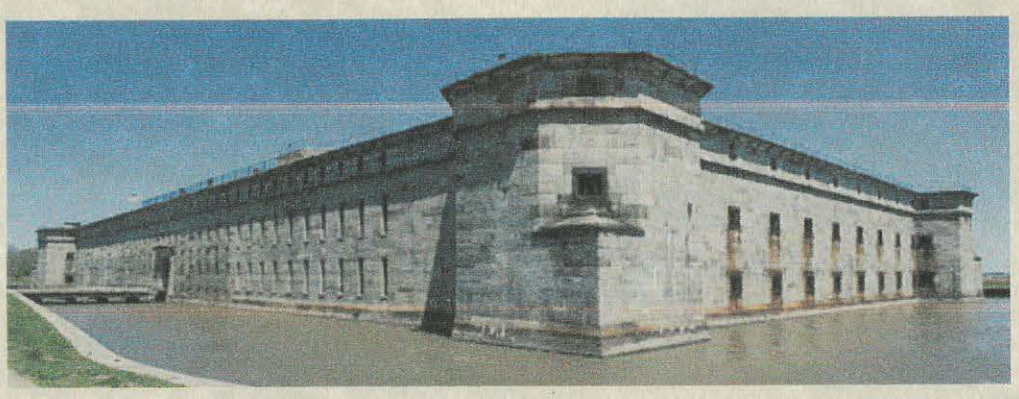





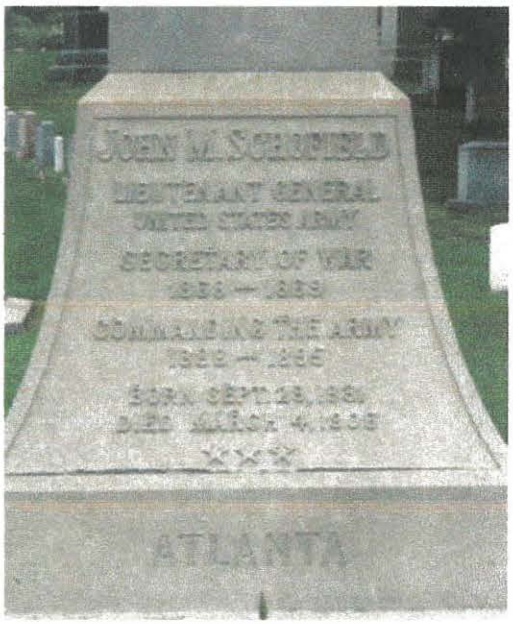


GEN. JOHN MCALLISTER SCHOFIELD, USA

MEDAL OF HONOR



Washington, D.C.

JUL 29
3 PM
89




Brig. Genl. J. M. Schofield,
U.S. Army,
Bar Harbor,
Maine.

---

Commissioner's Office
Police Department
300 Mulberry St.
New York City.

NEW YORK
OCT 27
2 PM
A




Genl John M. Schofield U.S.A.
Governor's Island
New York City

10-

---

Gen. Schofield. Sept 5/88

WASHINGTON D.C.
SEP
5
P.M.
1888

J.M. Schofield
Secretary of War.

Genl. J. D. Cox
Cincinnati
Ohio

FROM

Society of the Army of the Ohio,
J. FRAISE RICHARD, Sec. and Historian.
STATION G,
WASHINGTON, D. C.

WASHINGTON, D.C. JAN 12 11 PM 1904

STA. G
R

L

Lieut. Gen. J. M. Schofield,
St. Augustine,
Florida.

---

HEADQUARTERS, 23D
A. F. McMIL
J. C. MORGAN, VICE CHAIRMA
J. FRAISE RICHARD, } SECRETARY.
STATION G,
[redacted]
WASHINGTON, D. C.

WASHINGTON, D.C. REC'D SEP 17 9 30 AM 1903

Lieut. Gen. J. M. Schofield,
Bar Harbor,
Maine.

---

STATION
- B -

WASHINGTON DEC 29 7-30P 1903 D.C.

Gen. Schofield,
Chief Clerk:
of War Dept.,
Wash., D.C.



GEN. CARL SCHURZ, USA



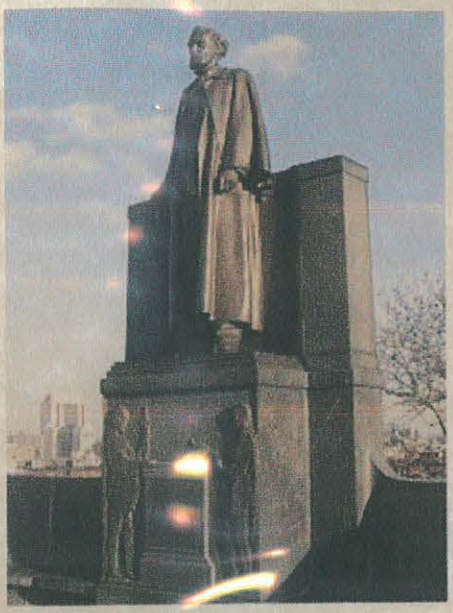





GEN. SAMUEL KLINGER SCHWENK, USA




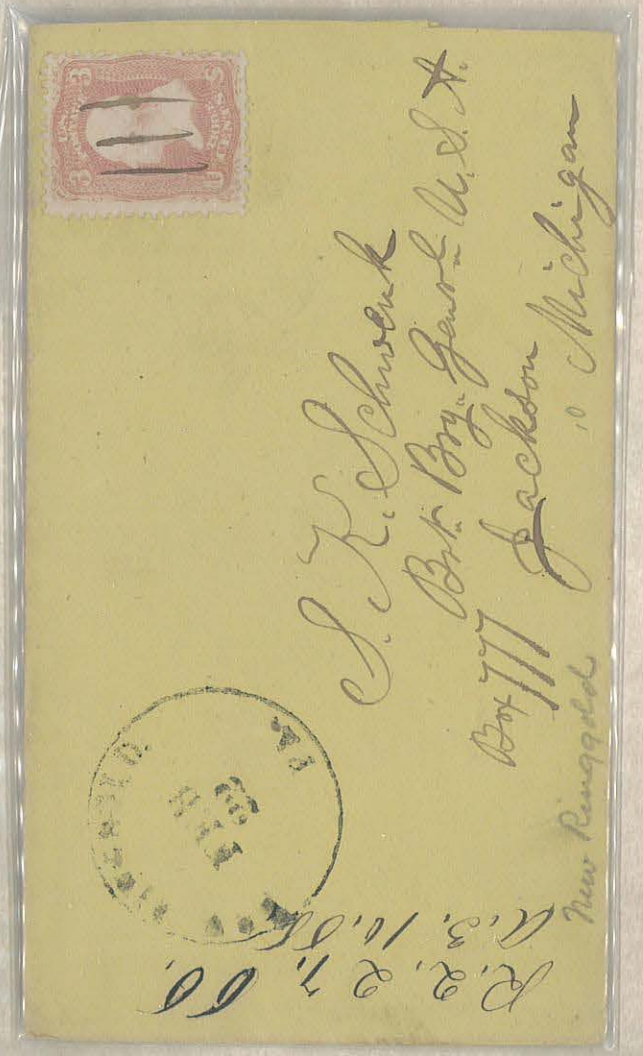





Magee, 316 Chestnut Street, Philada.
Copy right secured, 1864.
9th Corps, 3d Division
WASHINGTON
81
D.C.
Capt. S. R. Schwenk
Tremont
Schuylkill County
Penna
Receipt
Sep 5 1864
Answer
Sept 7 64
P FACT


Protection to Liberty!
The Sword to Traitors!
TREMONT
DEC
3
PA.
Lieut. S. R. Schwenk
Co. A. 50th Rgt Pa. Vt.
First Division E. C.
Washington
Forward D. C.


BROWNSVILLE
DEC
20
TEX.
Lt Col. Schwenk
Point Isabel
Texas. Present
a. 12. 24. 1867

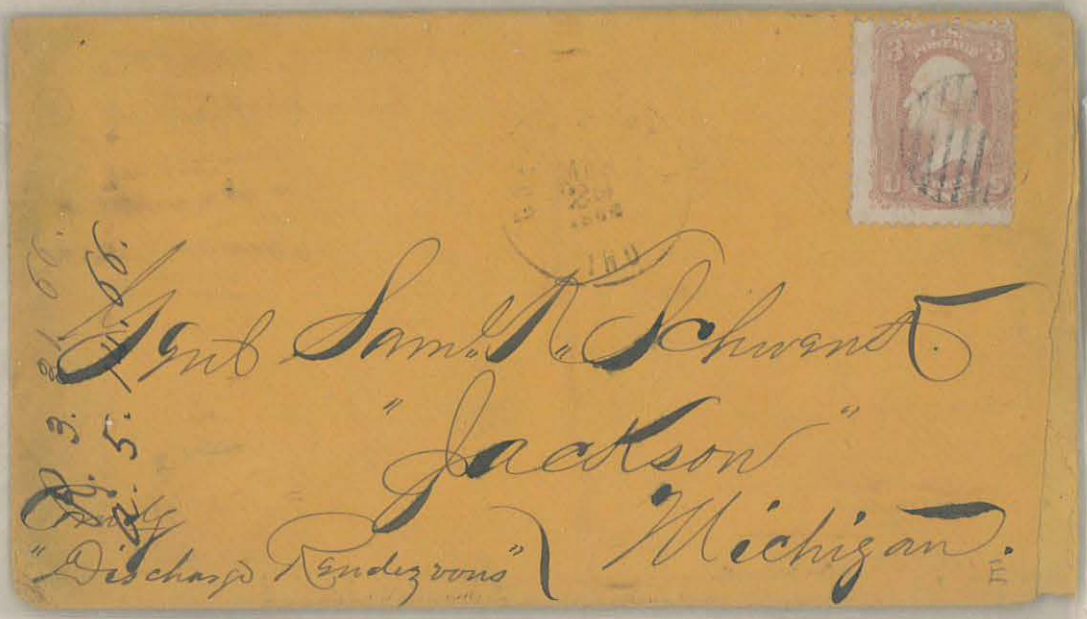
Gnl Sam. R. Schwenck
"Jackson"
Michigan.
"Discharged Rendezvous"


Brig. Gen. Sam. R. Schenck
Washington D.C.

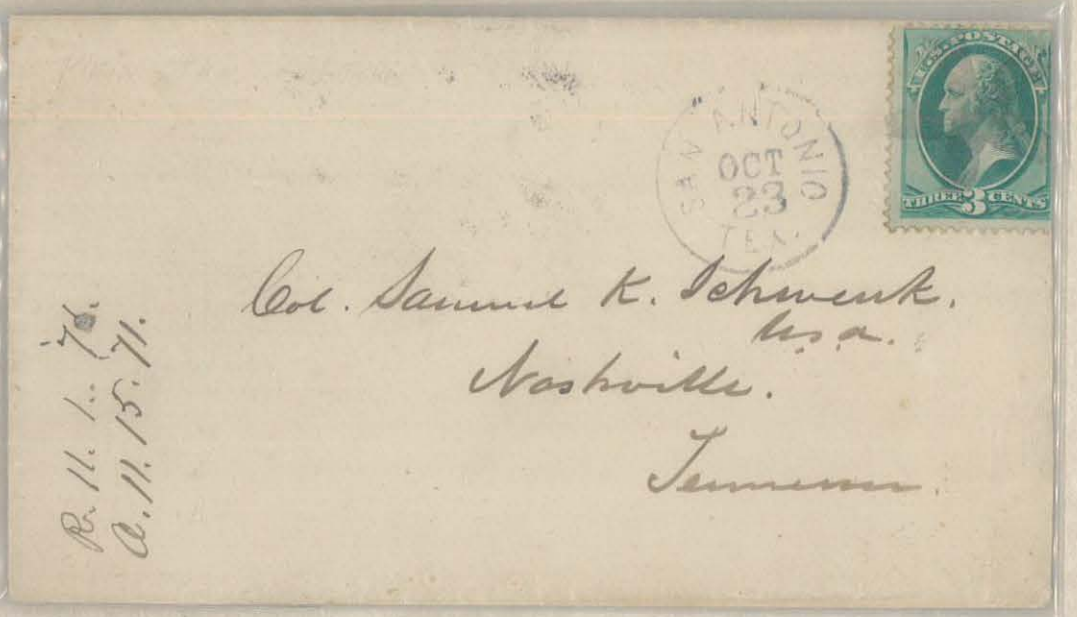
Col. Samuel K. Schwenk.
U.S.A.
Nashville.
Tennessee.


Headquarters Military Division of the Atlantic.
OFFICIAL BUSINESS.
DIV. OF THE ATLANTIC
Col. S. K. Schwenk
Fremont
Penn.

SGT. EDWARD J SCOTT, USA





GEN. ROBERT KINGSTON SCOTT, USA

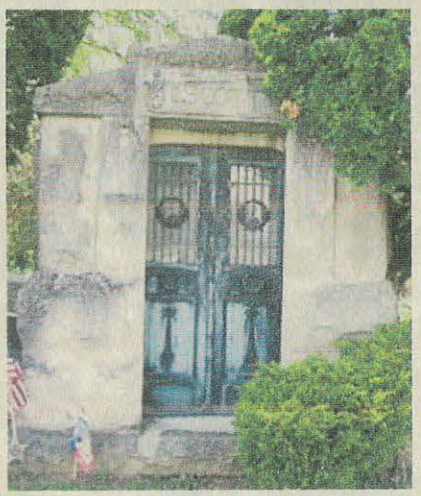

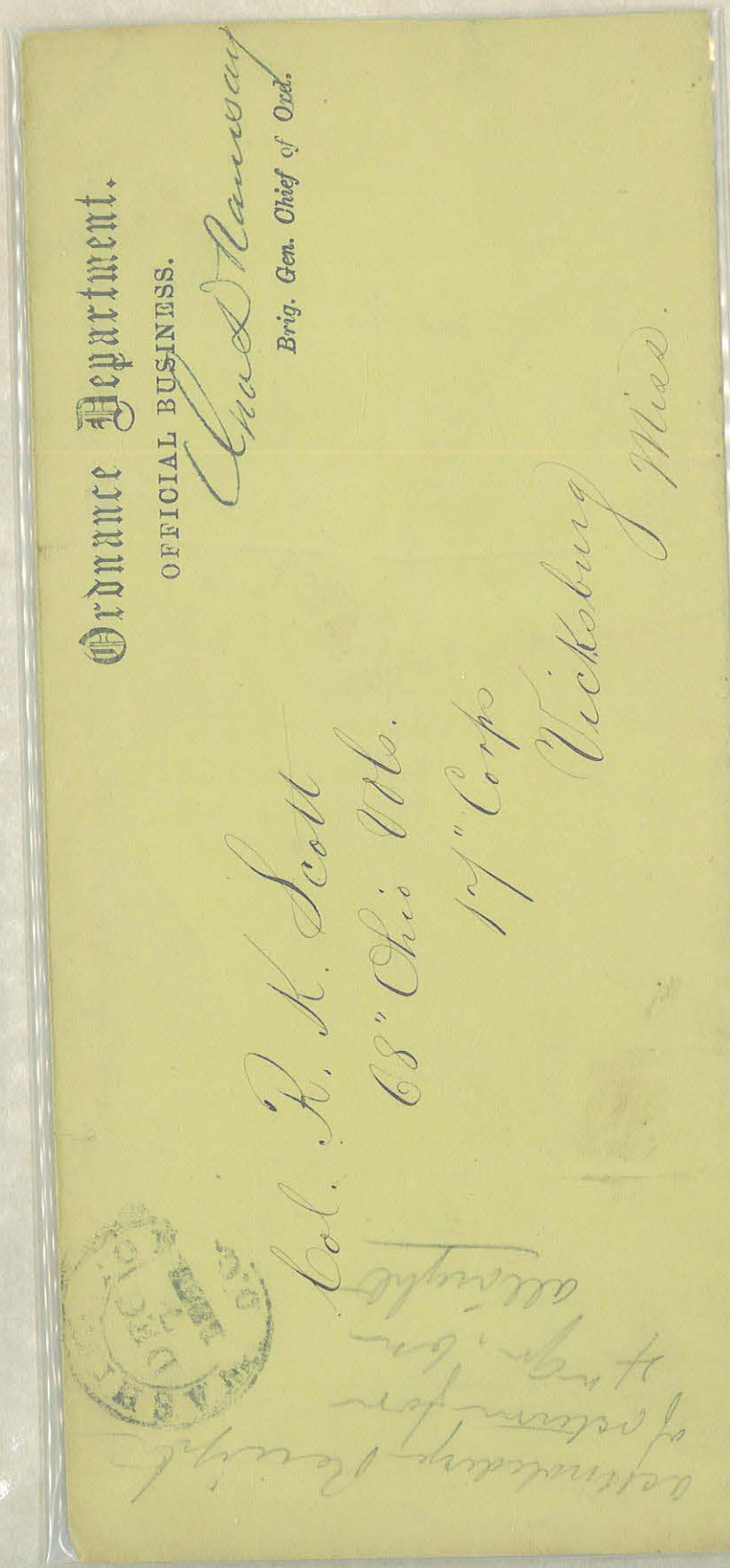

UNITED STATES of AMERICA

WASHINGTON D.C. JUL 21 FREE

Jno. A. Shley
Jun

Genl. R. K. Scott
Charleston
S. Carolina

CAIRO JUN 27 ILL

DUE 3

Mr B. T. Bullen
Florida
Henry Co
Ohio

Saldiers letter
R K Scott
St. Col 68th Ryt
O.V.D.



YORK 27 A

E. C. HAZARD & Co
IMPORTERS AND
WHOLESALE GROCERS
192, 194, 196 & 198 CHAMBERS ST.
New York.

Gen. R. K. Scott
Napoleon
Henry Co. Ohio

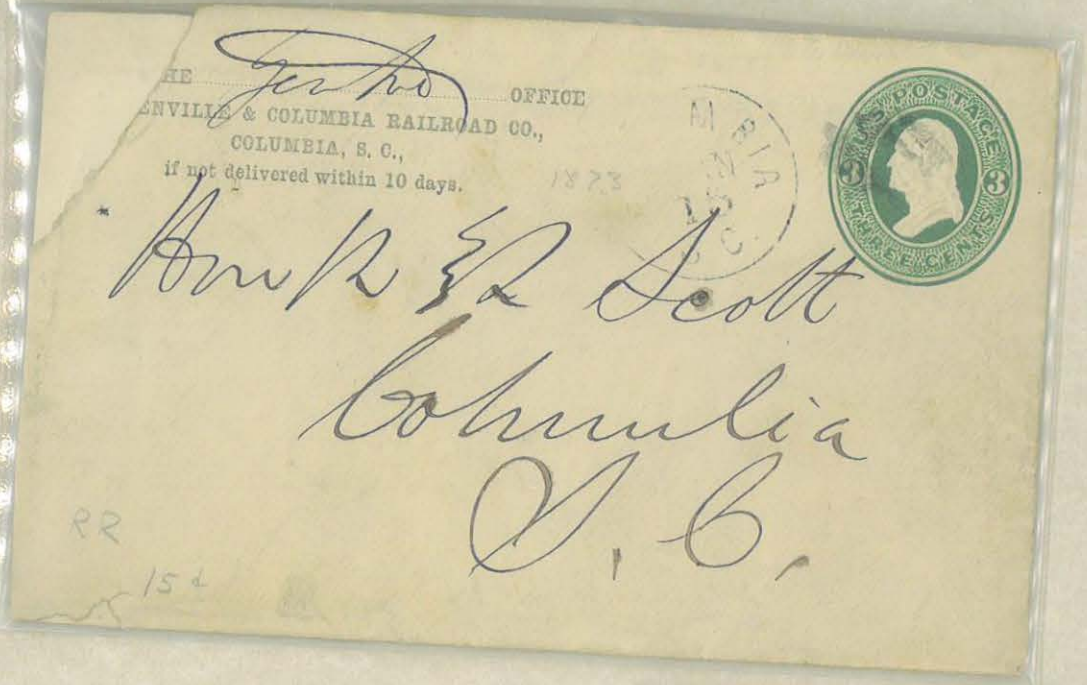
HE Gen Ho OFFICE
ENVILLE & COLUMBIA RAILROAD CO.,
COLUMBIA, S. C.,
if not delivered within 10 days.
1873
U.S. POSTAGE
THREE CENTS
Hon R E Scott
Columbia
S. C.
RR
15¢


Mr Thos Holder
Camp schall
Scotts Regiment
in care of Capt Albright
Buchanam Post



GEN. RUFUS SCOTT, USA

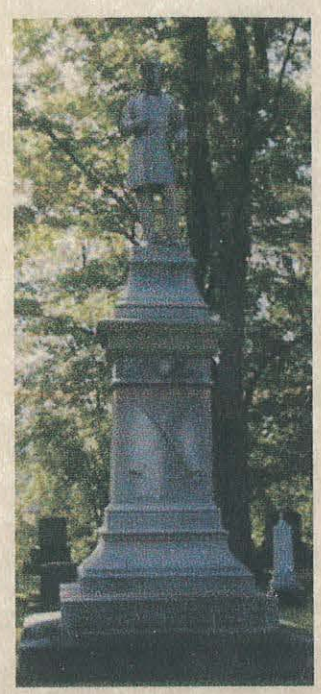




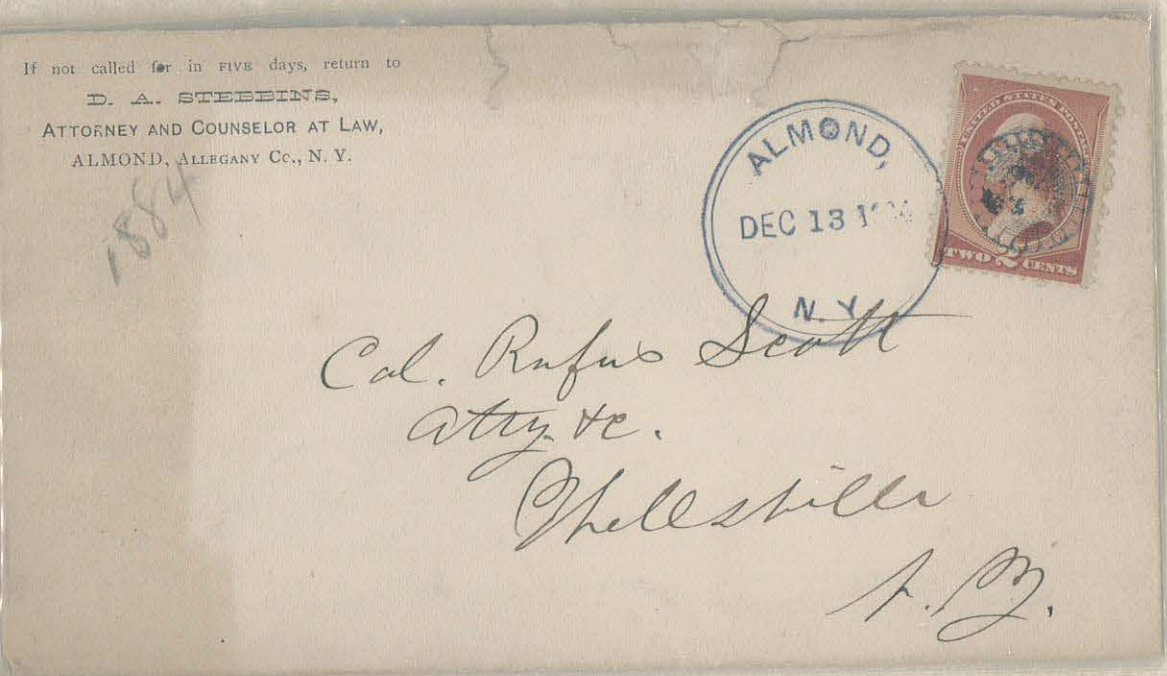



GEN. WINFIELD SCOTT, USA











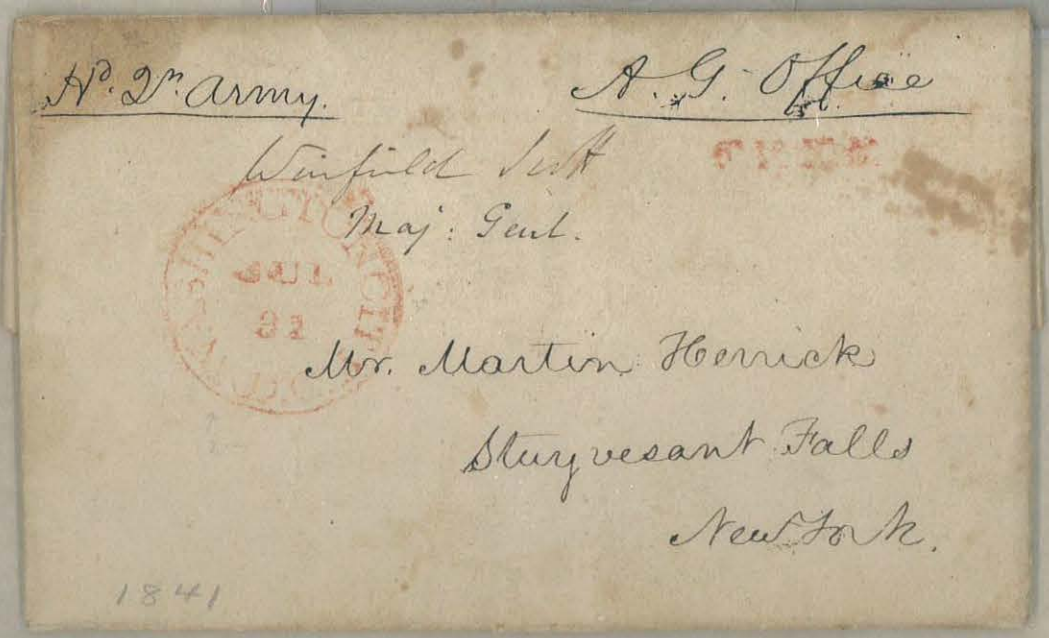

Discharge on parole
Lieut. Col. Atkinson
Prisoning War

Free. Winfield Scott,
Lieut. General &c.

D. H. Buel, Esquire,
Burlington,
Vermont.

Lieut. Gen. Scott
May 6/34

Aug. Oct 19

ALLAHASSEE
JULY
28

25

Capt. Richard Bache
U.S. Army. A.D. Camp
to Genl. Scott.
New York.

Free. Winfield Scott,
Lieut. Genl. &c.

To/
Messrs. Spofford & Tiletson,
29 Broadway,
N.Y.

NEW YORK
NOV
23

MAR. H. N. Y. JUL 21



Paymaster Generals Office

PAID 18 3/4

Maj Gen W Scott,

Com d y Eastern Dep t.

N. Towson

Pd

New York.

To

Major General Winfield Scott.

Commanding U. S. Army in

Florida

Major M. Intyre.



GEN. BENJAMIN FRANKLIN SCRIBNER, USA




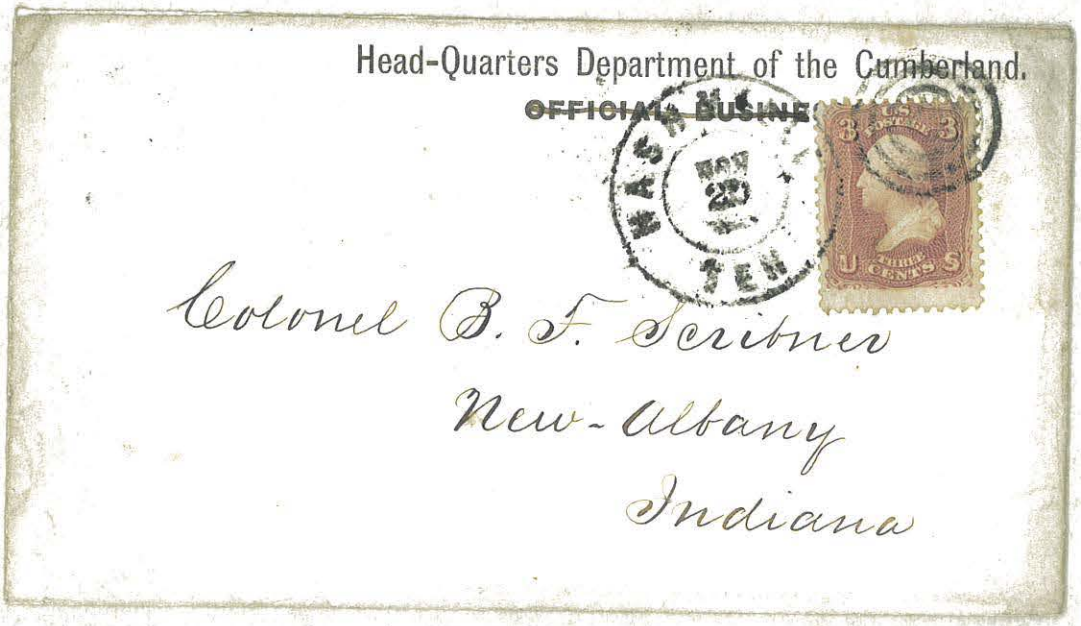



ADM. THOMAS O SELFRIDGE, USN

CO USS MISSISSIPPI

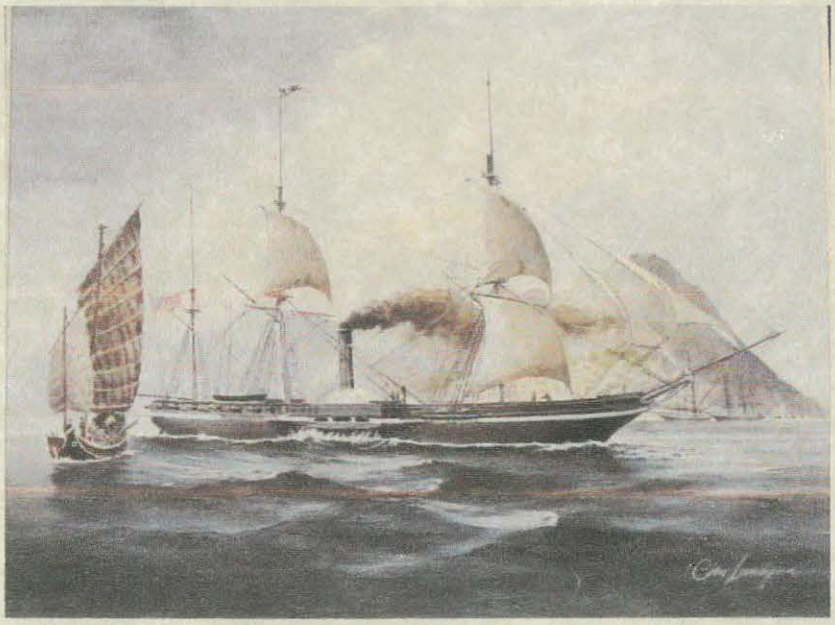





COL WILLIAM SERGEANT, USA



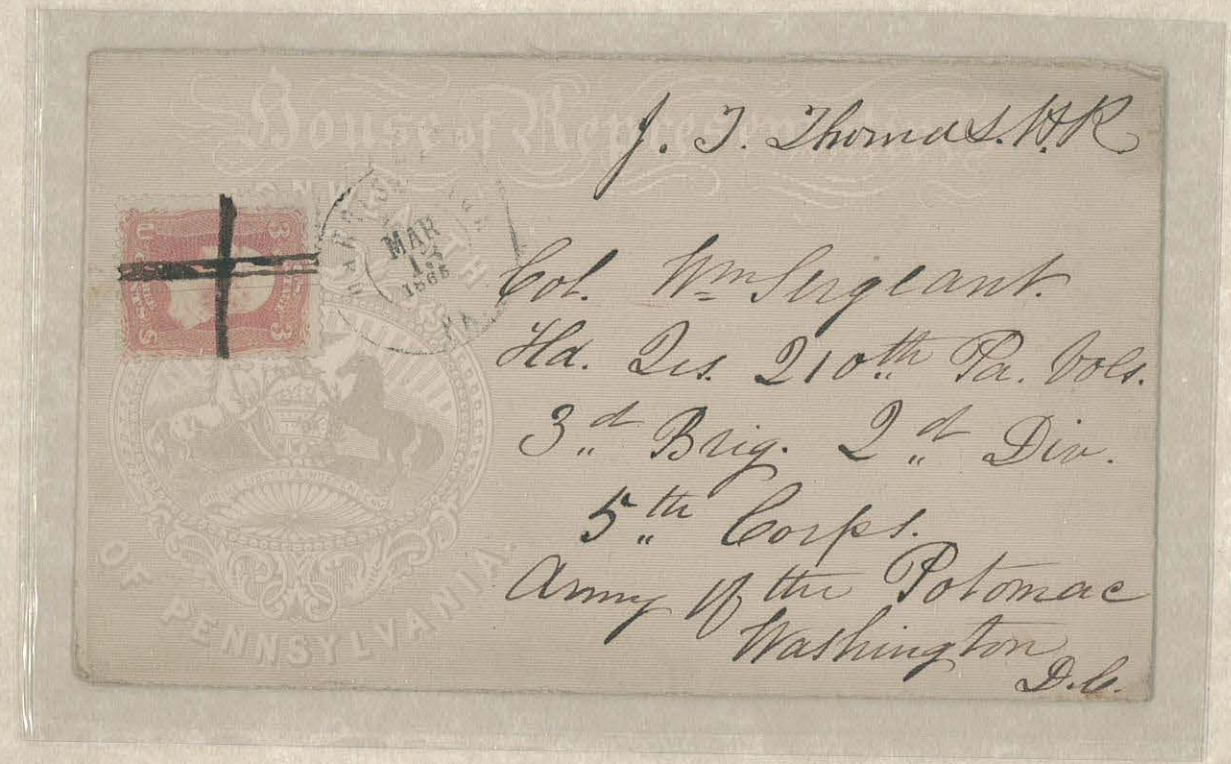

MAJ. ALFRED F SEARS, USA

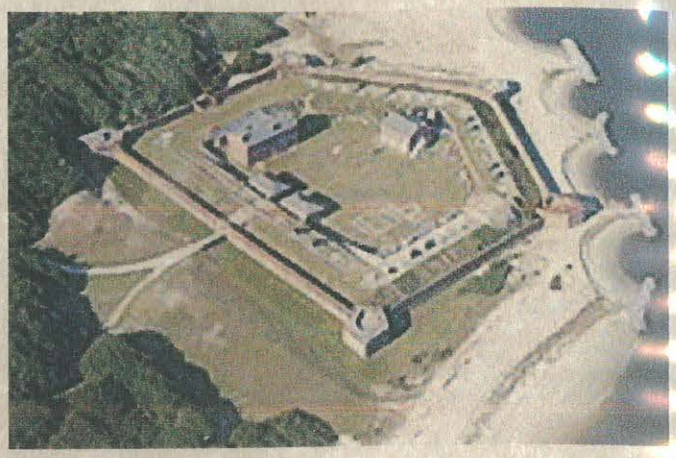





GEN. JOHN SEDGWICK, USA

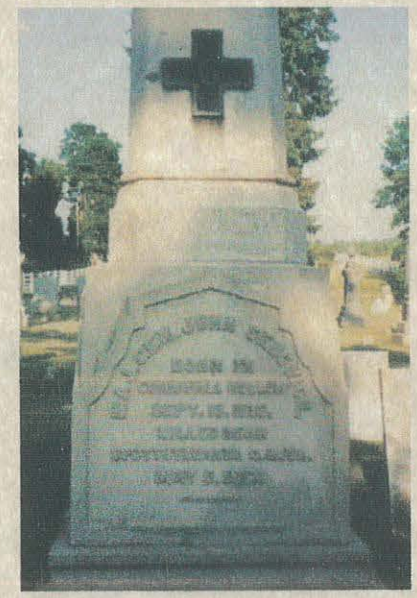

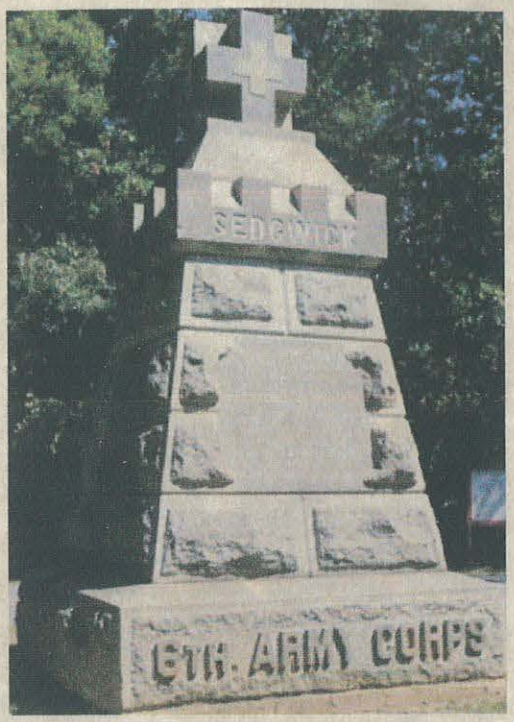









COL. JAMES J SEIBERT, USA

Soldiers Letter. J. J. Seibert
Maj 7th Penn. Cav.

Hon. Albert S. White
Member of Congress from
Indiana
Washington City
D. C.

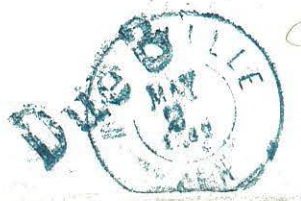

309



GEN. EDWARD WELLMAN SERRELL, USA

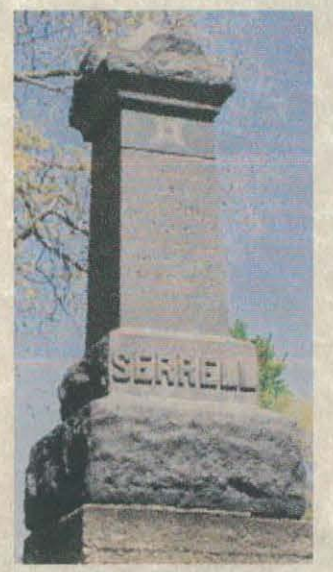


TEAR ON B

Col Edw. W. Serrell
Commanding Vol Engineer Corps
Morris Island
Near Charleston
S. C.

NEW MONMOUTH
OCT
1
N.J.

Mr. Charles P. Parsons
Co. G, Capt. Atwood
Col. Serrell's Regt of Engineers
Hilton Head, Port Royal,
S. C.


BROOKLYN
N.Y.
Capt. James E. Place
Co. E.
Col Serrell's Engineers
Fortress Monroe

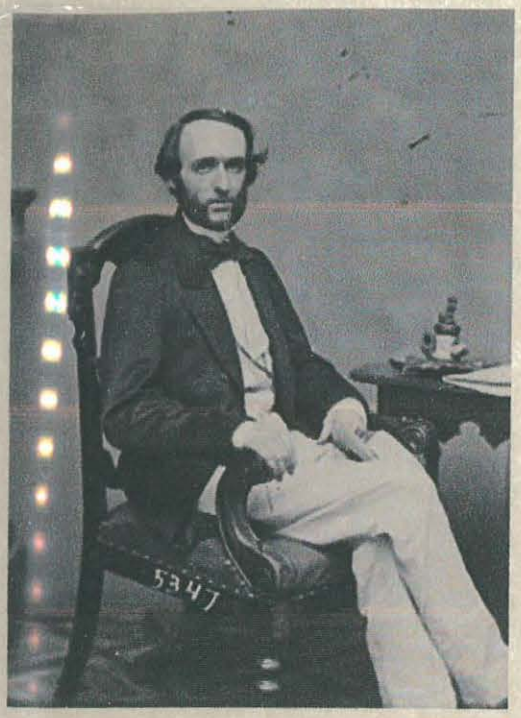


FREDERICK WILLIAM SEWARD

ASSISTANT SECRETARY OF STATE

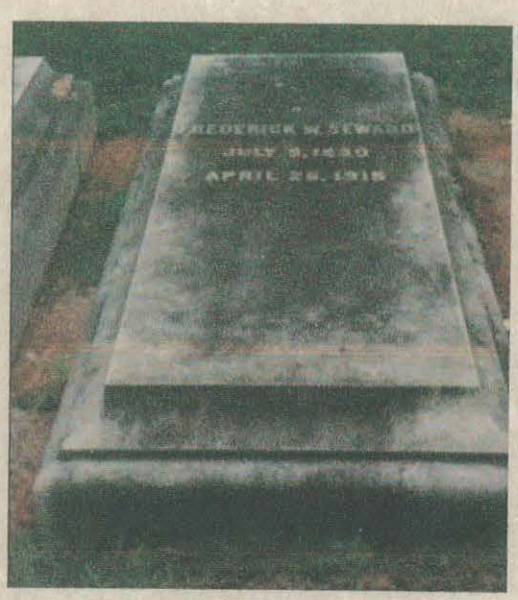


Department of State

F. W. Seward

ASSISTANT SECRETARY.

Major L. le Turner

Judge Advocate

War Department

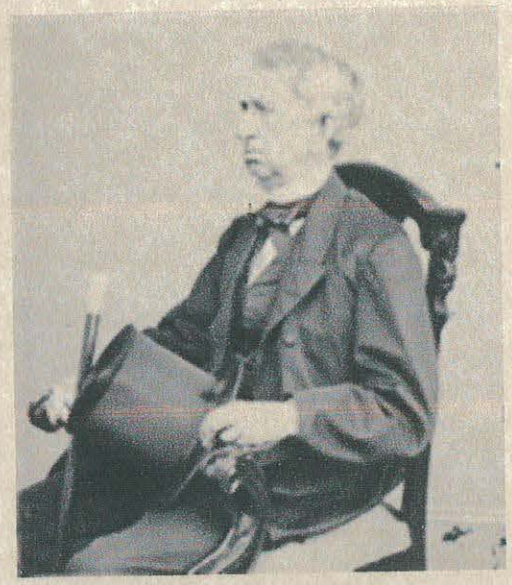

WILLIAM HENRY SEWARD

SECRETARY OF STATE

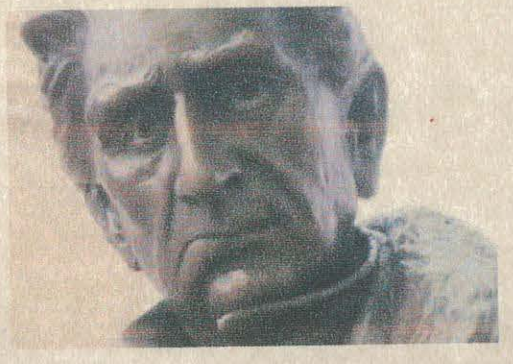




His Excelly
Wm H Seward
Governor of the
State of New York
Albany N York


William H. Seward.
FREE
George M. Grier Esq.
Goshen.
N York.
Sept 11. 1857 authority to pay Cita Cae money



GEN. WILLIAM HENRY SEWARD JR, USA







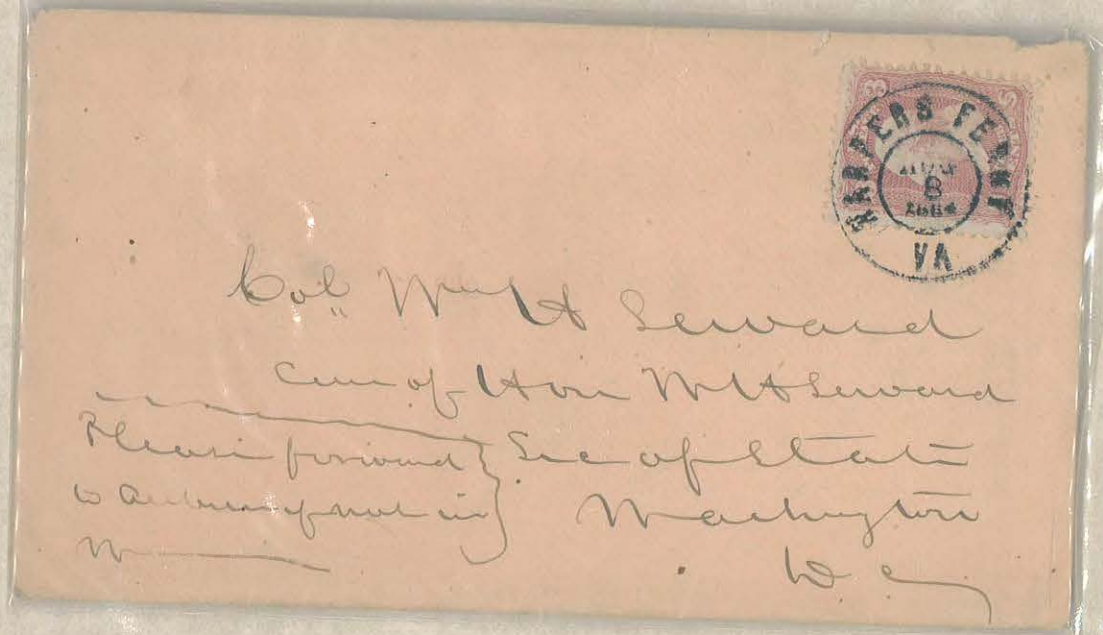

Oct 31
64

AUB
OCT
31

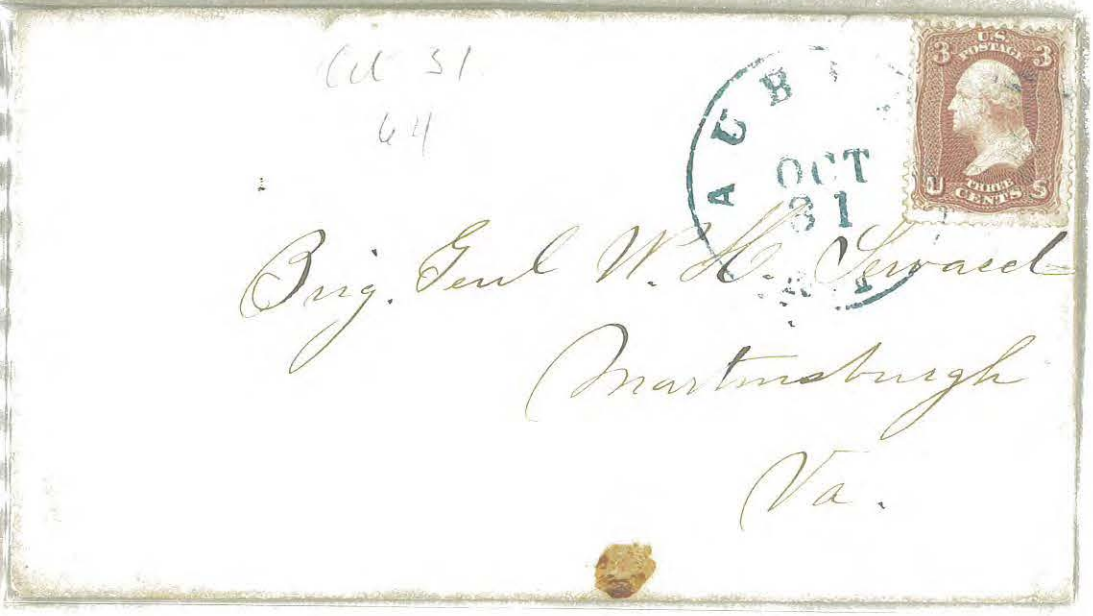

Brig. Genl W. H. Seward
Martinsburgh
Va.

WASHINGTON
D.C.



Col Wm. H. Seward
Auburn
Cayuga, Co, N.Y.

28
44
52
42
9

WASHINGTON



Brig. Genl. W. H. Seward
Martinsburg
West Virginia

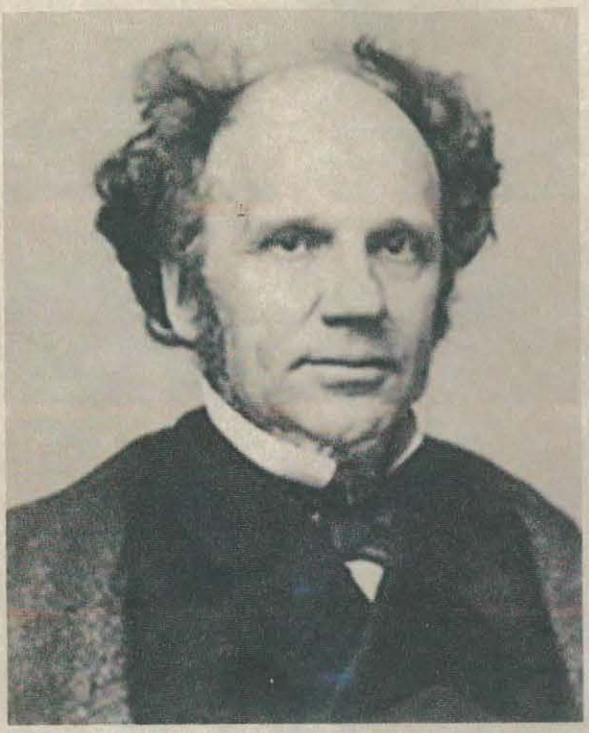

HORATIO SEYMOUR

GOVERNOR OF NEW YORK



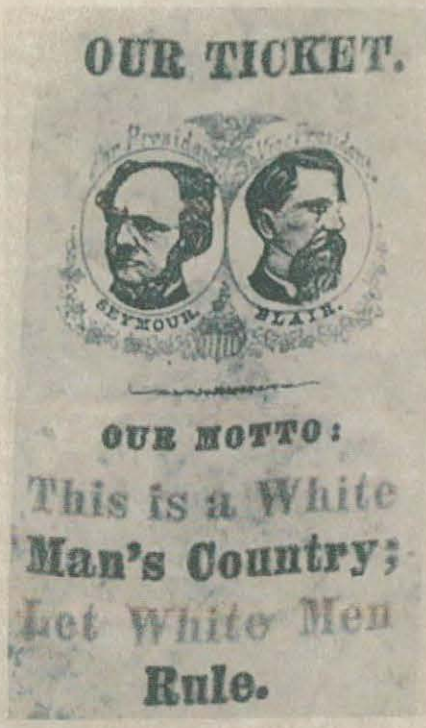




GEN. BARTRAM AUGUSTOR SHAEFFER

PENNSYLVANIA MILITIA








GEN. GEORGE THOMAS SHAFFER, USA

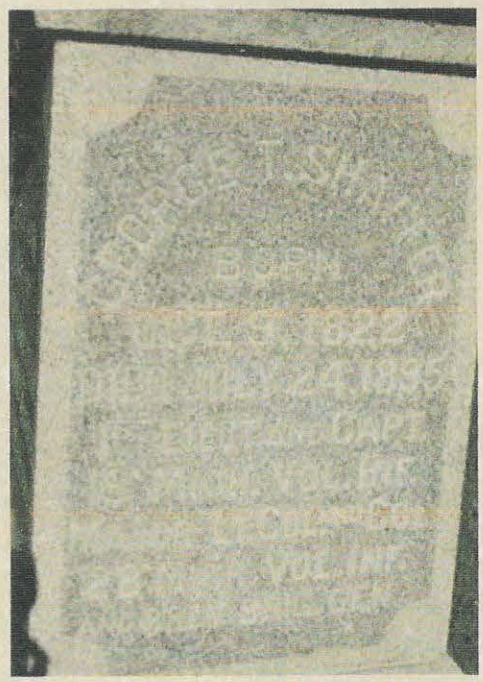

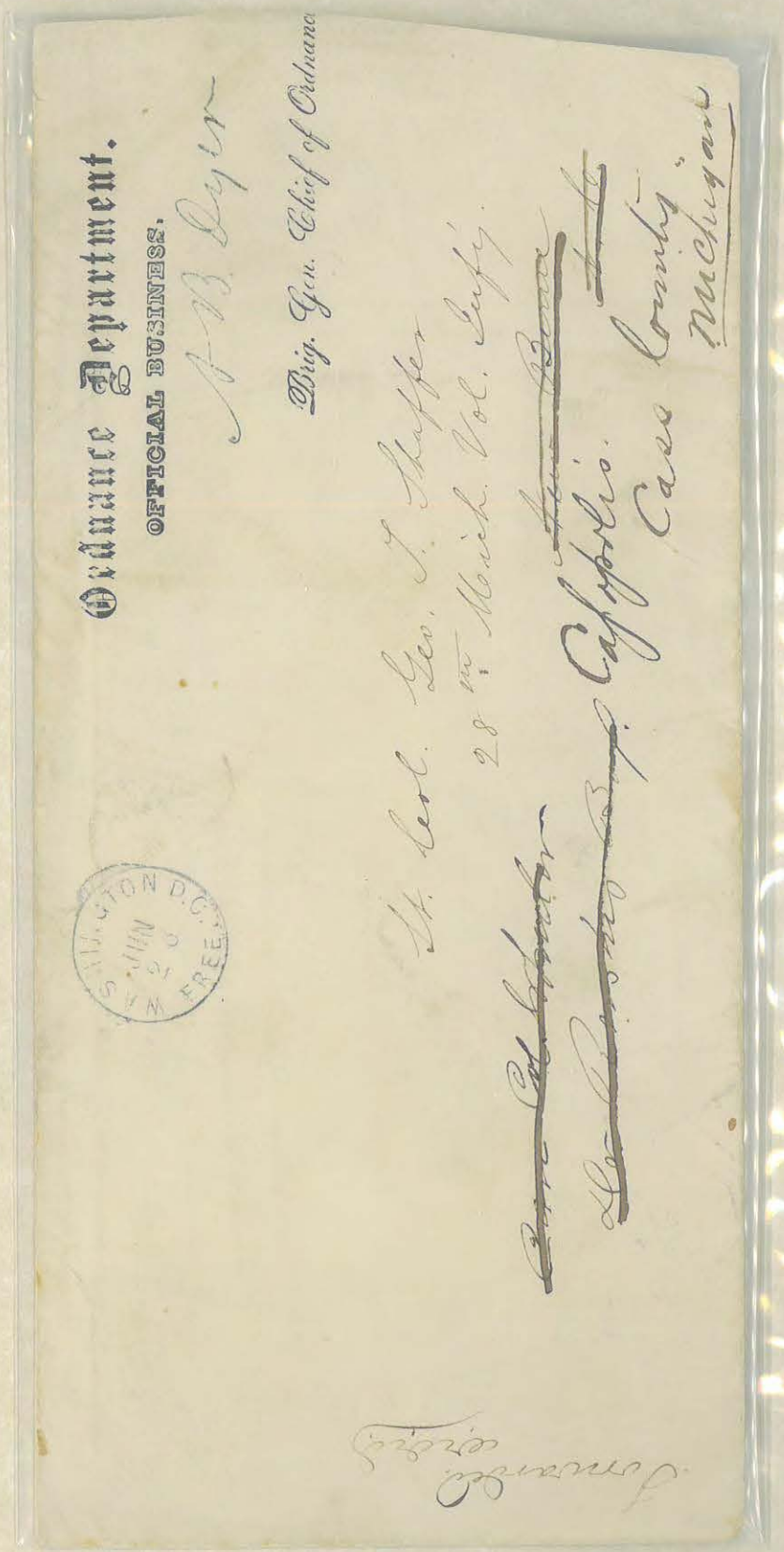

Ordnance Department.

OFFICIAL BUSINESS.

A. B. Dyer

Brig. Gen. Chief of Ordnance

Lt. Col. Geo. T. Shaffer

28th Mich. Vol. Infy.

Cassopolis.

Cass County

Michigan

WASHINGTON D.C.

JUN 26

FREE

CAPT. FRANCIS MARION SHAKLEE, USA

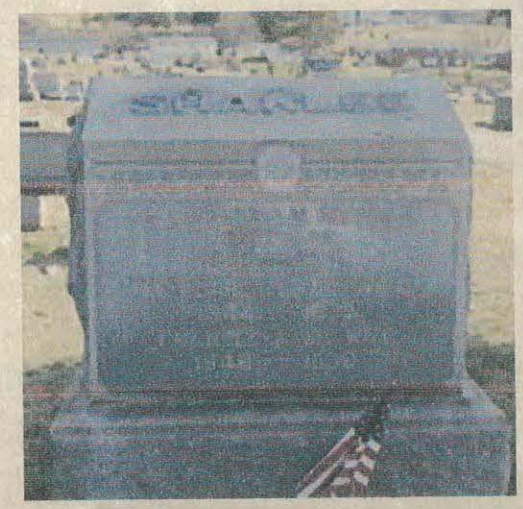







GEN. ALEXANDER SHALER, USA

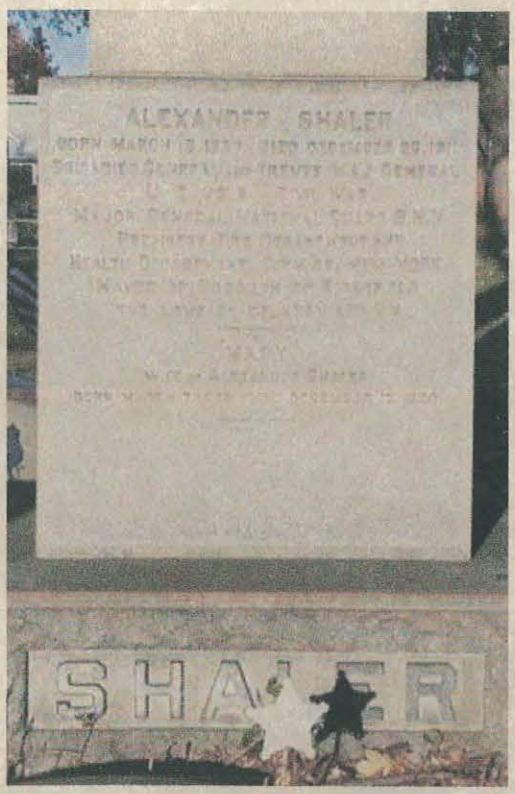






COL. ALEXANDER SHALER, USA



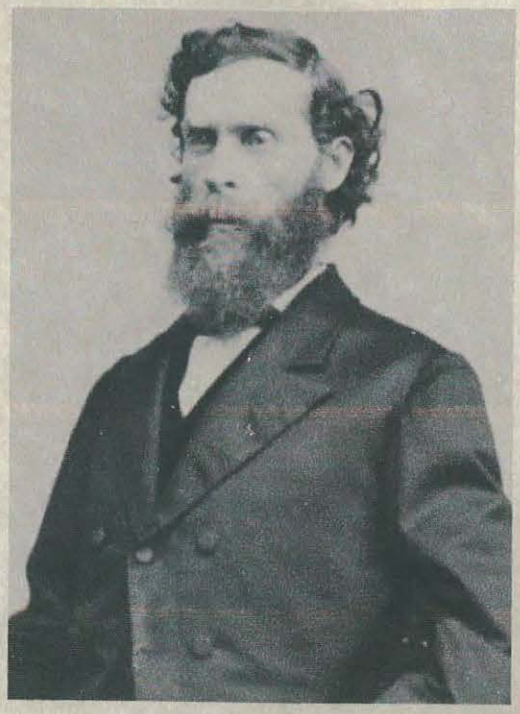

COL. JOHN PETER CLEAVER SHANKS, USA




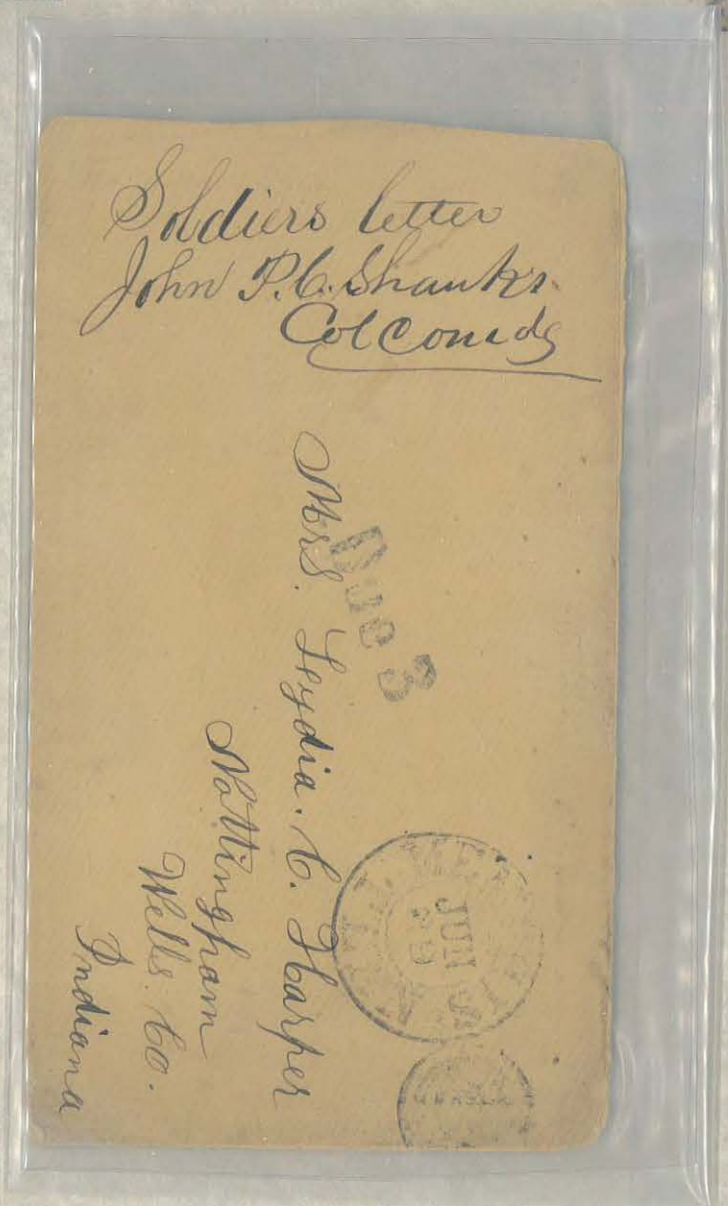



GEN. GEORGE HENRY SHARPE, USA



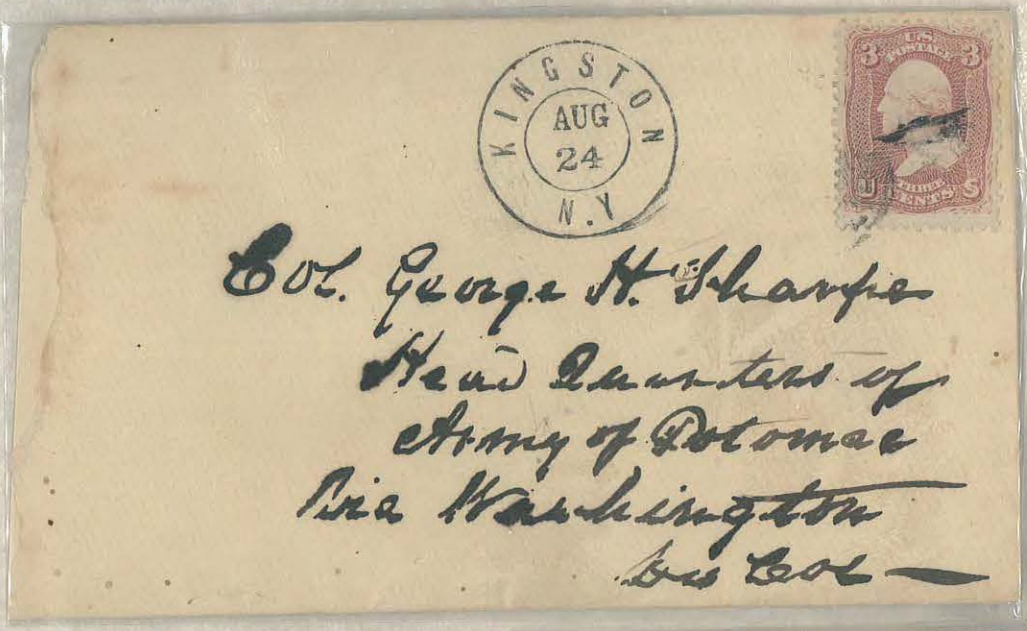




RALSTON & MATTHEWS,
METALS,
133 Walnut Street,
PHILADELPHIA.

SEP

Note to Paul
Jan 26. 1877

Maj Genl. Geo H. Sharpe.
Kingston.
New York.

ROSENDALE N.Y.
1864
AUG 15









Capt. J L Snyder
C Co 120th Regt N.Y.P.
Care of Col G H Sharp
Washington
D C

KINGSTON
SEP
3
N.Y.





Col: George H. Sharpe
Head Quarters of
Army of Potomac —
Via Washington
Dec Col —



WEST POINT
ORANGE CO.
28 7
NEW YORK

UNITED STATES POSTAGE
TWO CENTS

Miss Sharpe
c/o Genl. George H. Sharpe,
Kingston,
Ulster Co.,
New York.

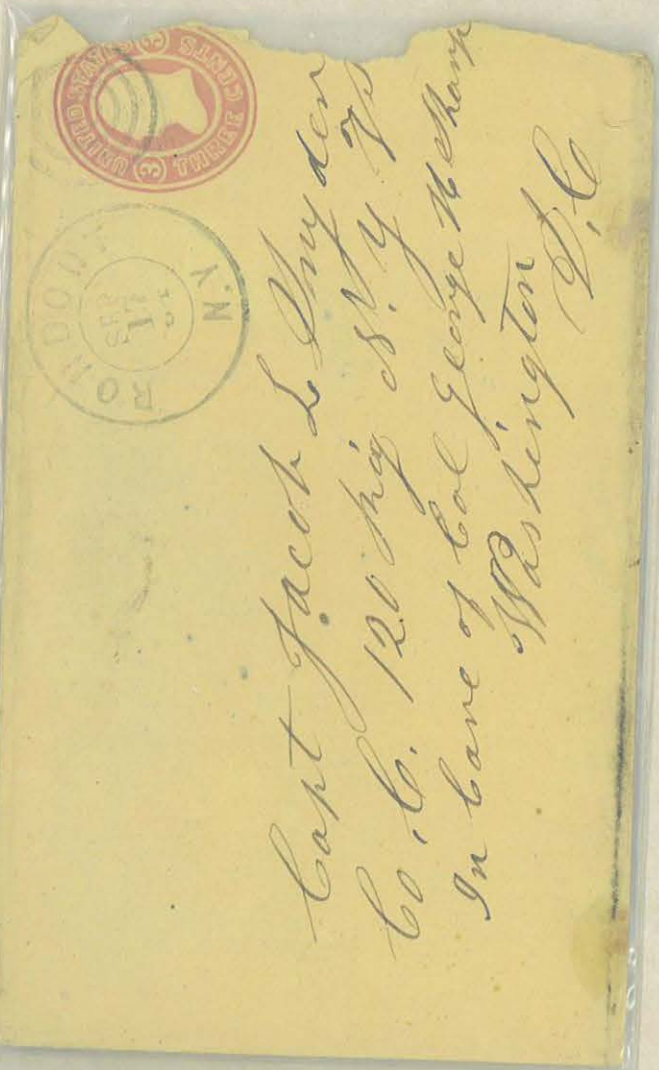

UNITED STATES POSTAGE
THREE CENTS

ROMDOUT
SEP 1 7
N.Y.

Capt Jacob L. Snyder
Co. C. 120 Reg. N.Y. Vs
In Care of Col George H. Sharpe
Washington D.C.



UNITED STATES POSTAGE
THREE CENTS

Capt Jacob L. Snyder
Co. C. 120 Reg. N.Y. V
In Care of Col George H. Sharpe
Washington D.C.

ROMDOUT
JUN 1
N.Y.



DR. ABNER ORMIEL SHAW, USA

20TH MAINE



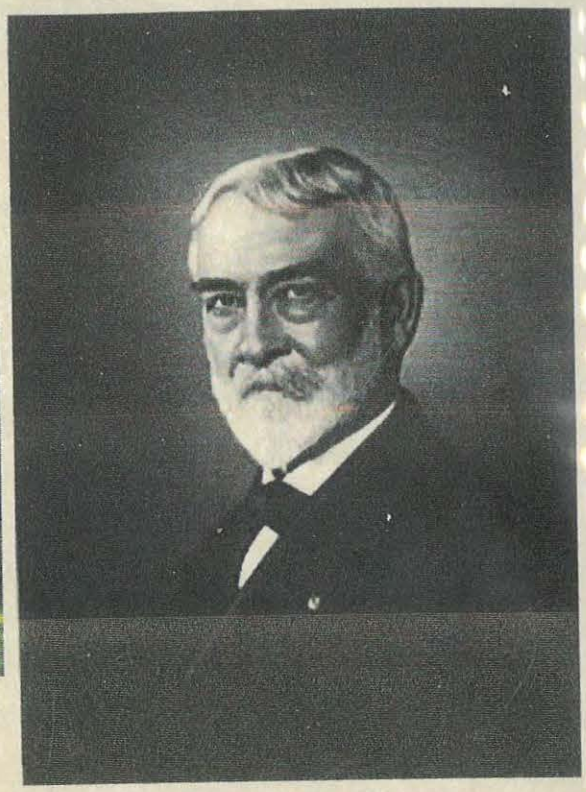



COL. THOMAS SHEA, USA



GEN. LIONEL ALLEN SHELDON, USA







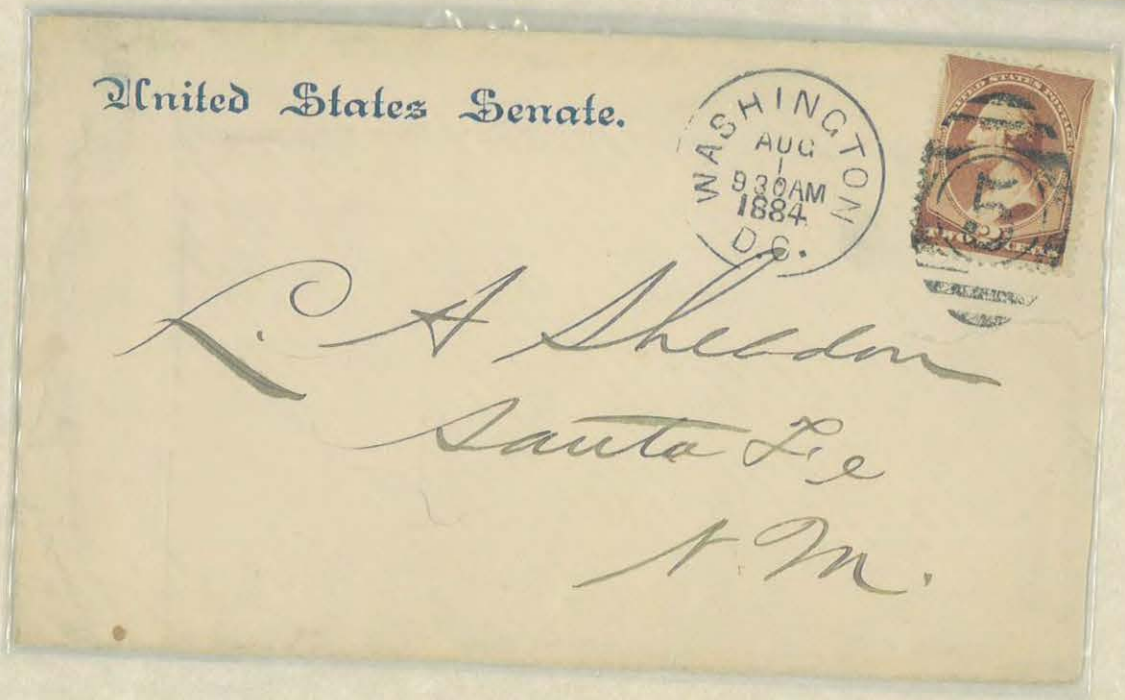

Personal

United States Senate,

WASHINGTON, D. C. July 31, 188 4

L. A. Sheldon, Esq
Santa Fe, N. M.

My dear Sir:

Please accept my thanks for your letter, with enclosures. The articles are very flattering, and I assure you I appreciate your kindness.

Very truly

John A. Logan

COL. JAMES T SHELLEY, USA





GEN. JOHN FOSTER SHEPLEY, USA




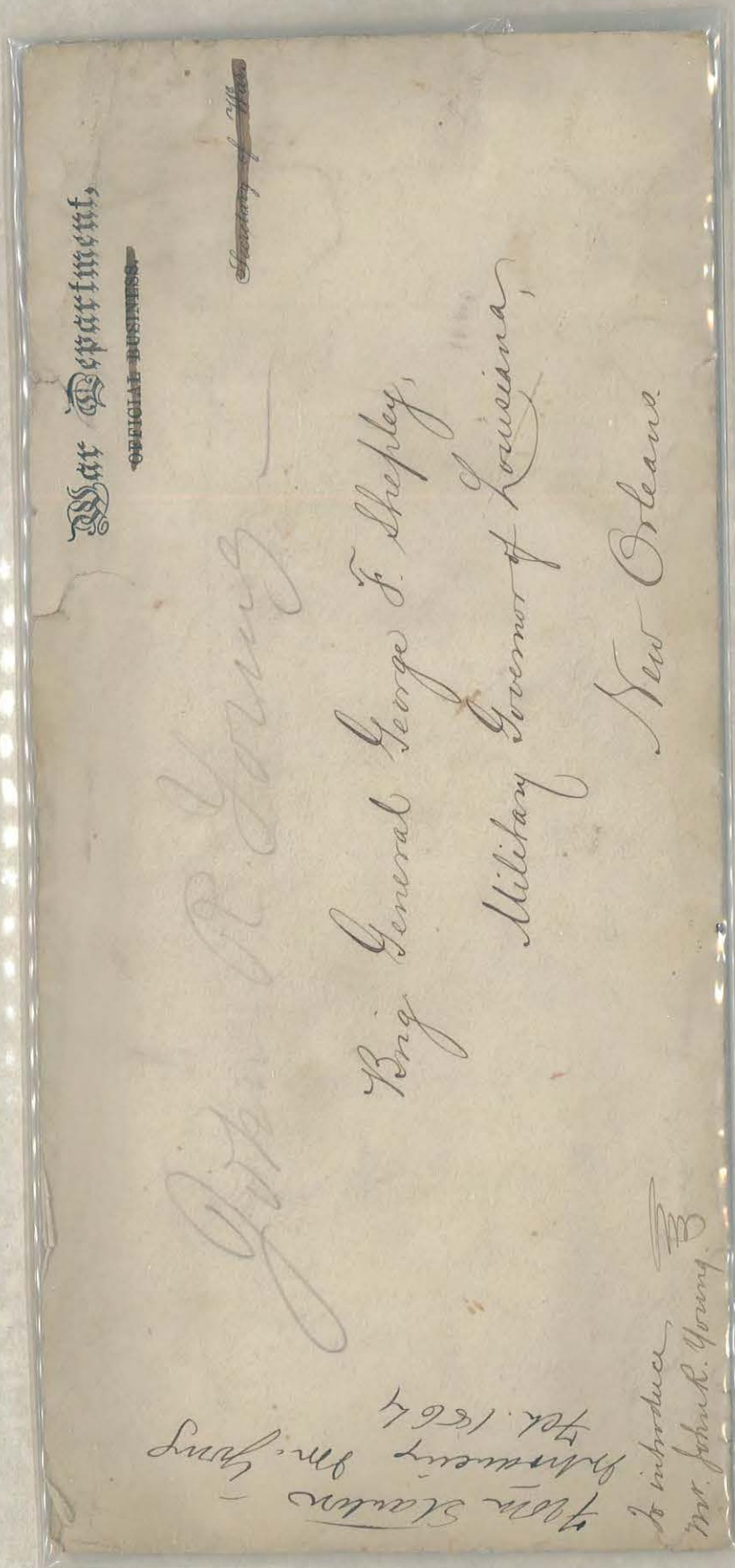

To Brig^{er} Gen^{l} Sheppley
Military Governor
of Louisiana
Present

Copies of Paper
from The Herdon
1862

U. S. Lands in Maine

Official business.
[illegible]
Solicitor.

George F. Shepley, Esqr.
U. S. Dist. Attorney,
Portland,
Maine.



GEN. PHILIP HENRY SHERIDAN, USA











Oscar Dean, 21st Michigan (No Letter)
SB $35.00

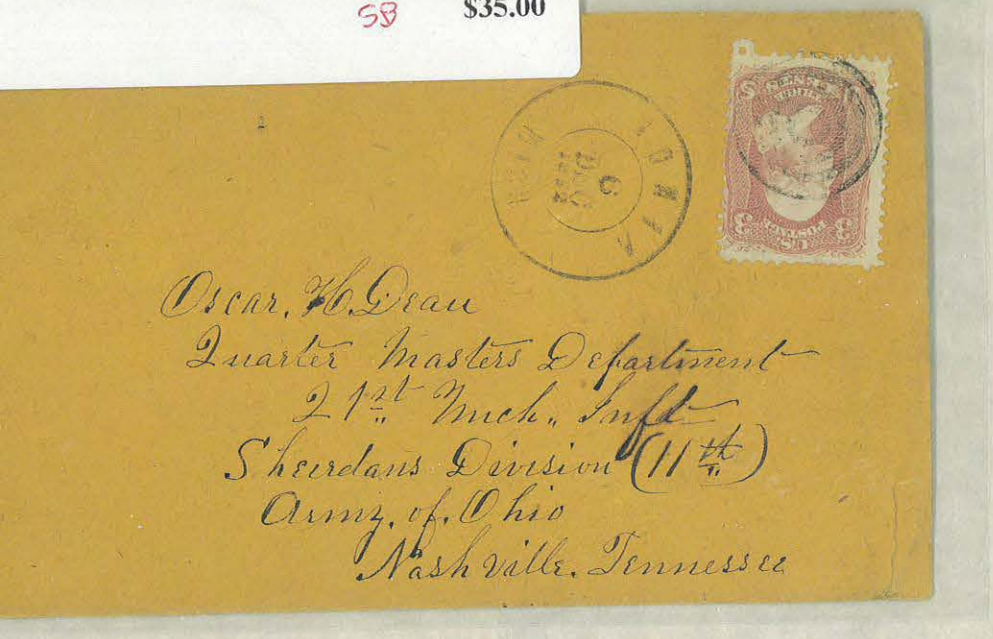



LCOL. SOCRATES NORTON SHERMAN

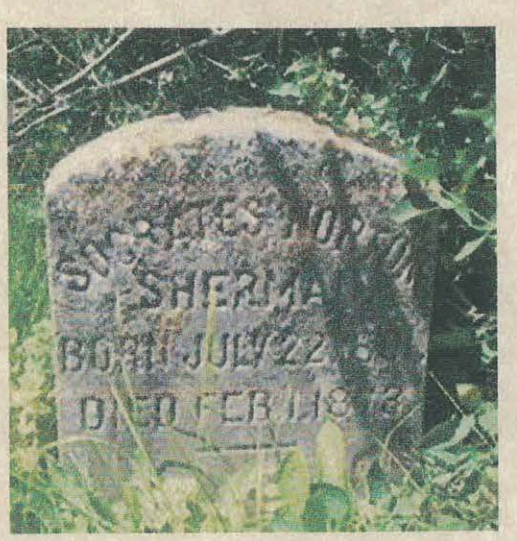


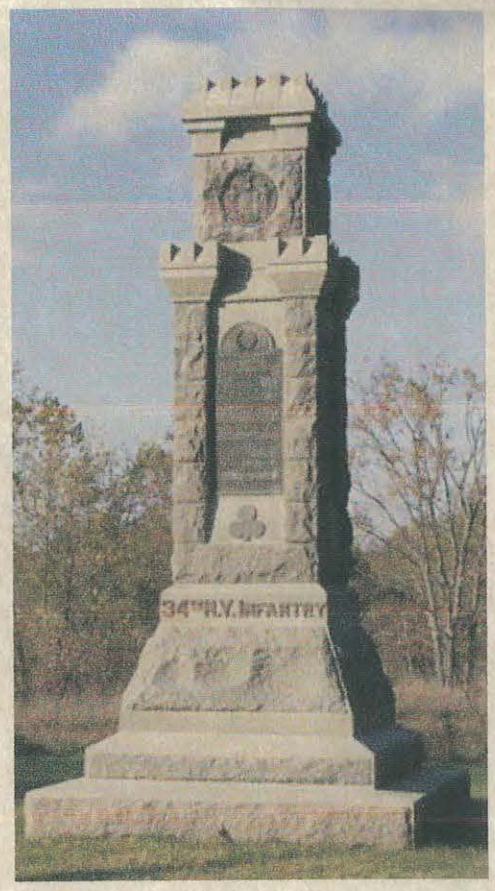






GEN. THOMAS WEST SHERMAN, USA

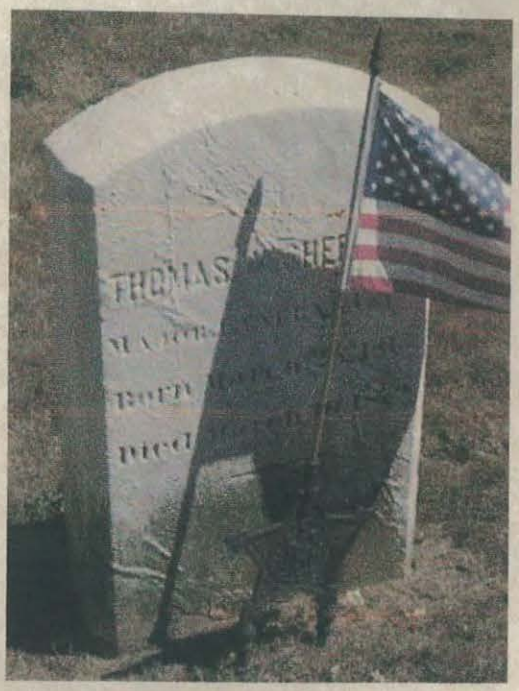

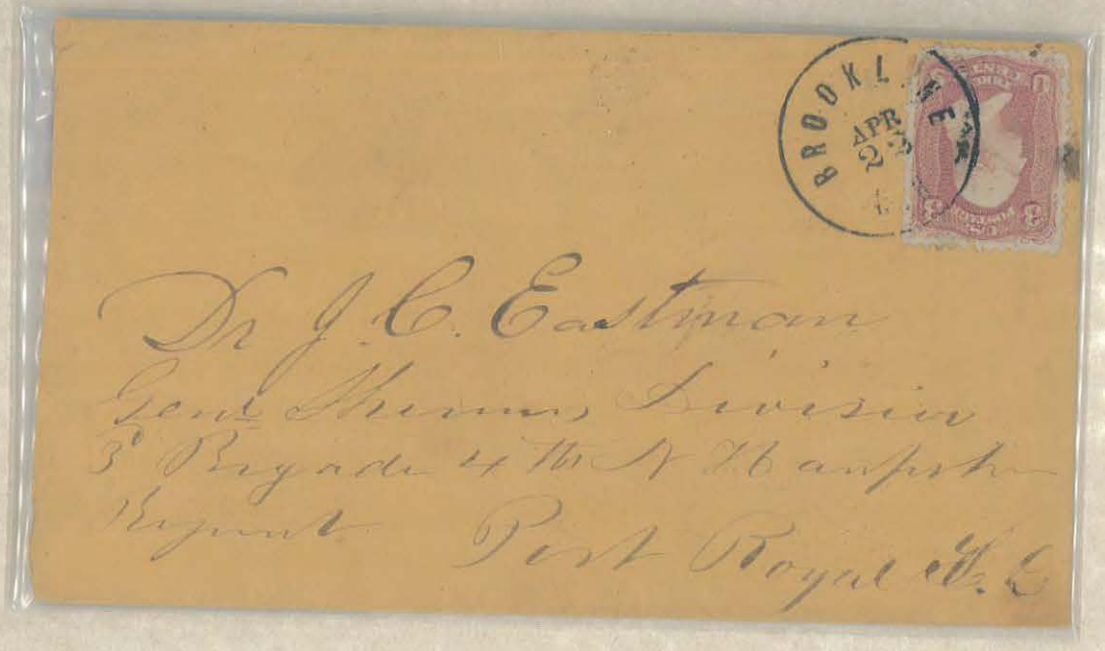







GEN. WILLIAM TECUMSEH SHERMAN, USA

Adjutant General's Office.

OFFICIAL BUSINESS.

To W. T. Sherman
C/o Sen John Sherman

Adjutant General

Col. William T. Sherman,

13th Regt. Infantry.

Washington, D.C.

Care of Hon. John Sherman,
Senator from Ohio.
Washington City.

T-T

Headquarters Army of the United States.

OFFICIAL BUSINESS.

W. T. Sherman
General.

Professor Joseph Henry.
Smithsonian Institution
Washington D.C.



SIGNAL DEPARTMENT,
ARMY OF THE CUMBERLAND.
OFFICIAL BUSINESS

CHATTANOOGA JAN 23 TEN

Capt. Samuel Bachtell
Chief Signal Office
care of Genl Sherman
Savannah Geo

No 1st Nov. 7th 1862

Mr B F Whitten
Company B 7th Maine Regt
3d Brigade Shermans Division
care of Col. D. D. Tompkins Ass. Qr
Master. New York. N Y.



Gen. Sherman's Army
S. Carolina

John W. Boston
Co. G. 81st Reg. O.V.I. (4th Div. 15th A.C.)
(Via Fortress Monroe Va)
Savannah Ga.

12/8/61

B. F. Whitten Esq Co B. 7th Maine
Regt 3d Brigade, Shermans Division,
Col D. D. Tompkins assistant
Quartermaster

New York


Benj. F. Whitten Co. B.
9th Maine rgt. 3d brigade Shermans Division
Care of Col. D.D. Tompkins Assistant quartermaster
New York.
N. Y.


1st Brigade 3d Division 15th A.C.
63d Illinois Regiment Co I.
Sherman's Army
Reed March 28th 1865 at Cold Harbor
Mr. George F. Ilphonner Capt.
Beaufort
So. Ca. Carolina
Via New York
FREDERICKTOWN
FEB 20


Hd. Qrs. 2d Div.
15th A.C.
Capt. Jo Shully
~~11th Regt Ill Vol~~
~~2d Brigade~~ 2d Division
15th Army Corps
W. T. Sherman



Capt Logan H. Roots,
(Care of Chief Com Subsistence
with Maj Genl Sherman)
Near Atlanta
Ga.

**Adjutant General's Office,**
OFFICIAL BUSINESS.

E D Townsend
Asst. Adjutant General.

Major General Wm. T. Sherman
U. S. Volunteers
Comdg. 15th Army Corps
Vicksburg Miss

Stratham Office
Vert 6



Manchester (N.H.) Light Battery.



11

Sherman's Division
Co. E. 3d Brigade
4th Regiment, N. H. V.
in Care of Capt
Jt. L. Newell

Mr. Thomas S. Burns
New York City

Serj. Benj. F. Whitten
Co. B. 9th Maine Regt. 3rd Brigade
Shermans Division
care of D.D. Tompkins
Assistant Qr. Master

New York
N. Y.

---

LEWISTON
NOV 17
ME

Mr. B. F. Whitten
Co. B. 9th Maine Regt. 3d Brigade
Shermans Division, Care of
Col. D.D. Tompkins Assistant
Quartermaster, New York City, N.Y.

---

PORTSMOUTH
NOV
18
ME

Mr. Benj. F. Whitten
Co. B. 9th Maine Regt - 3rd Brigade
Sherman's Division - Care of D.D. Tompkins
Ass't Quarter Master -
New York. N. Y.

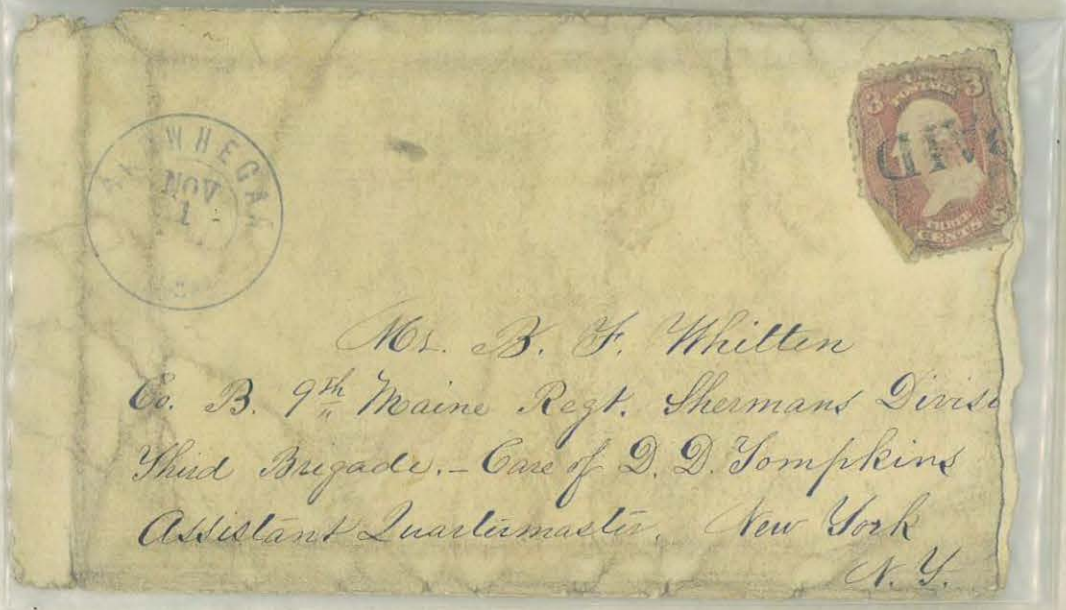


Mr. B. F. Whitten
Co. B. 9th Maine Regt. Shermans Divis
Third Brigade. - Care of D. D. Tompkins
Assistant Quartermaster, New York
N. Y.

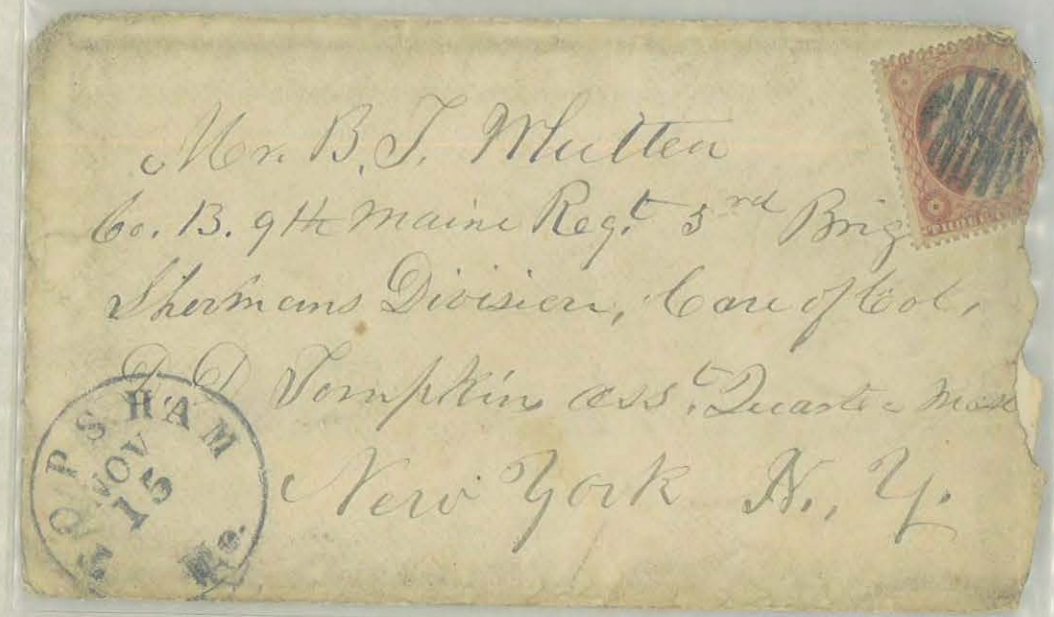


Mr. B. F. Whitten
Co. B. 9th Maine Regt. 3rd Brig
Shermans Division, Care of Col.
D. D. Tompkin ass. Quarter Mast
New York N. Y.

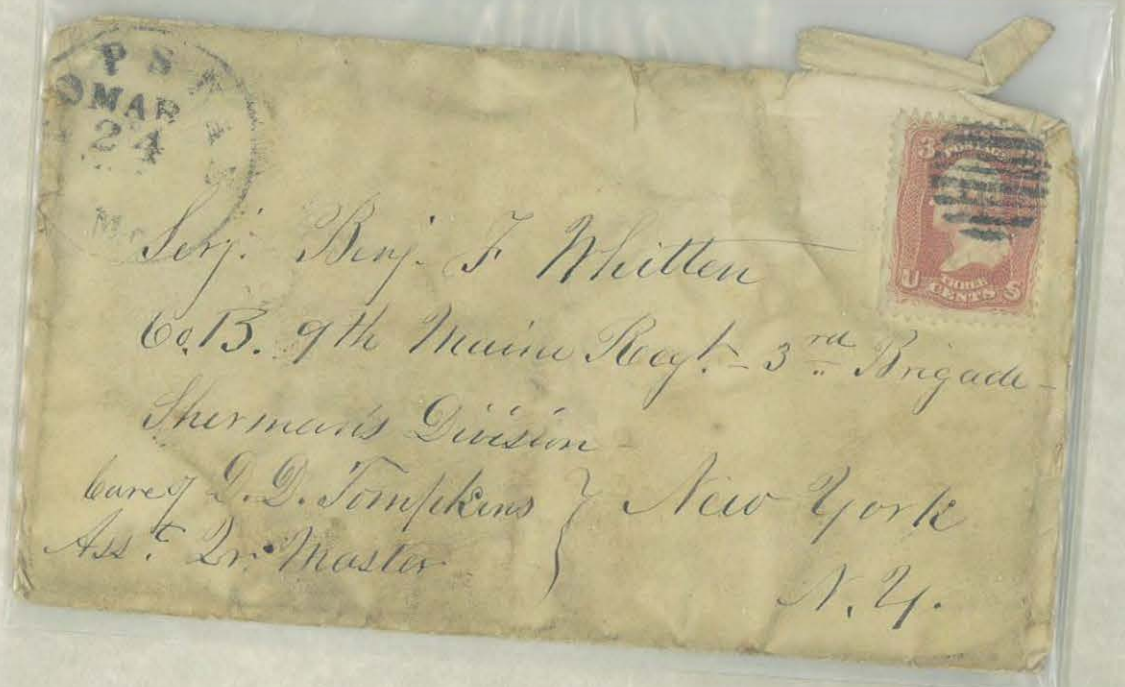


Serj. Benj. F. Whitten
Co. B. 9th Maine Regt. - 3rd Brigade -
Shermans Division -
care of D. D. Tompkins } New York
Ass't Qr. Master
N. Y.


BUFFALO
N.Y.
11
Wilson, Tryon, Shepard
Cong
Lt John C Healy
Maj Gen Sherman Staff
15th Army Corps
Before Vicksburgh.



GEN. THOMAS SHERWIN, USA

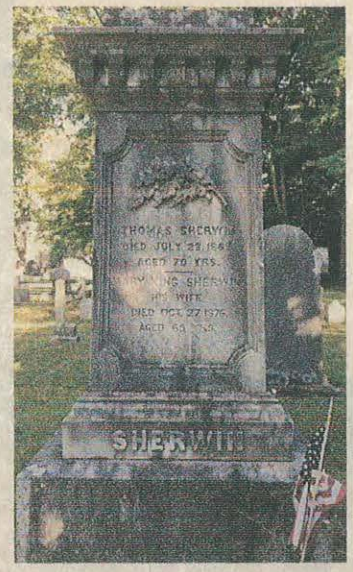












Gen. Thomas Sherman

Custom House

Boston

Mass.





GEN. ISAAC RUTH SHERWOOD, USA



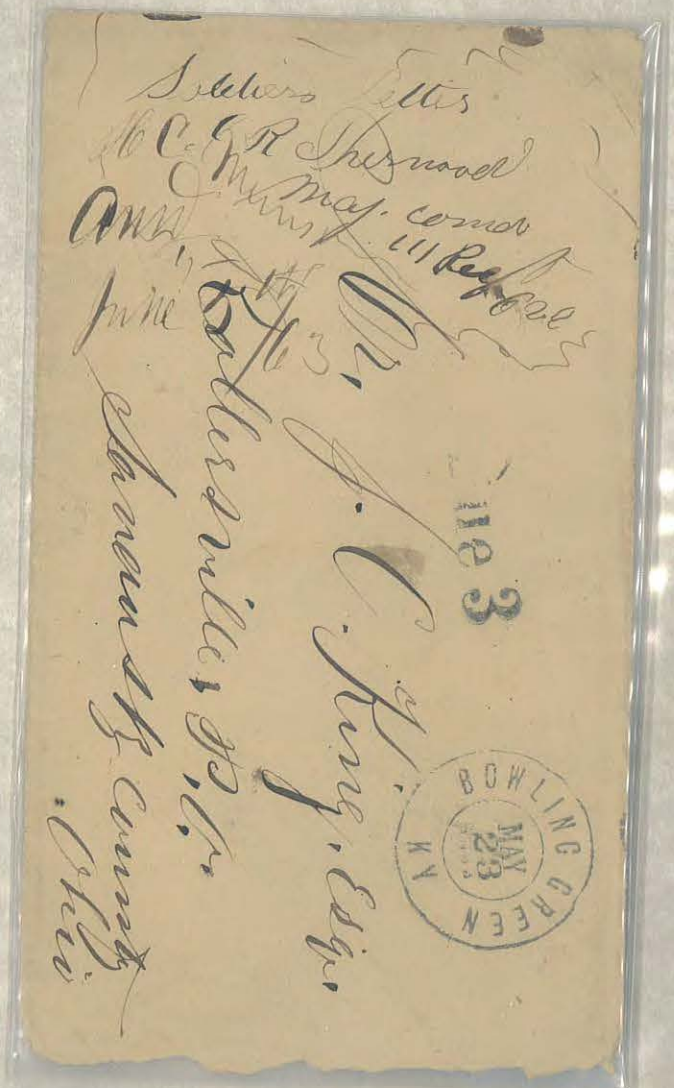

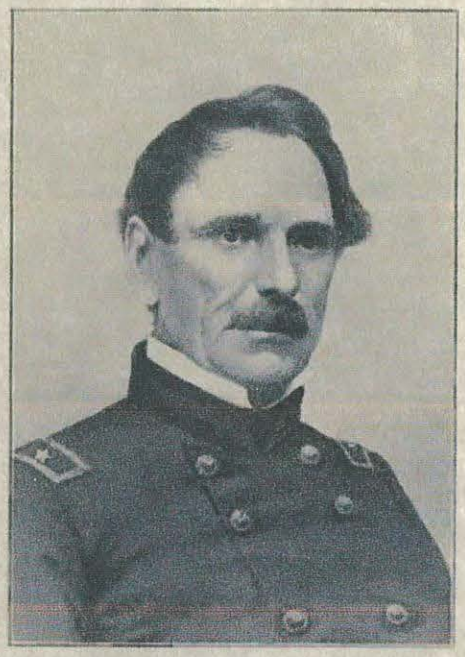

GEN. JAMES SHIELDS, USA







CIVIL WAR BRIG GEN J N SHIELDS
GOV. OF OREGON TERR.




J. Shields
NDS

Hy C. Freeman Esq
Cincinnati
O



GEN. ALEXANDER EAKIN SHIRAS, USA





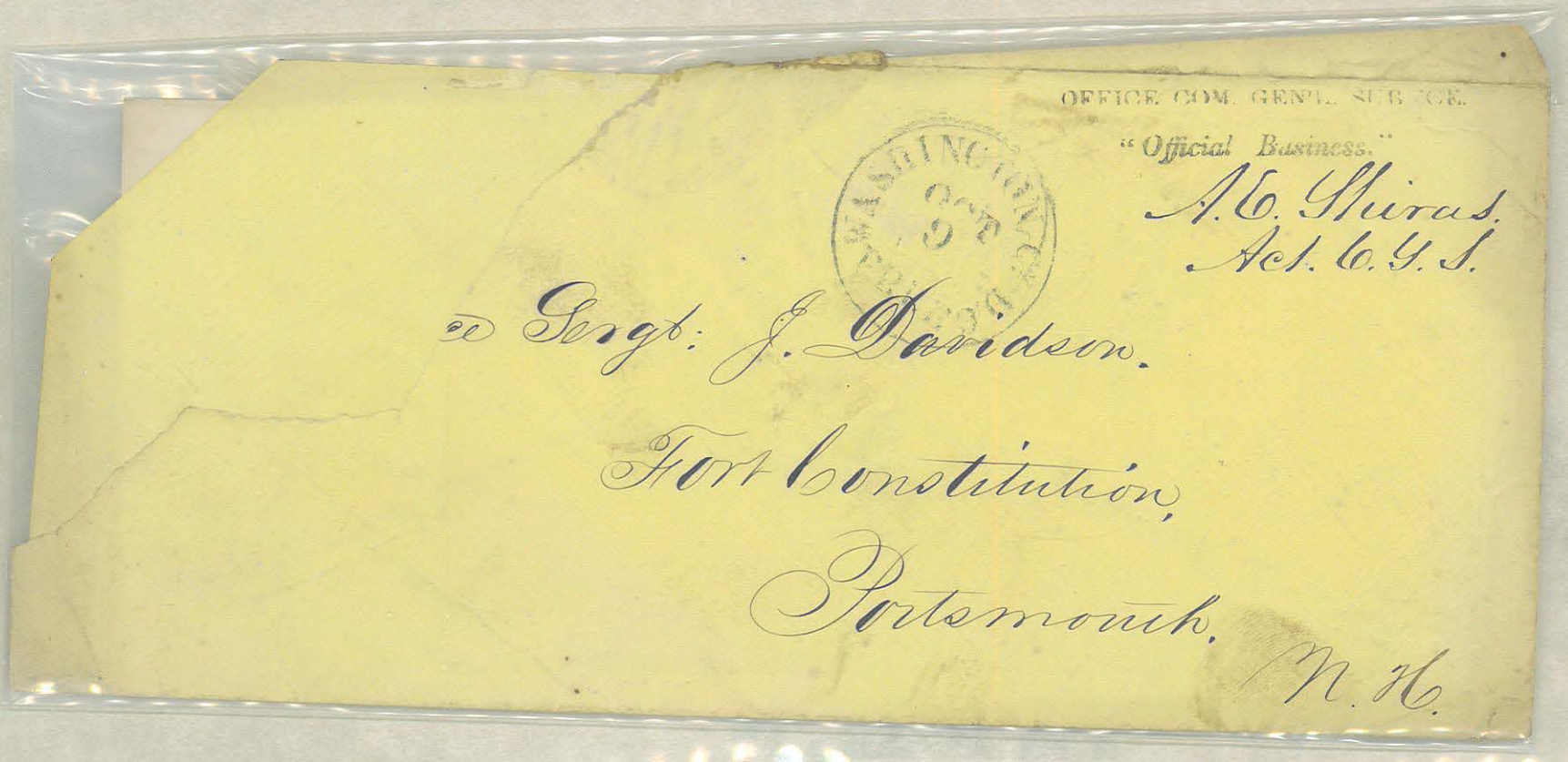

OFFICE COM. GEN'L. SUB'CE.

"Official Business."

A. E. Shiras.
Act. C. G. S.

WASHINGTON D.C. OCT 9

Sergt: J. Davidson.

Fort Constitution,

Portsmouth.

N. H.

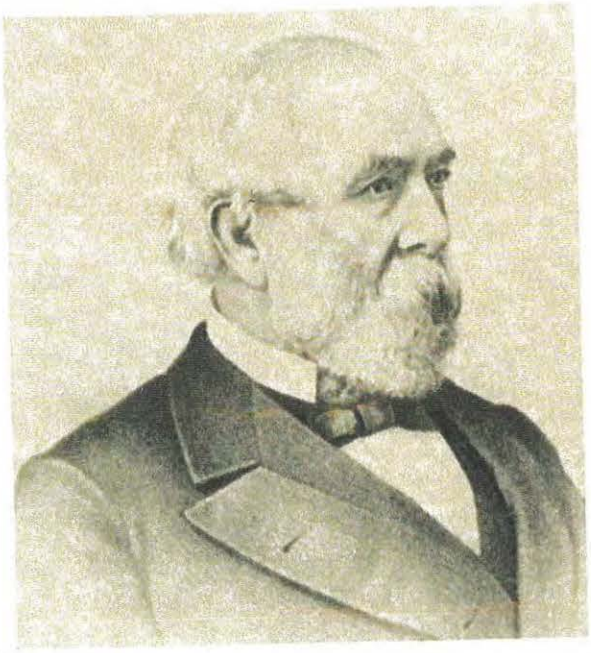

COL. MICHAEL SHOEMAKER, USA








ADM. WILLIAM BRANFORD SHUBRICK, USN

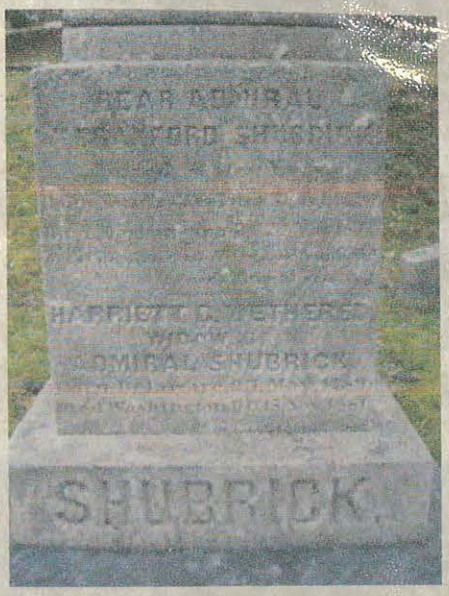





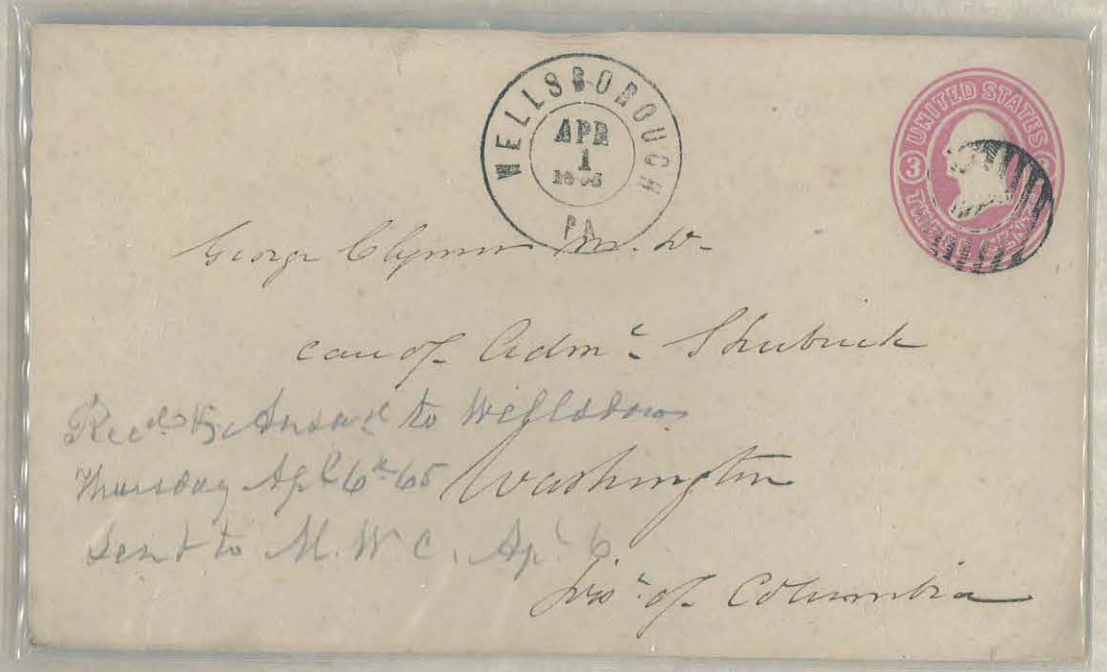



Admiral Shubrick
Washington
D. C.

Recd Tuesday Apl 4th 1865
Answd Wed Eve - in 5th - to 5th Av. Hotel N.Y.
Sent to N. W. C. Apl 6th




George Clymer M. D.
F. Asst Surgeon U. S. Navy
care of Admiral Shubrick
Washington
District of Columbia





GEN. DAVID SHUNK, USA &

MAJ. THOMAS JEFFERSON BRADY, USA








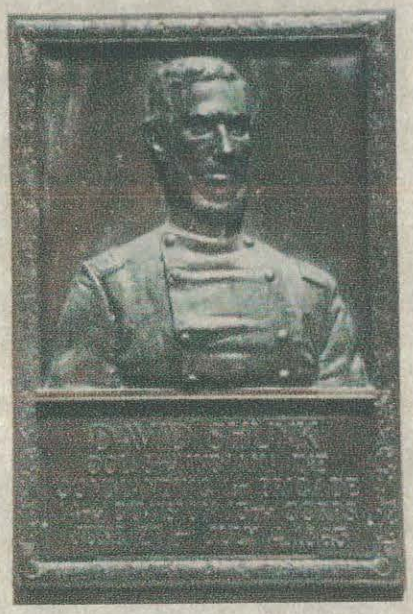



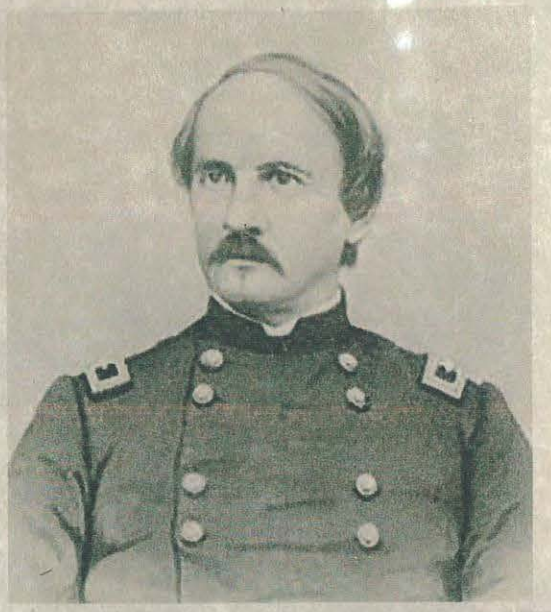

GEN. HENRY HASTINGS SIBLEY, USA






Iquatmi Donnelly
Esq
Asks favor for J. Kendall
of Co H 1st Minn.

Genl. H. H. Sibley

St. Paul

Minn.



Forbes
Is recom. for Com. of Subs.



Brig. Gen. H. H. Sibley.
St Paul.
Minnesota.



GEN. DANIEL EDGAR SICKLES, USA

MEDAL OF HONOR









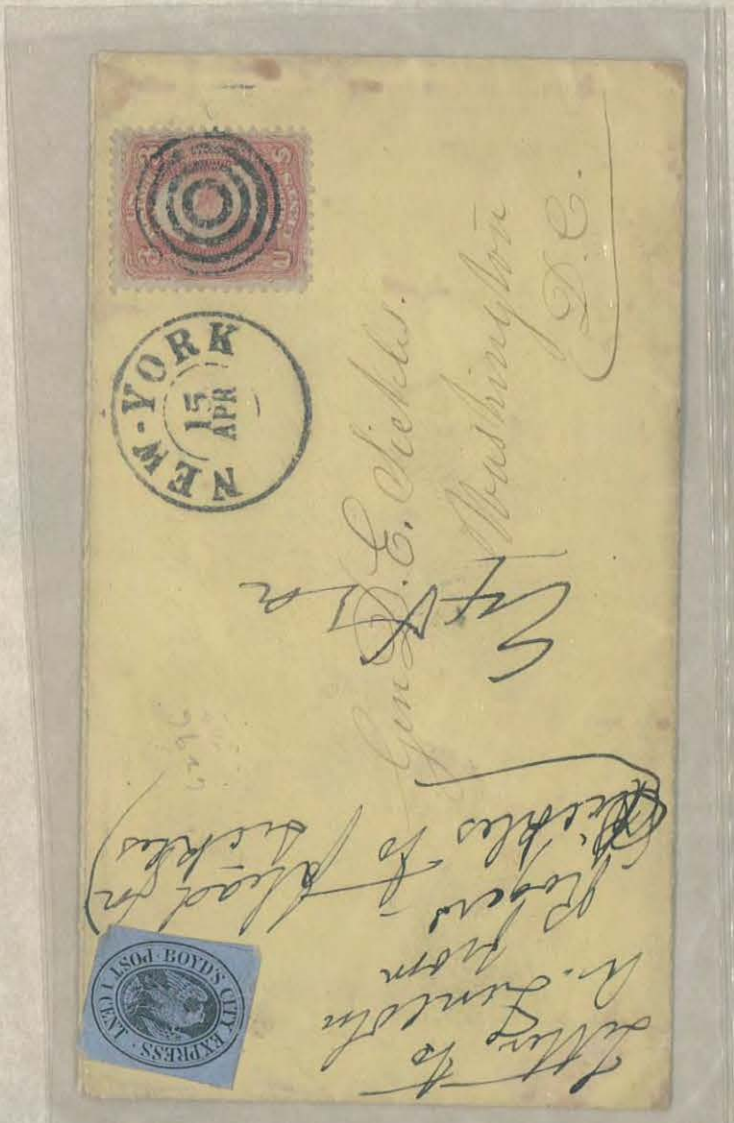




Maj. Genl. D. E. Sickles U.S.V.

New York

N. Y.

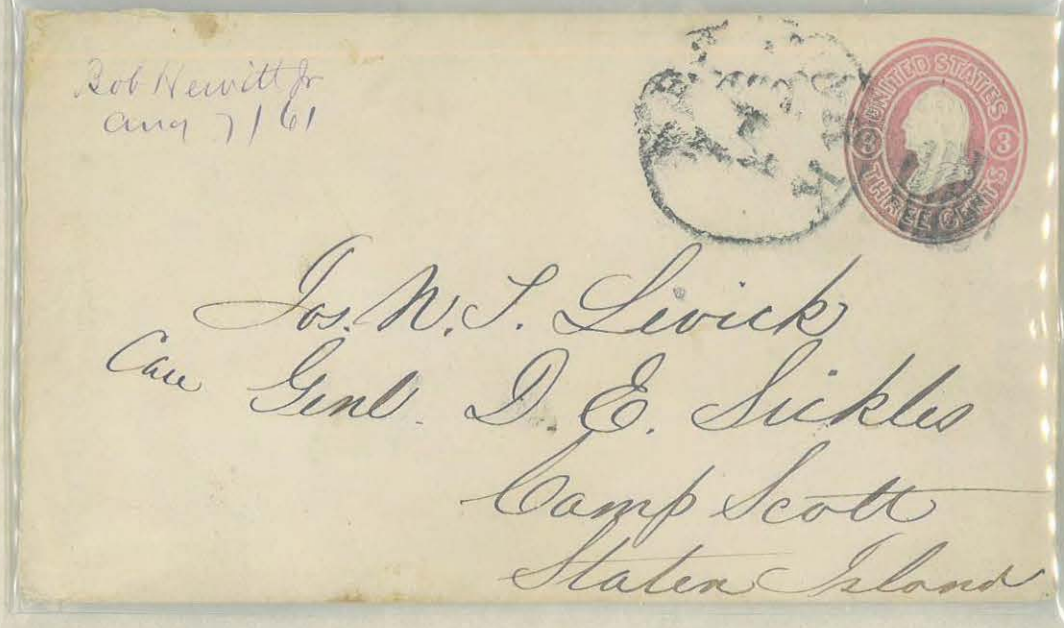


Rob Hewitt Jr
aug 7/61

Jos. W. T. Swick
Care Genl. D. E. Sickles
Camp Scott
Staten Island




Mr William H Mix
Co K 2nd Regt N.H Vol
Sickles Division
Washington D.C



GEN. FRANZ SIGEL, USA










Mr Elnathan Thisted.

Co S. 17 Regiment. C. V.

Genl Siegels Head Quarters.

Near Thorough Fair Gap.

Virginia.



GEN. JOSHUA K SIGFRIED, USA











COL. SENECA GALUSHA SIMMONS, USA










GEN. JAMES RICHARD SLACK, USA



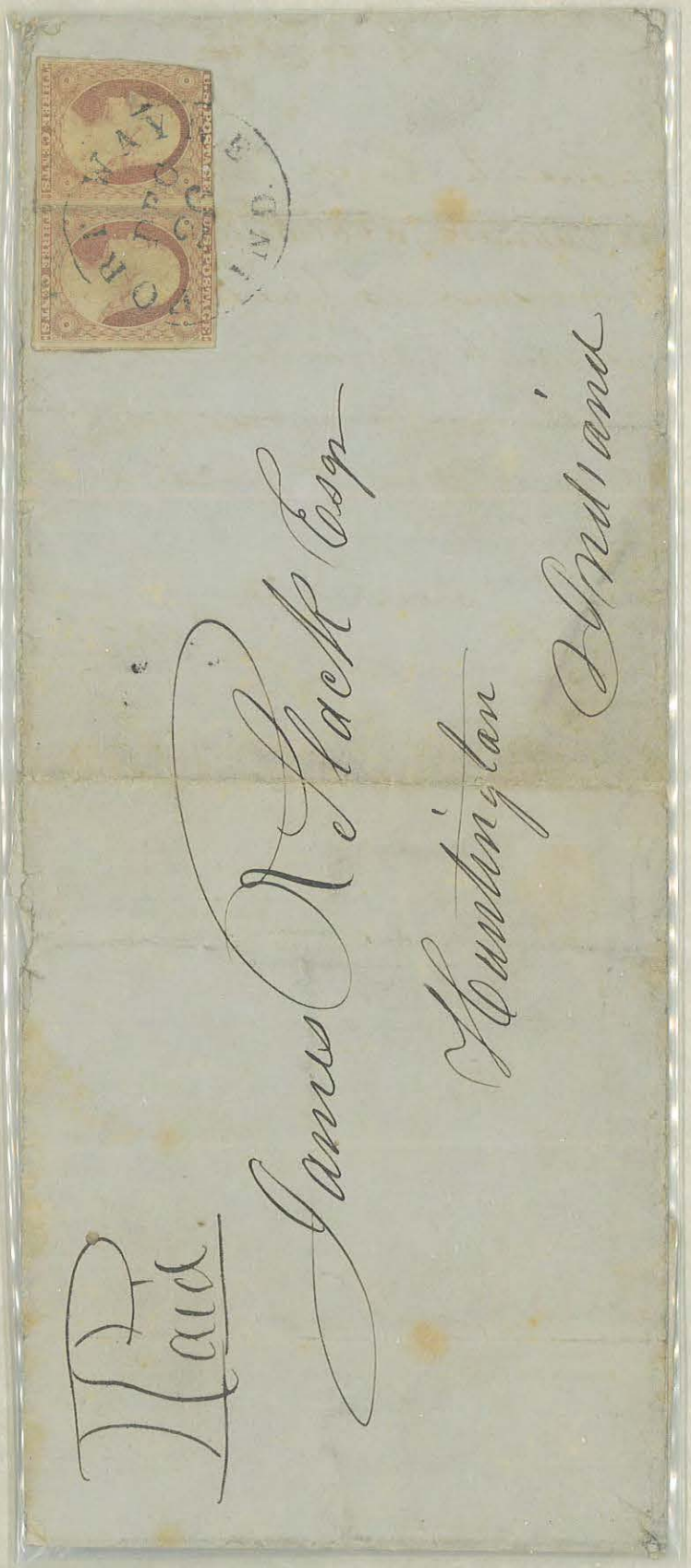

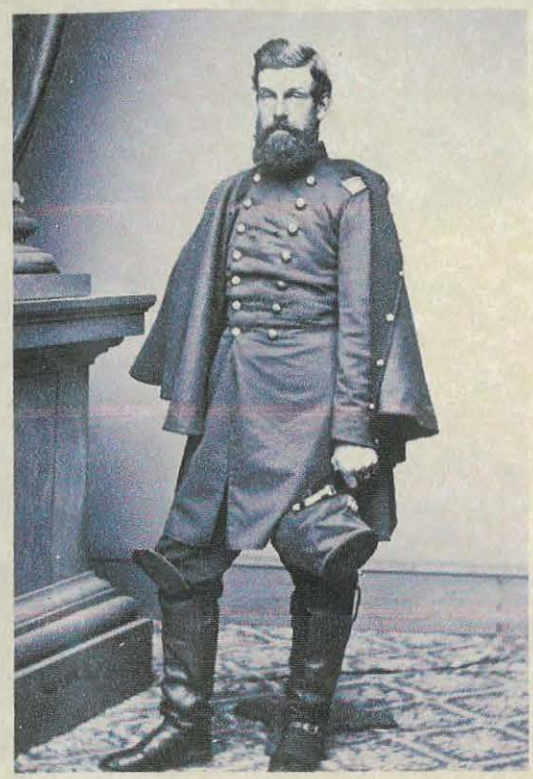

GEN. JAMES HERVEY SIMPSON, USA

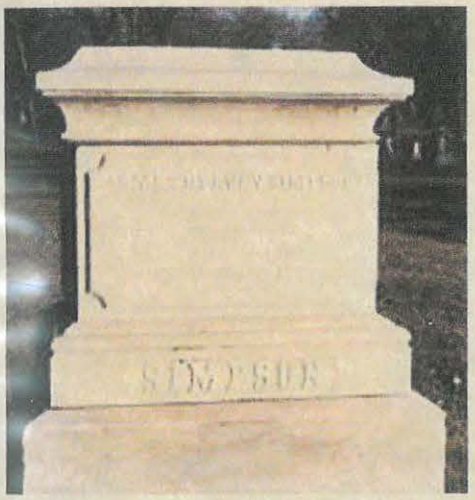



Official Business

Col. J. H. Simpson containing
Lt. McFadens' Original order
to relieve me



CINCINNATI
APR
3

Lieut A. W. Clayton,
Actg Apt Qr Mr &c
Camp Nelson,
Ky.

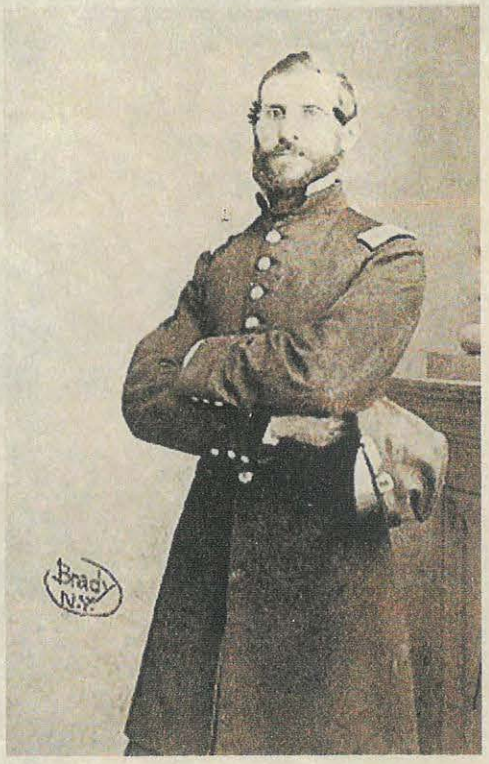


GEN. ADAM JACOBY SLEMMER, USA

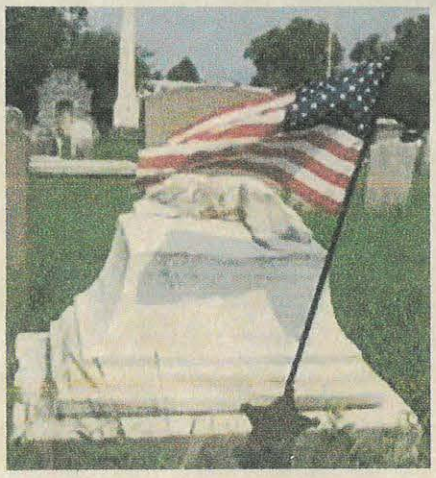

Norristown Mont'y Co. June 13, 1838

Dr Sir

Yours of the 5. inst. was duly recd. in which you apprised me of my duty under act of 24 of March 1818, and requesting that any receipts I might have on hand from the late Prothonotary, might be forwarded immediately.

There are Dr Sir, no such receipts in my possession, not having seen the late Proth. since he left the office. The amount recd. on his acct. is a small one, but will be paid over as soon as an opportunity so to do occurs, and the receipts forwarded immediately.

You may rely on my conforming strictly to the duties incumbent upon me as Prot.

I must ask your indulgence for this delay, it was occasioned by a temporary absence from this place, on a visit to our much esteemed Prest. of the U. S.

Very Respectfully Yours

Adam Slimmer

Hon. Danl Sturgeon
Auditor Genl.
Harrisburg



GEN. HENRY WARNER SLOCUM, USA











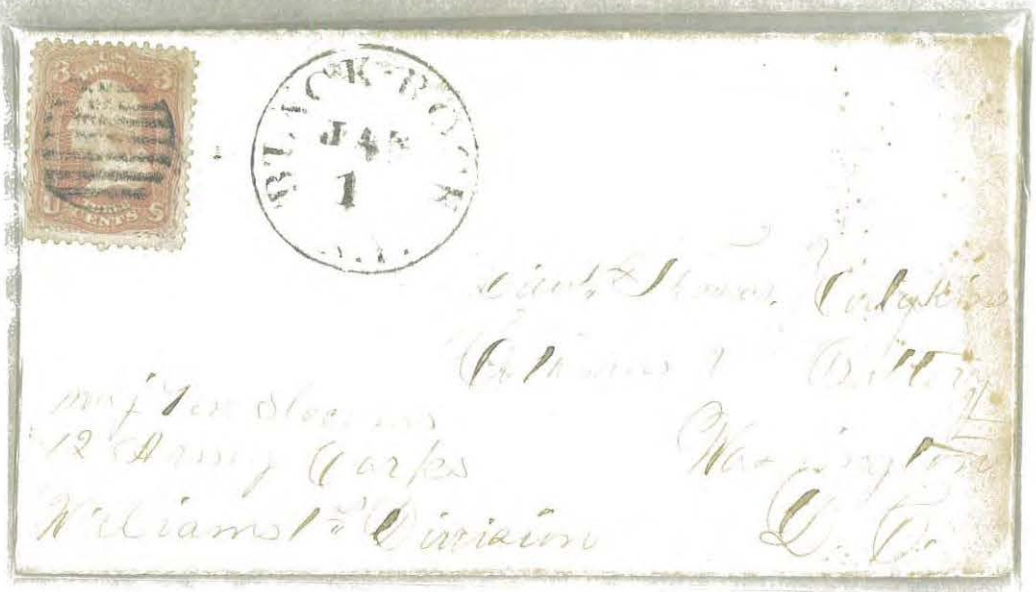


"Long may our Land be bright
With Freedom's Holy Light.
Protect us by thy might.
Great God—our King."



GEN. MICHAEL PETER SMALL, USA






Dr. C. B. White, Asst. Surgeon, U.S.A.
Care of General Small, Chief C.S. Dept of Cal.
San Francisco
California



GEN. ALFRED BAKER SMITH, USA



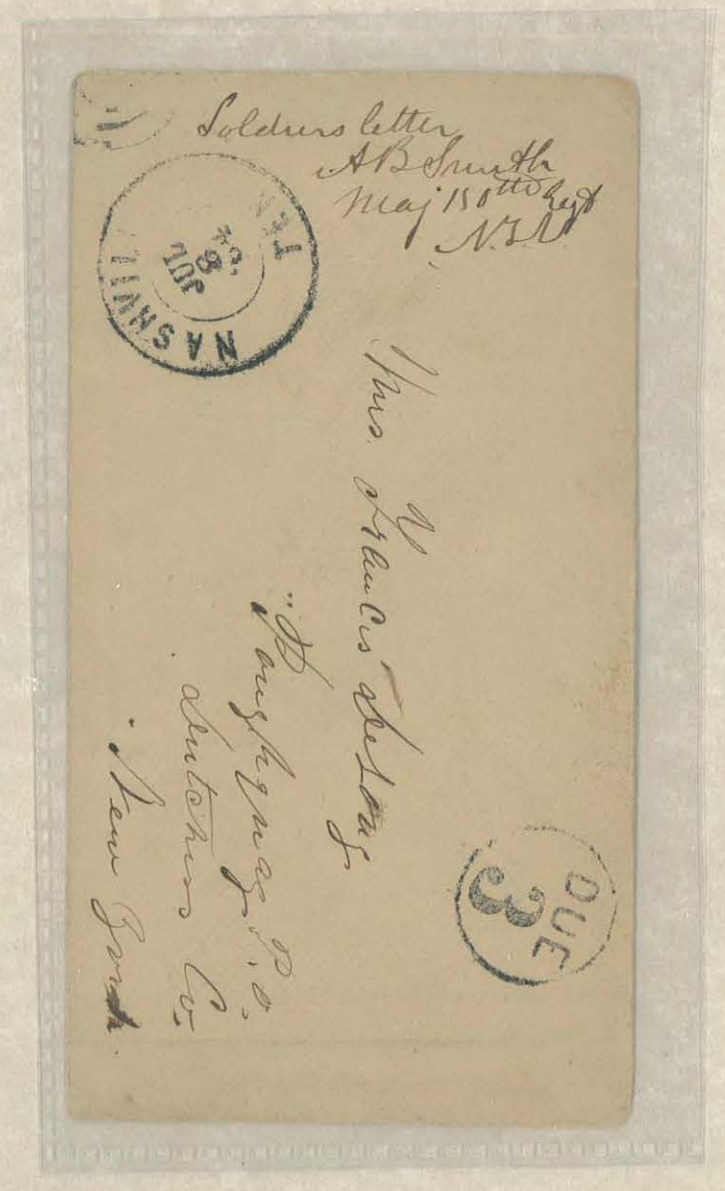


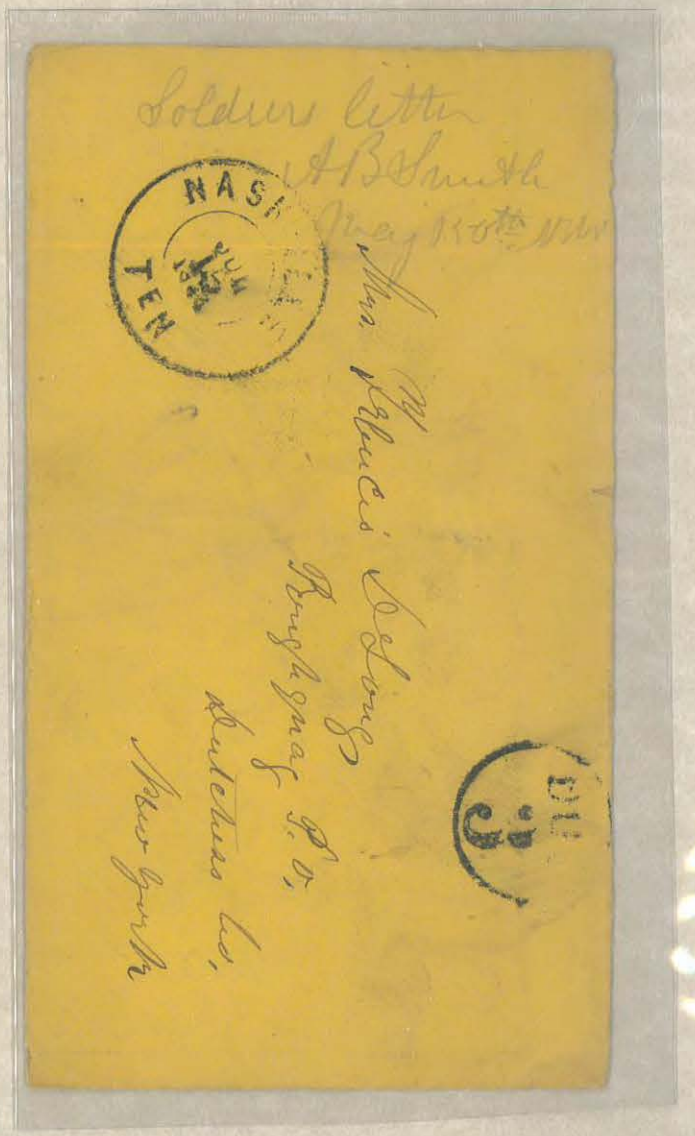



GEN. ANDREW JACKSON SMITH, USA

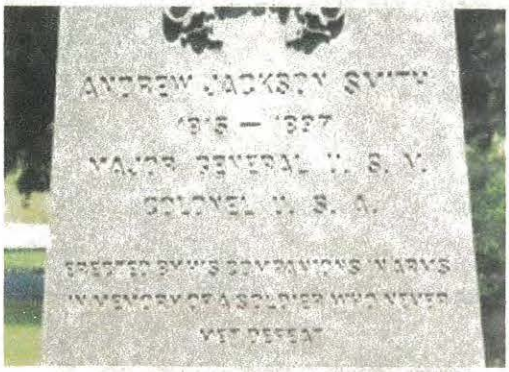


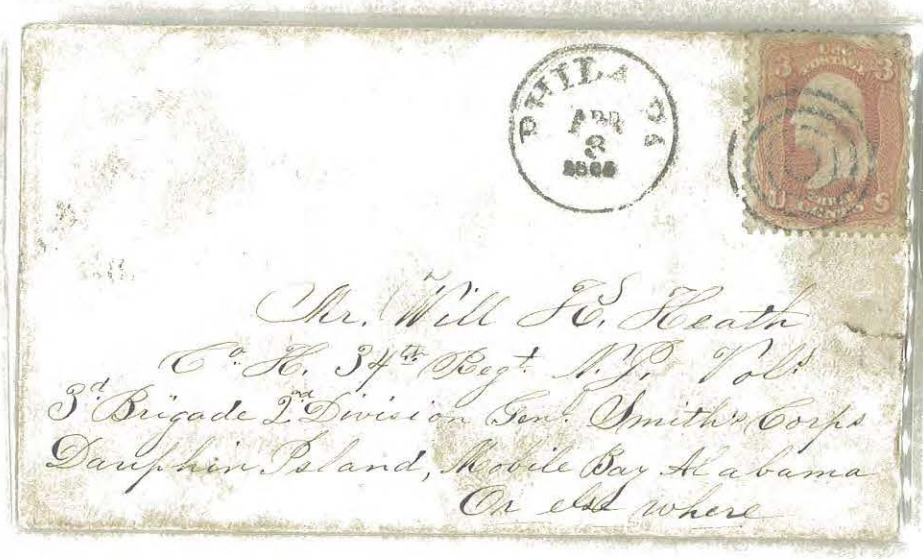




Court of Chancery of New Jersey.

My dear M

of since

of my hea

vember.

Your aid

me.

HON. A. J. S

Manlotoking N.J.
Sept - 27 1895

My dear Chancellor:-

No one among your legion of friends in our gallant little state feels happier ~~of~~ over your nomination for Governor than myself - accept my hearty congratulations. May your future be as creditable to you as your past is the sincere wish of your

Ever faithful friend

A. Jackson Smith

# ENGINEER DEPARTMENT.

Washington, March 11. 1857.

**Extract** *from the Class and Conduct Reports of the* **Military Academy** *for the month of* February 185 7, *furnished for the information of Parents and Guardians.*

FOURTH CLASS—COMPOSED OF 44 MEMBERS.

Cadet Smith, A. J.

*Was, in Mathematics,* . . . . . No. 24

" *English Studies,* . . . . . No. 37

" *French,* . . . . . No. 43

His demerit for the month is 11 and since the commencement of the Academic half year 25

BY ORDER OF THE SECRETARY OF WAR:

G. Talcott

*Bvt. Brig. Genl. and Col. of Engineers.*

The attention of Parents, Guardians, and friends of Cadets is called *particularly* to the following regulations; which are indispensable to the welfare of the Academy, and must be enforced strictly and literally in all cases. Every infraction inflicts a direct injury on the Cadet, and an indirect one on the institution. The provision made for the Cadet by the government is ample:

REGULATIONS, par. 72...Any Cadet who shall at the examinations in June and January have an amount of demerit exceeding one hundred, for the previous six months, shall be declared deficient in conduct, and recommended to the War Department for discharge.

REGULATIONS, par. 148...No Cadet shall apply for or receive money, or any other supplies, from his parents, or from any person whomsoever, without permission from the Secretary of War, on the recommendation of the Superintendent; any infraction or violation of this regulation will be considered a positive disobedience of orders, and punished accordingly.



Wm. K. Heath.
Co. H. 34 Reg.
Vicksburg Miss.
Gen. Smith's corps

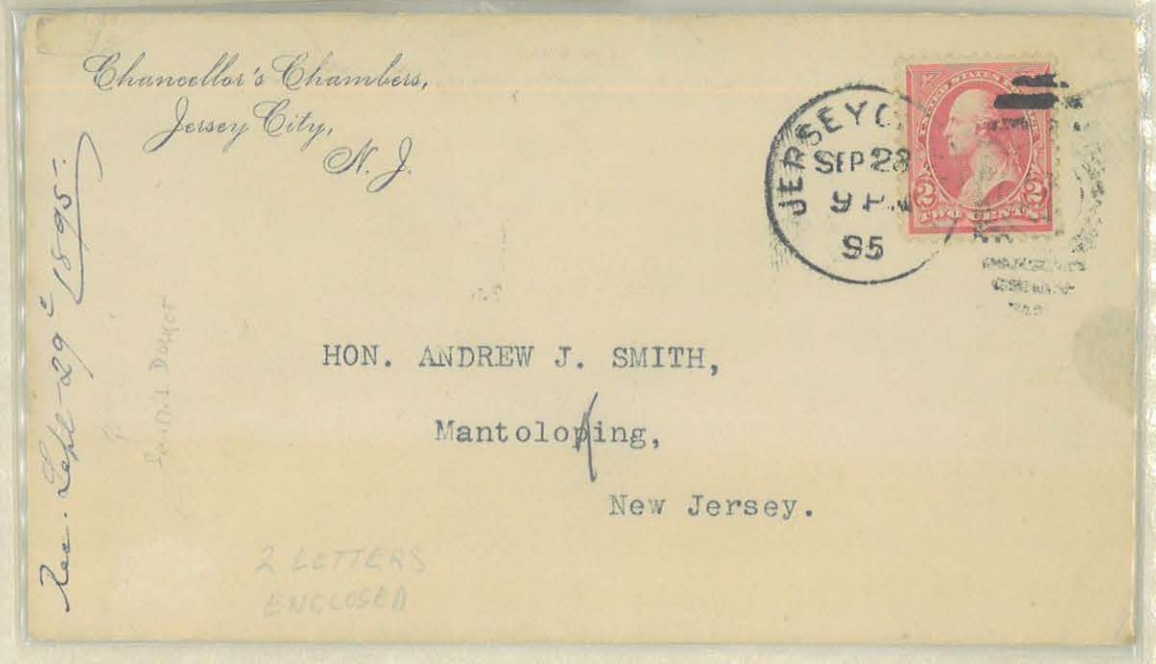

Chancellor's Chambers,
Jersey City,
N. J.

JERSEY C
SEP 28
9 P.M.
95

HON. ANDREW J. SMITH,

Mantoloping,

New Jersey.

Rec. Sept 29th 1895.

2 LETTERS
ENCLOSED



GEN. BENJAMIN FRANKLIN SMITH, USA











CALEB BLOOD SMITH

SECRETARY OF THE INTERIOR





GEN. CHARLES FERGUSON SMITH, USA &

COL. SAMUEL NYE YEOMAN, USA








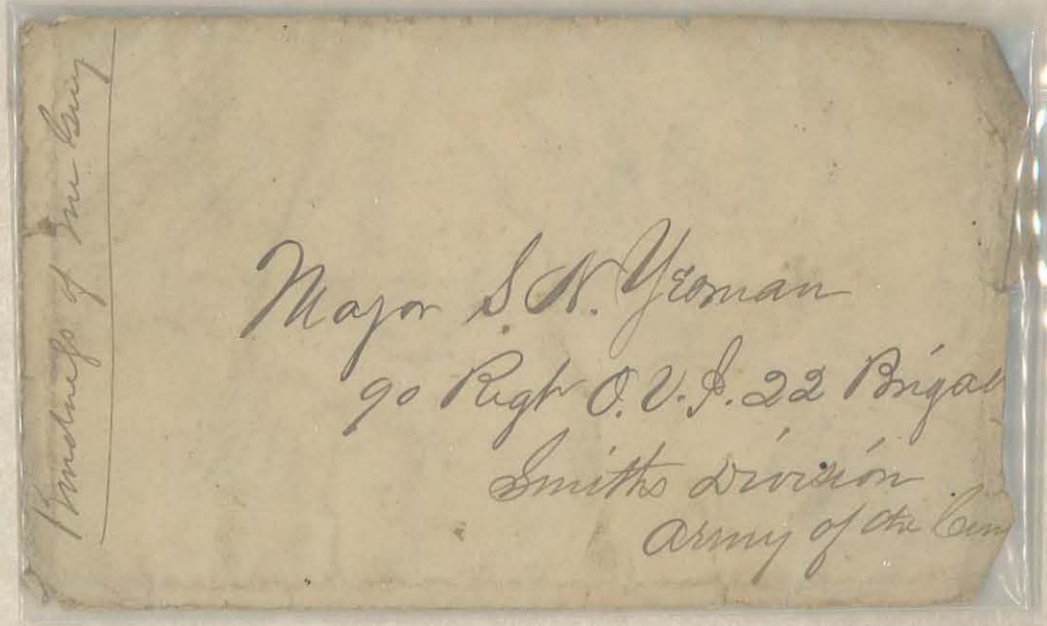

LTC. FRANCIS M SMITH, USA

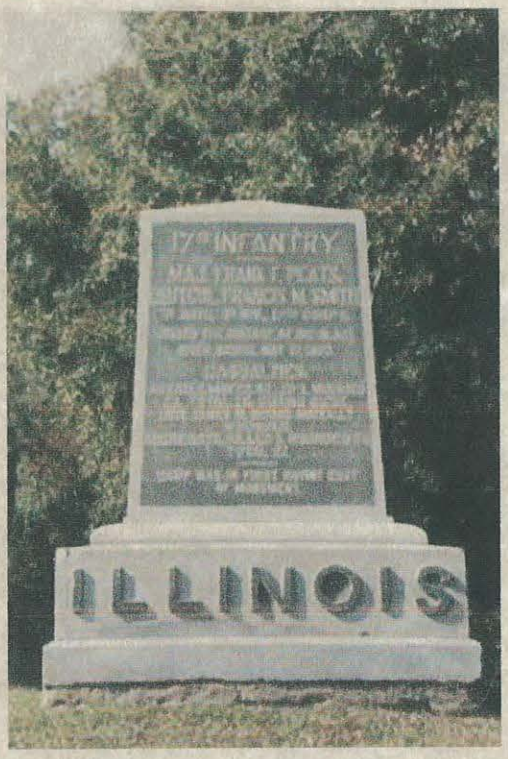




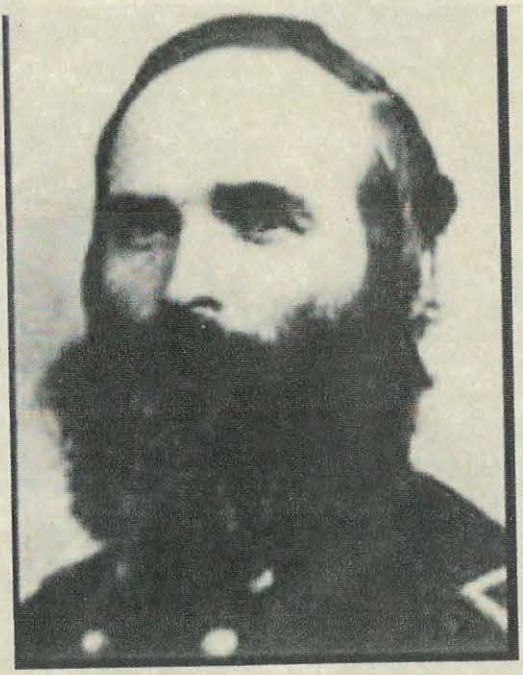

GEN. GUSTAVUS ADOLPHUS SMITH, USA



$ SERIES OF 1875.

№ C20772 SERIES OF 1875.

# A United States STAMP FOR SPECIAL TAX



## INTERNAL REVENUE

*Received from* *the sum of*

*100 Dollars for Special Tax*

*on the Business of* **Retail Liquor Dealer**

*to be carried on at*

*State of* *for the period represented by the Coupon or Coupons*

*hereto attached* *Dated at*

*187*

*Collector.* *Dist.*

*State of*

**25**

DOLLARS PER YEAR

UNITED STATES INTERNAL REVENUE

**SEVERE PENALTIES** are imposed for neglect or refusal to place and keep this Stamp conspicuously in your establishment or place of business.

Engraved & Printed at the Bureau, Engraving & Printing.

Coupon for RETAIL LIQUOR DEALERS SPECIAL TAX for April 1876.

Coupon for RETAIL LIQUOR DEALERS SPECIAL TAX for March 1876.

Coupon for RETAIL LIQUOR DEALERS SPECIAL TAX for F[illegible] 1876.

Coupon for RETAIL LIQUOR DEALERS SPECIAL TAX for Jan. 1876.

Coupon for RETAIL LIQUOR DEALERS SPECIAL TAX for D[illegible] 1875.

Coupon for RETAIL LIQUOR DEALERS SPECIAL TAX for N[illegible] 1875.

Coupon for RETAIL LIQUOR DEALERS SPECIAL TAX for Oct. 1875.

Coupon for RETAIL LIQUOR DEALERS SPECIAL TAX for S[illegible] 1875.

Coupon for RETAIL LIQUOR DEALERS SPECIAL TAX for Aug. 1875.

Coupon for RETAIL LIQUOR DEALERS SPECIAL TAX for July 1875.

Coupon for RETAIL LIQUOR DEALERS SPECIAL TAX for Jun[illegible] 1875.

Coupon for RETAIL LIQUOR DEALERS SPECIAL TAX for May 1875.

Official Business.

Surgeon General's Office,

J. S. R. Smith

Acting Surgeon General.

Hon. J. F. B. Marshall

Westboro

Mass.

LTC. JAMES R SMITH, USA

ACTING SURGEON GENERAL



GEN. JOHN CORSON SMITH, USA

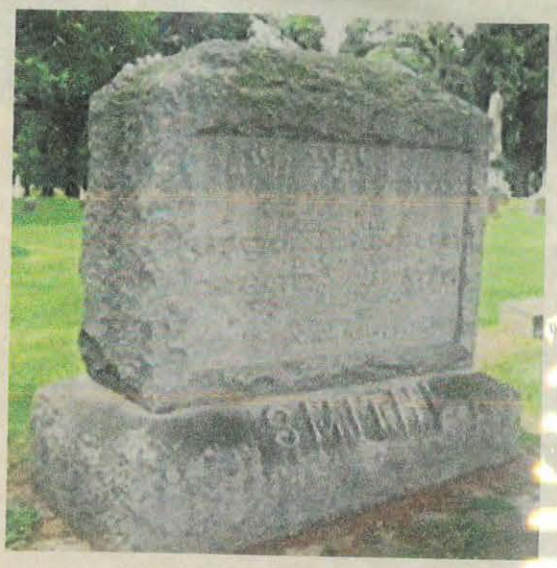





War Department,

Adjutant General's Office,

Washington, May 8, 1866

Sir:

I have the honor to enclose to you, herewith, your Commission of Brigadier General, by Brevet, the receipt of which please acknowledge.

I am, Sir,

Very respectfully,

Your obedient servant,

E. Kelton,

Assistant Adjutant General.

(158)

Brt. Brig. Genl. John C. Smith,

U. S. Volunteers.



GEN. JOHN EUGENE SMITH, USA

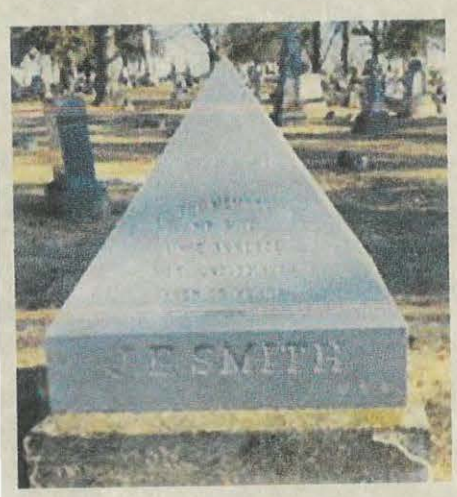


83 1001
JCRR

7039

# U. S. Military Telegraph.

Cartersville Ga Oct. 12 1864

By Telegraph from H.D. Qrs. ~~15~~ 3rd Div. 15 A.C. 186

To Brevt. Brig. Genl. G. B. Raum
Comdg 2nd Brig
Resaca Ga

You will cause the two following named men from 56th Ills. Vols. to report at these H.D. Qrs. by the next train for the necessary examination for the ambulance Corps:

Private Thos. R. Nixon Co. B
" Jasper Fitzgerald " K

By order of
Brig Genl. J. E. Smith

S. M. Bradlong
A.A.A.G.

5D Back

ENGINEER DEPARTMENT.

OFFICIAL BUSINESS.

G. Talcott

*B't Brig. Gen. & Col. Eng'rs.*

Jno E Smith Esq

Galena

Illinois



ADM. JOSEPH SMITH, USN

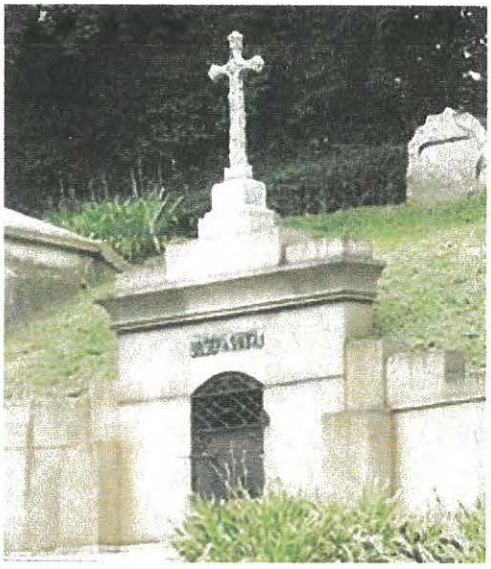

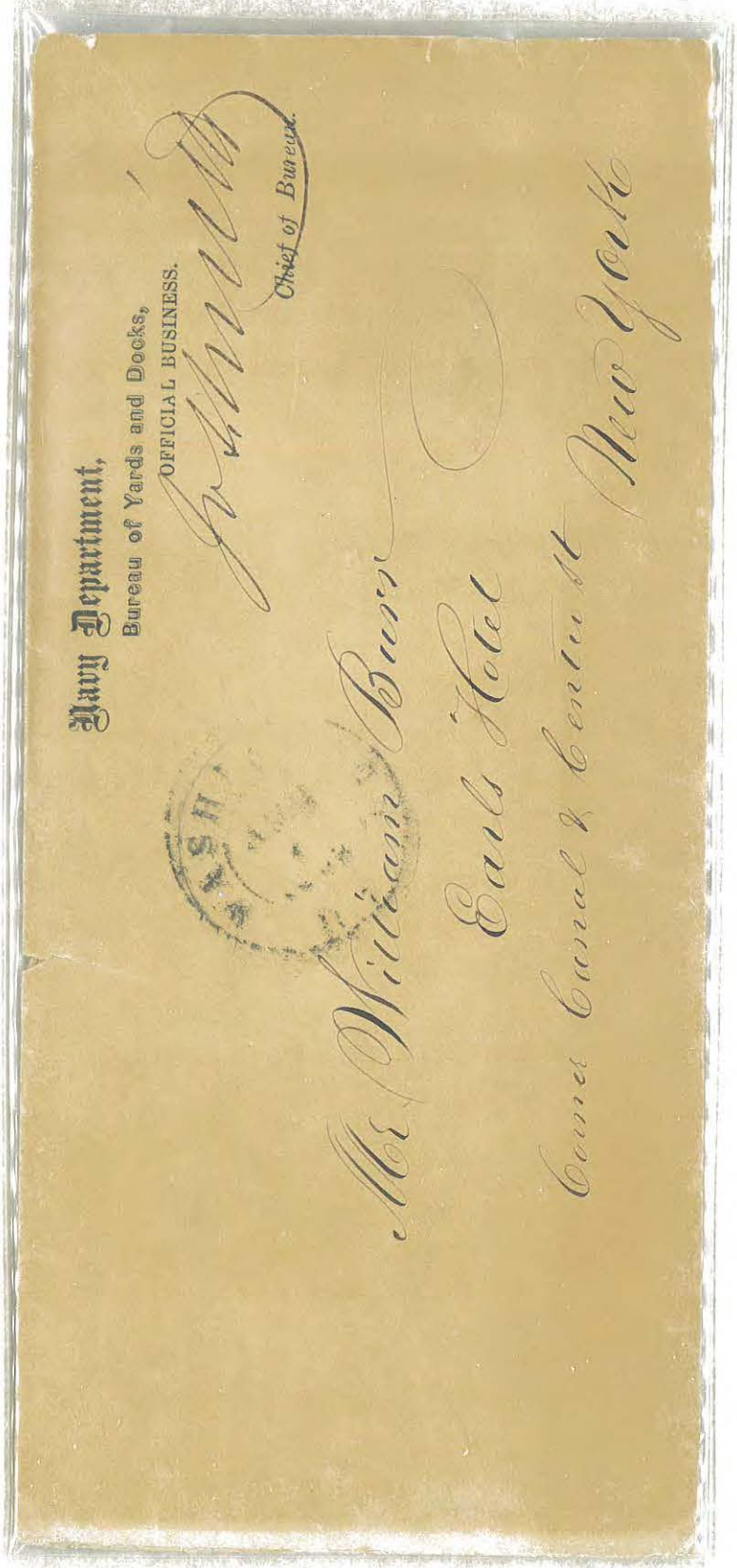

NAVY DEPARTMENT
BUREAU OF YARDS & DOCKS
OFFICIAL BUSINESS
Jos. Smith
CHIEF OF BUREAU

FREE
WASHINGTON, D.C.

latest paper

William Burr Esq
37 Chamber Street
New York.



GEN. ORLAND SMITH, USA

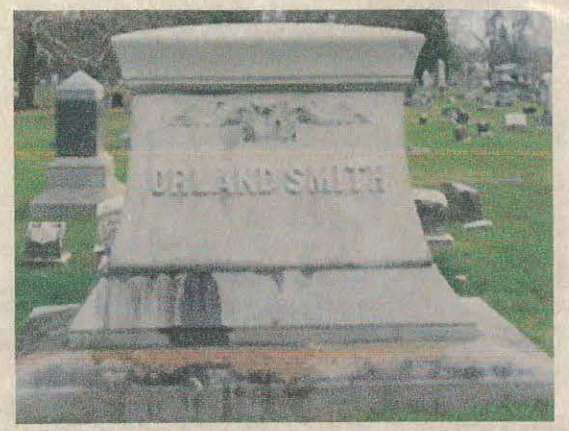



GEN. RICHARD PENN SMITH JR, USA

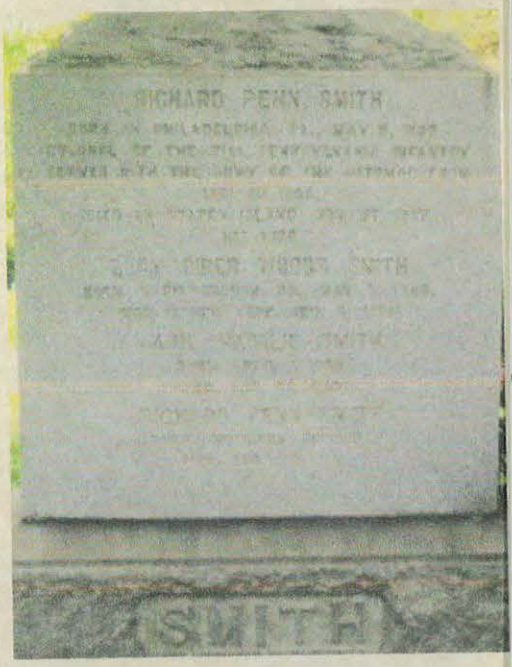






GEN. WILLIAM FARRAR SMITH, USA








SOLDIERS MAIL



Lieut Grand Division.
Smith's Corps.
Lieut. A. K. Nichols
Co. B. 4th Vermont Regiment
Washington
D.C.





BURLINGTON JAN 24 1863

Lieut. Wm. P. Wright
L. Independent Batty. N.Y. Vols.
(Genl. Smith's Division)
Washington
D.C.

AUBURN SEP 27 N.Y.



Lieut Grand Division.
Gen. Smith's Corps.
Lieut. A. K. Nichols.
Co. B. 4th Reg. Vermont Volunteers
Washington.
D.C.

dates 10 9 each

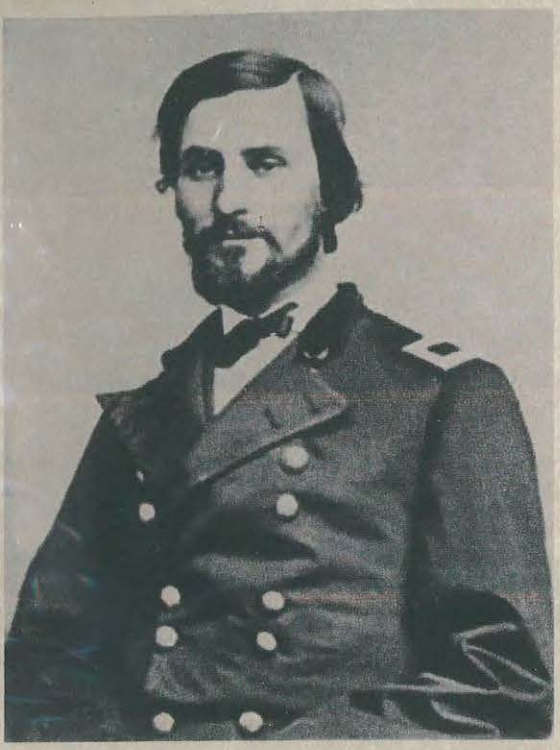

GEN. WILLIAM SOOY SMITH, USA






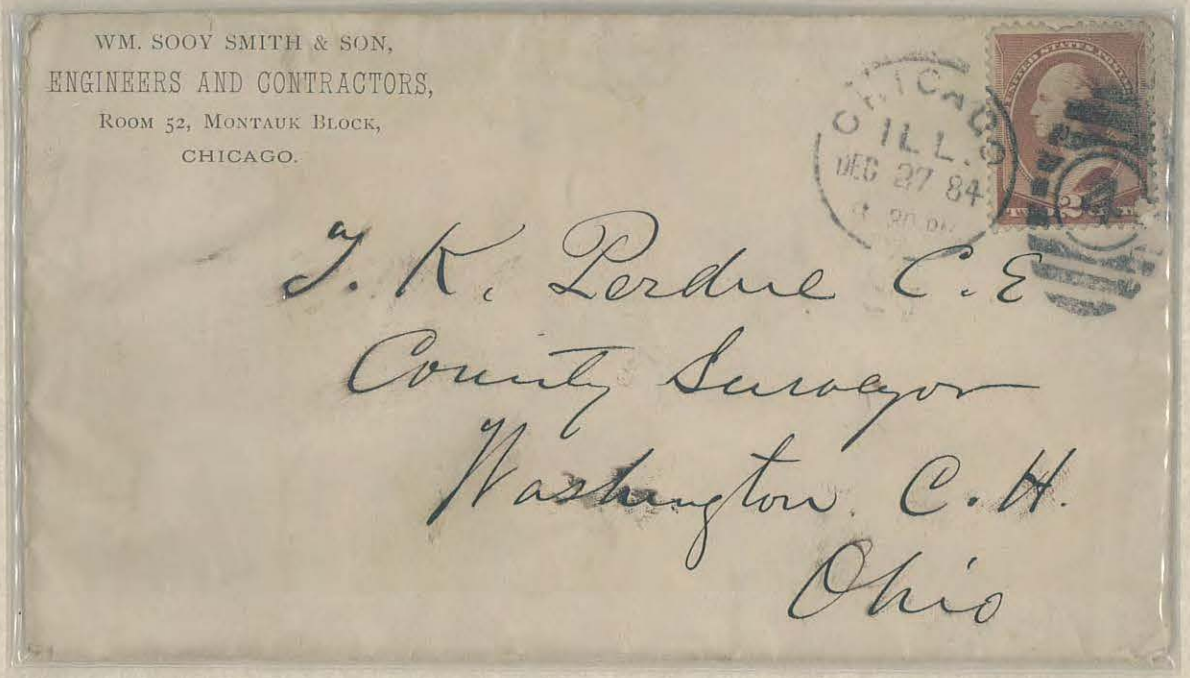



XANTHUS RUSSELL SMITH

SHIPS CLERK & ARTIST

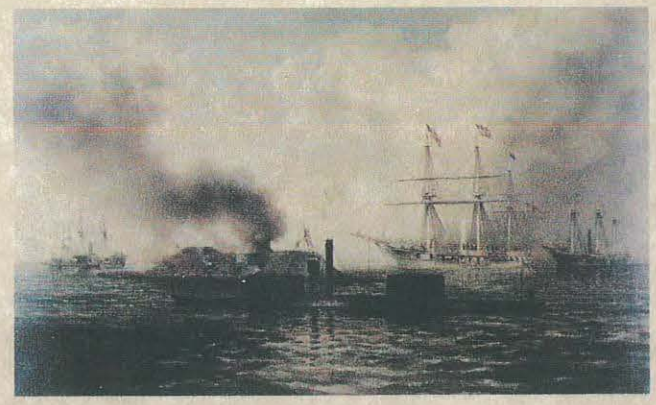

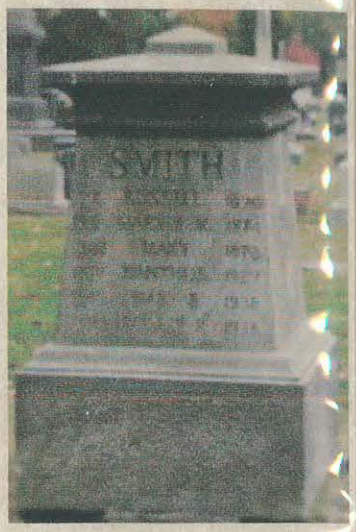




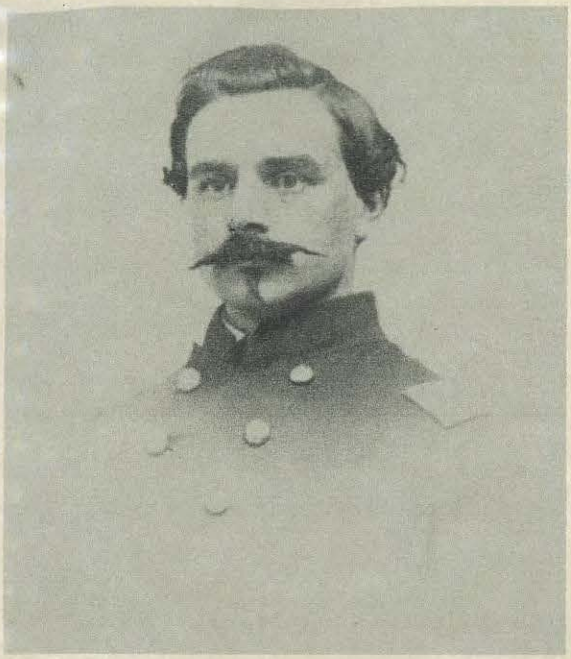

GEN. THOMAS ALFRED SMYTH, USA

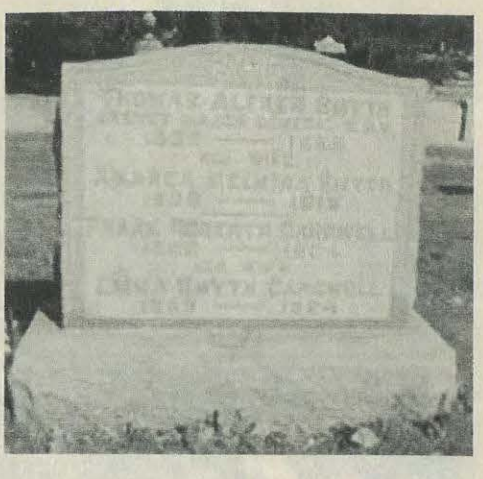





CAPT. SILAS STILLMAN SOULE, USA

SAND CREEK MASSACRE

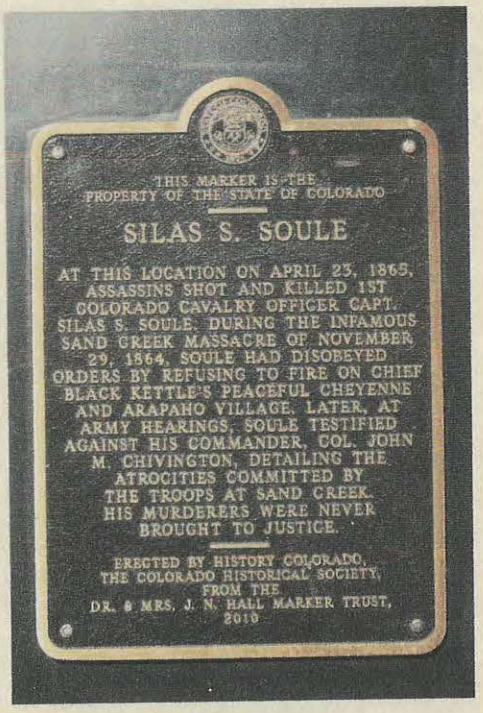


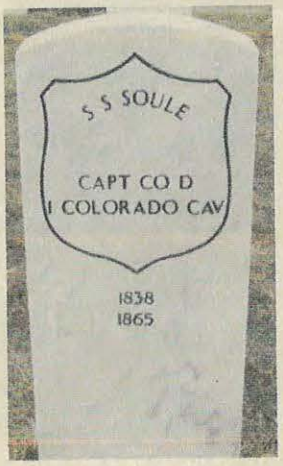






GEN. CHARLES SOUTHERLAND, USA

SURGEON-GENERAL US ARMY

1831-95

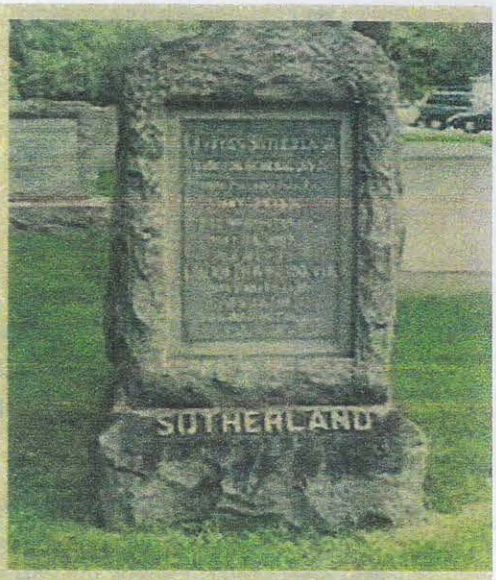


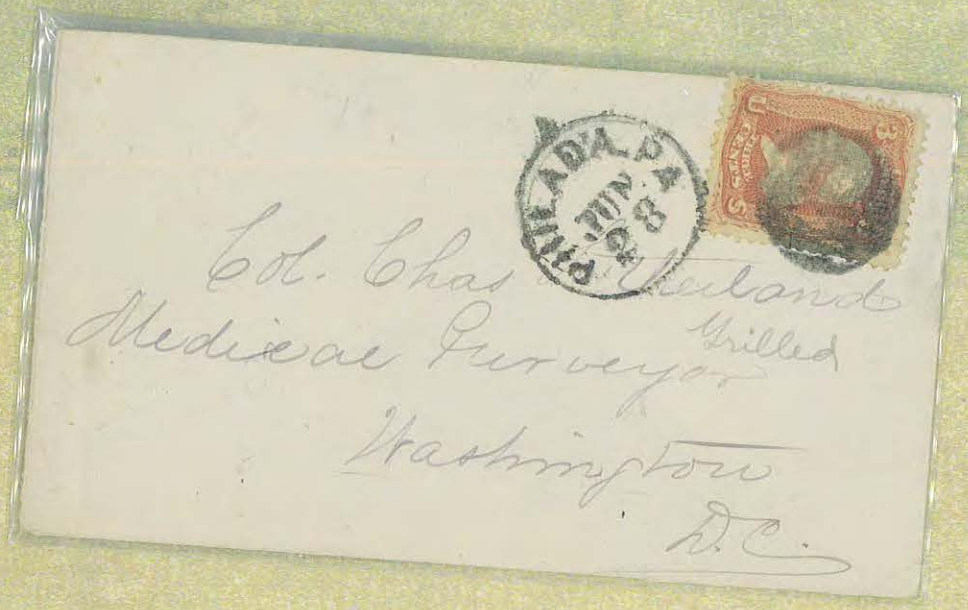

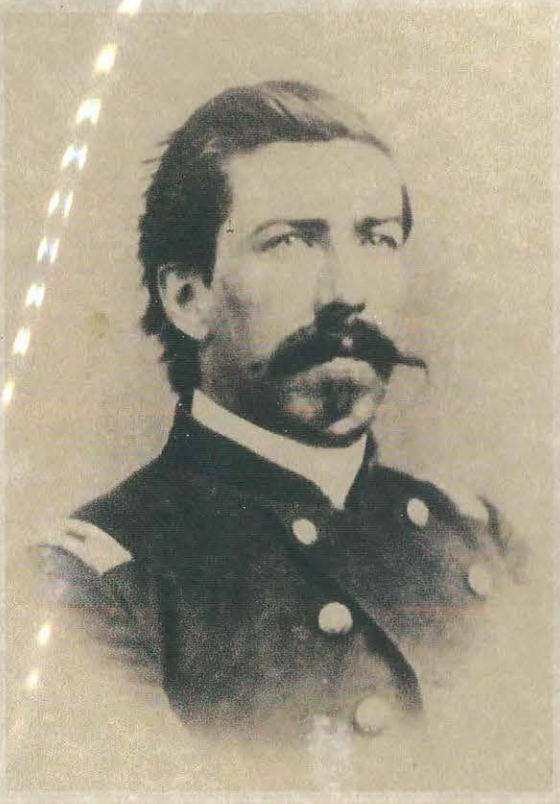

GEN. GEORGE W SPALDING, USA

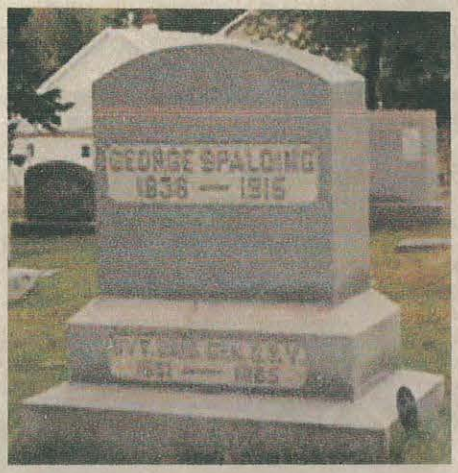






GEN. IRA SPALDING, USA




Head Quarters Engineer Brigade,

OFFICIAL BUSINESS.

Major Ira Spaulding

Comdg Detachment 15th & 50th N.Y.V.E.



GEN. ELLIS SPEAR, USA



# The Washington Loan and Trust Company,


| | |
|---|---|
| JOHN JOY EDSON, | President. |
| ~~JOHN A. SWOPE,~~ | ~~Vice President.~~ |
| ELLIS SPEAR, | Vice President. |
| ANDREW PARKER, | Treasurer. |
| HARRY G. MEEM, | Asst. Treasurer. |
| BOYD TAYLOR, | Asst. Treasurer. |
| THOMAS BRADLEY, | Real Estate Officer. |
| FRED'K EICHELBERGER, | Trust Officer. |
| JOHN B. LARNER, | General Counsel. |


Washington, D.C. April 1, 1907

Mrs. Loretta A. Dillmeier
206 Lenox Road
Brooklyn N.Y.

Dear Madam:

I take pleasure, in accordance with your request, in enclosing my autograph. Alas, that there are so few "Surviving Friends". Wishing you success in obtaining the autographs of these few—

I am very sincerely yours

Ellis Spear



GEN. SAMUEL PERKINS SPEAR, USA





Department of State

W. Hunter,
CHIEF CLERK.

To the Honorable
James Speed,
Attorney General.

Received from
Department of Justice
December 18, 1894.
R. & P. 402985.



JAMES SPEED
US ATTORNEY GENERAL

Received from
Department of Justice
December 18, 1894.
R. & P. 402986.

Honorable James. Speed
Attorney. General
Washington
D. C.




Attorney-General's Office,

Free

James Speed
Attorney General.

Mr. R. L. Post,
Louisville,
Ky.



GEN. GEORGE ELIPHAZ SPENCER, USA







STATE | TOWN | COUNTY

Established | Discontinued | PRICE

COMMENTS:

***Thank you for your business!*** *Tens of thousands of covers in stock.*
*What else can we help you with?*

Cover Crazy 2

POST OFFICE BOX 119
ALTON, NH 03809-0119
603 875-1808
www.covercrazy2.com
www.stores.ebay.com/covercrazy2

Anne Sell
anne@coverycrazy2.com
Elwyn Doubleday
doub@coverycrazy2.com

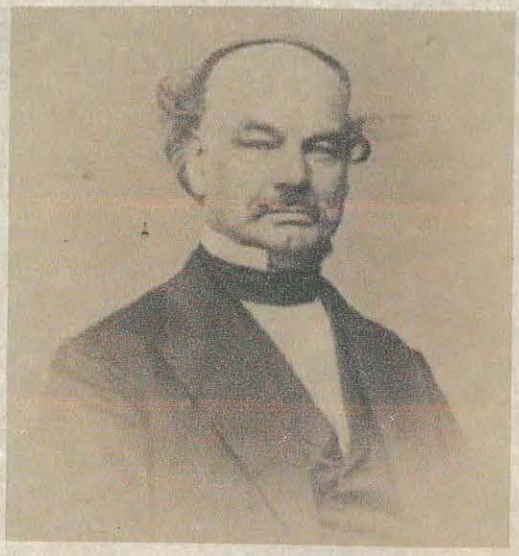

FRANCIS ELIAS SPINNER

TREASURER OF THE UNITED STATES









Abijah Osborn, Esq.

April 5th. 1852.

Answrd April 6 1852



Gen. F. C. Spinner

Mohawk

Herkimer Co

N.Y.

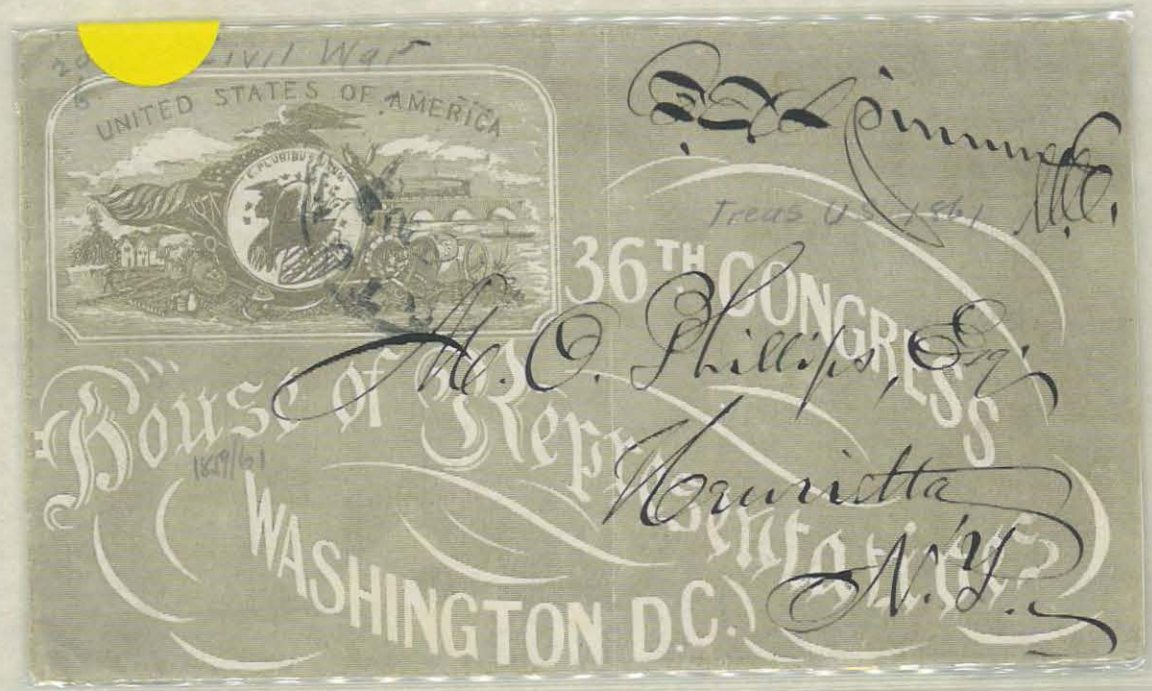


Treasury of the United States,

WASHINGTON D.C. JUN 24 1864

David Rorer,

Atty at Law,

Burlington,

Iowa

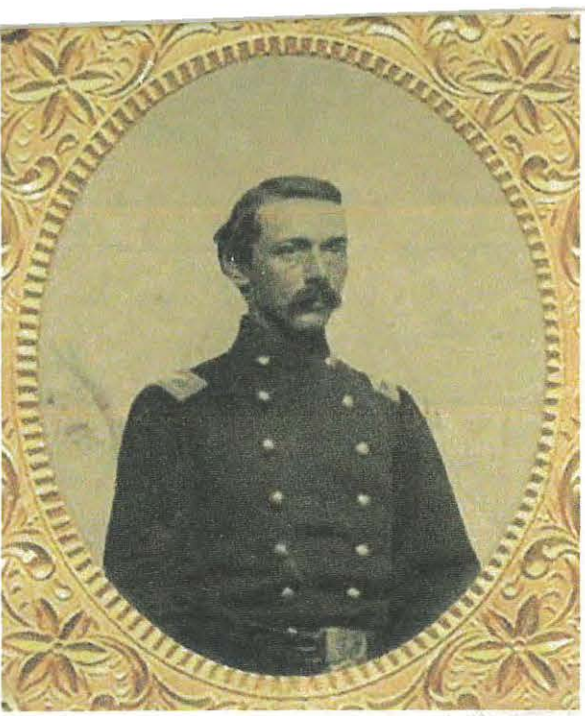

GEN. AUGUSTUS BROWN REED SPRAGUE, USA









"Stand by the Flag."
WORCESTER
JUL
17
MASS
U.S. POSTAGE
THREE CENTS
Capt. A.B.R. Sprague
Mass. Mc Henry
Baltimore
Md
3d Mass. Mass. Bldg
Company A


No 39
WORCESTER MASS.
Col. A.B.R. Sprague
51st Mass Regt
Beaufort
N.C.


26
26
WORCESTER
FEB
20
MASS
Lieut Col. A.B.R. Sprague
2nd Mass Arty
Newberne
N.C.

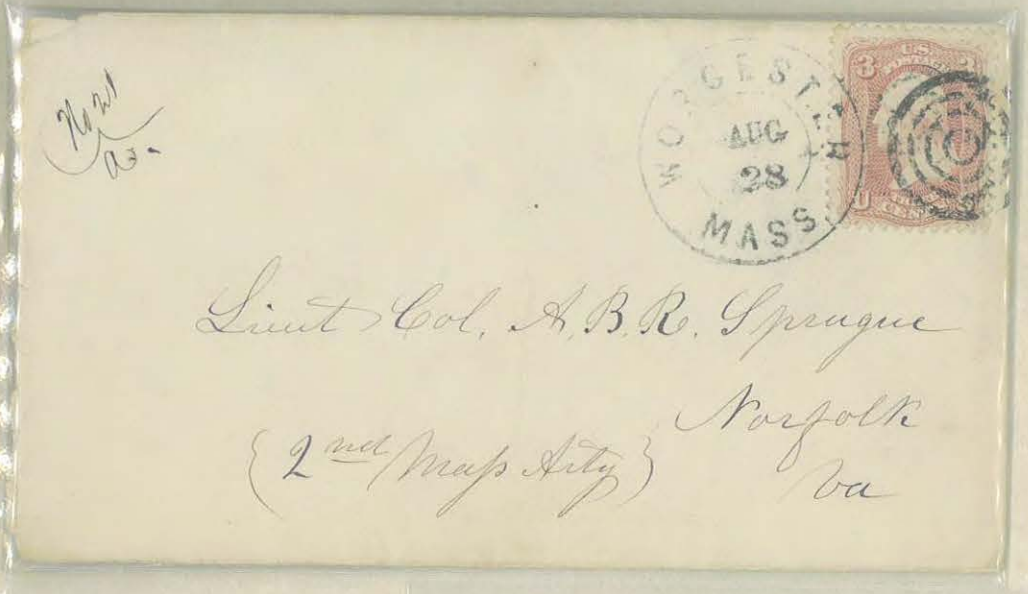


Lieut Col. A.B.R. Sprague

(2nd Mass Artly)

Norfolk

Va



Entered according to Act of Congress, in the year 1861, by Snow & Haygood, Boston, in the clerk's office of the District Court for the District of Massachusetts.

"The Eagle shall bear the Rattlesnake in his beak and rend him with his talons."

Capt A.B.R. Sprague

Fort Mc Henry

Baltimore

Md

Co A. 3d Batt Rifles M.V.M.



WILLIAM SPRAGUE IV

GOVERNOR RHODE ISLAND

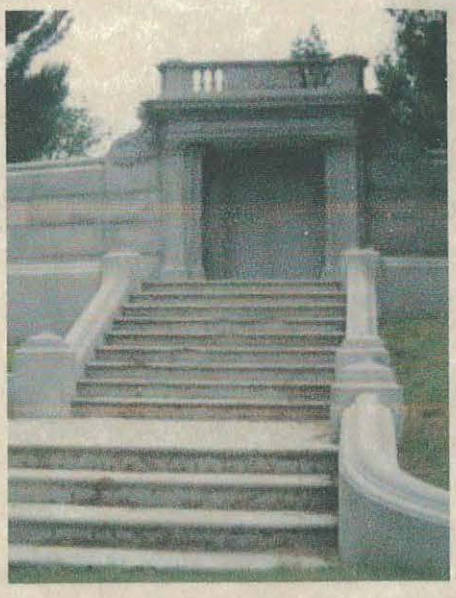

W Sprague
W S S

M D Phillips Esq
Henrietta
near Rochester
N Y.

Capt Walter N. Coleman
Care Gov. Wm. Sprague
On the Road to Richmond
Via Fortress Monroe
Virginia



GEN. JOAB ARWIN STAFFORD, USA






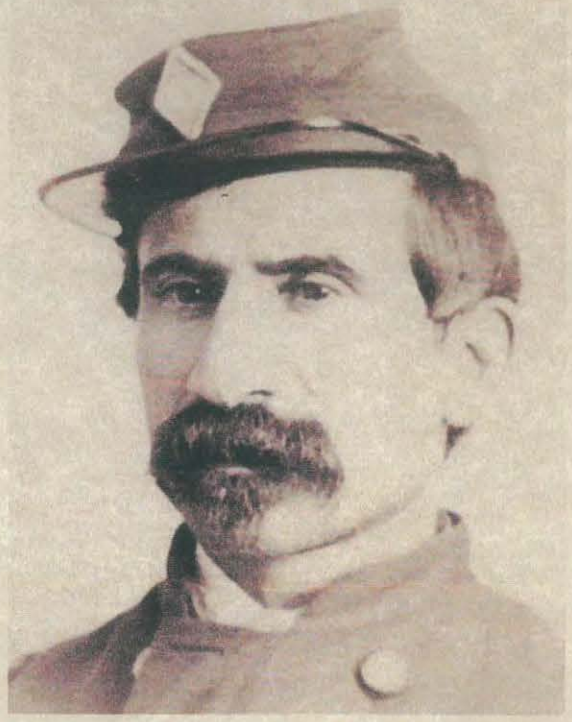

LTC. JAMES ALONZO STAHLE, USA

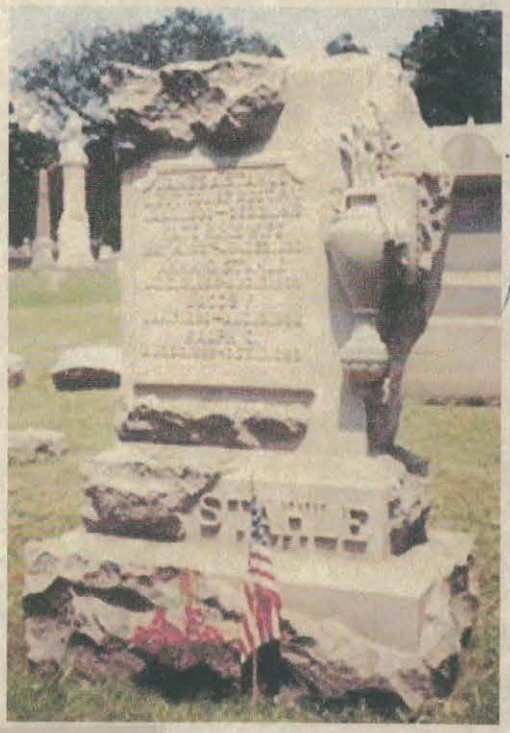

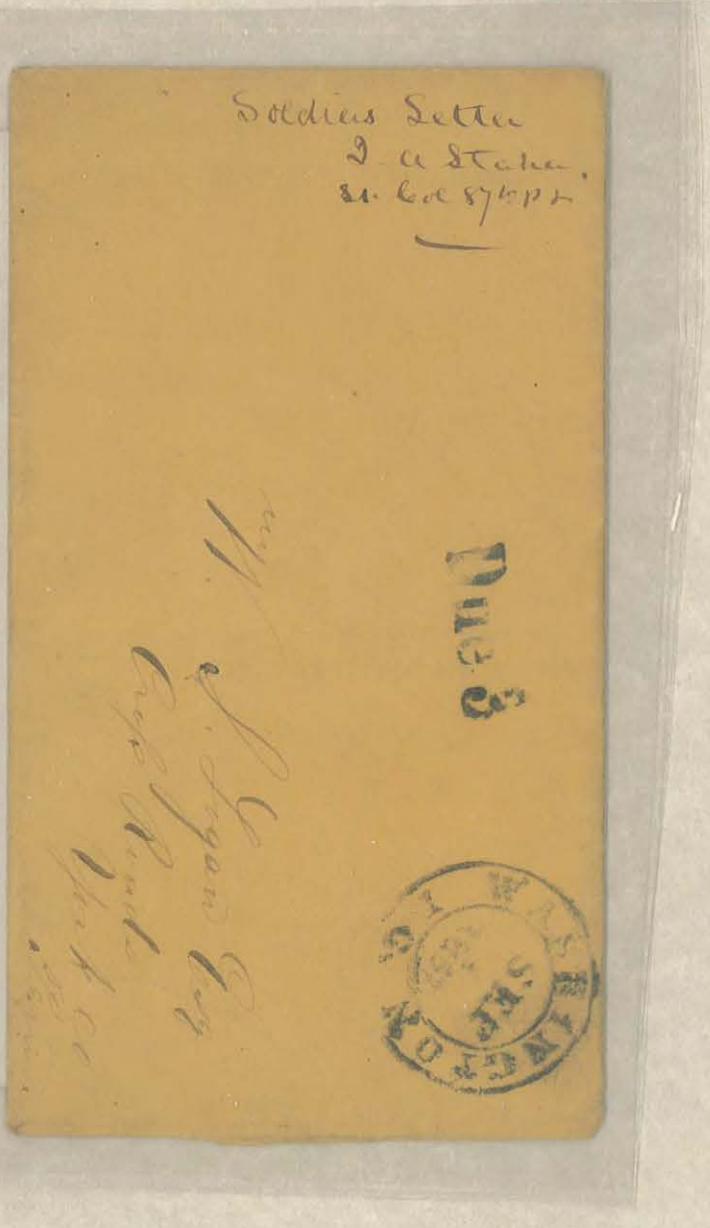

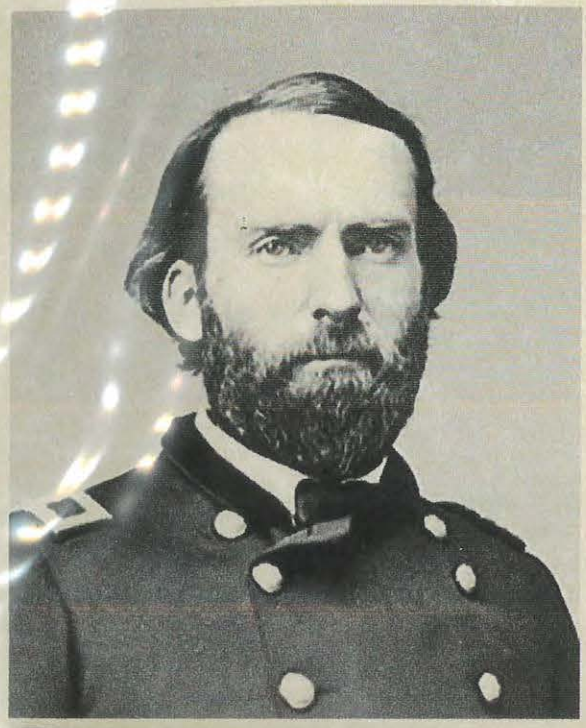

GEN. DAVID SLOANE STANLEY, USA

MEDAL OF HONOR

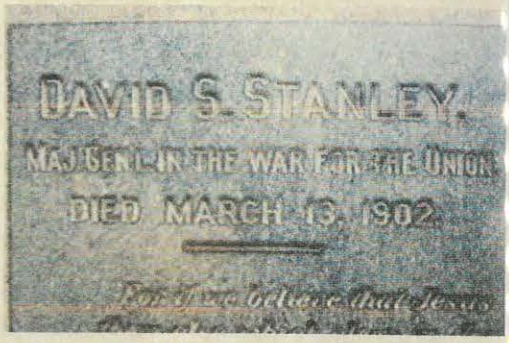







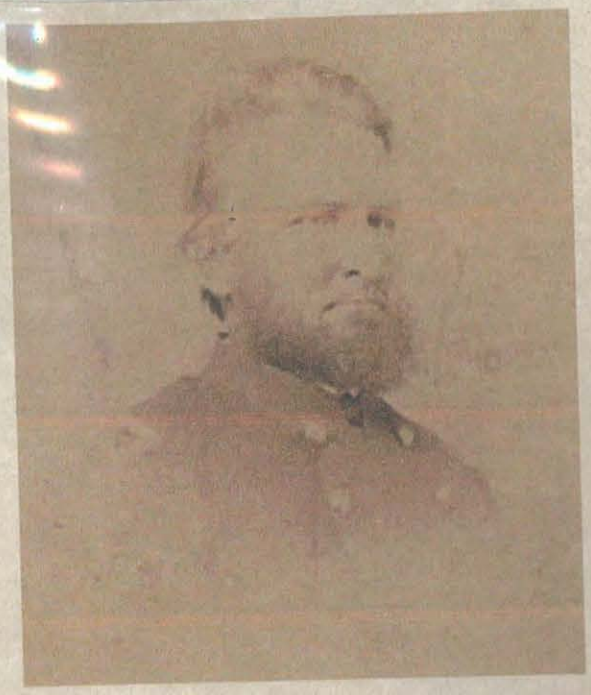

GEN. TIMOTHY ROBBINS STANLEY, USA






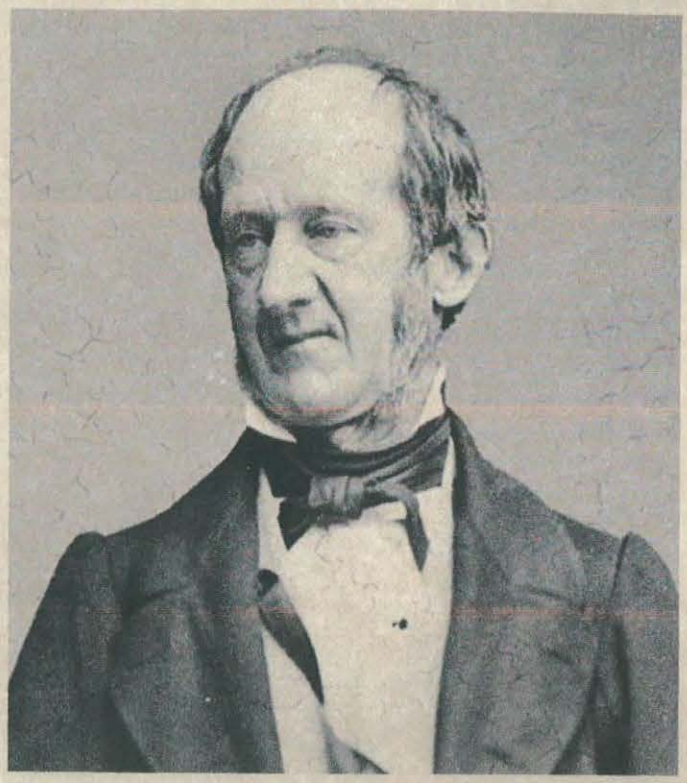

GEN. EDWARD STANLY, USA



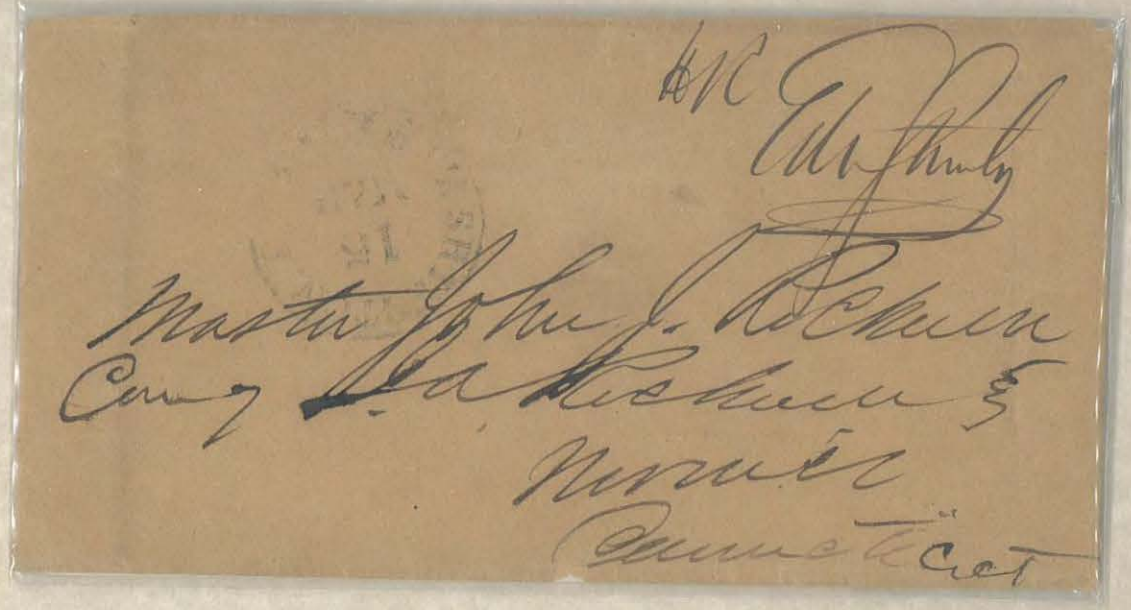

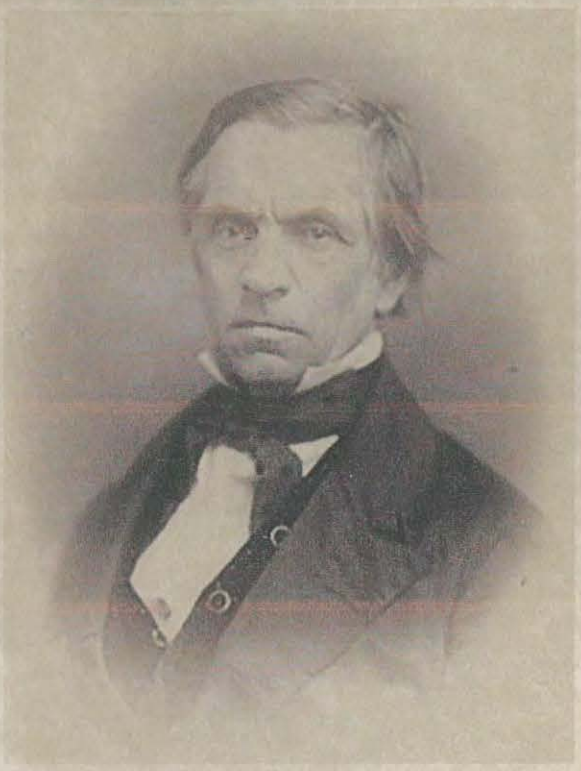

BENJAMIN STANTON

LT GOVERNOR OHIO

CRICAL OF GRANT AT SHILOH

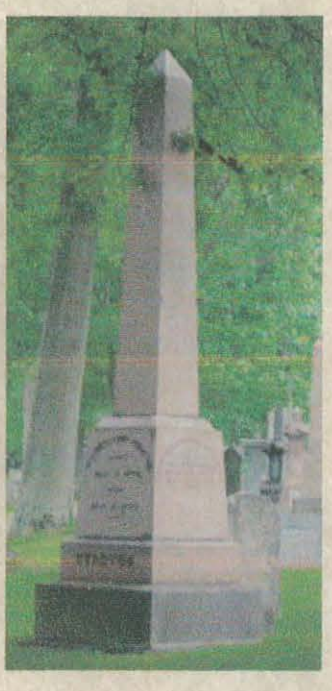

Yours
B. Stanton
Mrs

E. J. Carpenter
Scotia
New York



EDWIN MCMASTERS STANTON

SECRETARY OF WAR















Office Prov. Marshal Genl,
Department Va, Richmond
24th May 1865.

Sir,

I have the honor to recommend for promotion, should the Regular Army be increased, Lieut. Irvin B. Wright, 11th Infy.

Lieut. Wright has been on duty in my Department for the last 16 or 18 months, and is a young man of pure character, thorough business habits, faithful and trustworthy in the discharge of all his duties.

As such I commend him to the favorable consideration of the War Department.

Very Respectfully
M. Patrick
Prov. Marshal Genl,
Dept. Va.

Hon. E. M. Stanton
Secretary of War
Washington

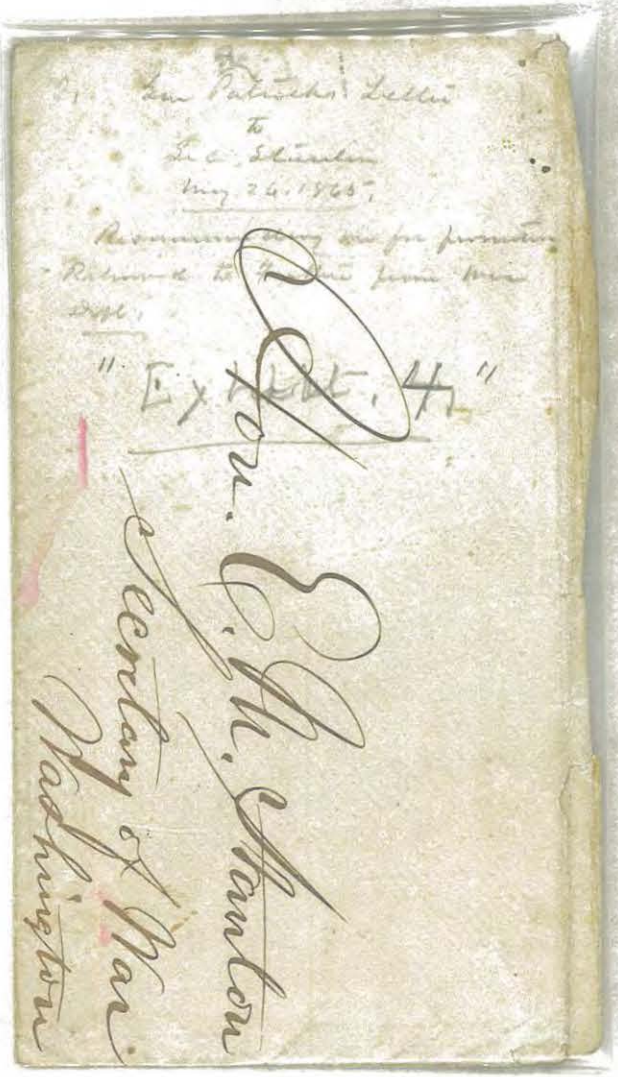


EAST SPRINGFIELD
FEB
1
3
THREE CENTS
Hon E. M. Stanton
Sec of War Washington
City D. C.

MAJ. HENRY STARK, USA

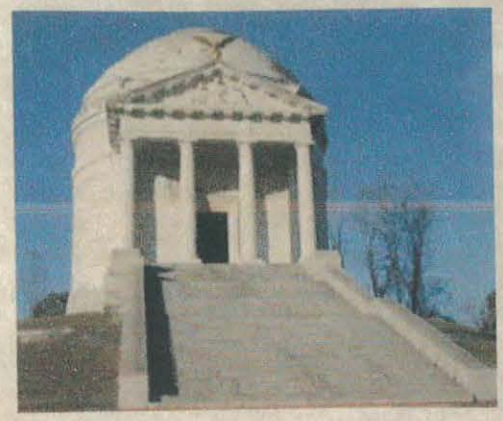

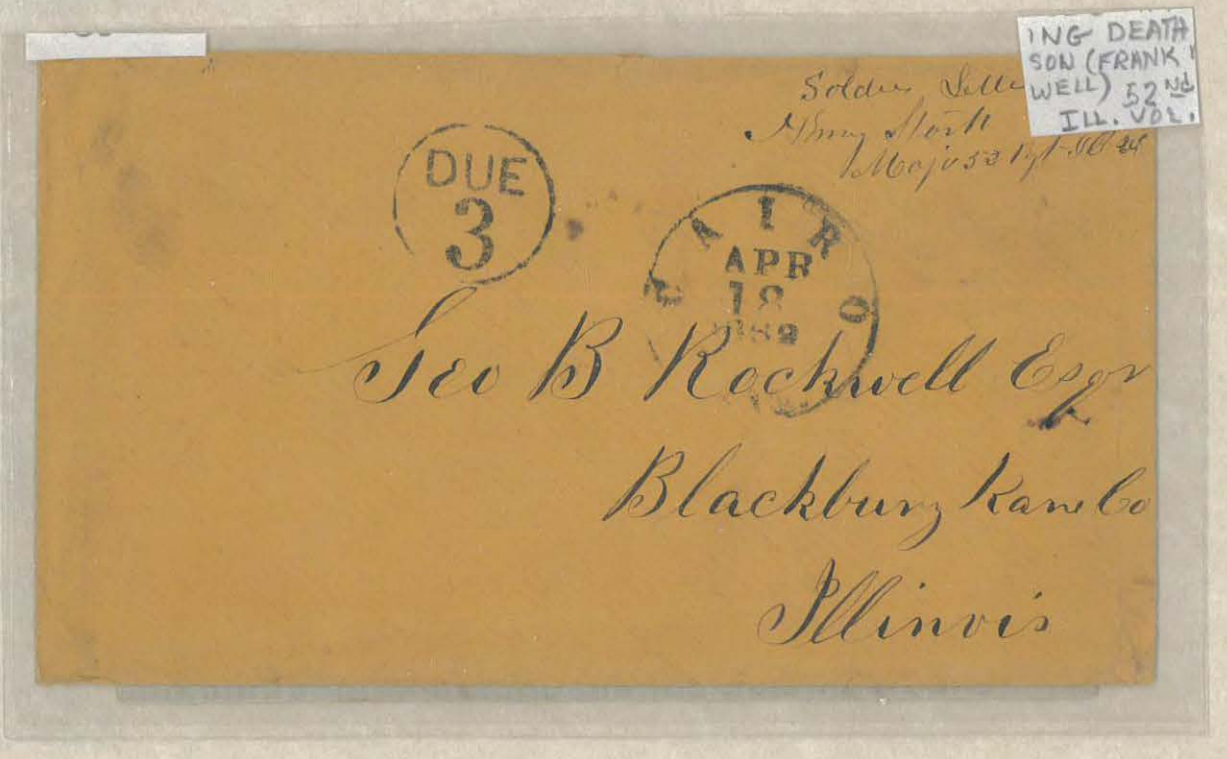



GEN. JOHN CONVERSE STARKWEATHER, USA






OFFICES
No. 1420 New York Ave.
WASHINGTON, D.C.

Dec. 28/89.

Dear Madam:

Deph, of the 26" inst., rejects your claim. I have this day appealed the same to the Hon. Secy. of the Interior. Yours truly,

John C. Starkweather,
By Son.



Soldiers Letter
1st Reg't Wis.
Per Order John C. Starkweather
Cl.

UNITED STATES
CENTS

Mr Chas. Morgan
Oshkosh
Wis.

17

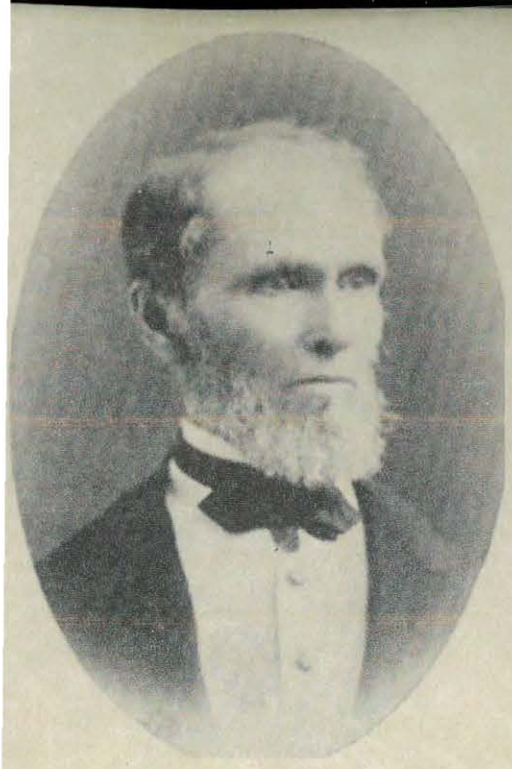

GEN. ELIHU WILLIAM NATHAN STARR, USA





GEN. FREDERICK AUGUSTUS STARRING, USA




General Frederick A. Starring
and
Mrs. Olivia Conine Ellis
request the pleasure of
Mr & Mrs Levi Parsons.

Company on the occasion of
Their Marriage.
Wednesday November the Eleventh
Eighteen hundred and Seventy four
at Eleven o'Clock AM
St. George's Church,
Hanover Square,
London.



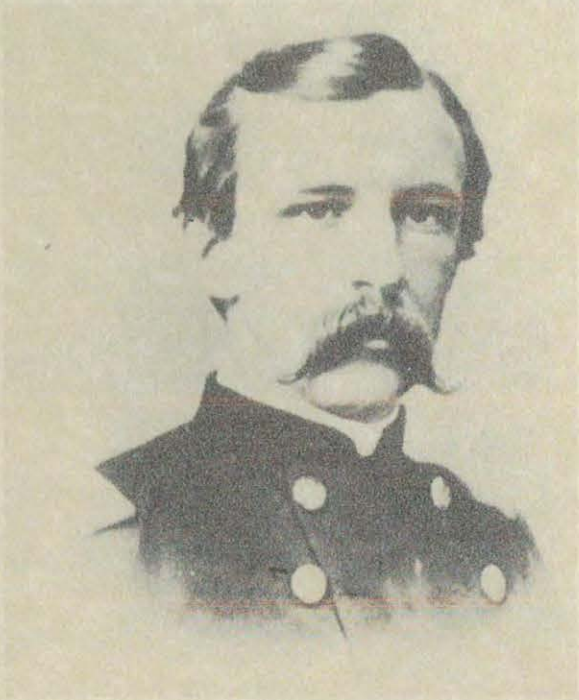

GEN. WILLIAM STEDMAN, USA




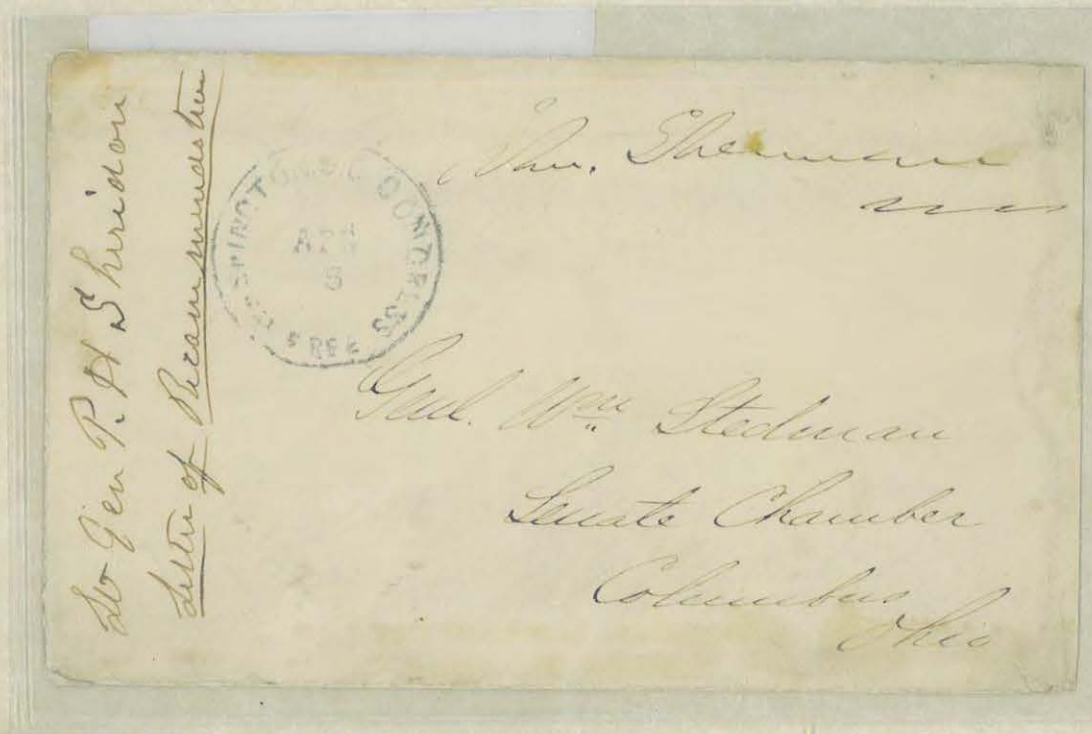






ADM. CHARLES S STEEDMAN, USN







GEN. JAMES BLAIR STEEDMAN, USA &

COL. ALEXANDER BAXTER CRANE, USA










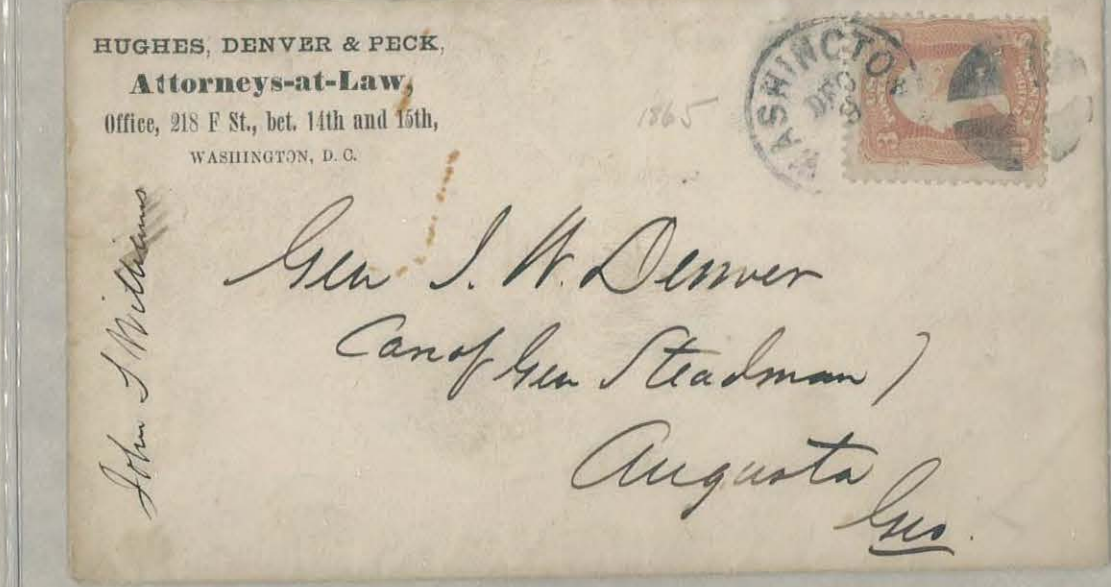

Berkley VA
Oct 31st

Lieut. Col. A. B. Crane
85th Reg. Indiana Volunteers
Gen. Steadman's Division
Nashville
Please forward
Tennessee



GEN. FREDERICK STEELE, USA









Lieut. E. A. Prichard.
18th. Ills. Infantry.
Gen. Steele's Division
Army of the Tenn.
Via Cairo Illinois.




Capt. Francis Fuller
Gen. Steeles Staff
Care Head Qrs. Dept. Tenn
Young's Point ~~St Louis~~ La ~~Mo~~

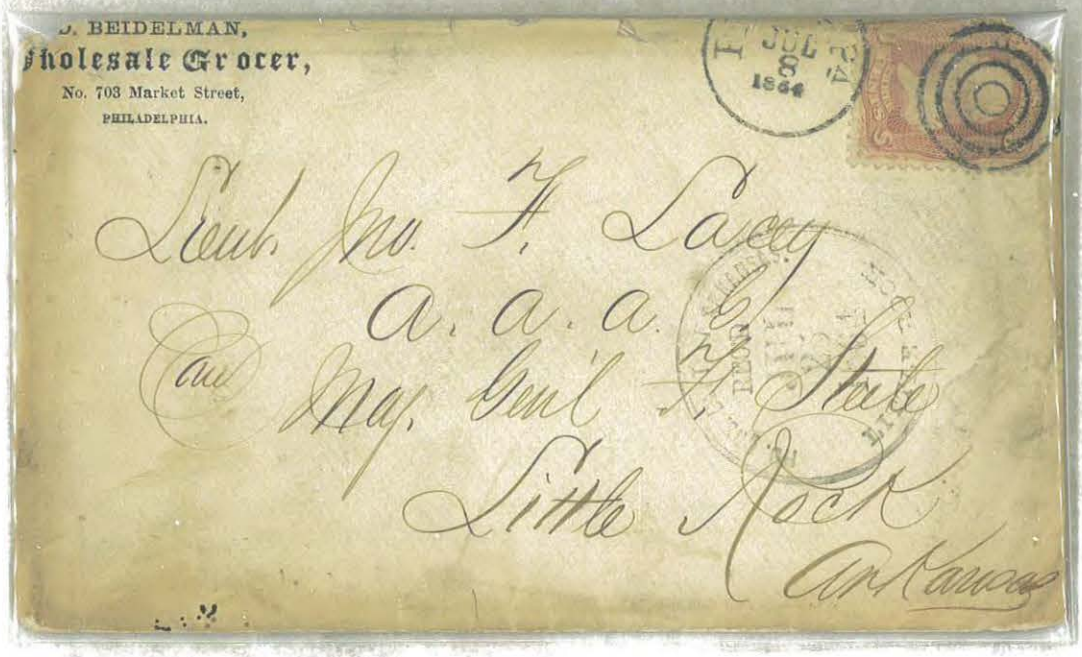
J. BEIDELMAN,
Wholesale Grocer,
No. 703 Market Street,
PHILADELPHIA.
JUL 8 1864
Lieut. Jno. F. Lacey
A. A. A. G.
and Maj. Genl
Little Rock
Arkansas

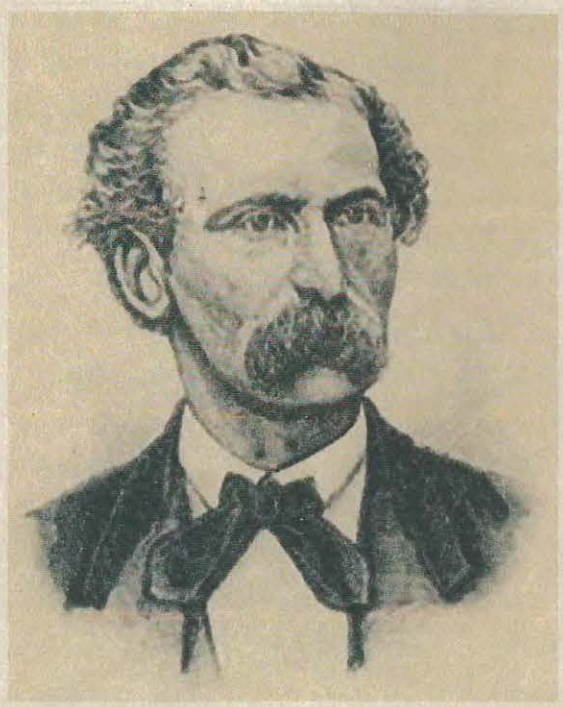

COL. OSCAR W STERL, USA

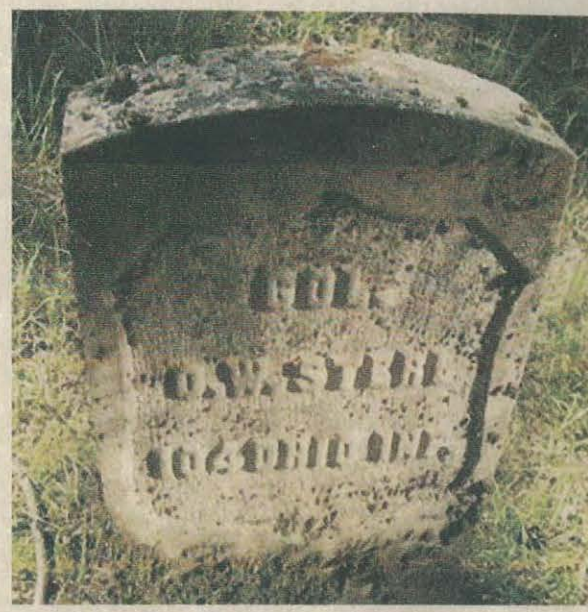





GEN. AARON FLETHCER STEVENS, USA

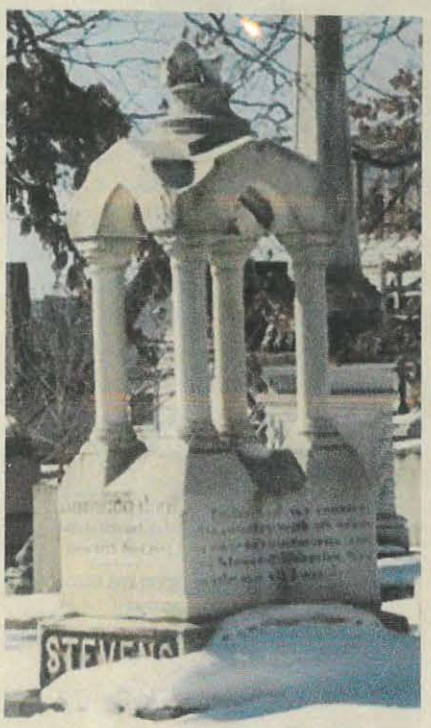








GEN. HAZARD STEVENS, USA

MEDAL OF HONOR

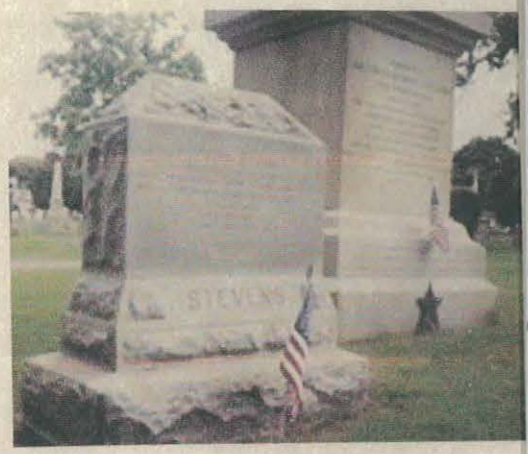





GEN. ISAAC INGALLS STEVENS, USA



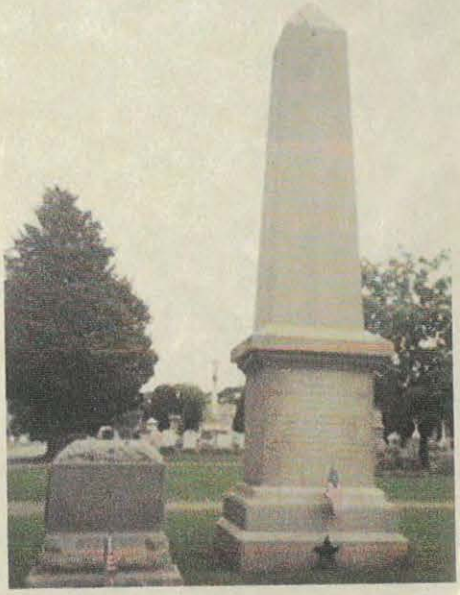








ADM. THOMAS HOLDUP STEVENS JR, USN











COL. WILLIAM OLIVER STEVENS, USA









GEN. JOSEPH STOCKTON, USA




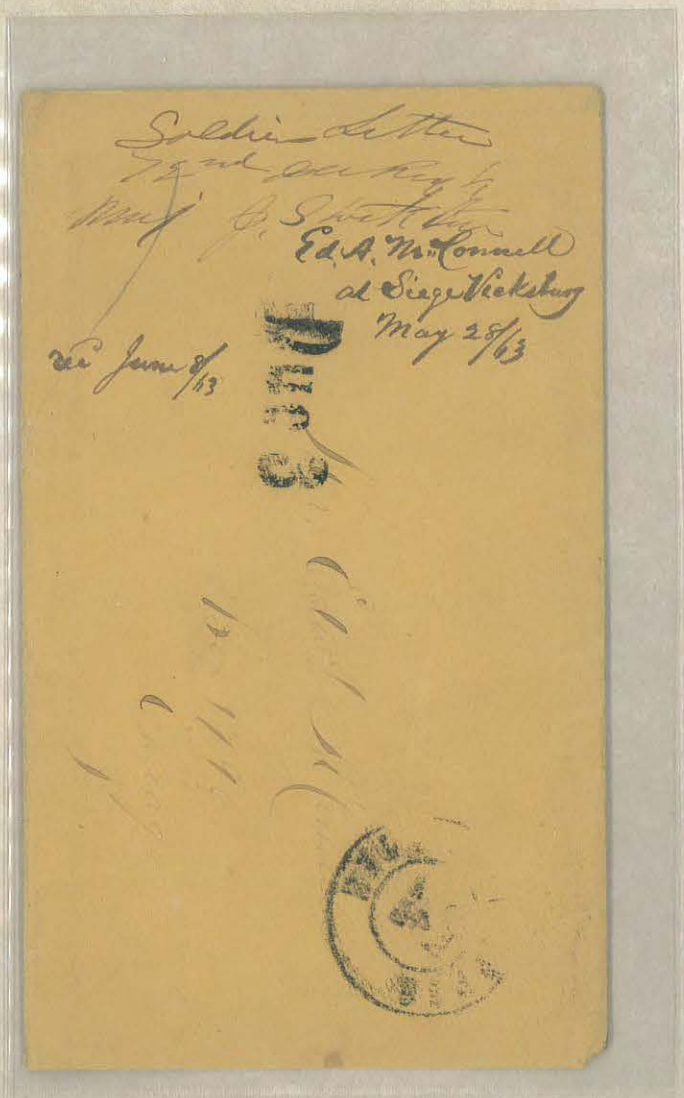






GEN. CHARLES JOHN STOLBRAND, USA







GEN. CHARLES POMEROY STONE, USA



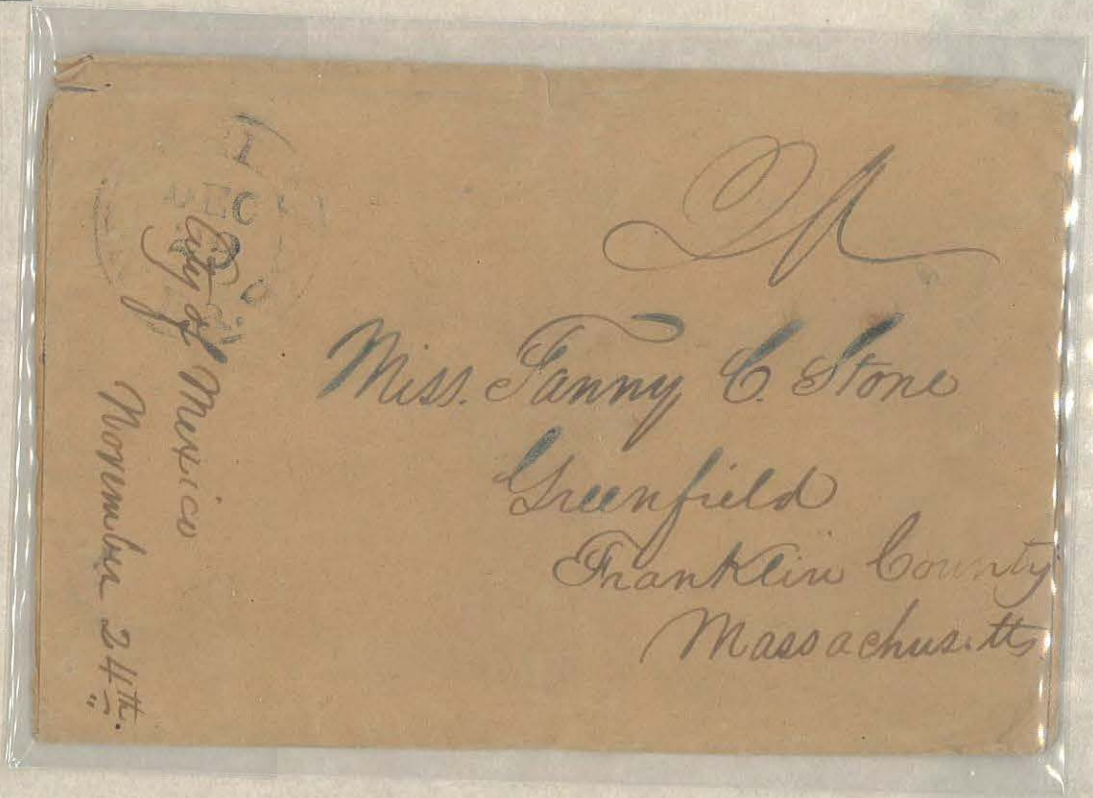




by as handsome wall & dome -

The column of water appears to be about six inches in diameter: is of a brick red color and strongly charged with iron - The taste is to me delicious: being slightly acid.

In the chapel on the hill I purchased the enclosed ribbon, on which is marked the "measure of the most holy hands of our Lady of Zaulalupe" -

In the chapel of the Spring I bought the enclosed "Cantico" - In the grand Church, during service I purchased an embroidered likeness of "Nuestra Senora"

Have you seen the "Leonidas" & "Veritas" letters? They are now said to have been written by Gen. Pillow!

Good night - much love to all

Your affec. brother
Charles






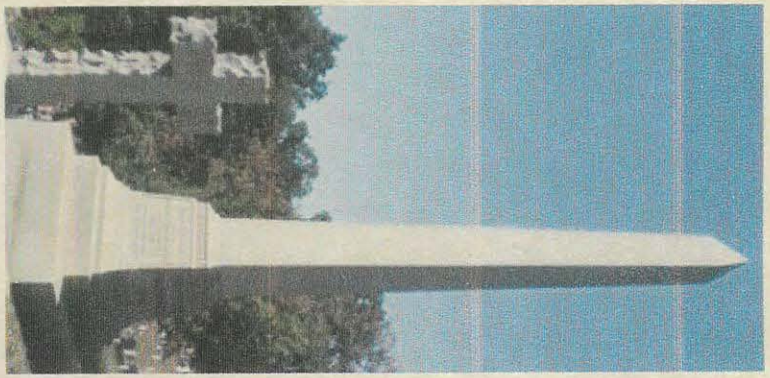

GEN. ROY STONE, USA




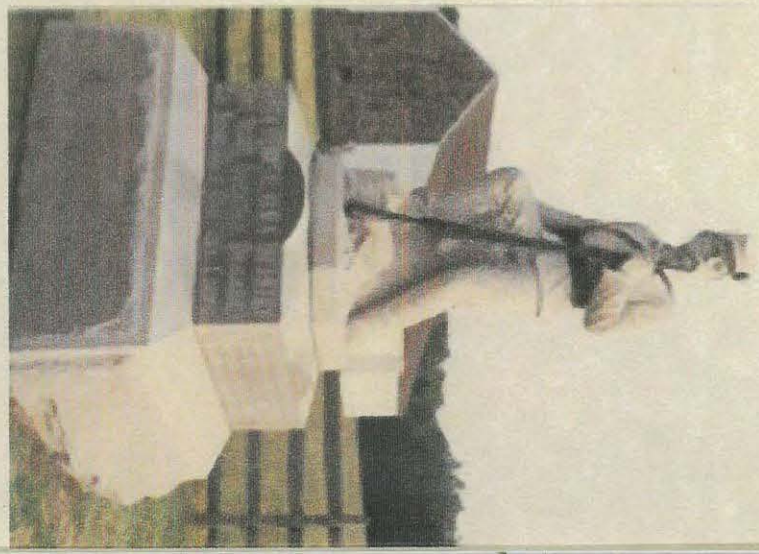



GEN. GEORGE STONEMAN JR, USA








ADM. GEORGE WASHINGTON STORER, USN

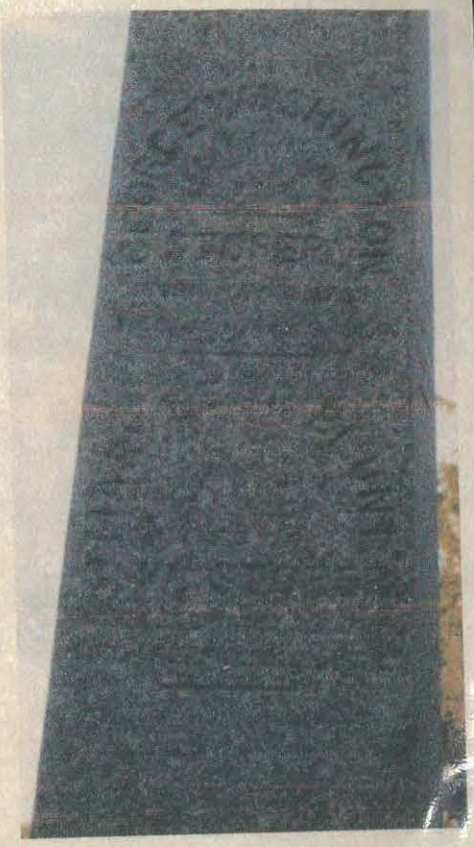






COL. DWELLA M STOUGHTON, USA

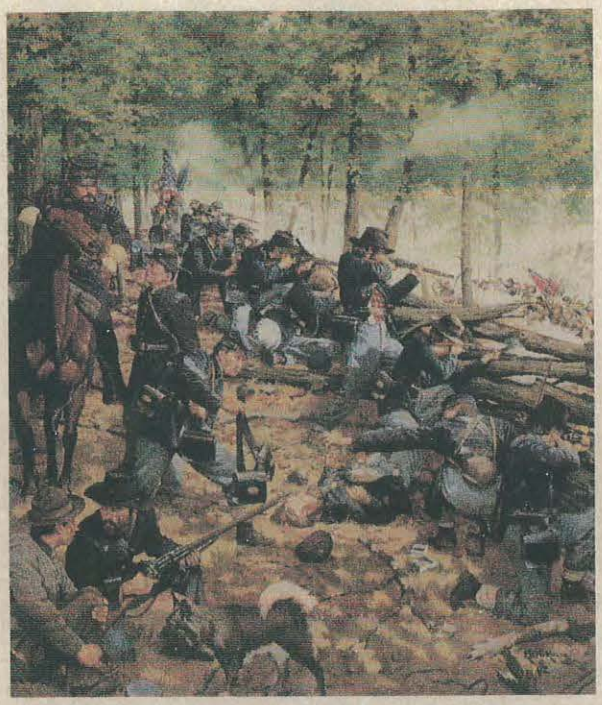

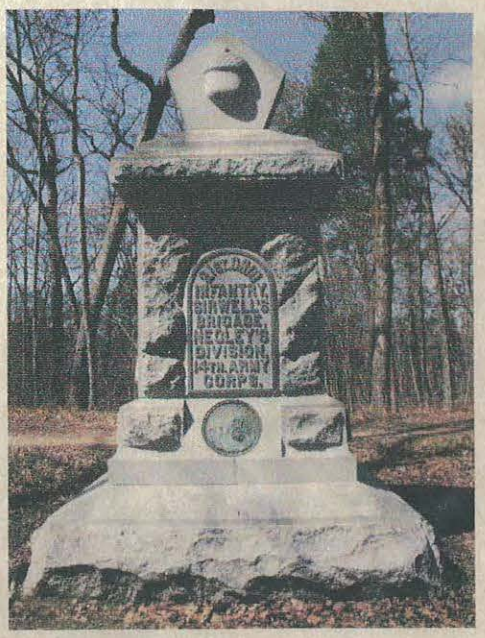





Received this at
Camp Jefferson Near
Bacon Creek Ky
January 8/62

Mr. Erastus Briggs
Care of Capt. Stoughton
Co. A. 21st Reg O.V.V.I. U.S.A.
Camp Jefferson
Kentucky

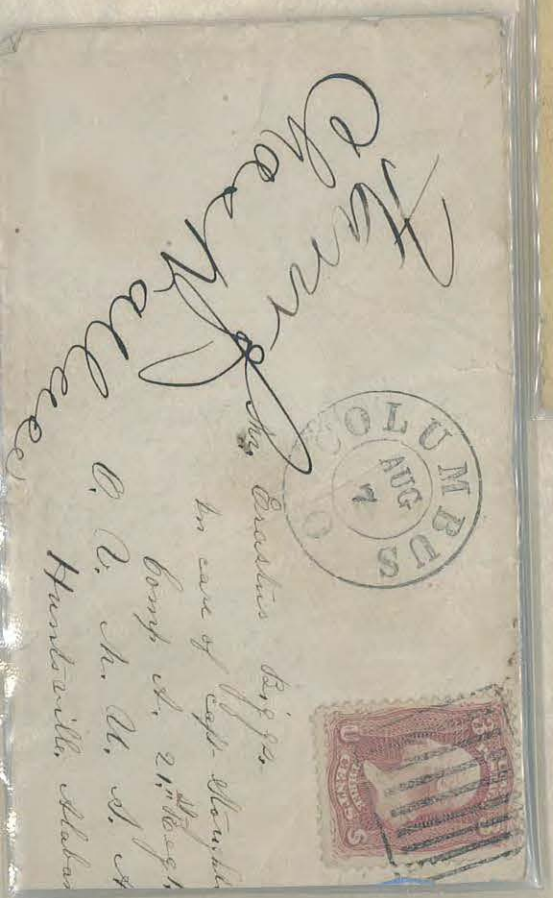


Mr. Erastus Briggs
In care of Capt Stoughton
Comp. A. 21st Reg O.V.V.I.
O. V. I. U. S. A.
Huntsville, Alabama



GEN. EDWIN HENRY STOUGHTON, USA







COL. HOMER RICHARD STOUGHTON, USA

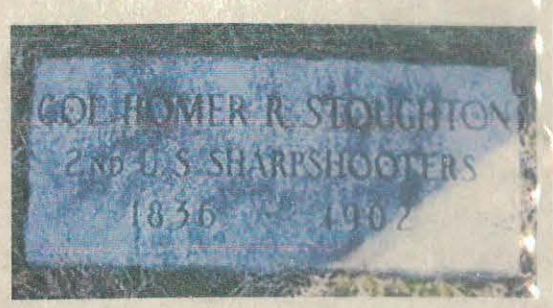


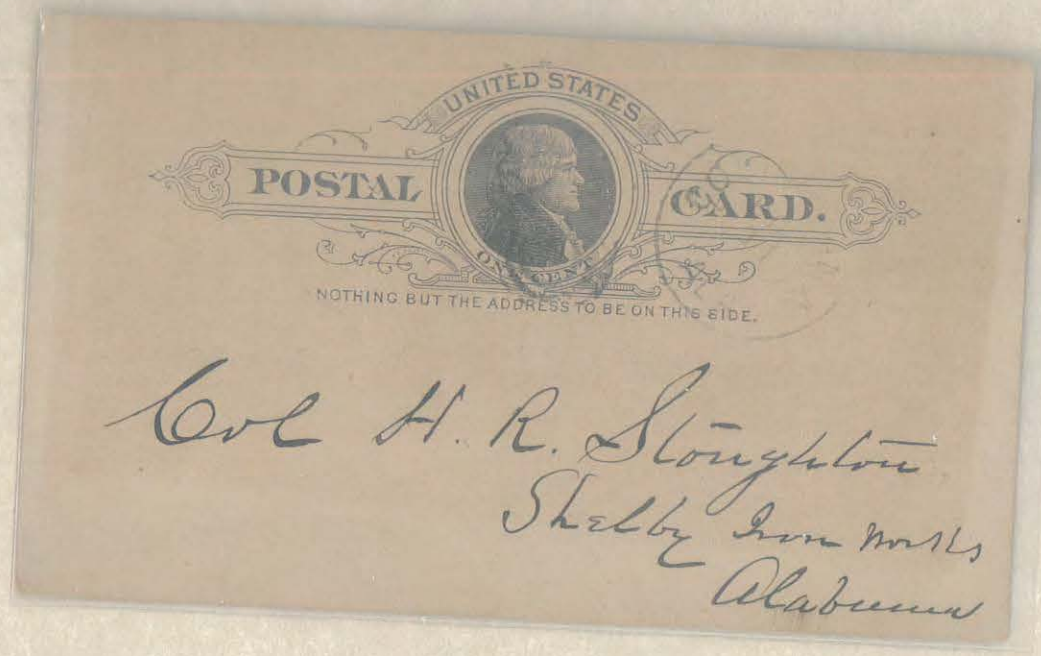



GEN. ALEXANDER MILLER STOUT, USA



Soldiers letter
A. M. Stout
Col 17 Ky vols

Mrs Josephine Dutt
Keines Mills Ohio co
Ky



GEN. ABEL DELOS STREIGHT, USA

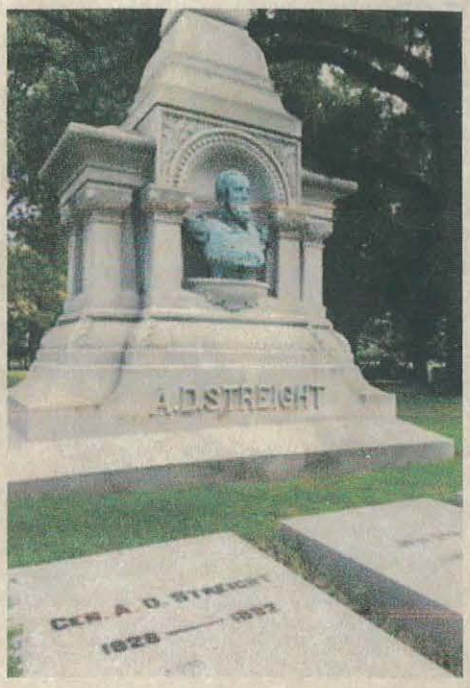


Brig-Gen[l]
U.S. Army -

Indpls Sept 6th 1880

Dr Sir

Your Postal of Aug 30th at hand and contents noted - In reply will say I have recd no letter from You to my Knowledge or at least I cannot find such a letter - Please send another and it shall have my immediate attention

Truly Yours
A D Streight



ADM. SILAS HORTON STRINGHAM, USN

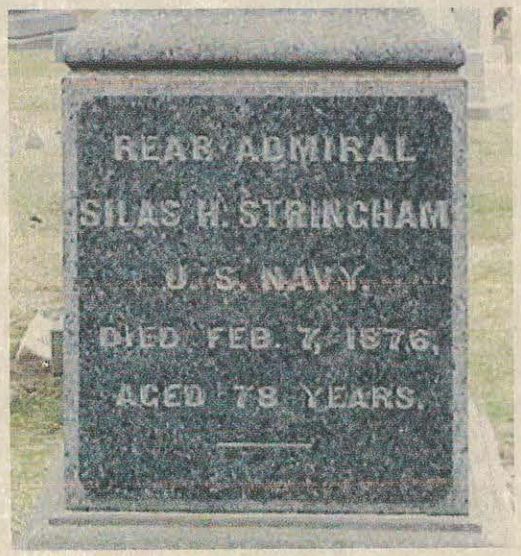






COL. HIRAM STRONG, USA

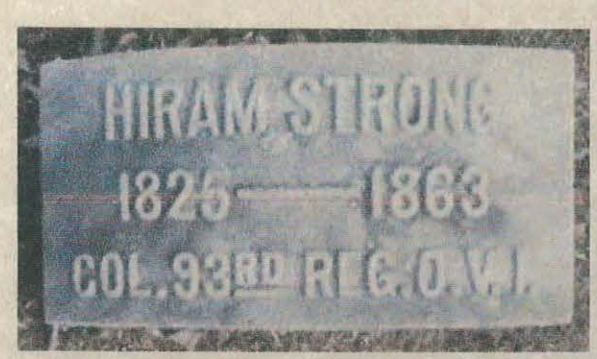






GEN. SAMUEL P STRONG

VERMONT MILITIA



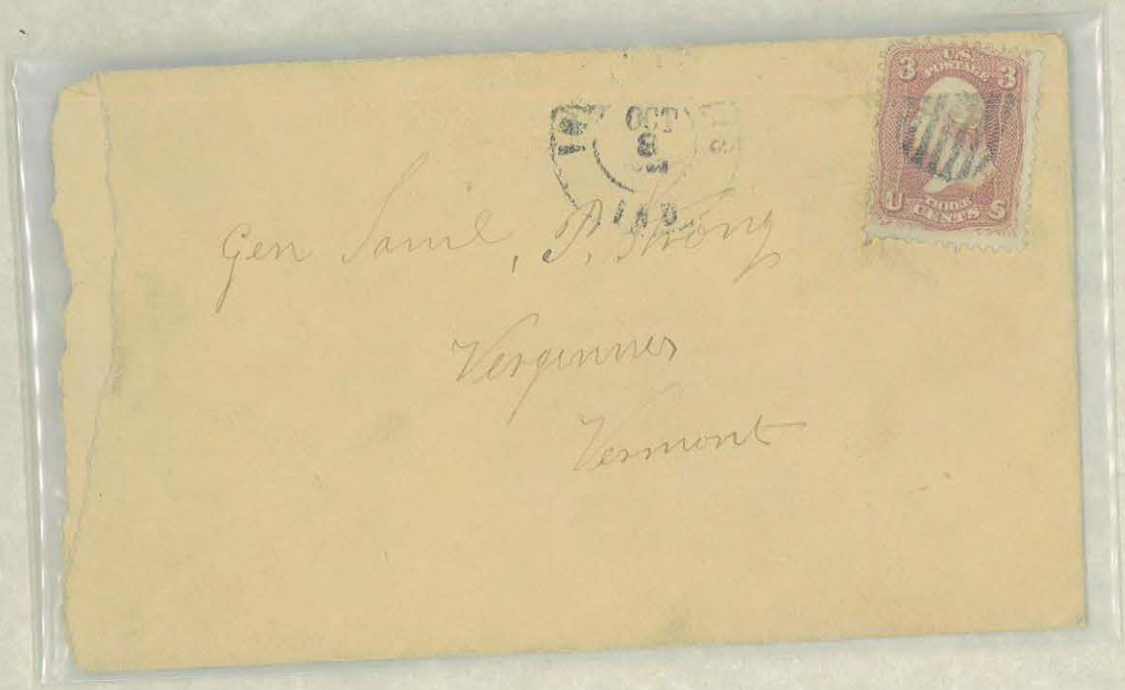

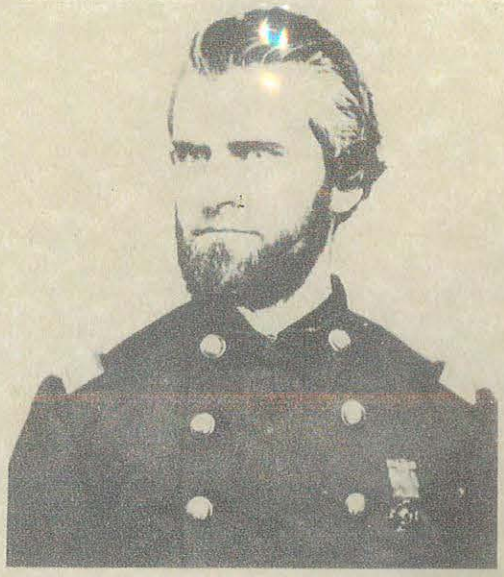

GEN. THOMAS JEFFERSON STRONG, USA





GEN.DAVID HUNTER STROTHER, USA

Gen'l D. H. Strother

John T. Siler Esq
Berkeley Springs
Morgan County
West Va.

Answ'd by mail 26
Jany 22/74.

Gen'l D. H. Strother

John T. Siler Esq
Berkeley Springs
Morgan County
West Va.



GEN.CHARLES BEEBE STUART, USA

To follow the Engineer Brigade

Lieut. William H. Sidwell Co. G,
50th Reg. N. Y. V.
Care of Col. C. B. Stuart, Comdg,
Washington
D. C.

1862

Mr. Charles E. Snyder
Co. "G" 50th Reg N.Y.V.
Care Col. C B. Stuart Washington D.C.



GEN. SAMUEL DAVID STURGIS, USA








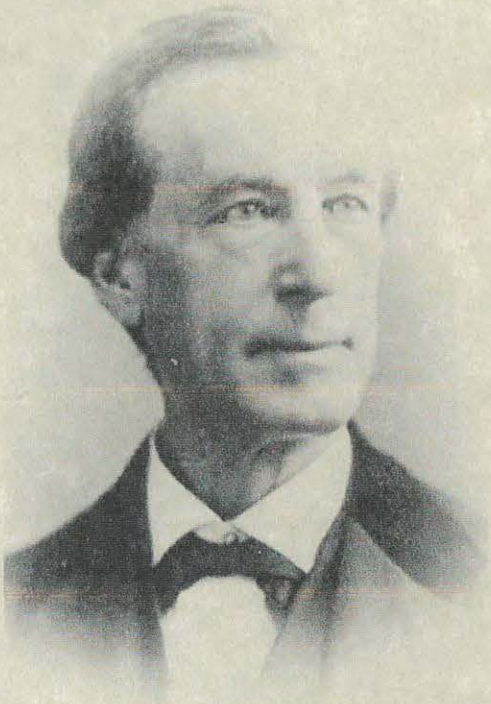

GEN. PETER JOHN SULLIVAN, USA



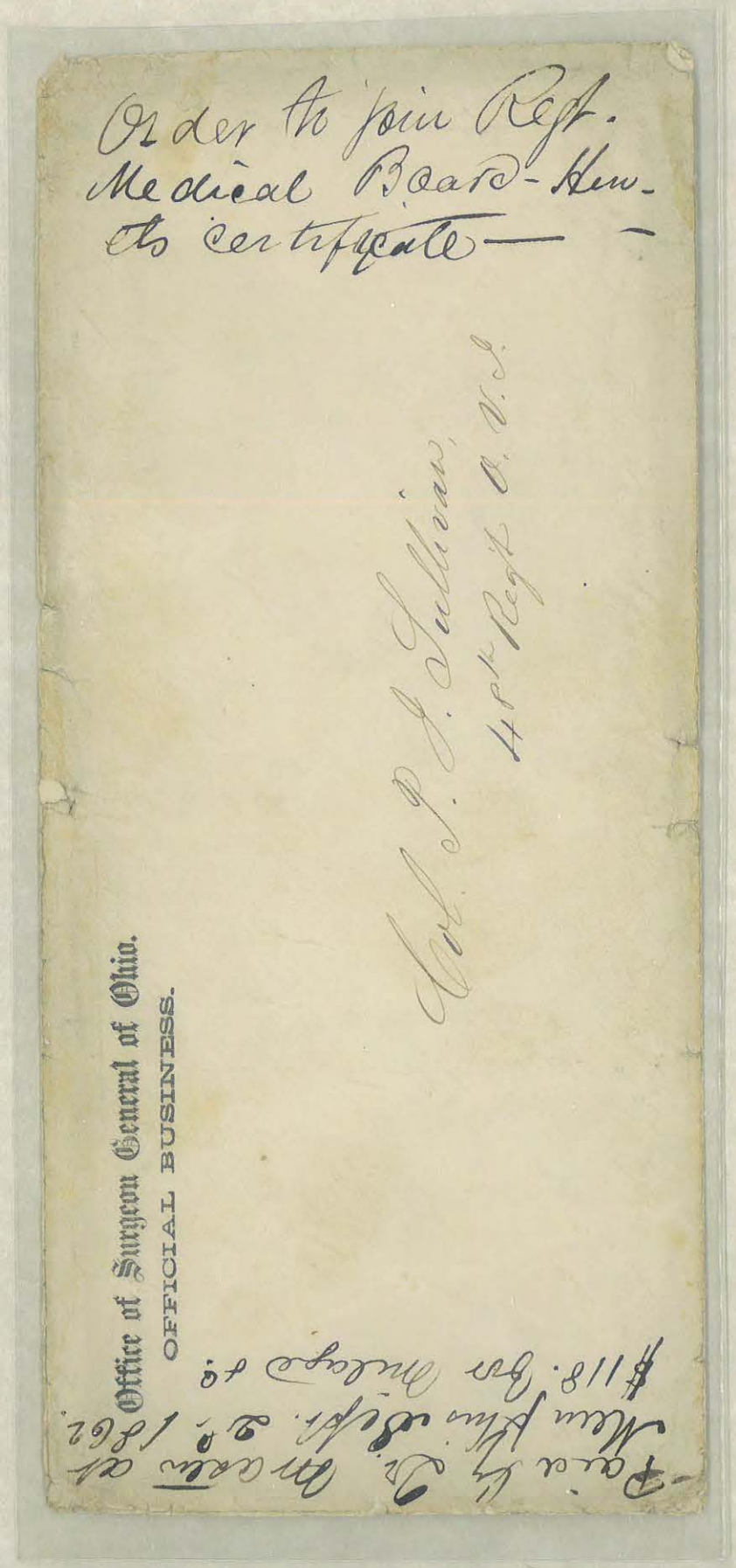

Order to join Regt.
Medical Board - Hen-
ets certificate — —

Col. P. J. Sullivan,
48th Regt O. V. I.

Office of Surgeon General of Ohio.
OFFICIAL BUSINESS.

Paid by Dr. Brown at
Memphis Sept. 2d 1862.
$118. Gov Mileage &c

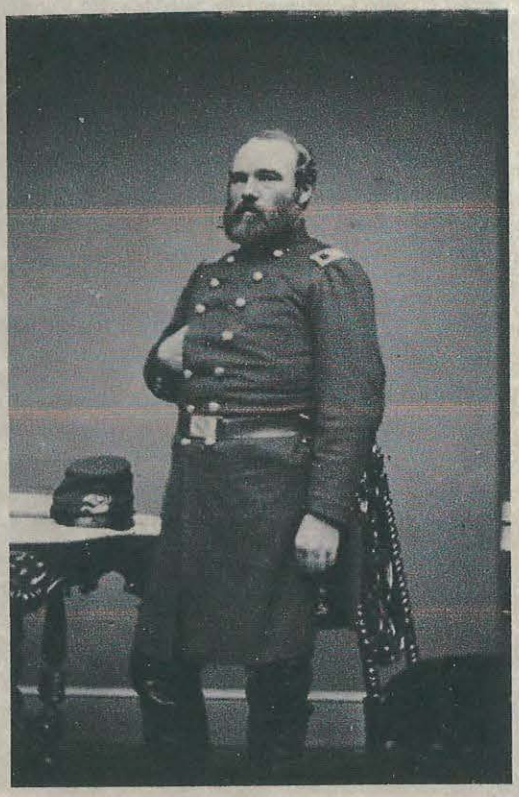

GEN. TIMOTHY SULLIVAN, USA




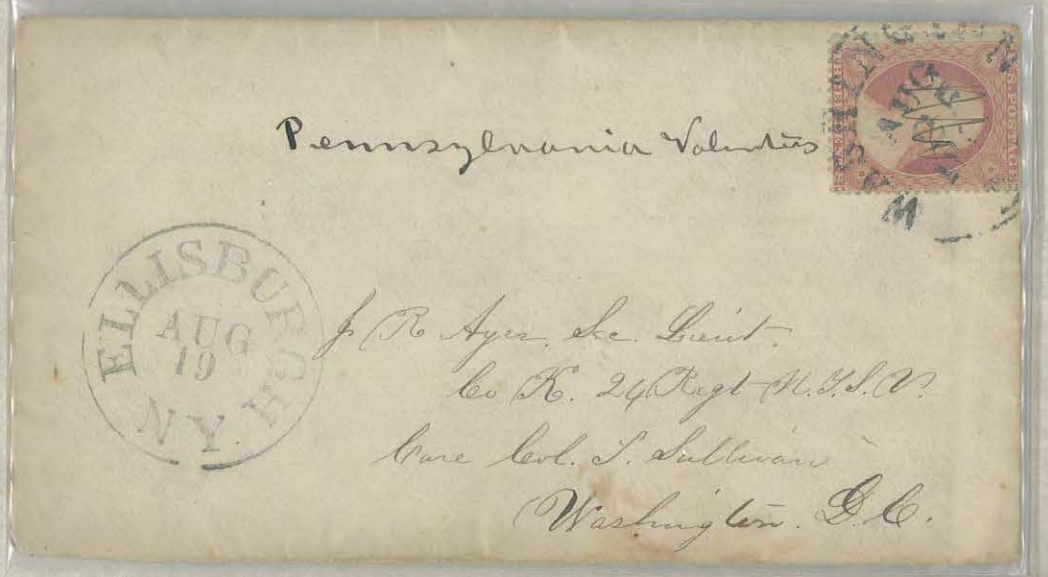


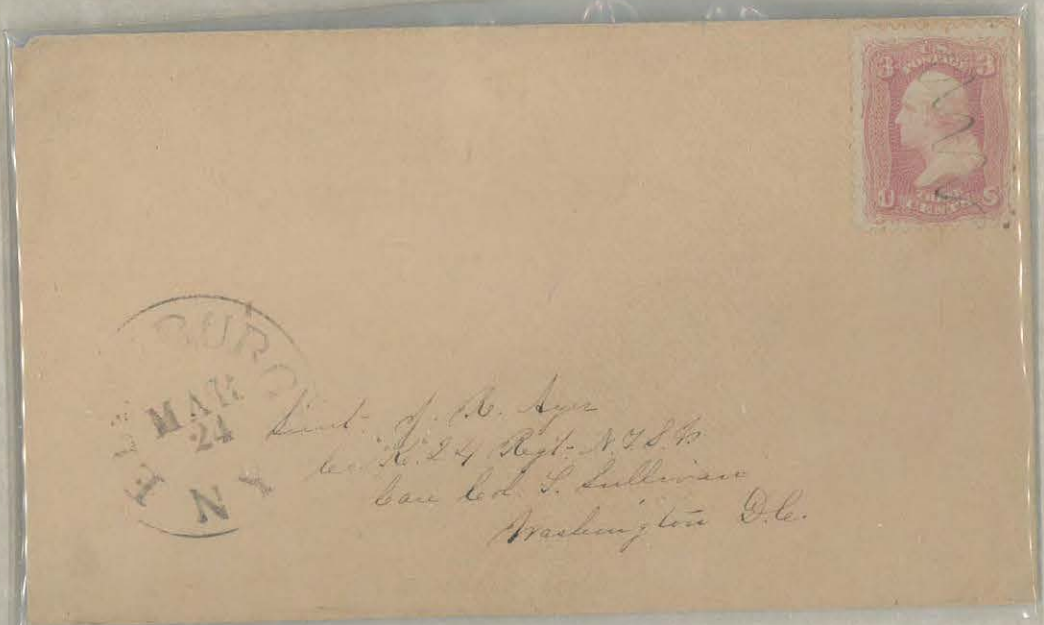

UD
NAR
IEL

125 -



J. R. Ayer Sec. Lieut.
Co. K. 24 Regt N.Y.S.V.
Care Col. J. Sullivan.
Washington D.C.



GEN. ALFRED SULLY, USA



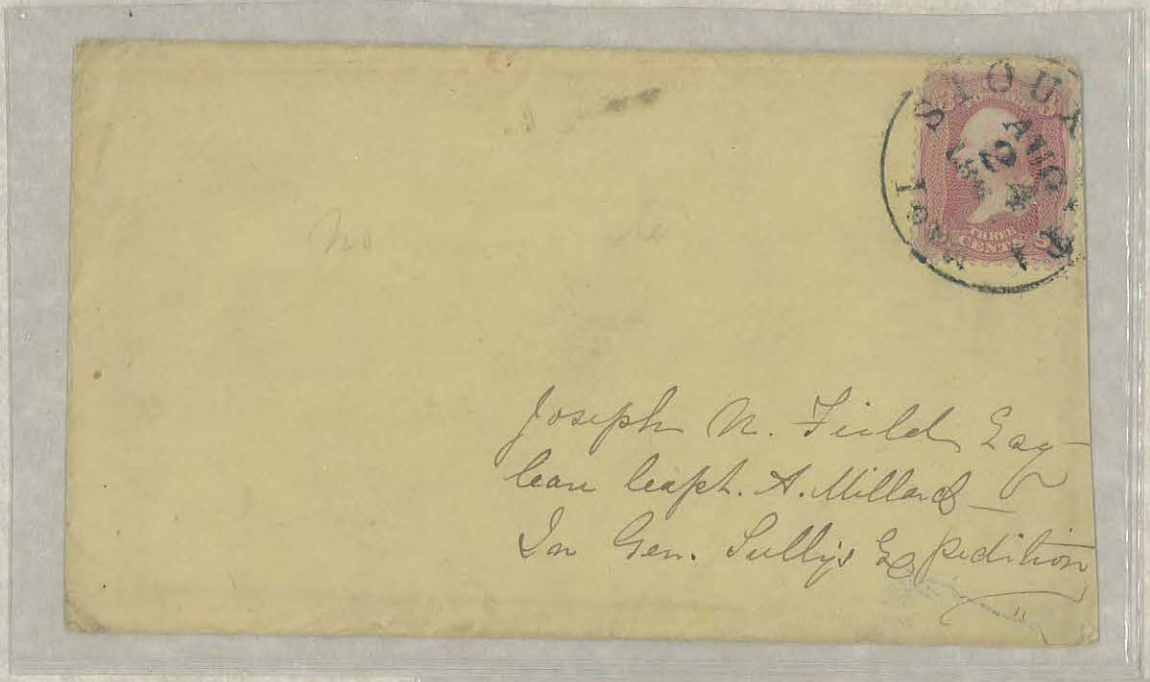






SIOUX CITY
AUG 13 1866
IOWA

Joseph A. Field Esq—
Care Capt. A. Millard—
In Gen. Sully's Expedition.

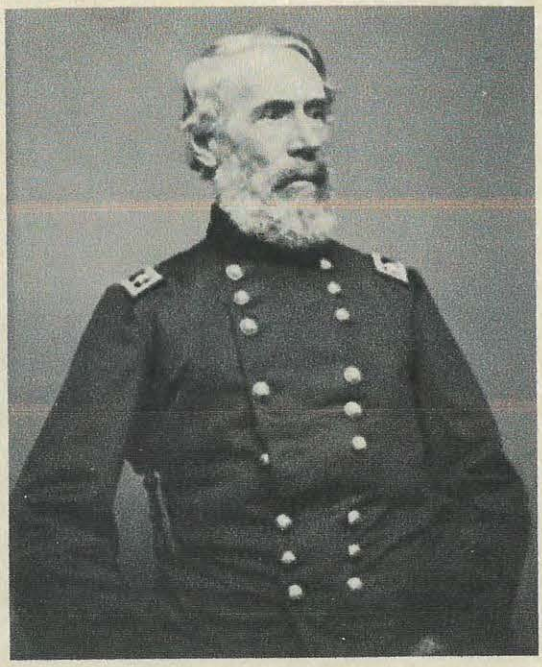

GEN. EDWIN VOSE SUMNER, USA





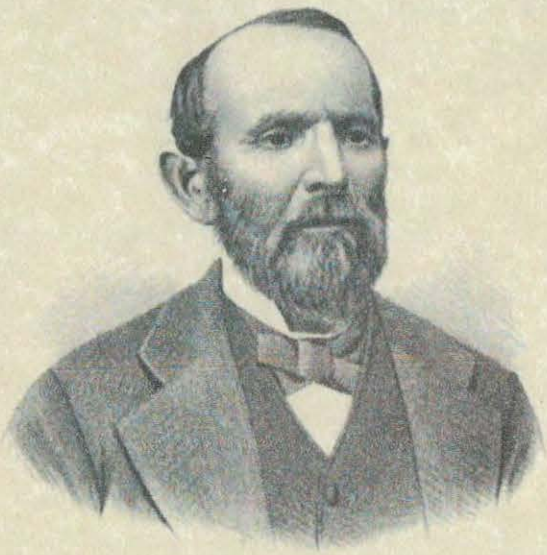

COL. THOMAS SUMNER, USA



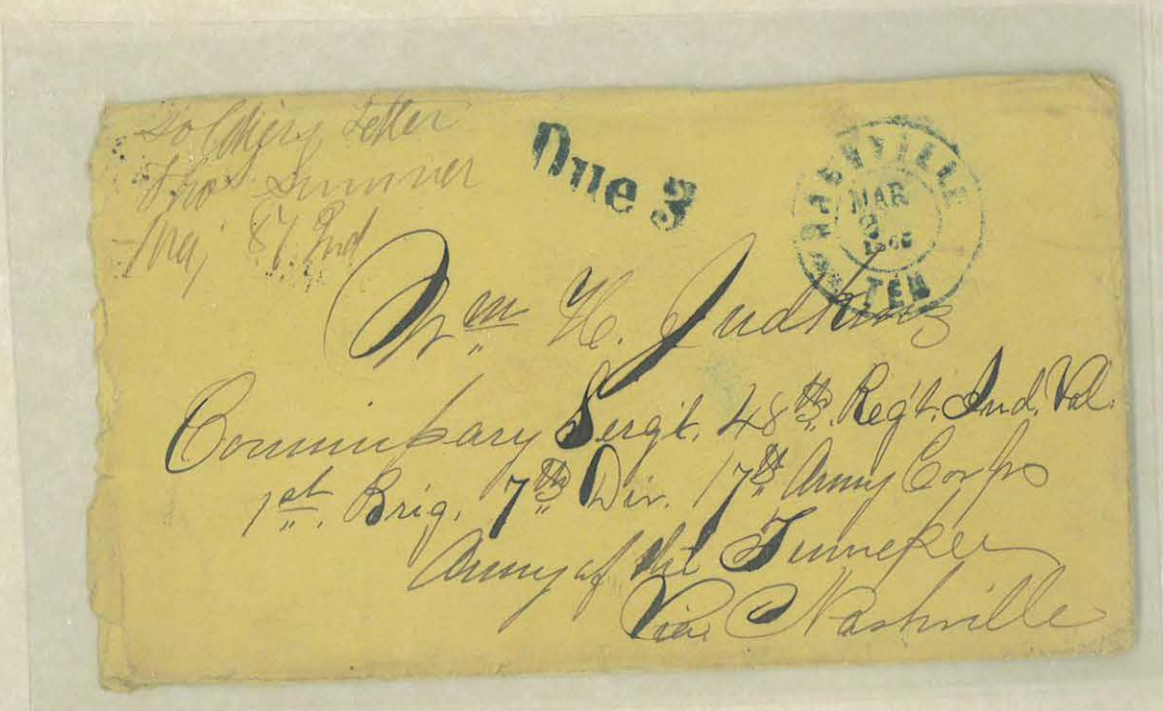

THOMAS SWANN, POST CIVIL WAR GOVERNOR OF MARYLAND










GEN. WAGER SWAYNE, USA

MEDAL OF HONOR










GEN. THEODORE A SWITZLER, USA

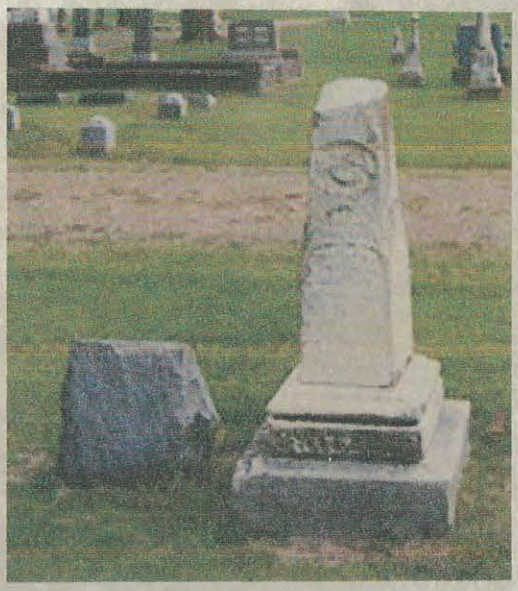

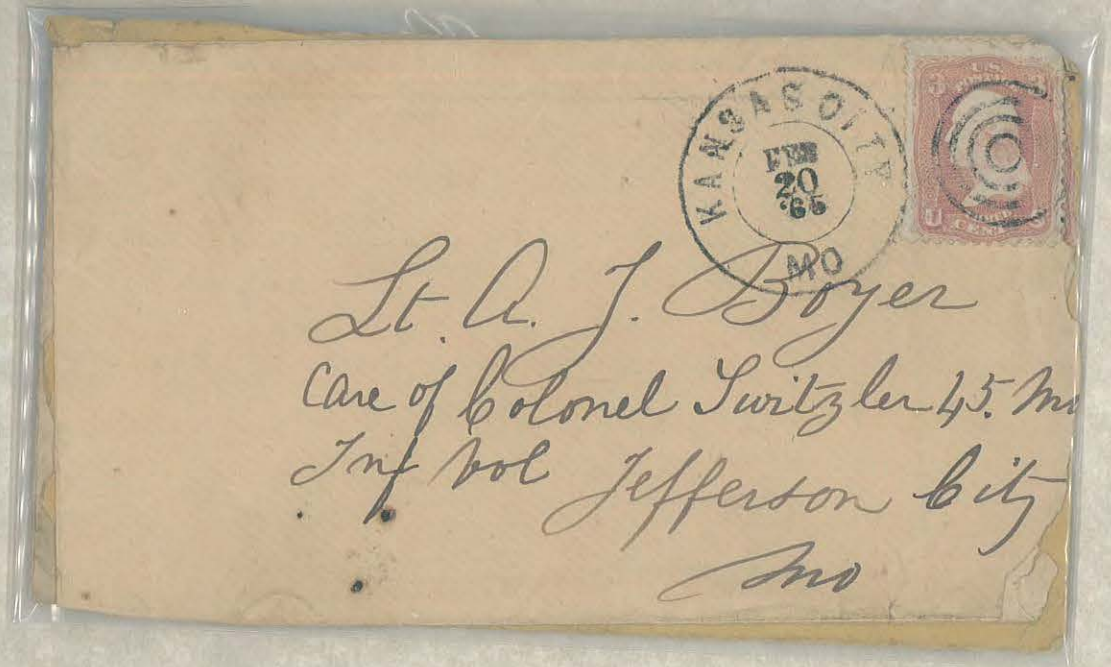



GEN. GEORGE SYKES, USA



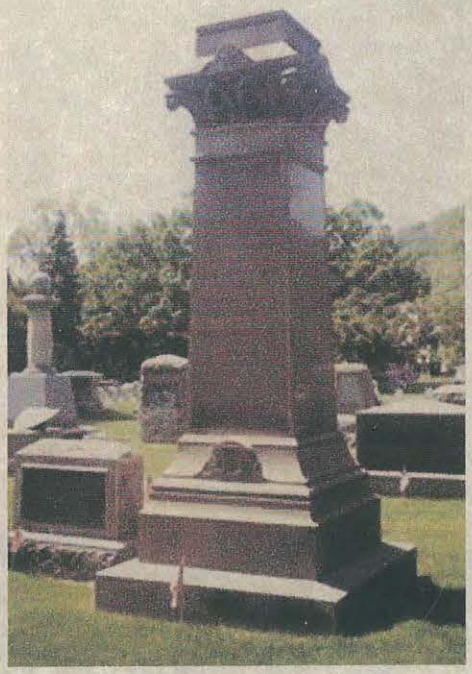

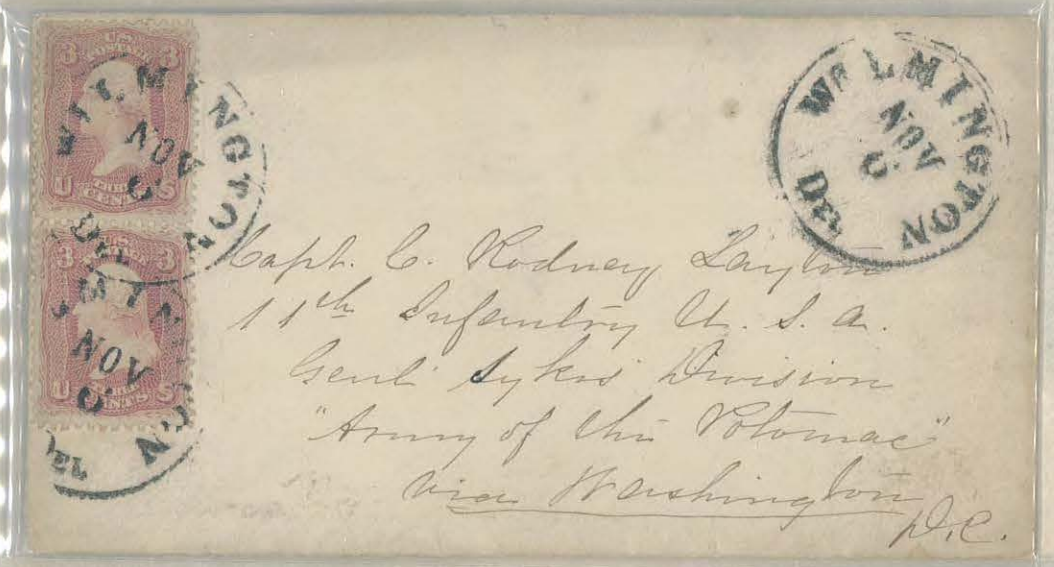




Mrs Elizabeth Sweet
Marcy N.Y. Md 30th
1863

UTICA
APR
1863
N.Y.

Lieut. W. H. S. Sweet
Washington D.C.
Com B. 146 Regt. N.Y.S.V.
Warrens Brigade & Sykes Division
Va.

Gen. Sykes' Brigade

Capt. T. H. Bradley
Fifth Regt. N.Y.V.
Camp Winfield Scott
In Front of Yorktown
Virginia

Via
Fortress Monroe

Amelia
April 19

GEORGETOWN
APR
11
DEL.

Capt. Cen. Rodney Layton.
Campg. F. of 11th Regiment Infantry U.S.A.
General Sykes Division.
Army of the Potomac.
Near Fredericksburg.
Virginia.

Paid.




Lieut. M. H. Stacey
12th Reg. U.S. Infantry
Sykes' Division,
Army of the Potomac,
via Washington,
D.C.

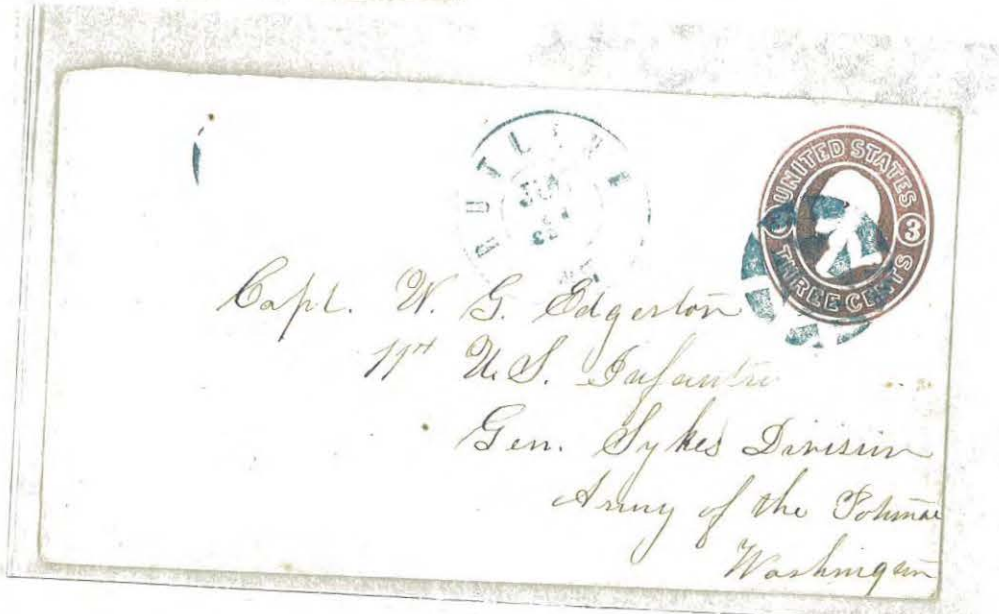


Capt. W. G. Edgerton
17th U.S. Infantry
Gen. Sykes Division
Army of the Potomac
Washington




Capt. W. G. Edgerton
17th Infantry U.S.A.
Gen. Sykes Division
Army of the Potomac
Washington

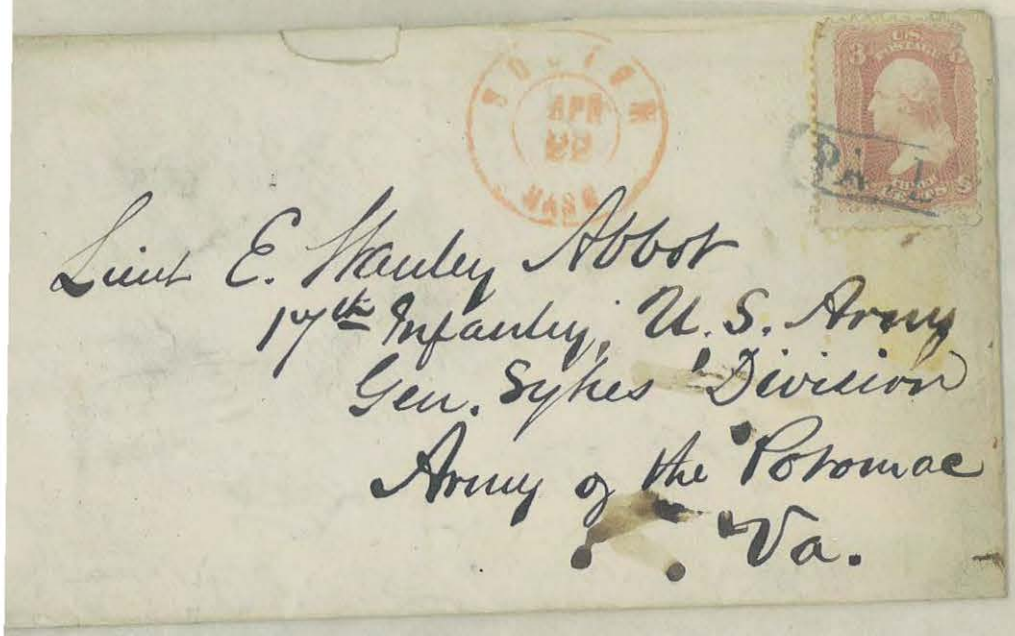
Lieut E. Stanley Abbot
17th Infantry, U.S. Army
Gen. Sykes' Division
Army of the Potomac
Va.


Mr James M Uler
Co G. 10 Reg. U.S. Infantry,
Gen. Sykes' Brigade
En route to Richmond, Via.
Yorktown Va,


CALEB S. LAYTON,
Attorney at Law,
GEORGETOWN,
DELAWARE.
GEORGETOWN
JAN
10
DEL.
Capt. Cn Rodney Layton.
Comp'y. F. of 11 Regim. Infantry U.S.A.
Genl. Sykes' Division.
Near Fredericksburg,
Virginia
Hand

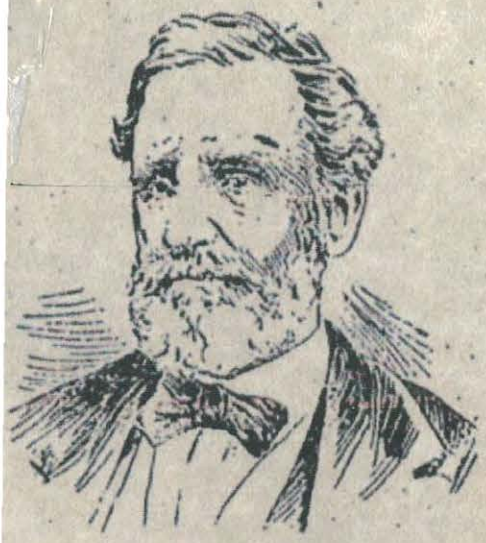

COL. JAMES A TAIT, USA

1ST DISTRICT OF COLUMBIA REGIMENT



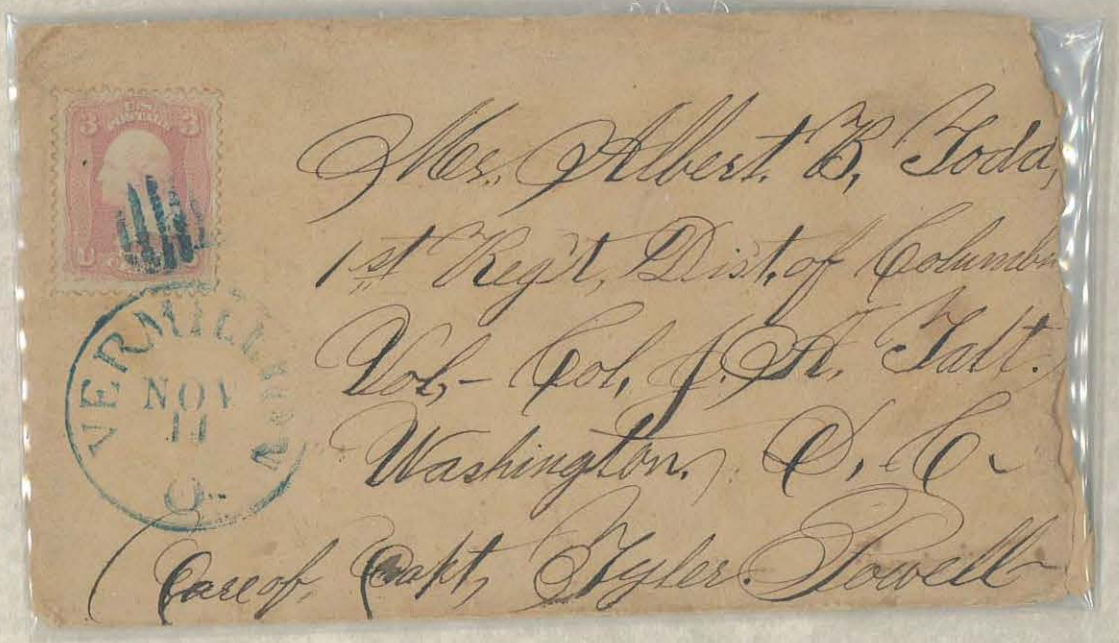

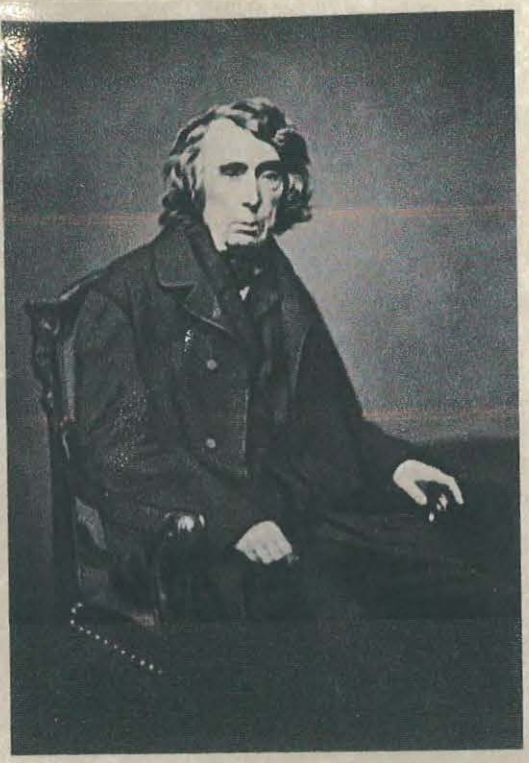

ROGER BROOKE TANEY

CHIEF JUSTICE OF THE UNITED STATES




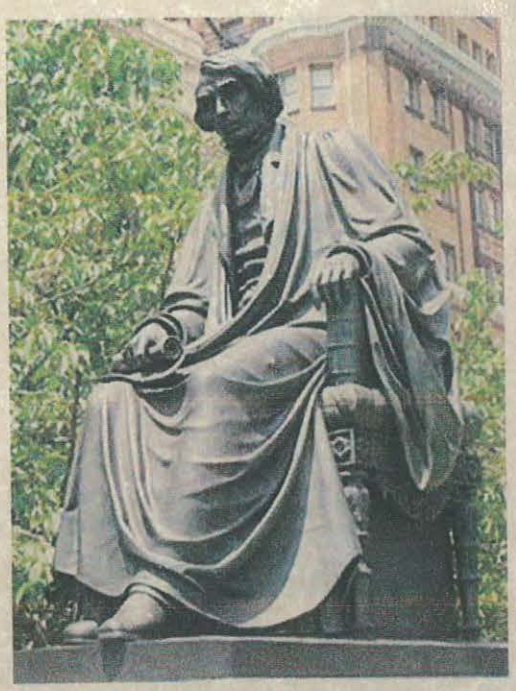





GEN. THOMAS REDDING TANNANT, USA

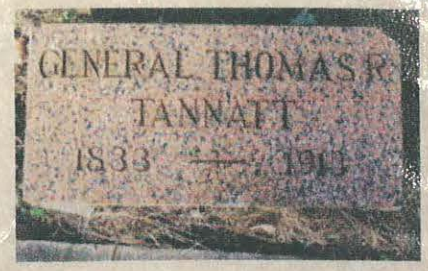


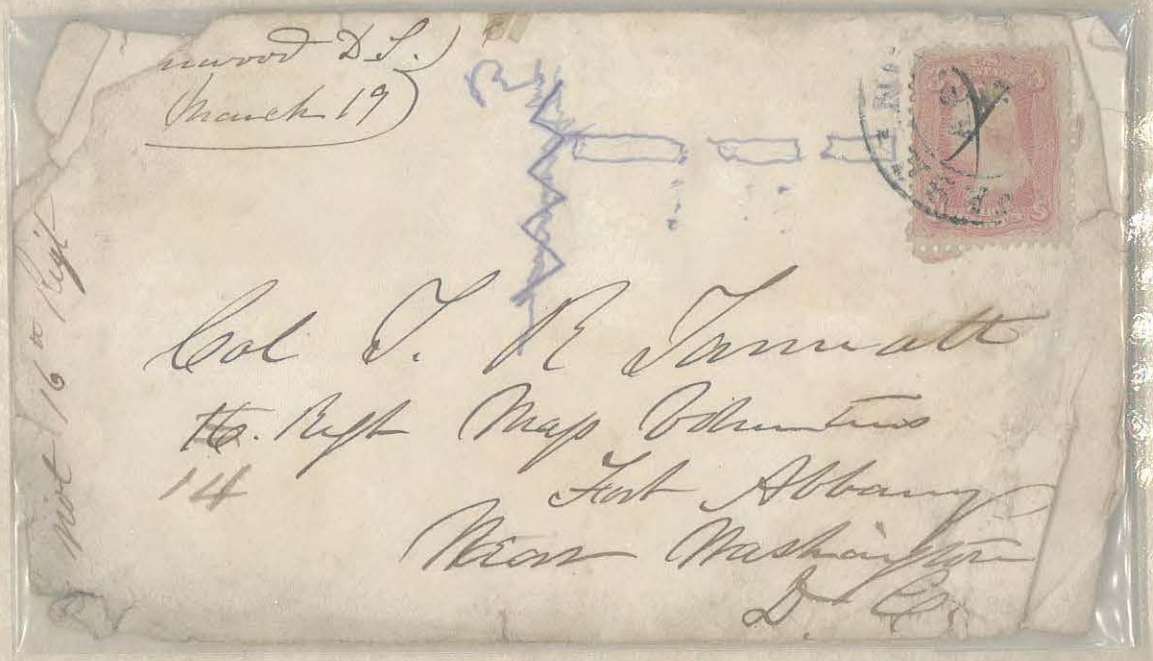

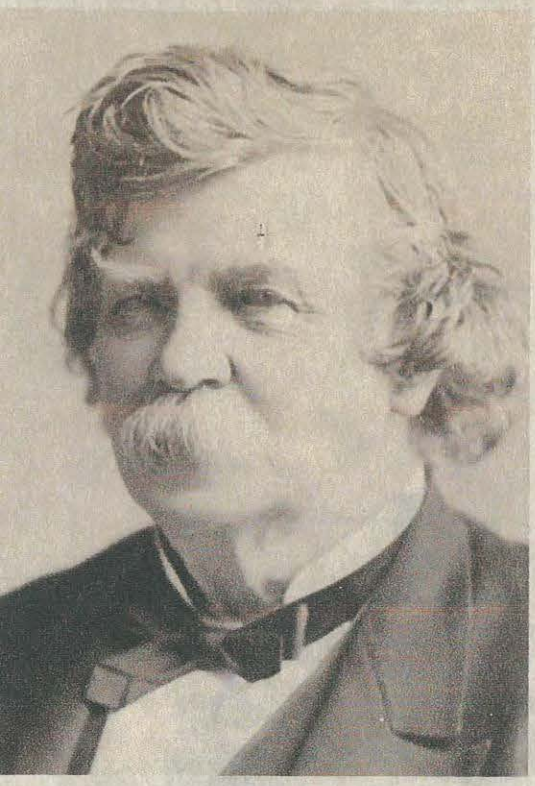

COL MASON WEARE TAPPAN, USA

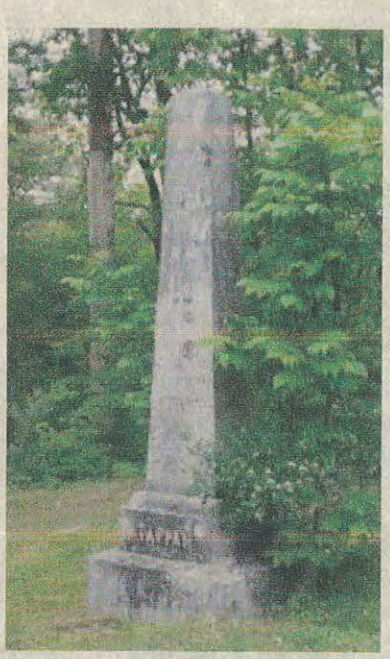

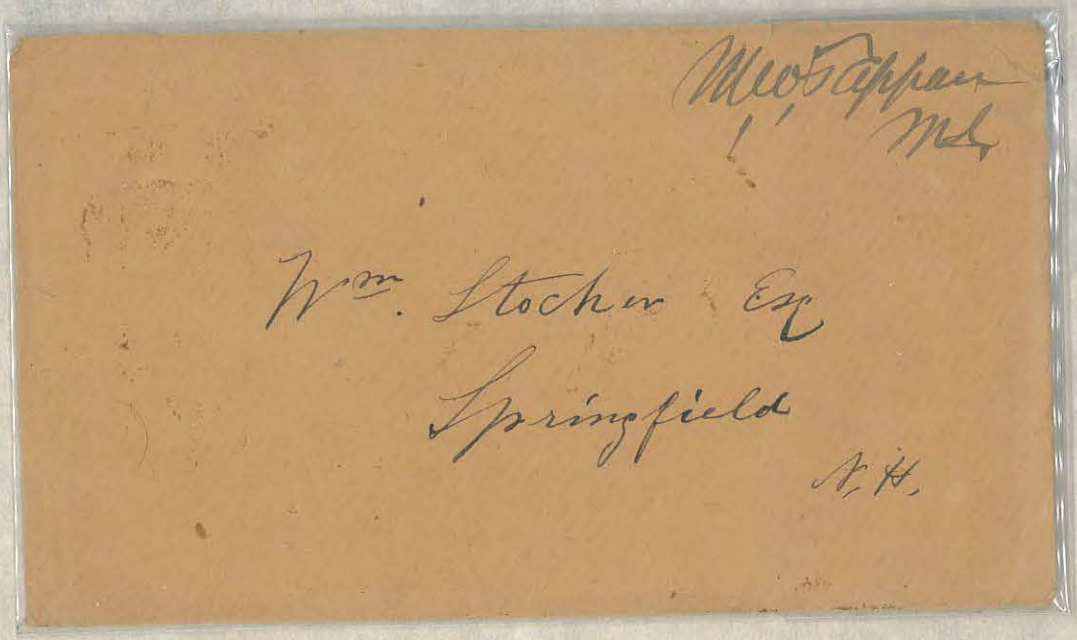

HMS BULLDOG (A 317)





COL. ALFRED W TAYLOR, USA



4th Reg't (Scott Life Guard) N.Y.S.
Soldier's Letter
A.W. Taylor
Col 4th Regt



Dec 3

A.W. T...
Col'd

CHAS. WATSON
521½ 2d. Av. N.Y.

LT. GEORGE W TAYLOR, USA











GEN. JOSEPH PANNELL TAYLOR, USA



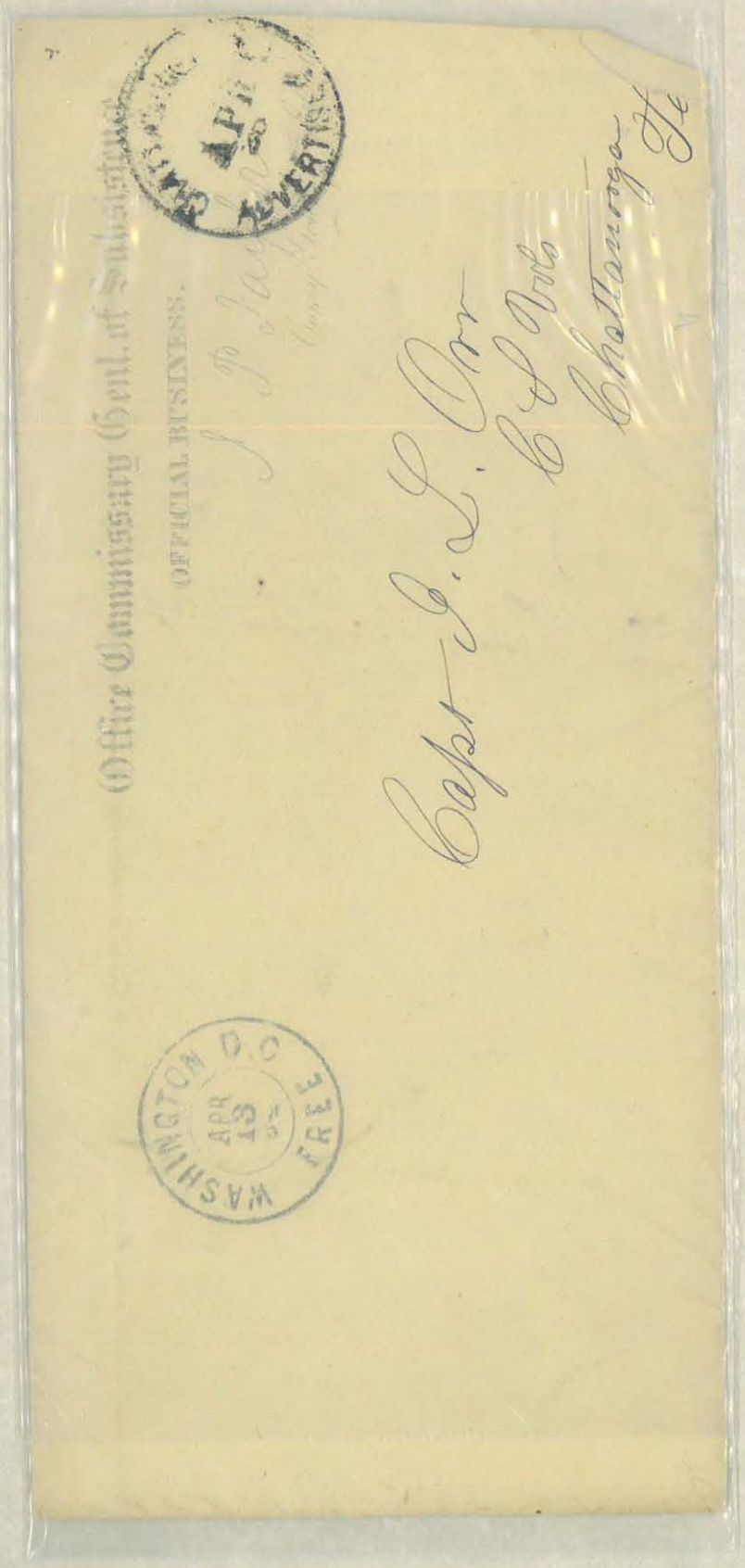

Office Commissary Genl. of Subsistence

OFFICIAL BUSINESS.

WASHINGTON D.C. SEP 64 FREE

1864 J. P. TAYLOR
$ 60.00

I P Taylor
Comy. Genl. of Subsistence

Capt J. T. Durang
3d Regt Vet Res. Corps
Alexandria Va

Office Commissary Genl. of Subsistence.

OFFICIAL BUSINESS.

WASHINGTON D.C. JAN 64 FREE

I P Taylor
Comy. Genl. of Subsistence.

Lt H. C Smyser
2nd E Md
Dandy Hook
Md

Office Commissary General of Subsistence,

Washington City, January 15th, 1864

Sir:

Your Returns of Provisions & Convy Stores for the month of December, 1863, has been received at this Office, and will be examined as soon as practicable.

Very respectfully, sir,

Your obedient servant,

I P Taylor

Commissary General of Subsistence.

Lt H. C Smyser
2nd E & Md
Sandy Hook
Md

N. B.—Persons in the military service, when signing official letters, returns, accounts, &c., should write their names *plainly*. Underneath the name, their rank, company, and regiment, corps, or other official designation, should be written *legibly*. Official papers should be signed *by the officer* to whom they belong, and not by a clerk or any deputy. A *regimental* officer on staff duty (as commissary to a brigade or division, for example,) should not omit to state, under his signature, *the number* of his regiment, *and the State, District, or Territory* to which it belongs.

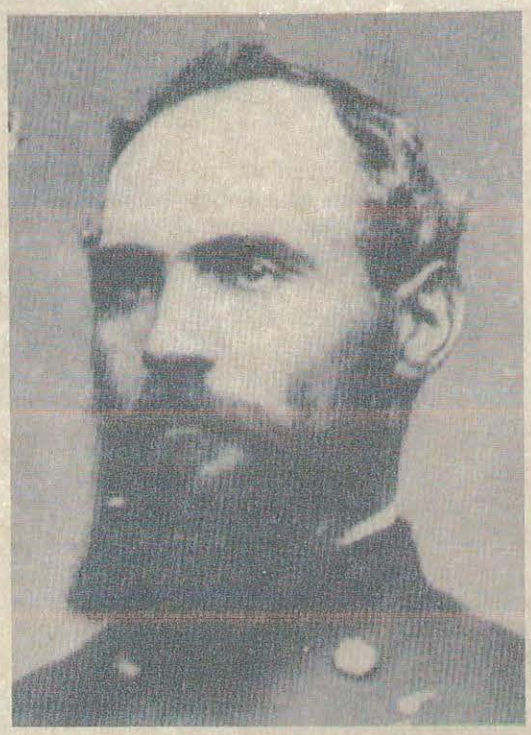

GEN. NELSON TAYLOR, USA








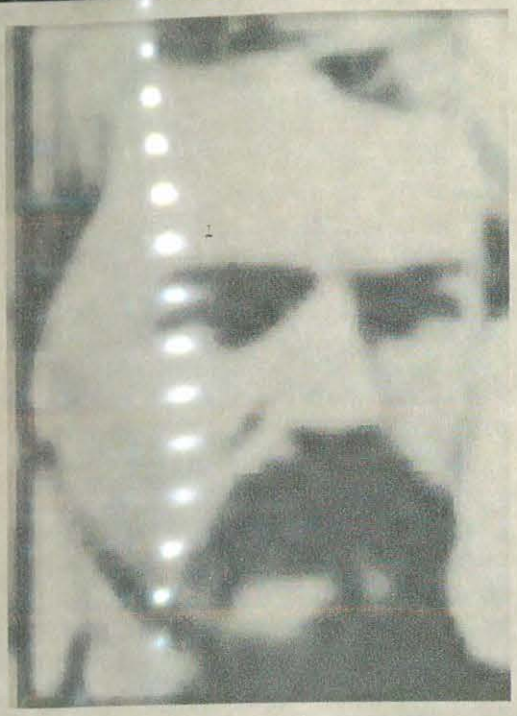

GEN. THOMAS THOMSON TAYLOR, USA





GEN. HENRY DWIGHT TERRY, USA








GEN. GEORGE WASHINGTON TEW, USA





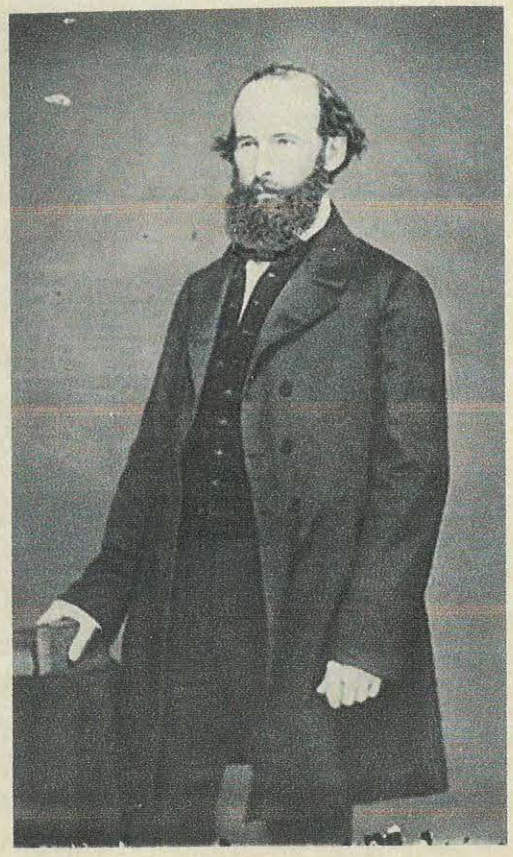

ELI THAYER

NEW ENGLAND EMIGRANT AID COMPANY

BLEEDING KANSAS



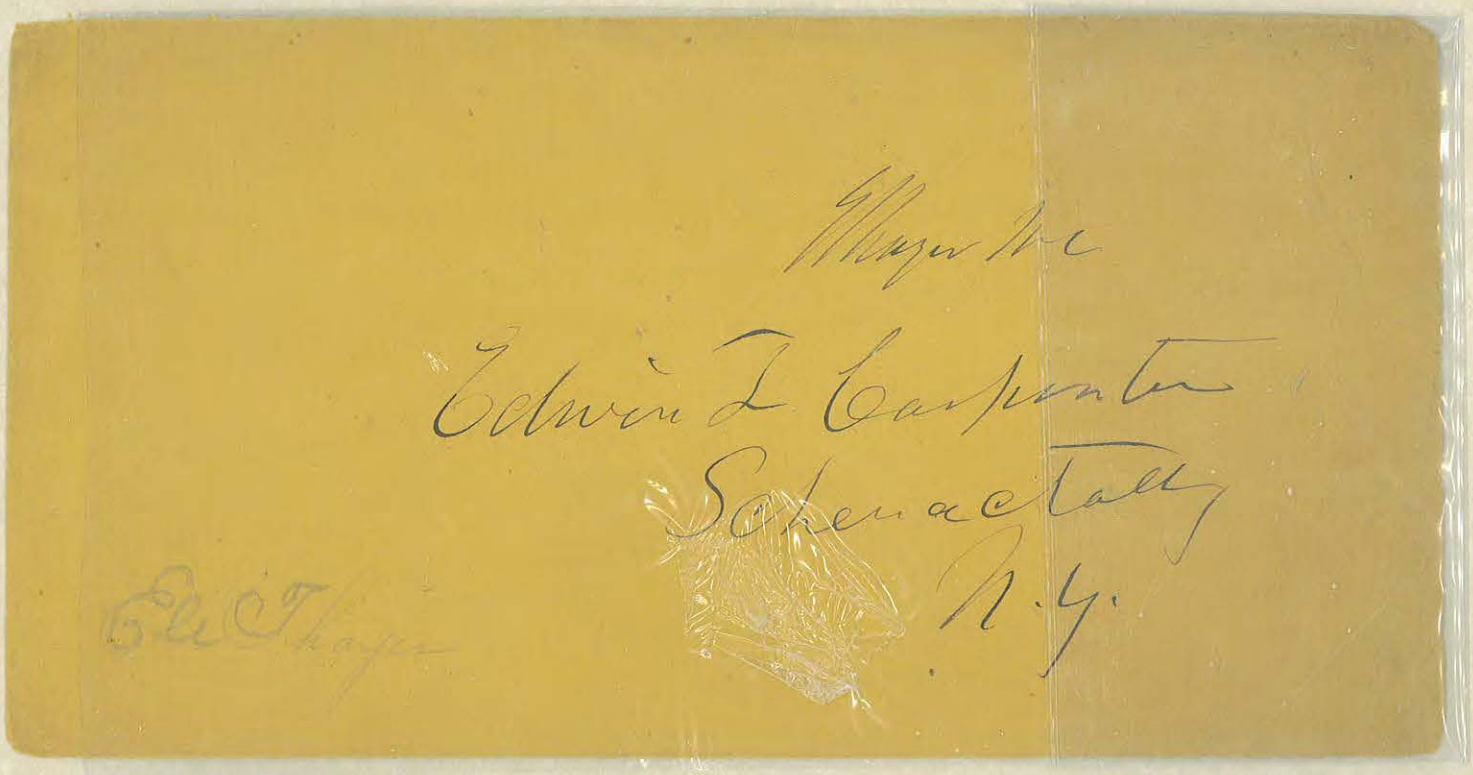



GEN. JOHN MILTON THAYER, USA



SENATE CHAMBER.

WASHINGTON D.C. JAN 22 FREE

J. M. Thayer

U.S.S.

Mr Edgar M. Stevens

Woonsocket.

Rhode Island.



GEN. SYLVANUS THAYER, USA



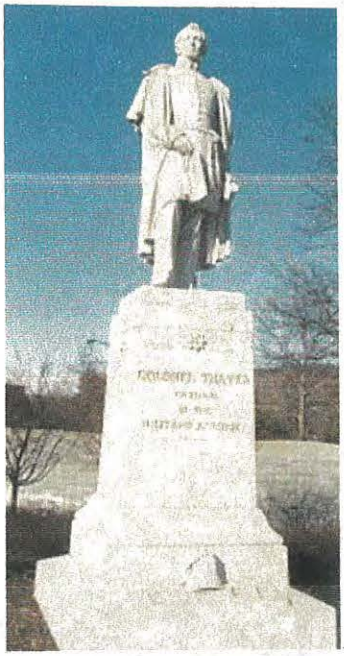

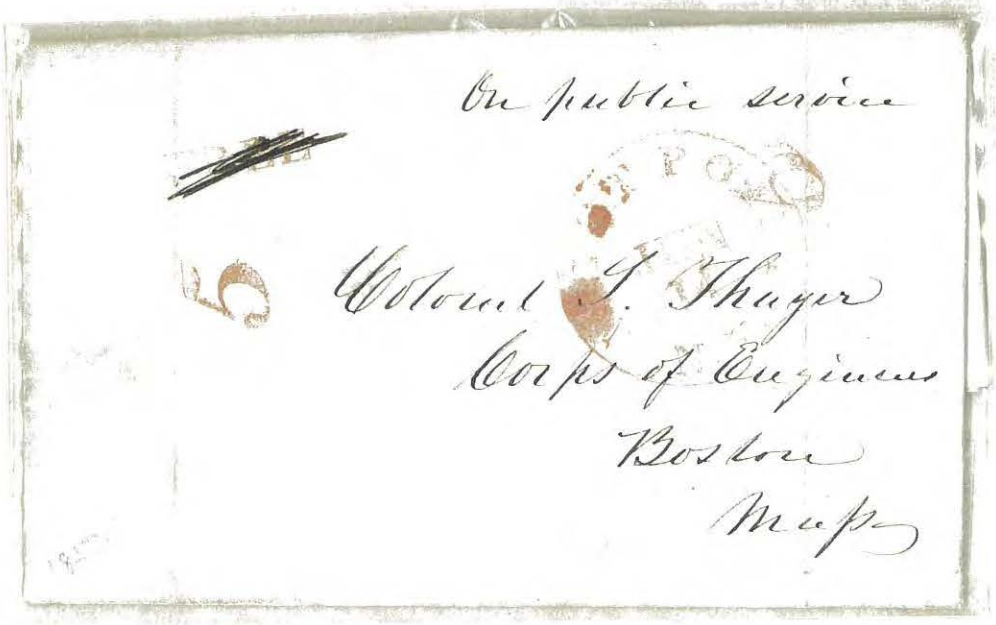



GEN. DEWITT CLINTON THOMAS, USA














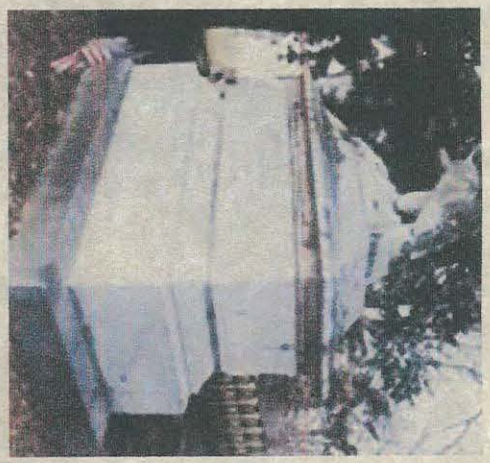

GEN. GEORGE HENRY THOMAS, USA



GEN. HENRY GODDARD THOMAS, USA



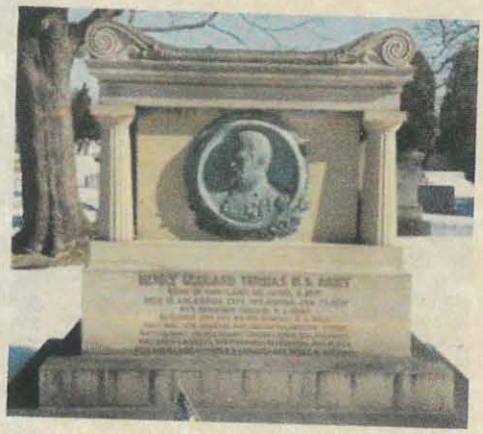

Adjutant General's Office,

OFFICIAL BUSINESS.

E. D. Townsend
A. Adjutant General.

Capt. Henry S. Thomas
11th U.S. Infantry
Portland
Maine

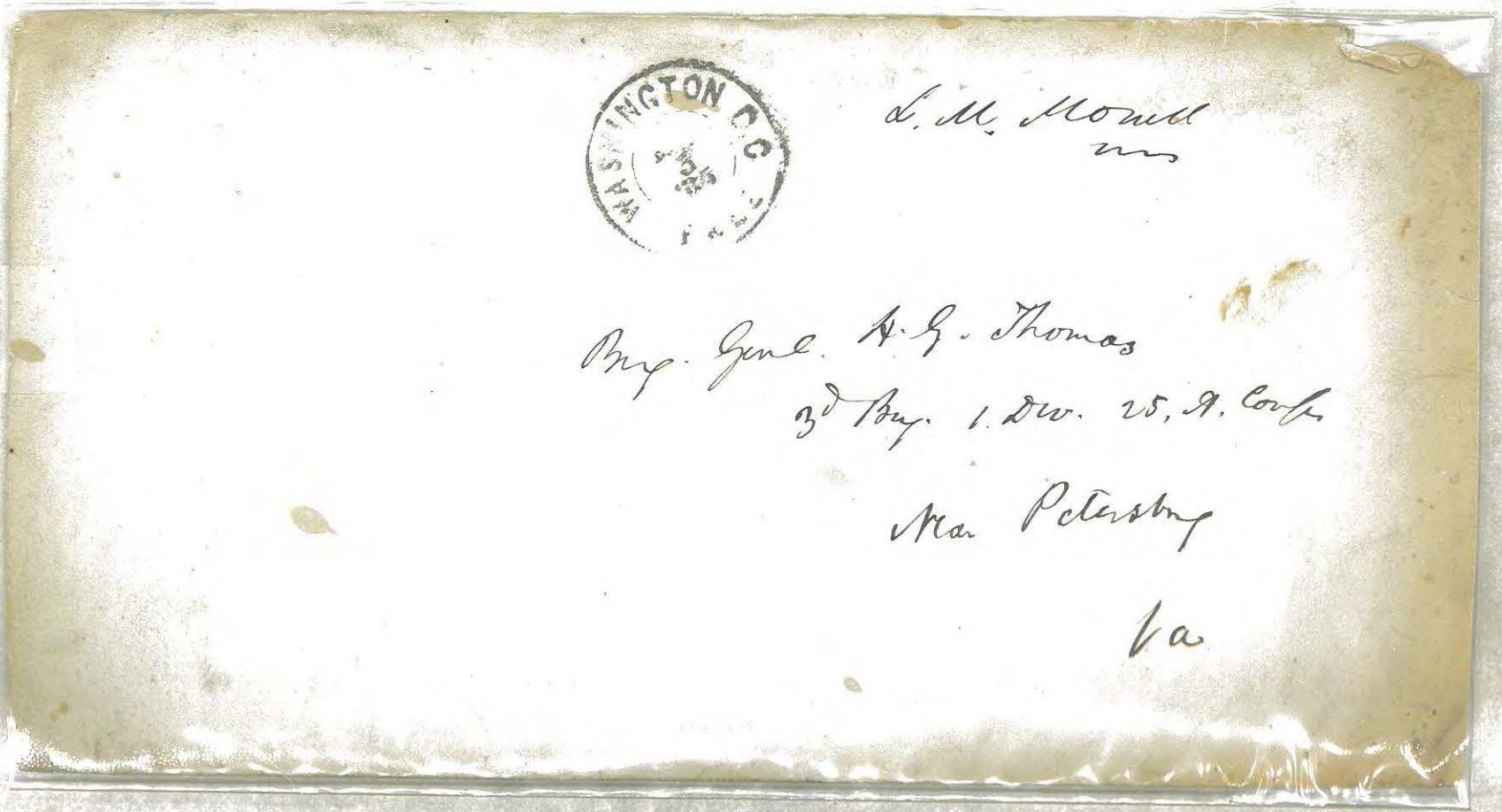

WASHINGTON D.C.

L. M. Morrill
mrs

Brig. Genl. H. G. Thomas
3d Brig. 1. Div. 25, A. Corps
Near Petersburg
Va

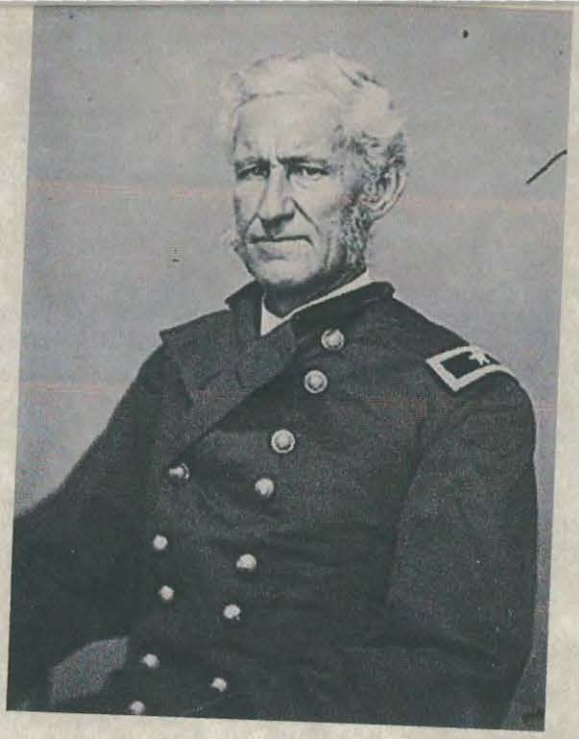

GEN. LORENZO THOMAS, USA

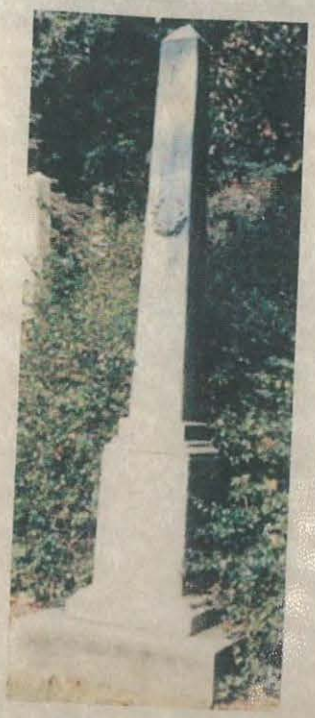

Adjutant General's Office,
OFFICIAL BUSINESS.
L. Thomas
Adjutant General.

The Quartermaster General
of the State of Pennsylvania
Harrisburg
Pennsylvania







25

To Capt L Thomas
Apt Adjt Genl U.S.A.
Washington City
D.C.

1-7-1842



GENERAL ORDERS, } HEADQUARTERS OF THE ARMY,
ADJUTANT GENERAL'S OFFICE,
No. 7. } *Washington, January* 29, 1862.

By direction of the Secretary of War, private letters received by officers of the Army for transmittal through the lines of the United States troops to persons living in the enemy's country, will not hereafter be forwarded, but will be sent to the Dead Letter Office, in the city of Washington. Exception to this rule is made in favor of letters addressed to officers and men detained as prisoners by the insurgents.

BY COMMAND OF MAJOR GENERAL MCCLELLAN:

L. THOMAS,
*Adjutant General.*

OFFICIAL:

*Assistant Adjutant General.*





GEN. STEPHEN THOMAS, USA

MEDAL OF HONOR

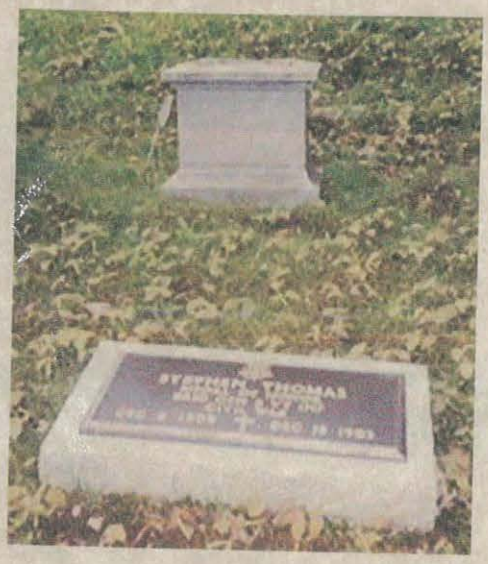










VT
Gen. S. Thomas
West Fairlee
Vt.

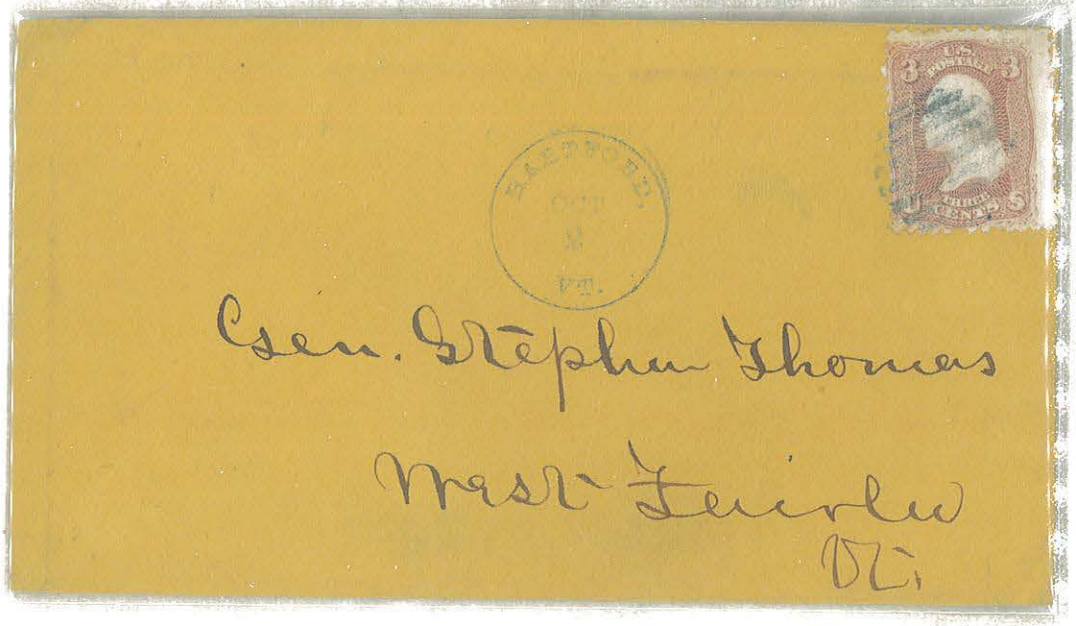
BRADFORD
VT.
Gen. Stephen Thomas
West Fairlee
Vt.


BRADFORD, VT.
U.S. POSTAGE
THREE CENTS
Hon. Stephen Thomas
Washington
D. C.

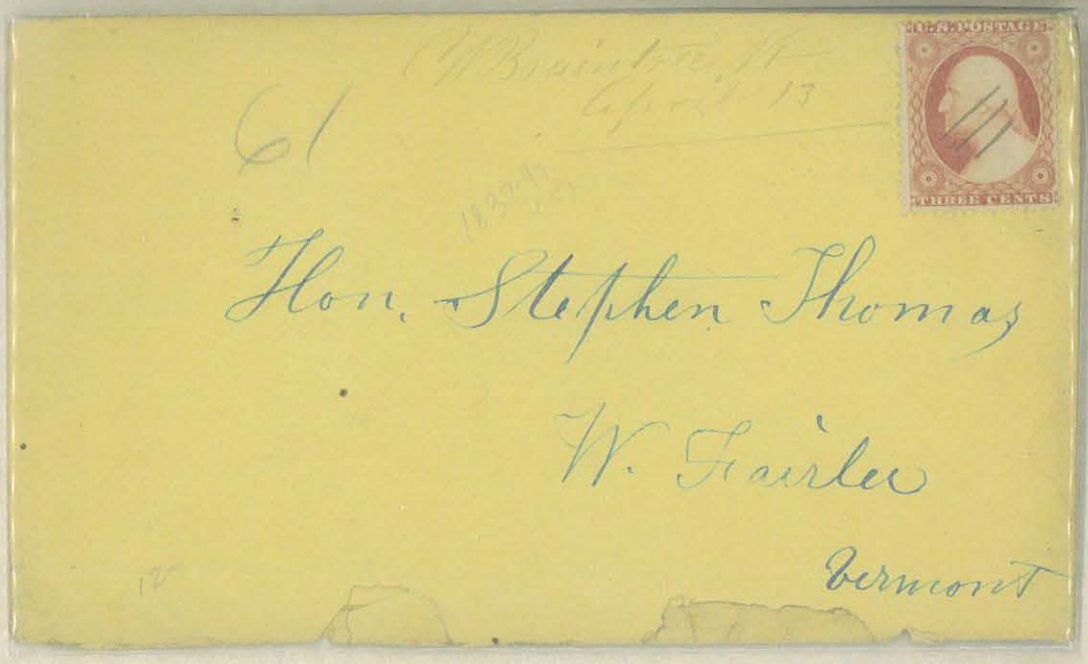
U.S. POSTAGE
THREE CENTS
Hon. Stephen Thomas
W. Fairlee
Vermont



LTC. JACOB THOMPSON, CSA

CONFEDERATE SECRET SERVICE CANADA





GEN. JOHN LEVERETT THOMPSON, USA




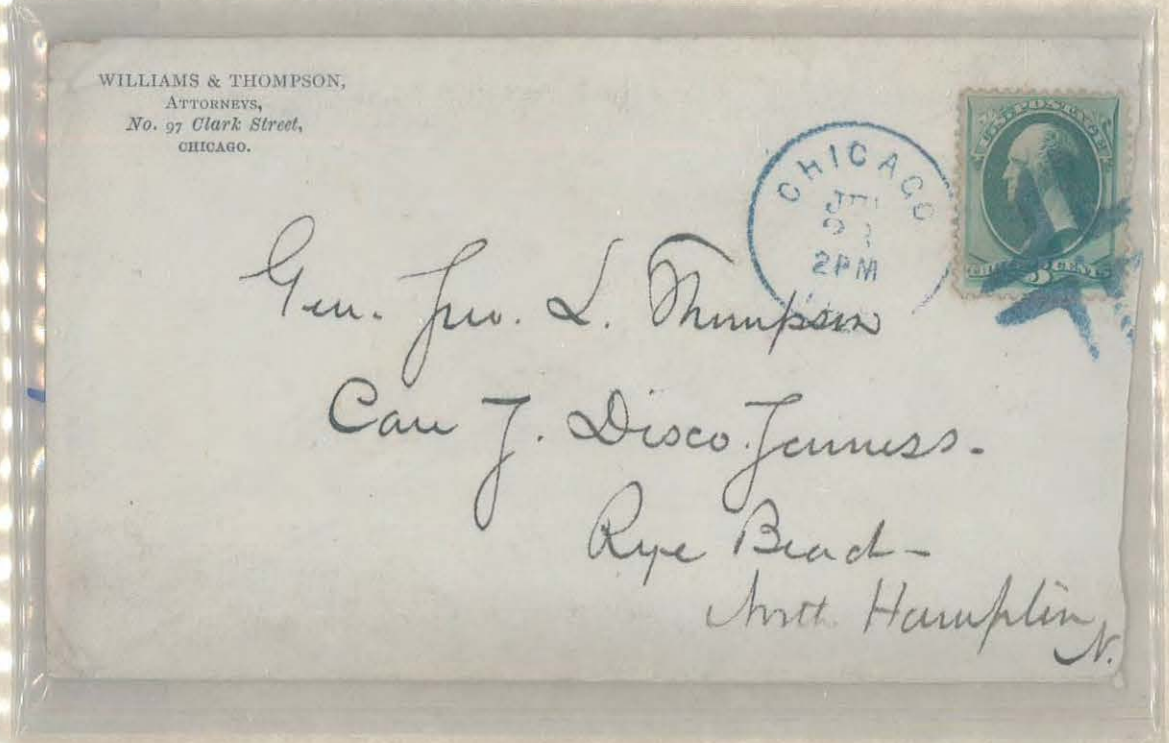


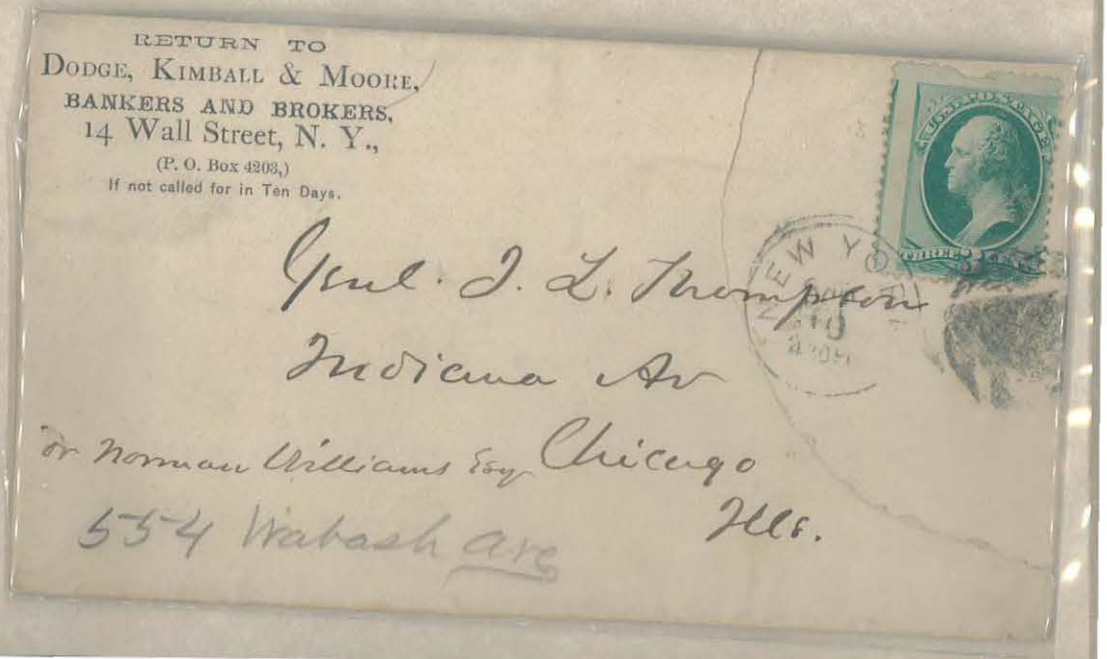

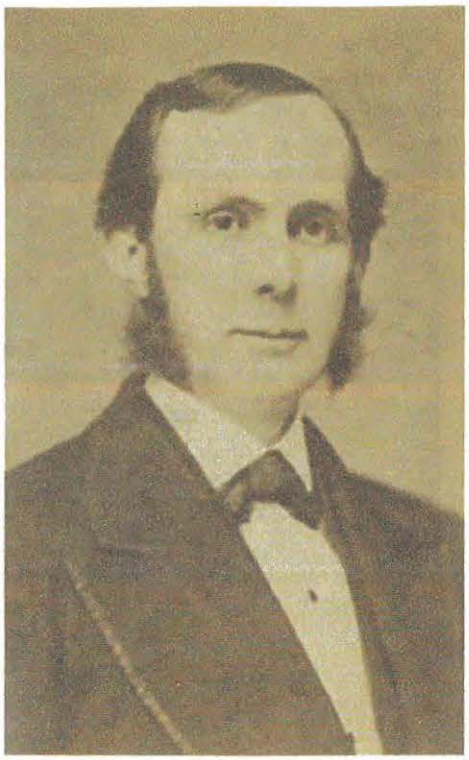

GEN. RICHARD S THOMPSON, USA









GEN. ROBERT THOMPSON, USA

Adjutant General's Office,

OFFICIAL BUSINESS.

Assistant Adjutant General.

WASHINGTON D.C.
AUG
29
FREE

Brevet Brigadier General Robert Thompson

U. S. Volunteers

No. 1727 Spruce Street

Philadelphia,

Pennsylvania.



Adjutant General's Office,
OFFICIAL BUSINESS.

Sam Breck
asst Adjutant General.

WASHINGTON CITY
JAN 17

Application for
Leave of absence
date 13 Sep 1862

Honorable Discharge
War Dept
L Thomas
Adjt. Genl

Lieut Col Robert Thompson
115th Penn.a Vol.s
1727 Spruce St.
Philadelphia
Pa



COL. DUFF GREEN THORNBURGH, USA




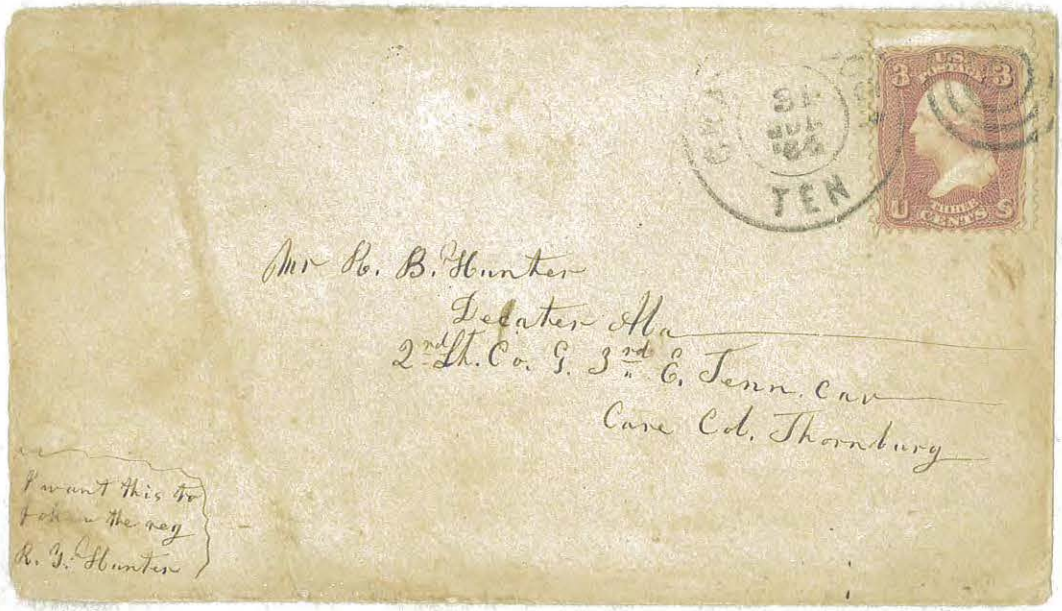



GEN. WILLIAM BADGER TIBBITS, USA

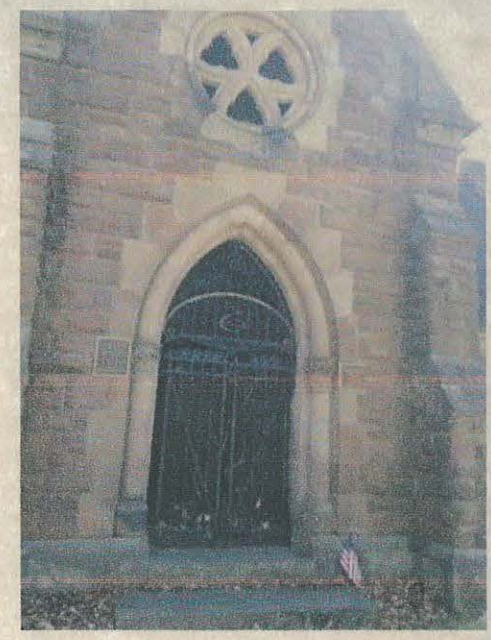

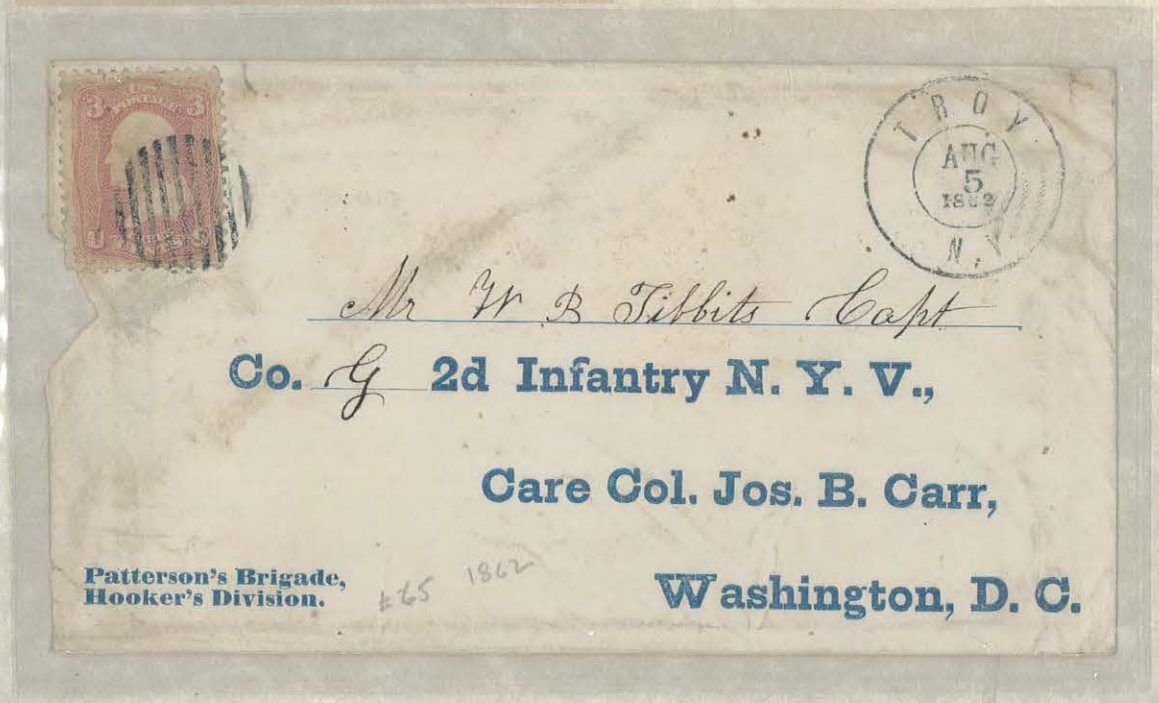




If not delivered within 10 days, to be returned to

WESTMERIDEN SEP 12 CT.

U.S. POSTAGE 3

Genl Wm B. Tibbits
Hoosuc Corners
New York

970.58
297.68
1,268.56

U 83

.40

Major Wm B. Tibbits
2d Regiment N York S Volunteers
Camp Falmouth Virginia

Return to COBURN LAND CO.,
SKOWHEGAN, Me.,
if not delivered within 10 days.

U.S. POSTAGE 3 THREE CENTS 3

Genl Wm B. Tibbits
Hibernia
East Florida
Florida

U 82

.35



Gen.l Wm B. Tibbits
Mathewson House
Narragansett Pier
R. I.

U82

.35

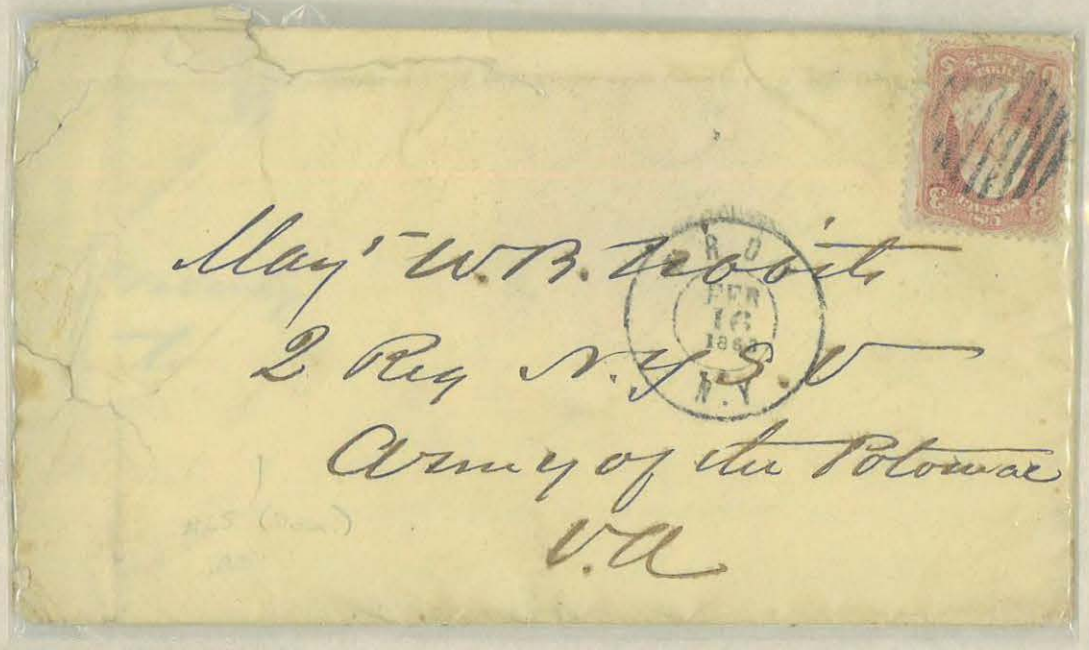

Maj. Gen. W.B. Tibbits
2 Reg N.Y.S.V
Army of the Potomac
Va



Major Genl Wm B. Tibbits
Troy
N.Y.

1866

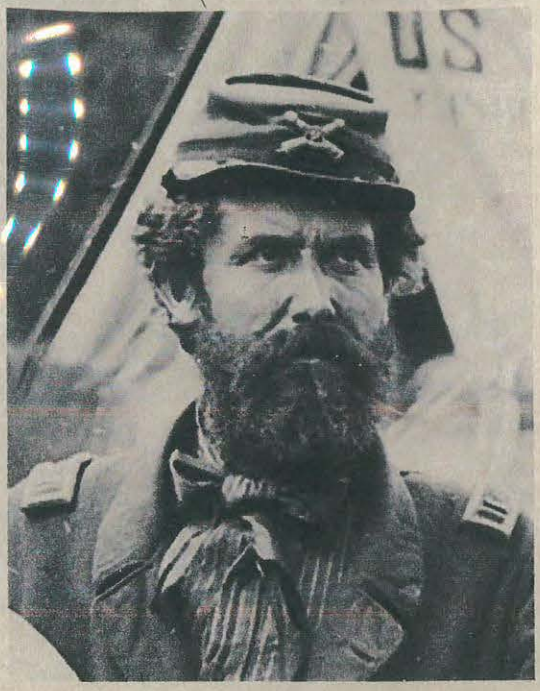

GEN. JOHN CALDWELL TIDBALL, USA







GEN. BENJAMIN CHEW TIGLHMAN, USA




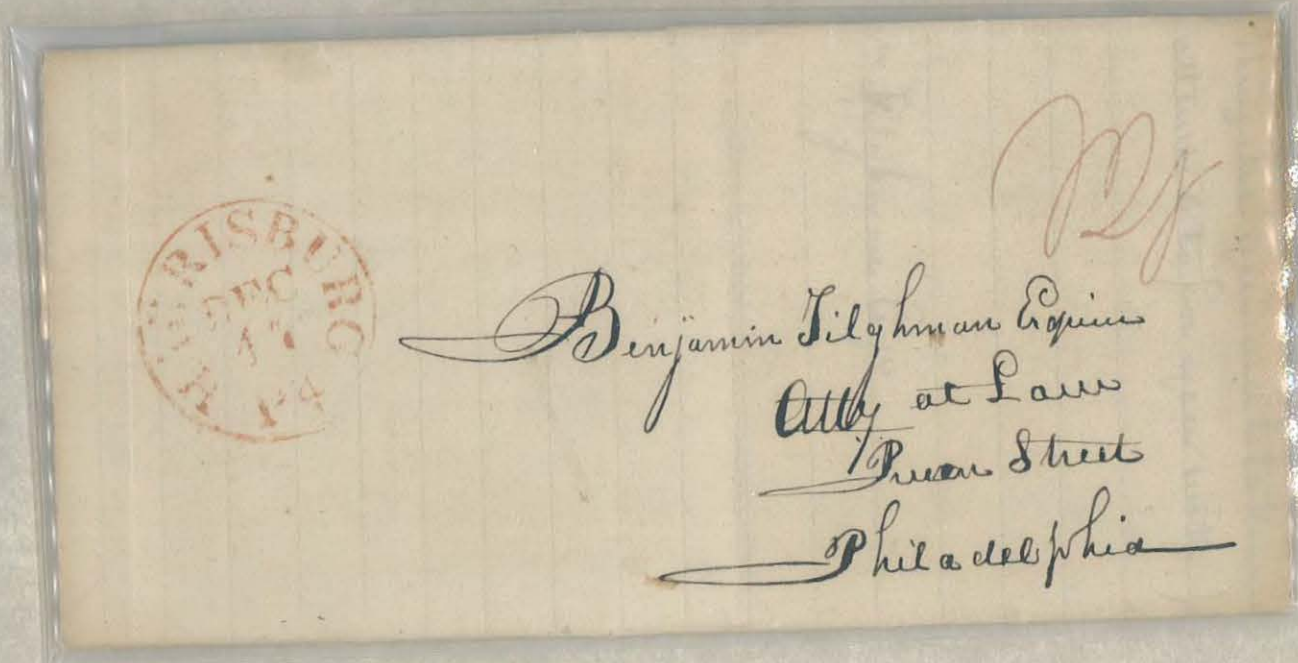



GEN. JOHN TILLSON, USA

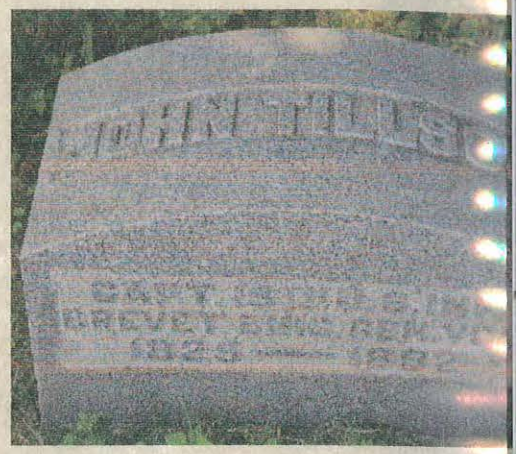

Coupon for DEALER'S in MANUFACTURED TOBACCO SPECIAL TAX for April 1878.

Coupon for DEALER'S in MANUFACTURED TOBACCO SPECIAL TAX for March 1878.

Coupon for DEALER'S in MANUFACTURED TOBACCO SPECIAL TAX for Feb. 1878.

Coupon for DEALER'S in MANUFACTURED TOBACCO SPECIAL TAX for Jan. 1878.

Coupon for DEALER'S in MANUFACTURED TOBACCO SPECIAL TAX for Dec. 1877.

Coupon for DEALER'S in MANUFACTURED TOBACCO SPECIAL TAX for Nov. 1877.

Coupon for DEALER'S in MANUFACTURED TOBACCO SPECIAL TAX for Oct. 1877.

Coupon for DEALER'S in MANUFACTURED TOBACCO SPECIAL TAX for Sep. 1877.

Coupon for DEALER'S in MANUFACTURED TOBACCO SPECIAL TAX for Aug. 1877.

Coupon for DEALER'S in MANUFACTURED TOBACCO SPECIAL TAX for July 1877.

Coupon for DEALER'S in MANUFACTURED TOBACCO SPECIAL TAX for June 1877.

Coupon for DEALER'S in MANUFACTURED TOBACCO SPECIAL TAX for May 1877.



COL. SILAS TITUS, USA








LTC. GEORGE W TODD, USA

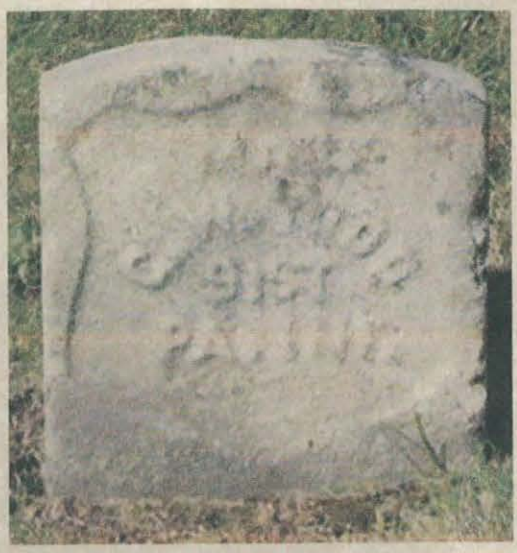

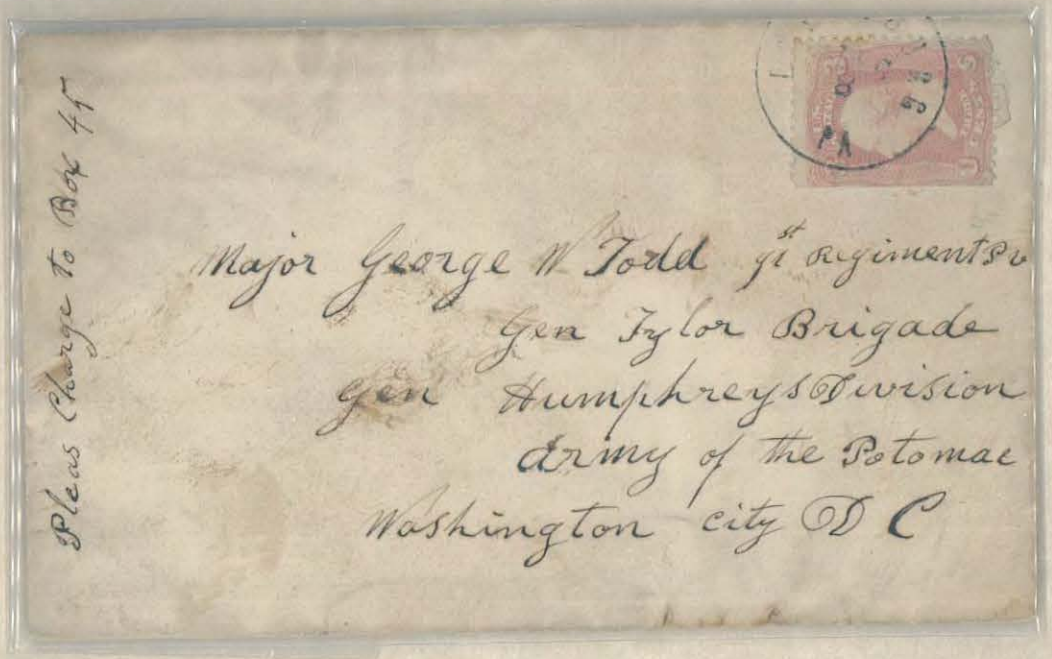



GEN. JOHN BLAIR SMITH TODD, USA

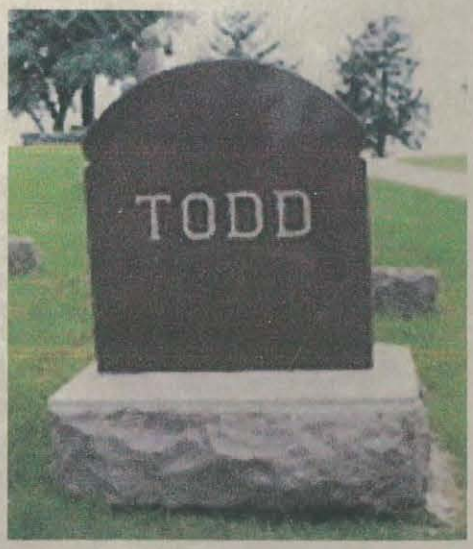


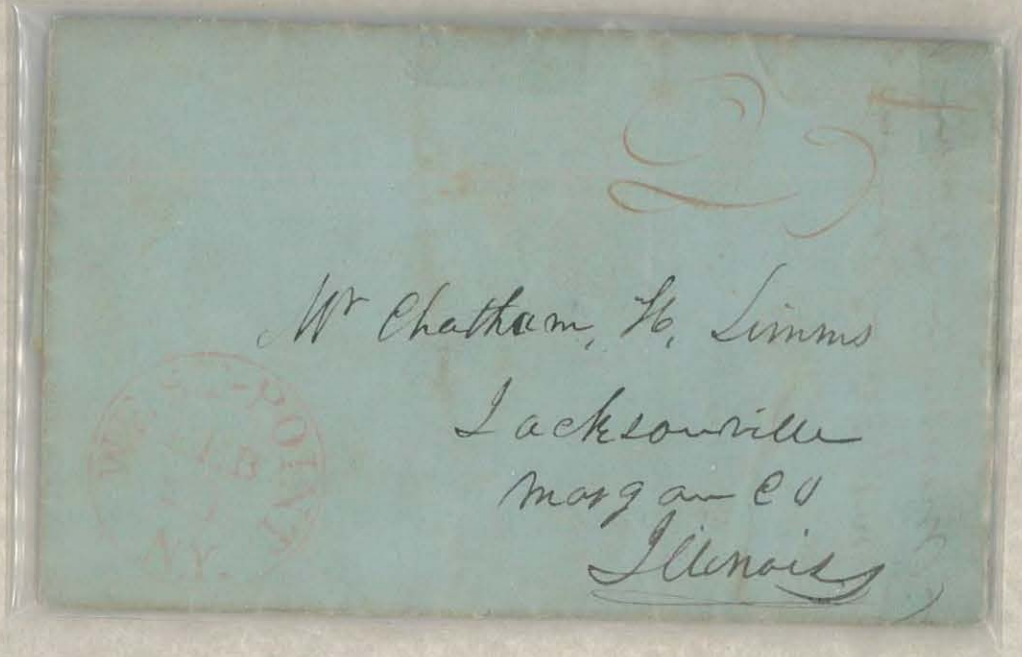

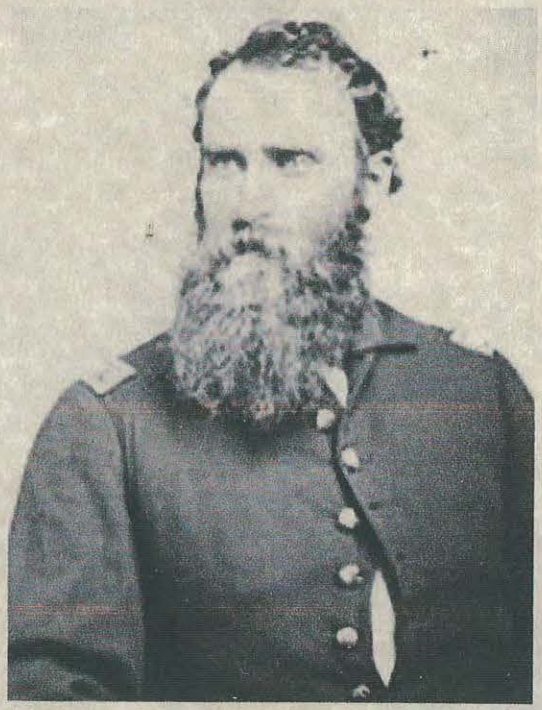

GEN. CHARLES HENRY TOMPKINS, USA

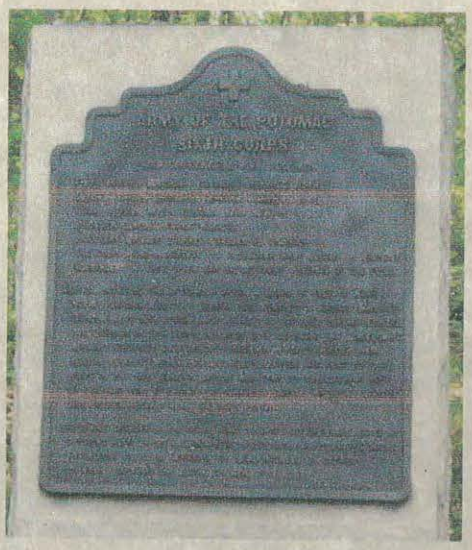







GEN. ALFRED THOMAS ARCHIMEDES TORBERT, USA



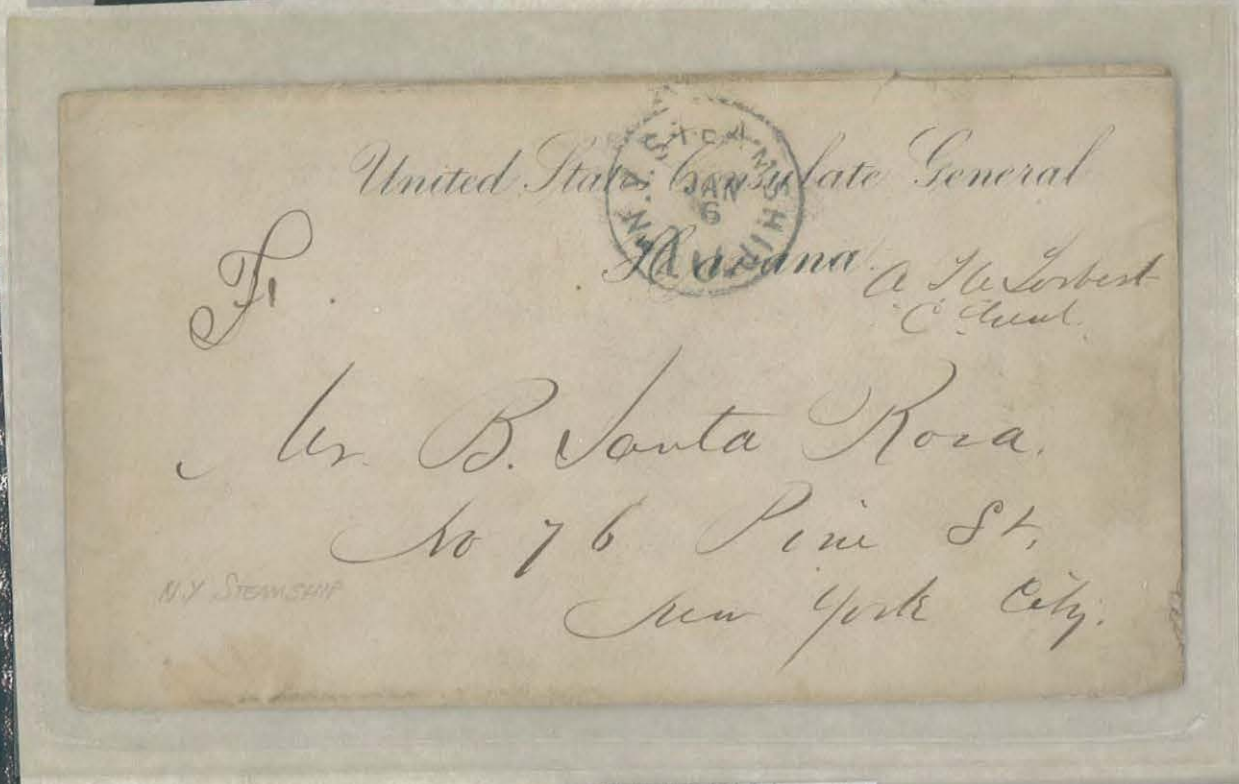

United States Consulate General
Havana

A. T. A. Torbert
C. Genl.

Mr. B. Santa Rosa.
No 76 Pine St,
New York City.

N.Y. STEAMSHIP



To Musician
NJ Reg. Damaged
PH30 30.00

Mr George W. Duffield
Musician of 1st New Jersey
Regimental Band Care
of Col Torbert Alexandria
Virginia




Mr. George W. Duffield
Musician of 1st New Jersey
Regimental Band —
Care of Col. Forbes, Alexandria
Virginia
"

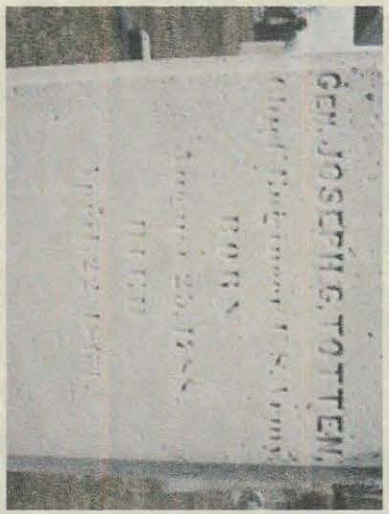




GEN. JOSEPH GILBERT TOTTEN, USA

ENGINEER DEPARTMENT.

OFFICIAL BUSINESS.

J. G. Totten

*B't Brig. Gen. & Col. Eng'rs.*

Gen. Totten
Free Frank
75 00

WASHINGTON, D. C. JAN 6 FREE.

Lieut John Newton
Corps of Engineers
Charleston
So Ca.



WASHINGTON CITY
FEB 11
D.C.

Washington Department
J G Totten Capt

FREE

Saval Young Esq
Houstonville
N C

1842



GEN. JOHN EATON TOURTELETTE, USA

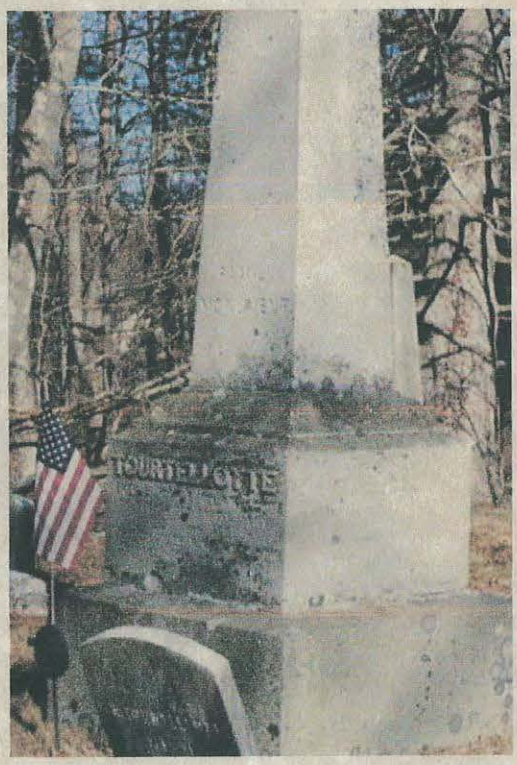

Washington, D.C.
April 1st 1886.

Dear General Ruger.

Please accept
Congratulations. Your appointment
has given satisfaction to all,
except to the disappointed ones.

Yours very truly,
J. E. Tourtellotte.

WASHINGTON
APR 2
4:30 PM
D.C.




Brigadier General Thomas H. Ruger,
U.S. Army,
Fort Leavenworth
Kansas.

A.C.
Springfield



GEN. ZEALOUS BATES TOWER, USA





Adjutant General's Office.

OFFICIAL BUSINESS.

E. D. Townsend
a. Adjutant General.

Captain H. A. Hascall
Asst. Q. Mas.
U. S. A.
Newyork City N. Y.

4816



GEN. EDWARD DAVIS TOWNSEND, USA

OFFICIAL BUSINESS.

E. D. Townsend
Asst Adjutant General.

To

The Commanding Officer
Fort Dalles,
Dalles of Columbia,
Oregon.

Capt. Mc'Kee
Asst Q.M.
Commission

Adjutant General's Office

OFFICIAL BUSINESS.

E D Townsend

Asst. Adjutant General

To John Large Esq.

Surgeon's Hall

Allegheny County

Pennsylvania



Adjutant General's Office,

OFFICIAL BUSINESS.

E D Townsend

Asst. Adjutant General.

Silas E. Fales. Esq.

No. Wrentham

Mass.

Adjutant General's Office,

OFFICIAL BUSINESS.

E D Townsend

Assistant Adjutant General.

Mrs. C. C. Clay jr

Corner 4 1/2 & C. Streets

Washington D.C.




Adjutant General's Office,

OFFICIAL BUSINESS.

E. D. Townsend
asst Adjutant General.

Miss Alice Thompson
Walkerton
Starke Co.
Indiana

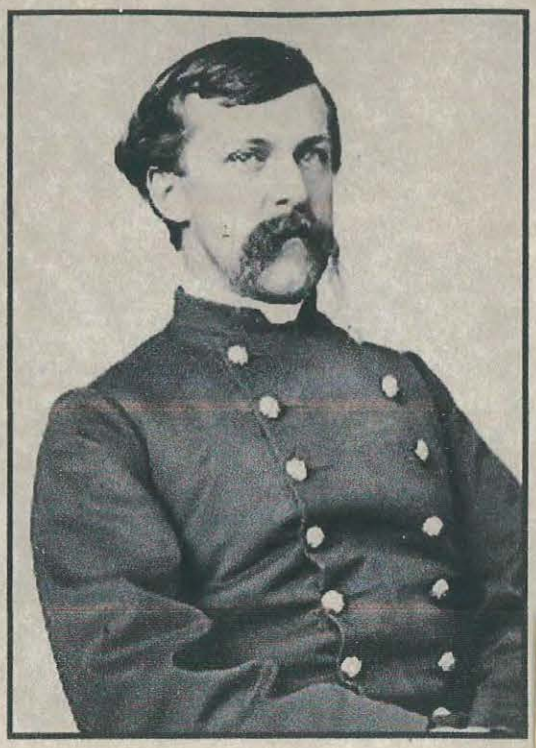

GEN. FREDERICK TOWNSEND, USA






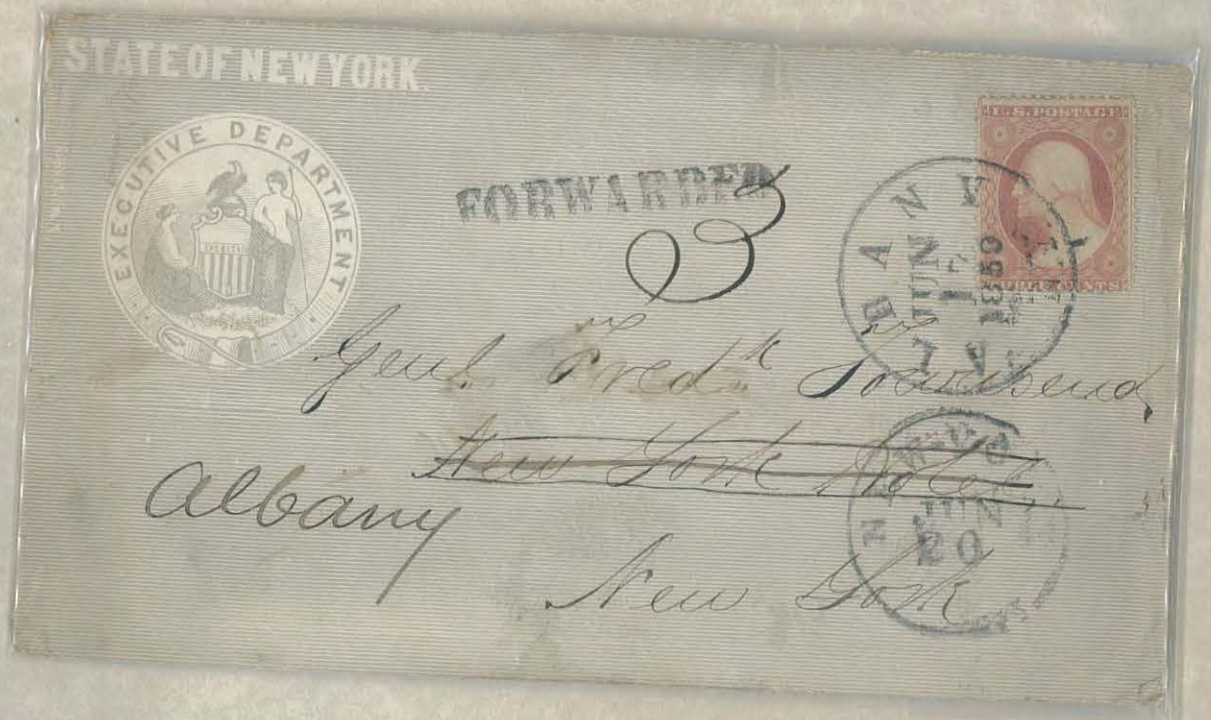

MILITARY ORDER OF THE LOYAL LEGION OF THE UNITED STATES,
COMMANDERY OF THE STATE OF NEW YORK.

202 BROADWAY, NEW YORK
P. O. BOX 1558.

Genl. Fred. Townsend
Albany
N.Y.

3 Elk St.

---

CONGRESS
FEB 23
WASHINGTON, D.C.

Na Harris

Lt. Col. Frederick Townsend
Assistant Provost Marshal Genl
Albany
N.Y.

---

Personal

NEW-YORK
DEC 29
5 30 PM
82

Maj: Gen: Frederick Townsend
Adjutant General S. NY
Albany
New York




Genl Frederick Townsend

No 2 Elk St.

Albany N.Y.



LTC. AMASA SAWYER TRACY, USA

MEDAL OF HONOR

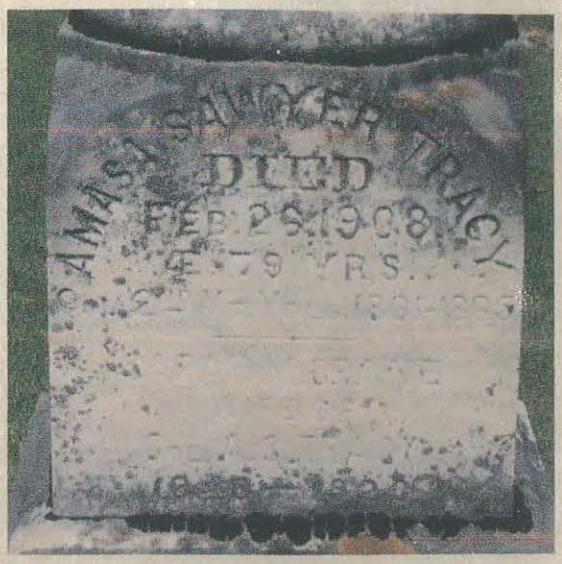






GEN. BENJAMIN FRANKLIN TRACY, USA

MEDAL OF HONOR

SECRETARY OF THE NAVY 1889-1893




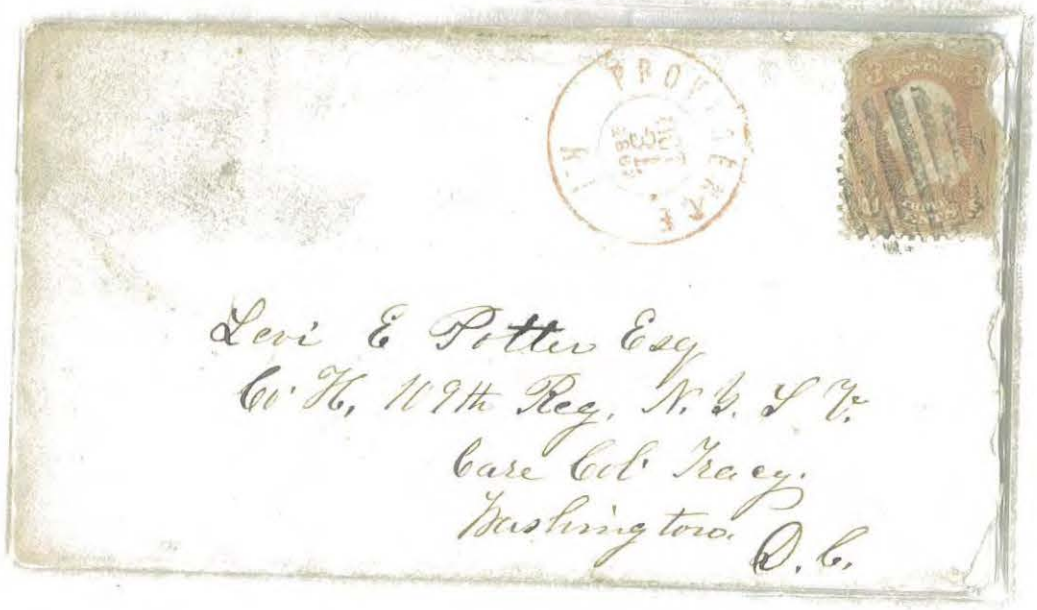

COL. WILLAM HENRY TRIMBLE, USA





COL. CLINTON JONES TRUE, USA

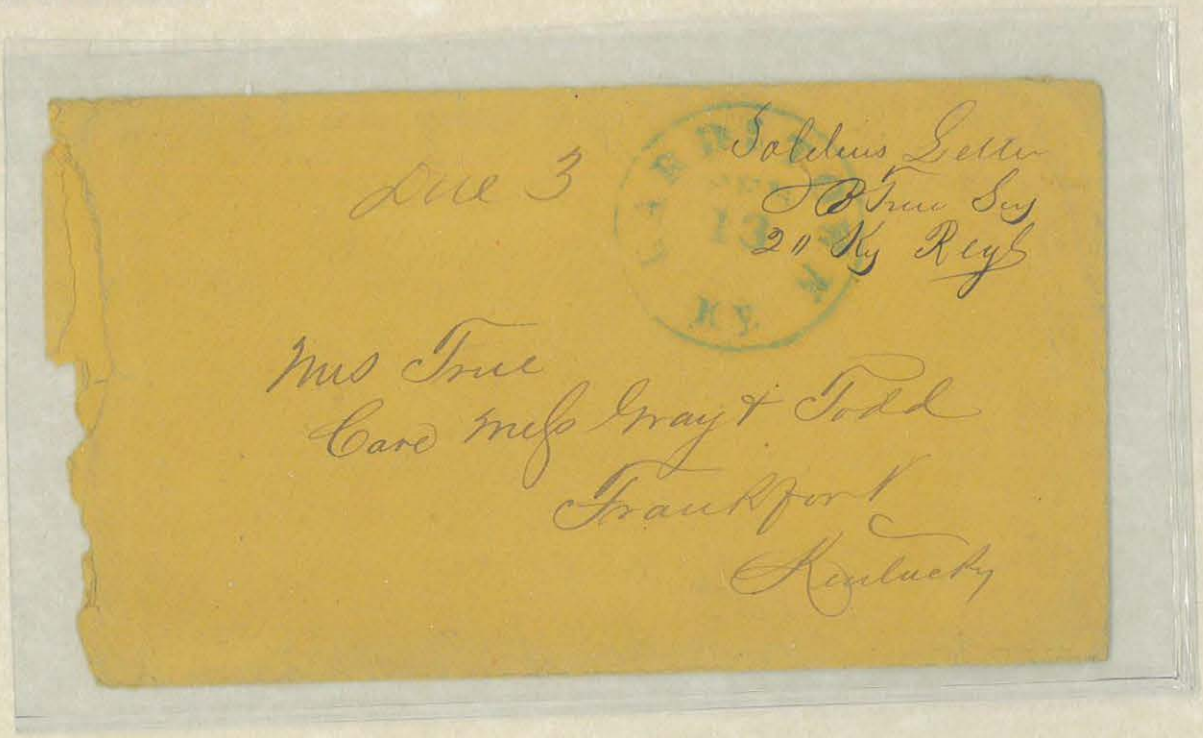

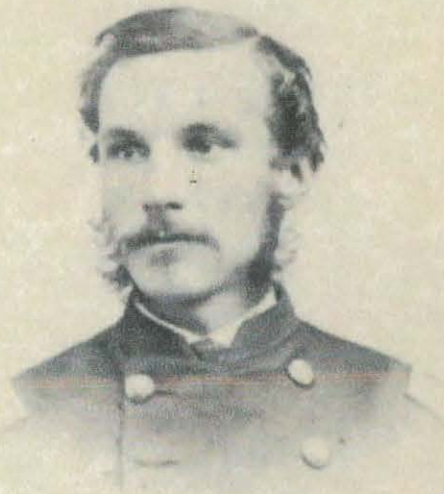

COL. EDWARD ALONZO TRUE, USA &

LTC. GEORGE THATCHER BALCH, USA



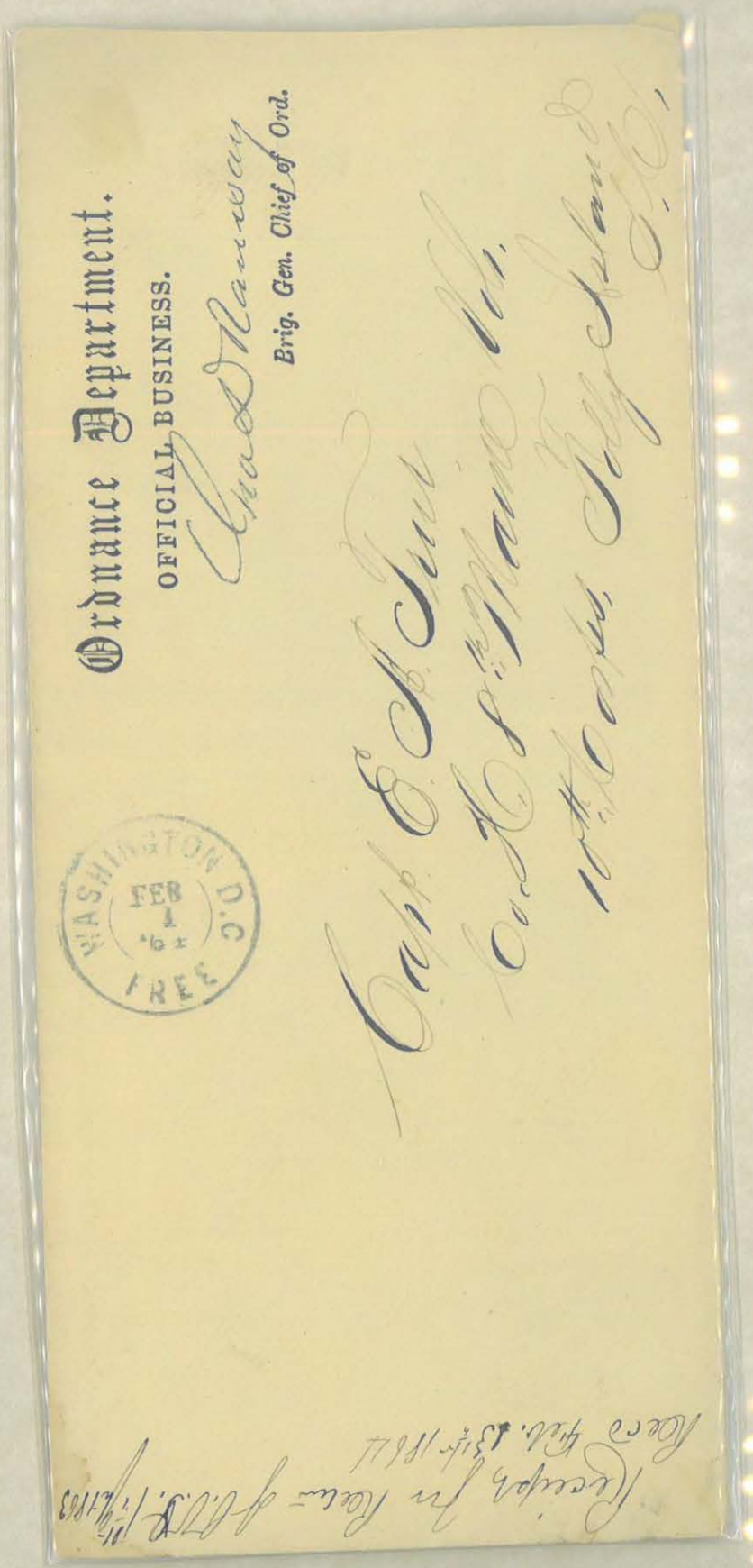

Ordnance Department.

OFFICIAL BUSINESS.

Brig. Gen. Chief of Ord.

WASHINGTON D.C. FEB 1 '64 FREE



GEN. WILLIAM SNYDER TRUEX, USA

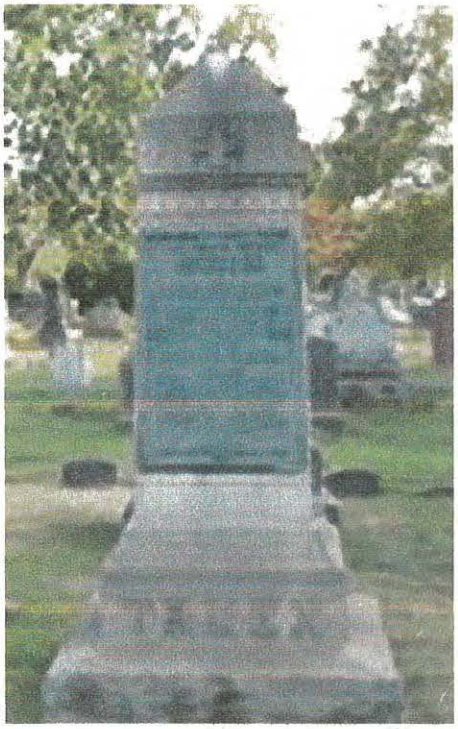





COMMODORE PETER TURNER, USN

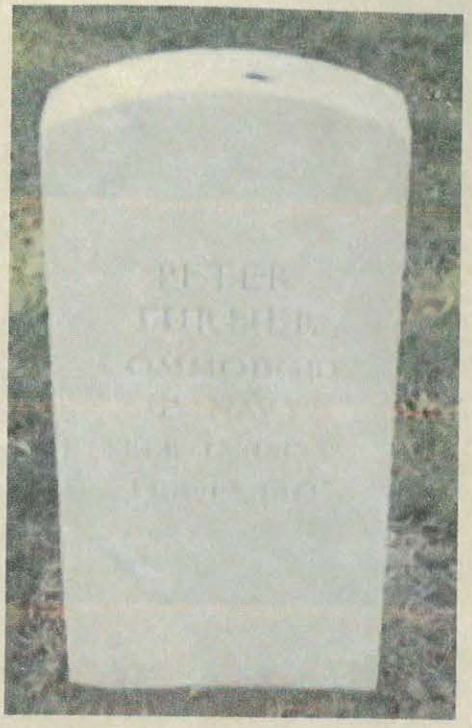





COL. JOHN TWEEDALE, USA

MEDAL OF HONOR

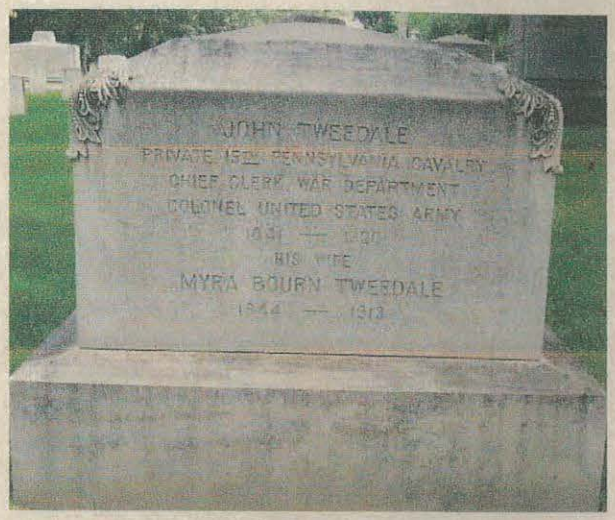


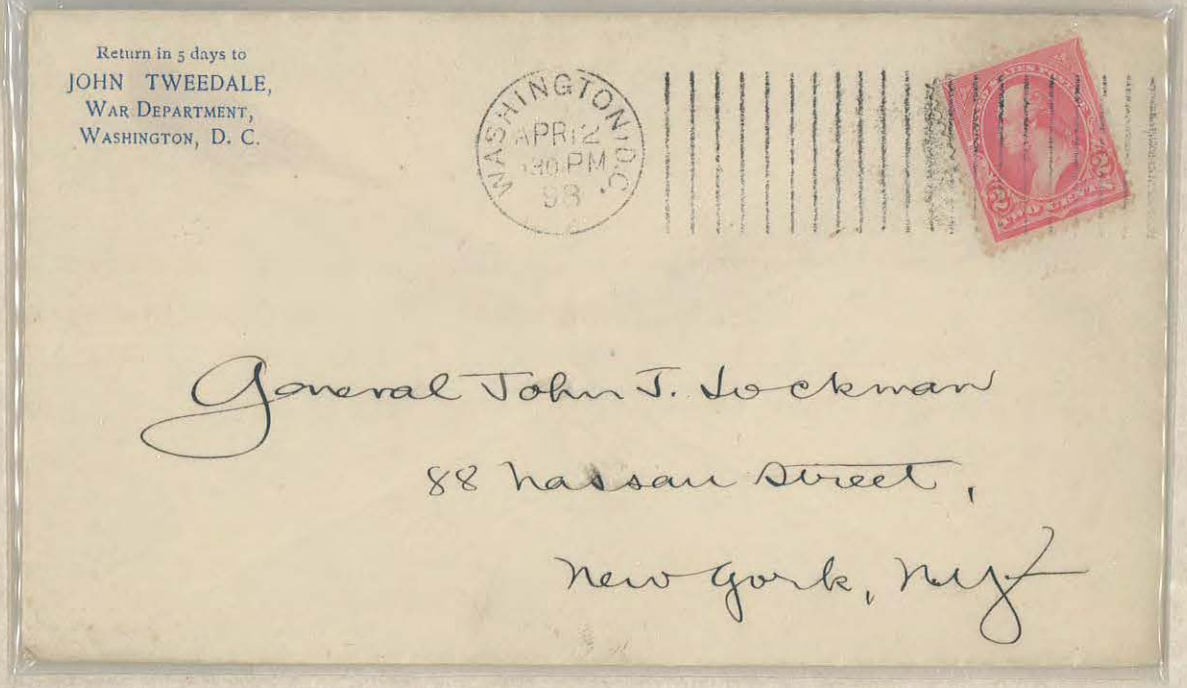

Return in 5 days to
JOHN TWEEDALE,
WAR DEPARTMENT,
WASHINGTON, D. C.

WASHINGTON, D.C.
APR 12
1.30 PM
98

General John T. Lockman
88 Nassau Street,
New York, N.Y.



RUSSELL P. TWIST, CAPTAIN.

CAPT. RUSSELL PETER TWIST, USA

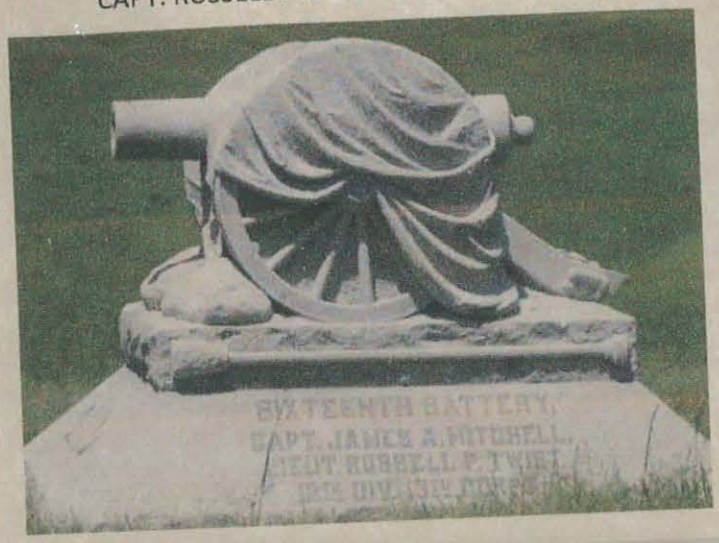


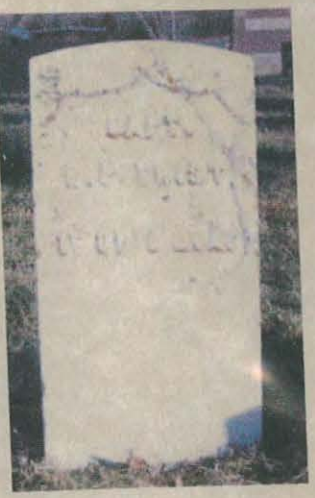





GEN. DANIEL TYLER, USA

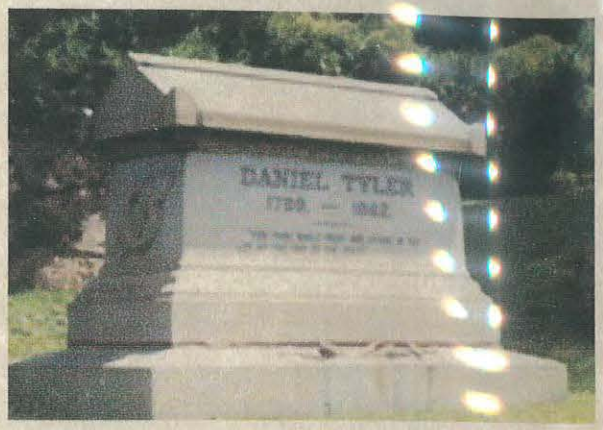






GEN. ERATUS BERNARD TYLER, USA










GEN. DANIEL UHLMANN, USA

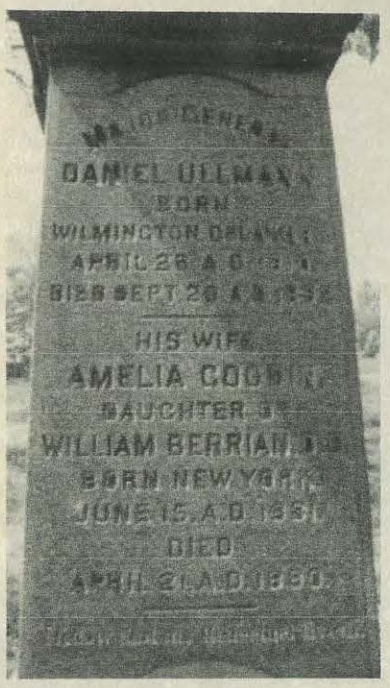







Head Quarters Department of Louisiana,
OFFICE PROVOST MARSHAL GENERAL.

OFFICIAL

General Daniel Ullmann
Care of J. N. Currier Esq
No 1. Boston St
New York City



Brig: Genl Daniel Ullmann
New Orleans
Via Cairo
La



From the Counsel
to the Corporation
New York.

Hon. Daniel Ullmann,
Belmont,
N. Y.

No 16.

NEW-YORK
NOV
22
1862

Capt Eugene F. Roberts.
Co. A. 5th Regiment U. S. V.
Genl Ullmann's Brigade.
New Orleans
La.

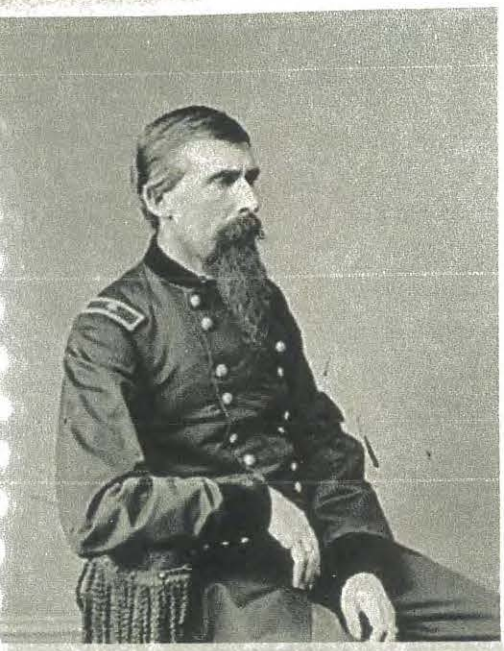

GEN. ADIN BALLOU UNDERWOOD, USA








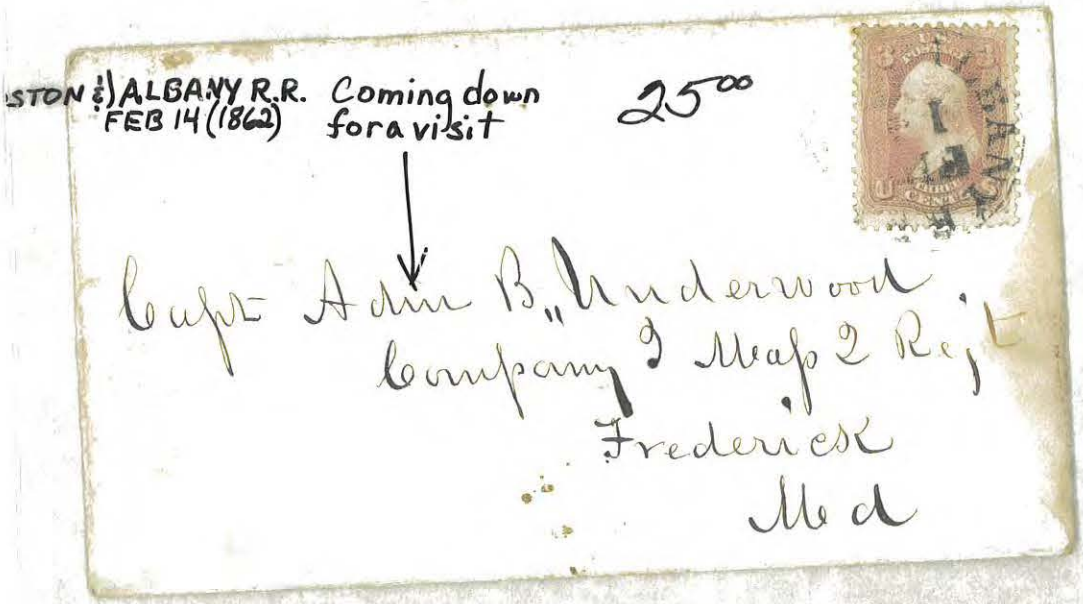


Capt. A. B. Underwood.
Co I 2d Regt. M. V.
Washington
D. C.
Gen. Banks Division.


See 3
Gen. A. B. Underwood.
Newtonville
U. S. Sanitary Hospital.
Mass.


DUE 6
Newton
Mass


Gen A B. Underwood
Milford
Mass



COL. CHARLES LESLIE UPHAM, USA

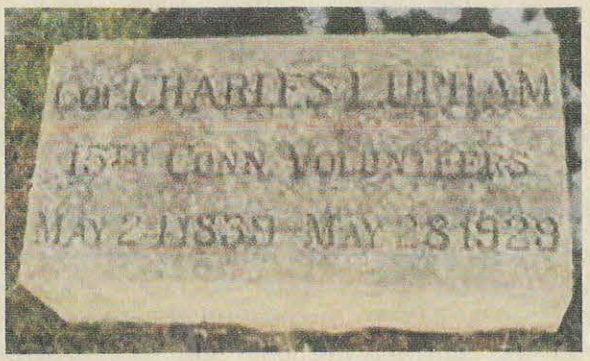









GEN. EMORY UPTON, USA













JOHN PALMER USHER
SECRETARY OF THE INTERIOR








CLEMENT LAIRD VALLANDIGHAM

LEADER OF COPPERHEADS

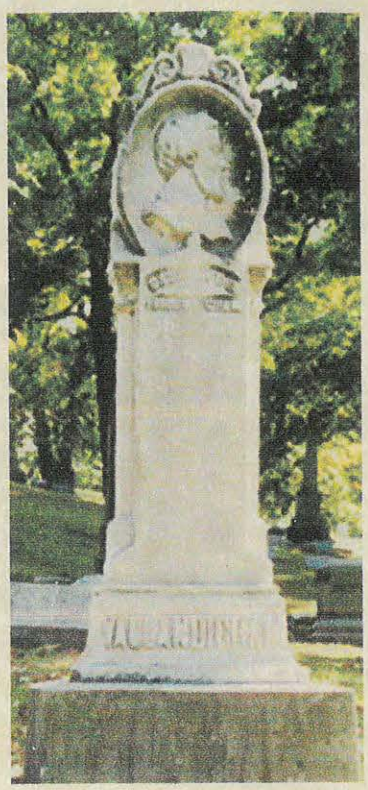

Free C. L. Vallandigham
M. C.

Wm M. Marine, Esq
Baltimore,
Md.

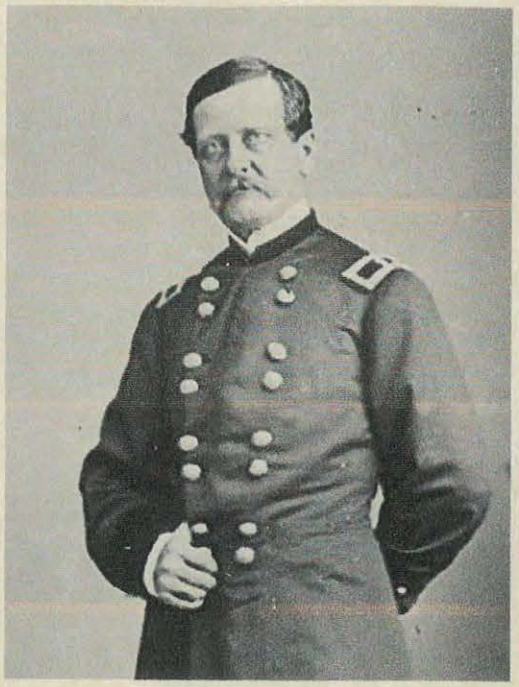

GEN. JAMES HENRY VAN ALEN, USA



Col. S. H. Mix
Van Allen Cavalry
Potomac of
Lent Patton
Washington
D.C

Lieut Col Mix
Van Allen Cavalry
Poolesville
Maryland
Asst Lieut Gen.

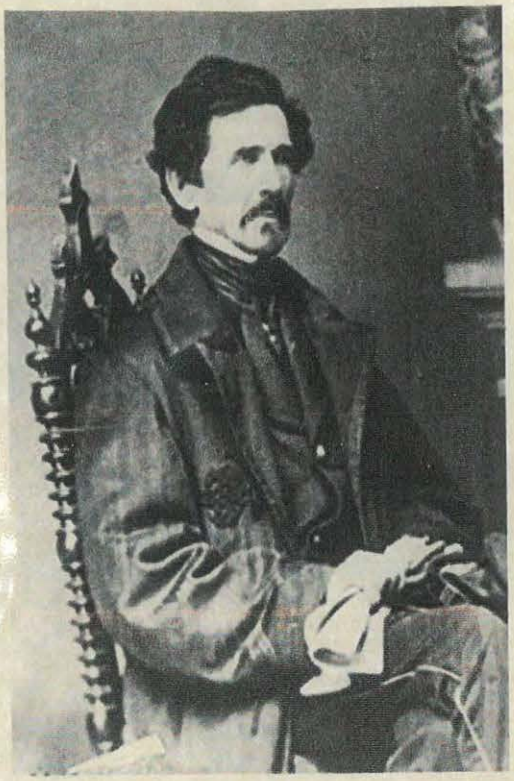

GEN. VER PLANCK VAN ANTWERP, USA

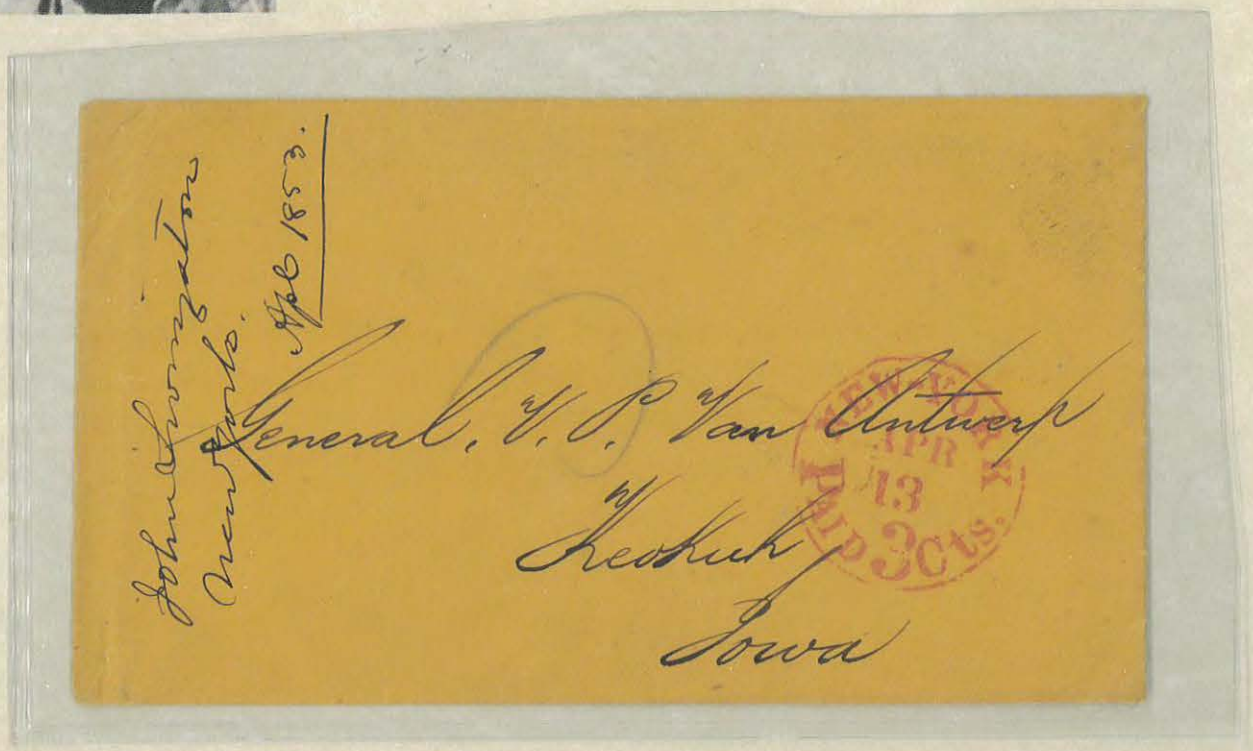

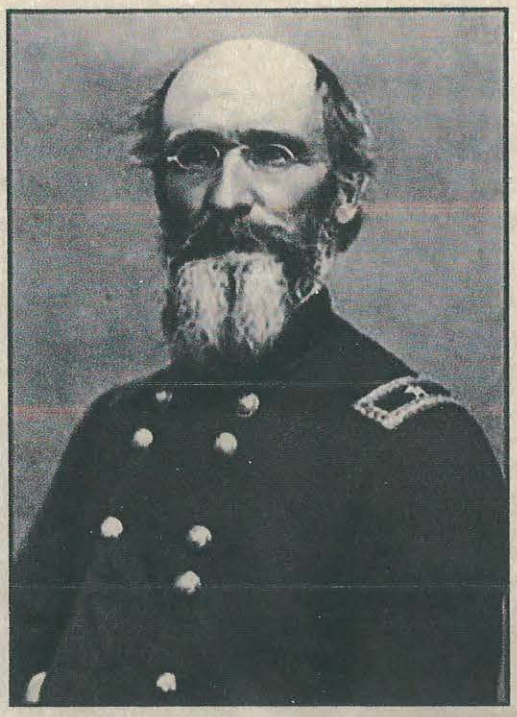

GEN. HORATIO PHILLIPS VAN CLEVE, USA

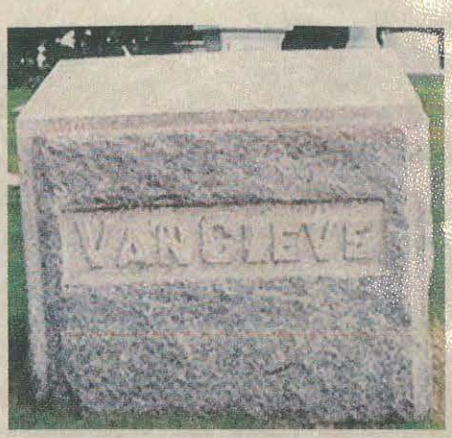






GEN. FERDINAND VAN DERVEER, USA








GEN. HENRY BELL VAN RENSSELAER, USA



Inspector General's Department.

OFFICIAL BUSINESS.

H. Van Rensselaer,
*Inspector General.*
U. S. A.

Mr. James H. Hackett.

&. &. &.



GEN. ROBERT BRUCE VAN VALKENBURGH, USA








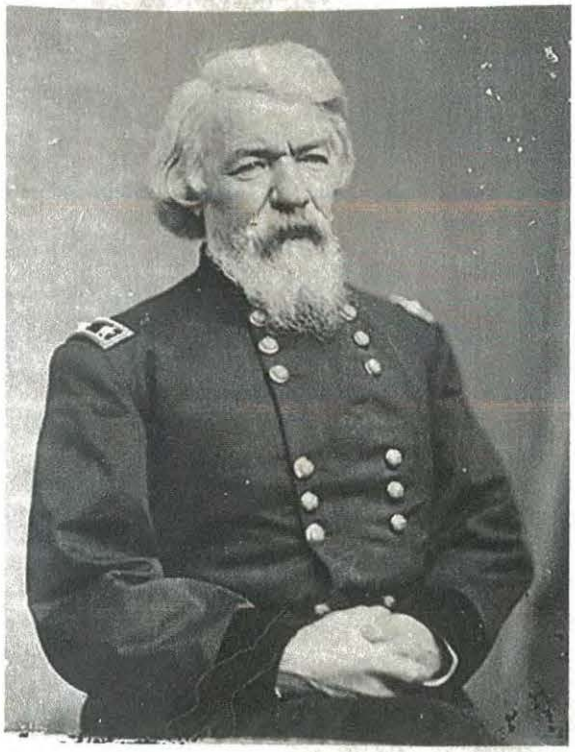

GEN. STEWART LEONARD VAN VLIET, USA



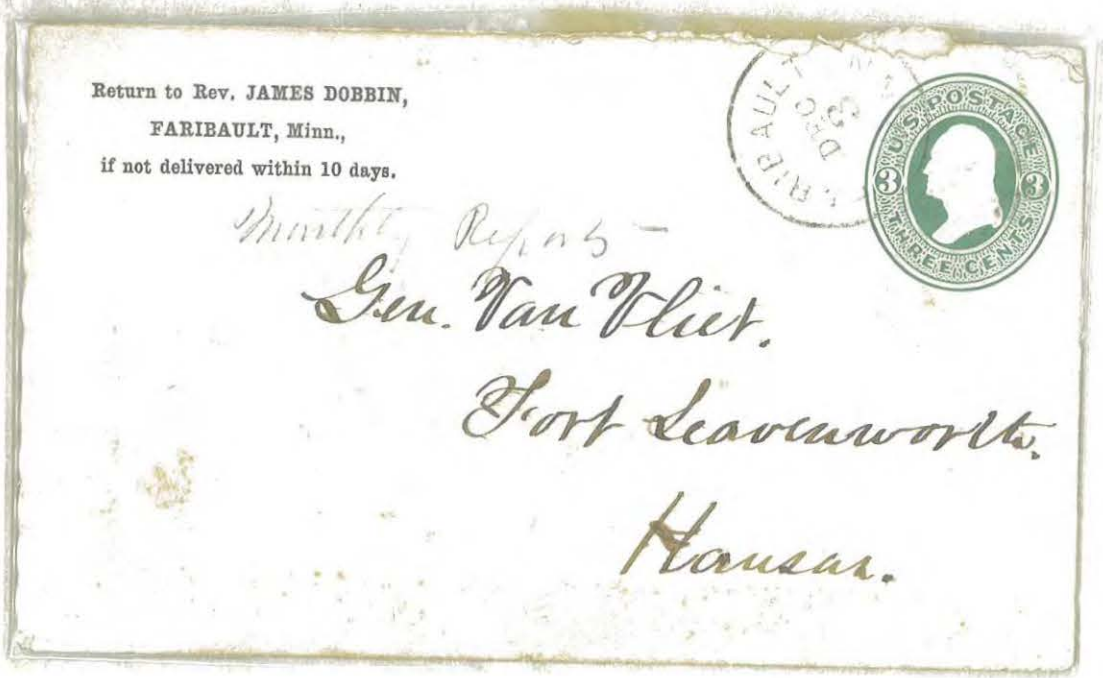



COL. NELSON HOLMES VAN VORHES, USA






House of Representatives U. S.

N. H. Van Vorhes.
M. C.

WASHINGTON MAR 23 JAN 1878 D. C.




Lou. A. Van Vorhes,
Athens, Athens Co.
Ohio

Soldiers
N. H. Van Vorhes
Col 92d Regt

CALL ILLIS O JAN 27

Due 3

Mr. Samuel S. Pfaine
Middlebrook Post to Co Ohio



GEN. CHARLES HENRY VAN WYCK, USA






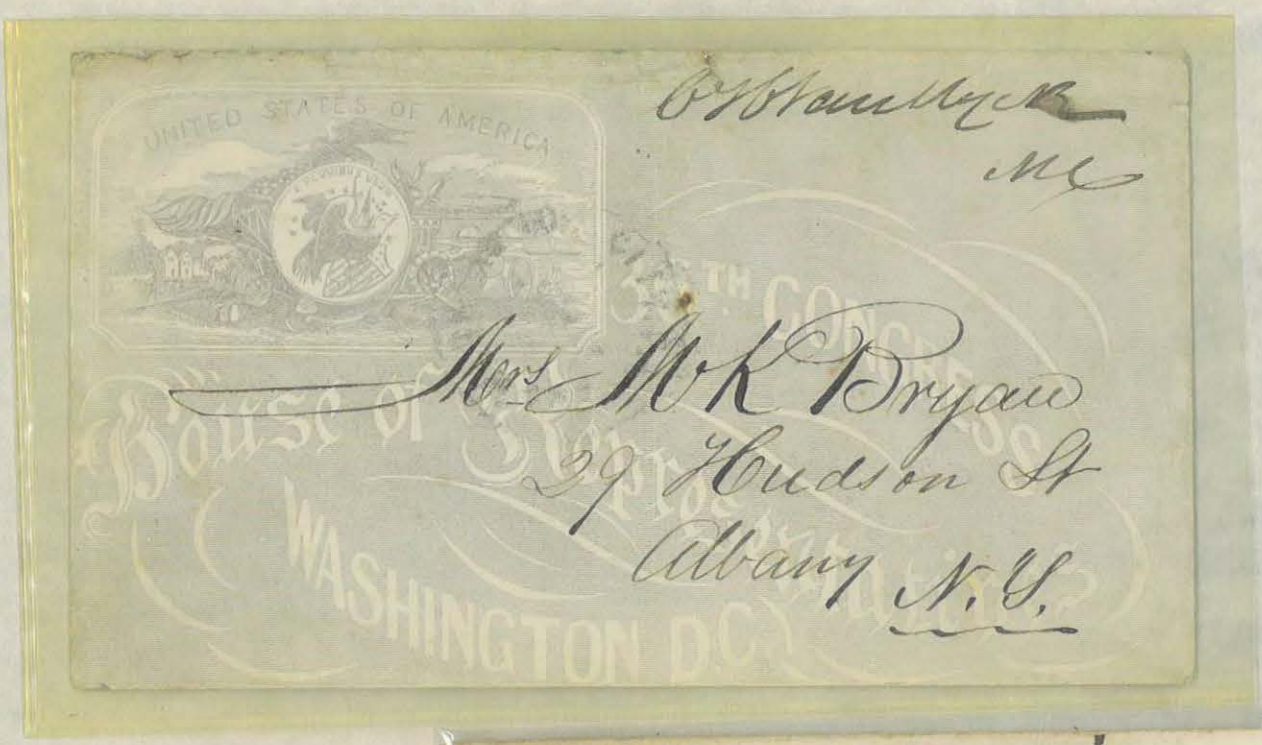
UNITED STATES OF AMERICA
Mrs M K Bryan
29 Hudson St
Albany N.Y.
WASHINGTON D.C.


OUR COUNTRY
H. O. French Esq
Execeter
New Hampshire

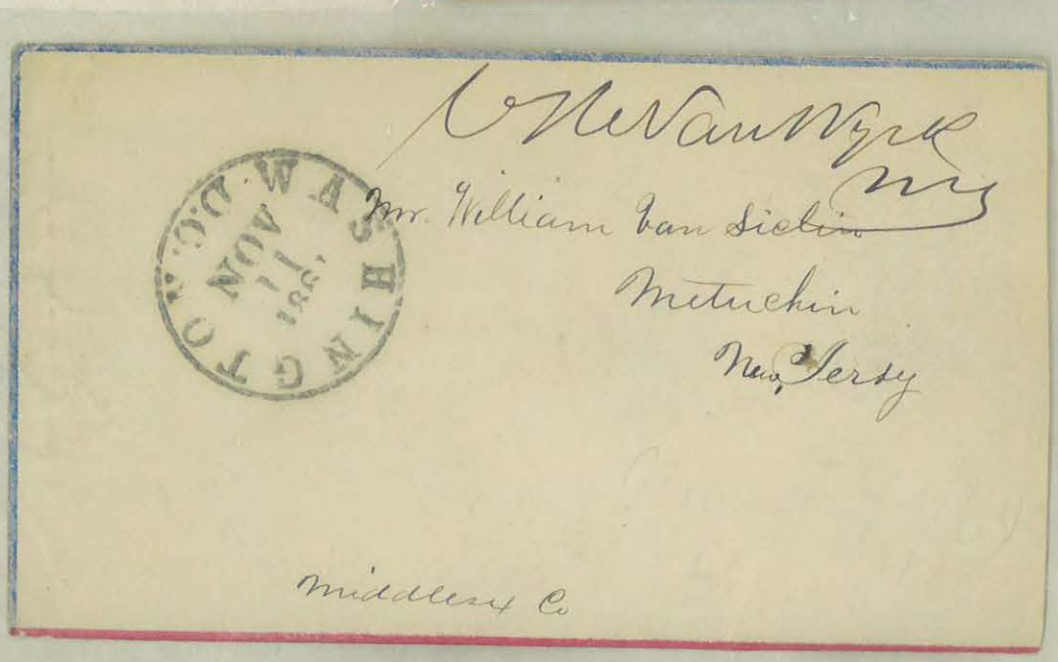
Mr. William Van Sielin
Metuchin
New Jersy
Middlesex Co



WASHINGTON D.C. 11 AUG 58

Mr. C. Van Wyck
Mrs.

Mrs. Mary C. Vansiclin
Metuchin
N. J.

November 8/61

Care of Thos. Vansiclin






COL. WILLIAM E VAN WYCK, USA





GEN.WILLIAM VANDEVER, USA




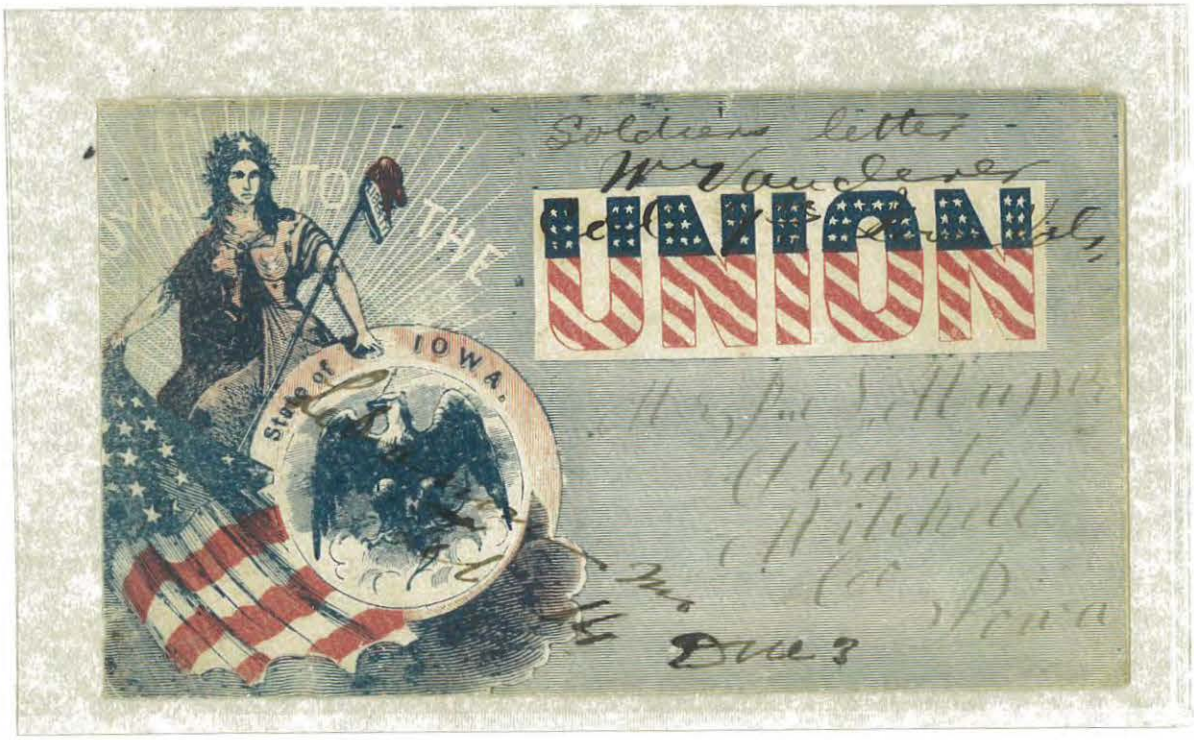

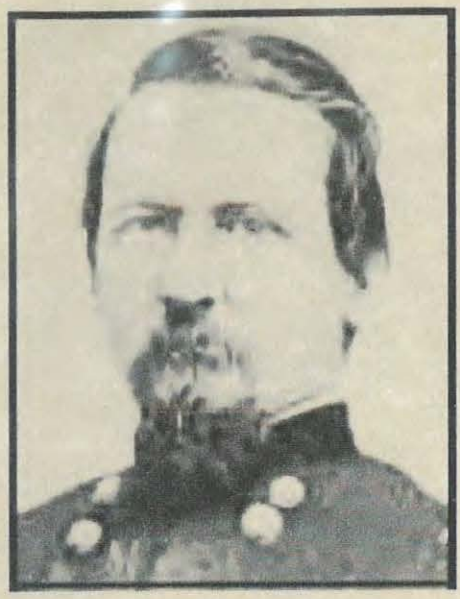

GEN. JAMES CLIFFORD VEATCH, USA





$ 25.00 SERIES OF 1874.

№ B104524 SERIES OF 1874.

United States

STAMP FOR SPECIAL TAX

INTERNAL REVENUE

Received from J. F. Scudder the sum of Twenty Five 100 Dollars, for Special Tax on the Business of Retail Liquor Dealer to be carried on at Edwardsport State of Indiana for the period represented by the Coupon or Coupons hereto attached.

Dated at Evansville April 18 1874

James C. Veatch

Collector, 1st Dist.

State of Indiana

25 DOLLARS PER YEAR

SEVERE PENALTIES are imposed for neglect or refusal to place and keep this Stamp conspicuously in your establishment or place of business.

Engraved & Printed at the Bureau, Engraving & Printing.



CHAUNCEY VIBBARD

UNION SUPERINTENDENT MILITARY RAILROADS

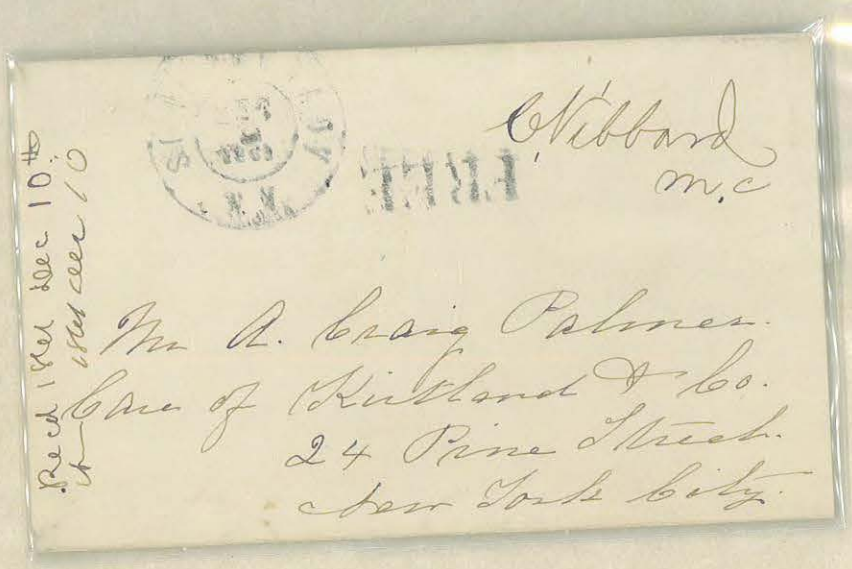



SENATOR GEORGE VICKERS (MD)

DECIDING VOTE ON IMPEACHMENT OF

PRESIDENT ANDREW JOHNSON

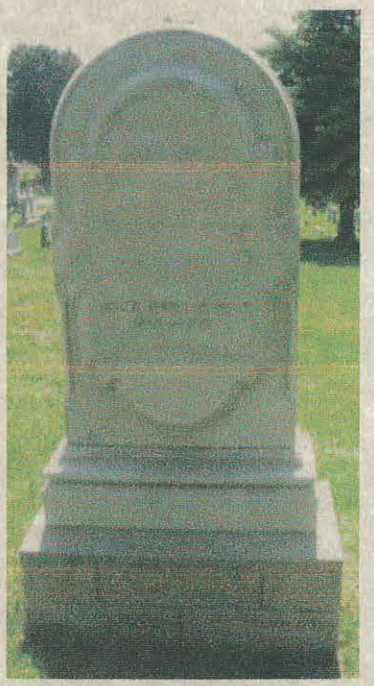



If not delivered within 10 days, to be returned to

Personal
Private

Hon. P. H. O'Brien

If not delivered within 10 days, to be returned to

Personal

Hon P. H. O'Brien

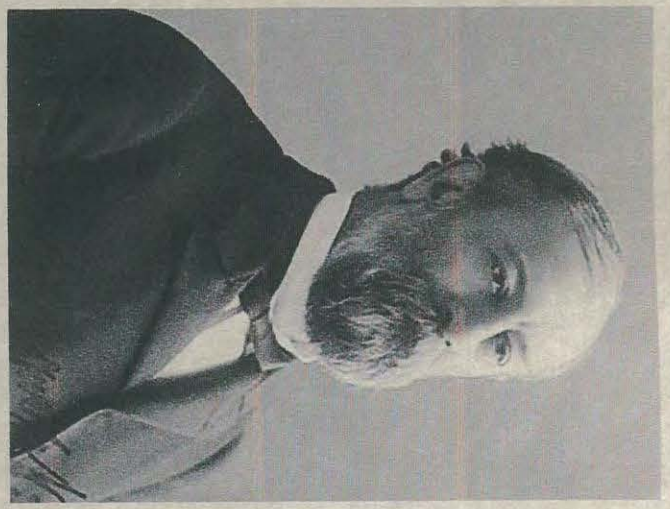

LTC. WILLIAM FREEMAN VILAS, USA




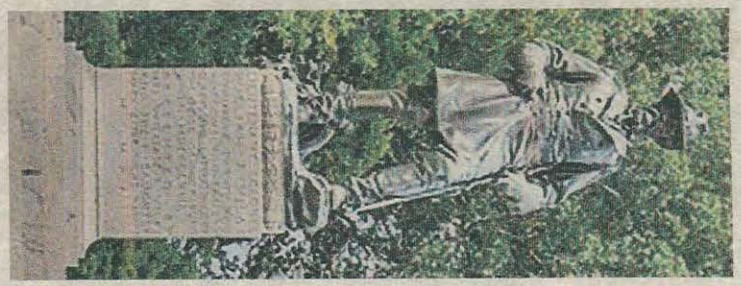



GEN. THOMAS MCCURDY VINCENT, USA

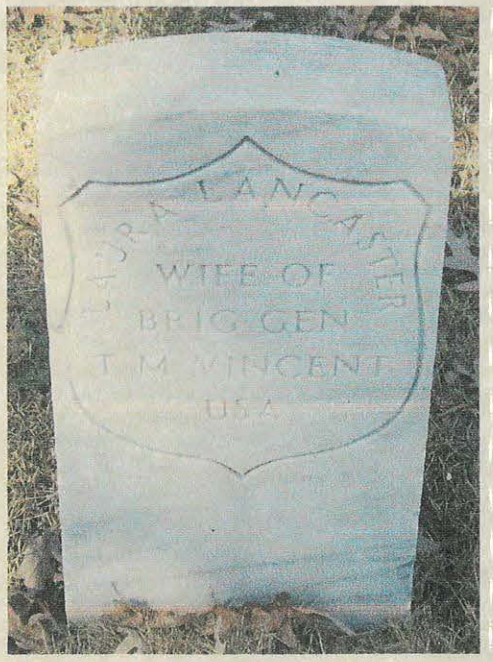

(Copy.)

United States Military Telegraph
War Department.
Adjutant General's Office
Washington. Jany 21. 1863

To
Major Genl Hooker
Commdg Centre Grand Division
Army Potomac.

Your letter 14th Inst. at hand. Major Yeamans 1st New York Volunteers is the legal officer, and ~~that~~ the Secretary of War directs that he be recognized—

Please notify Major Blaney that he is not recognized as in the service—

He should have satisfied himself before joining the Regt of the Governor's action in filling vacancy—

Signed Thomas M. Vincent
Asst. Adjt. Genl—

Official copy respectfully furnished for the information of Maj-Genl. A. E. Burnside Comdg Army Potomac

Signed Thomas M. Vincent
Asst. Adjt. Genl—

A. G. O.
Jany 22. 1863—



GEN. FRANCIS LAURENS VINTON, USA

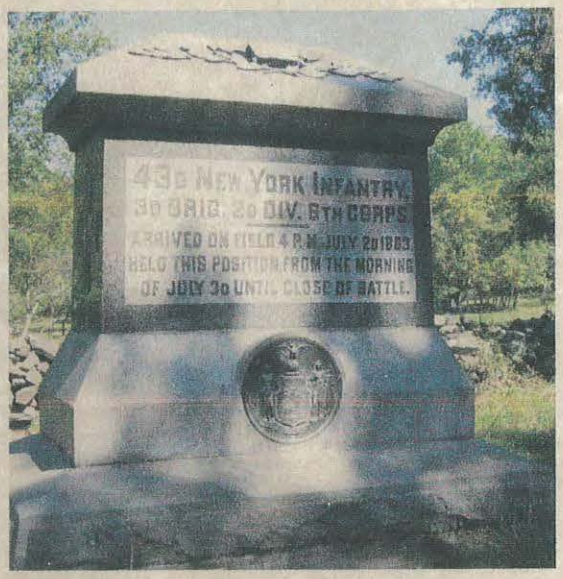


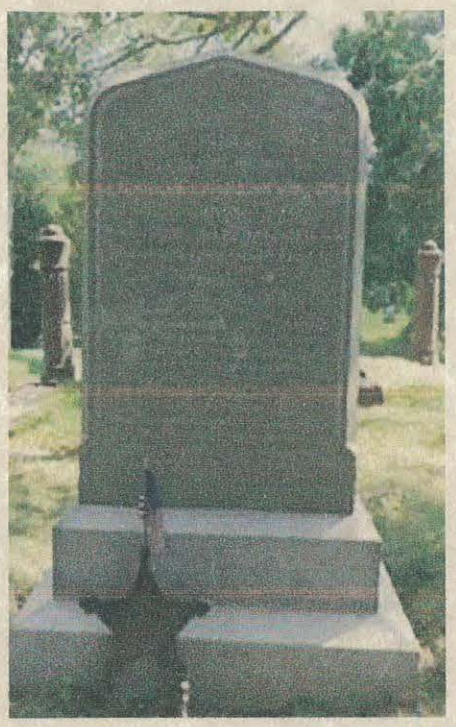








GEN. ISRAEL VOGDES, USA







GEN. ALVIN COE VORIS, USA

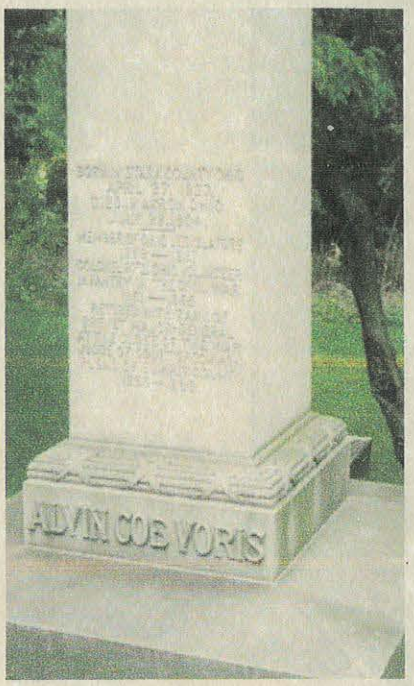


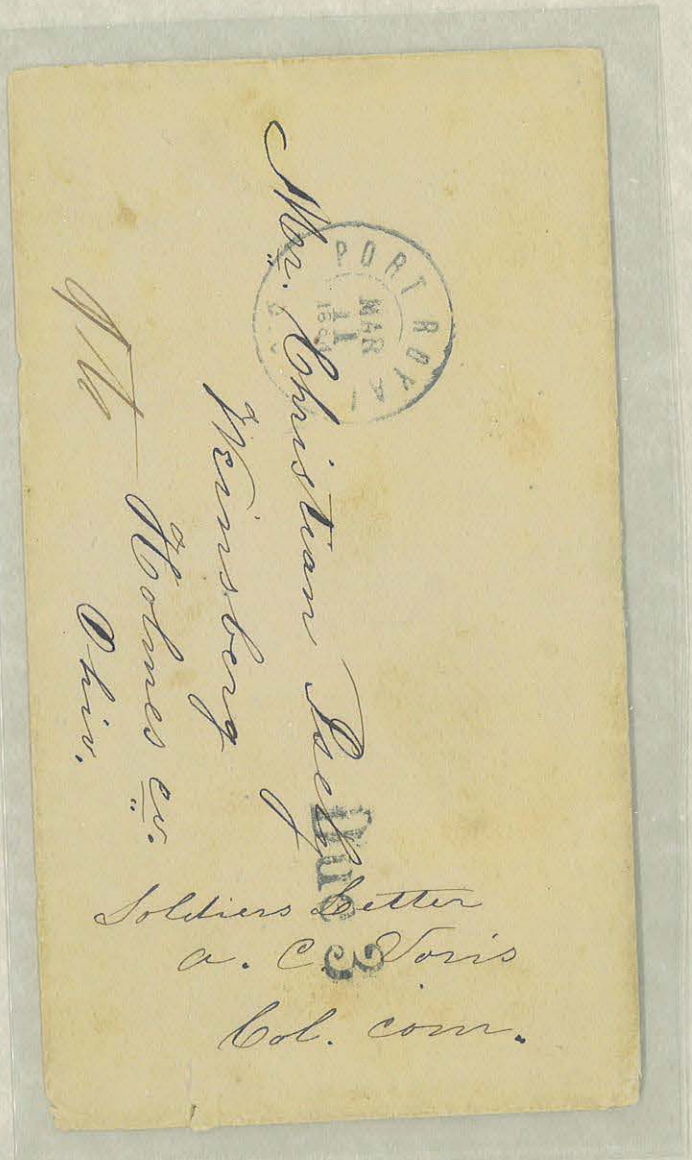


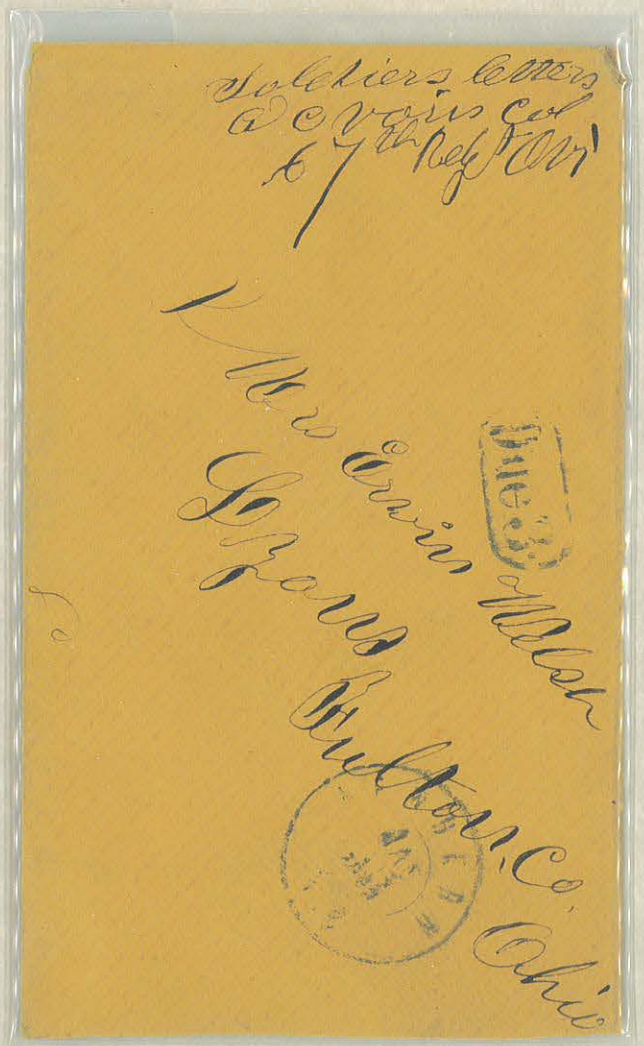

Voltier Hettes
A. C. Vorus
Col. 67 Reg.
O V I

P. Mrs Erwin Welsh
Hyons Fulton, Co.
Ohio

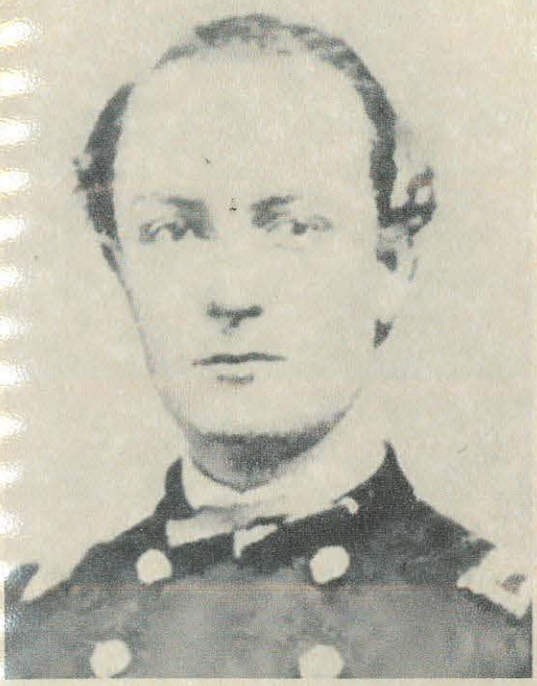

COL. JOHN WAINWRIGHT, USA

MEDAL OF HONOR

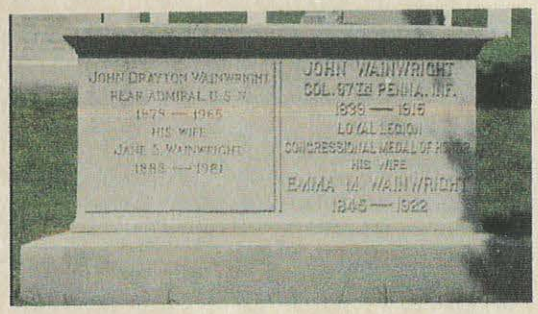


Department of the Interior,
Bureau of Pensions.

HARRY A. PHILLIPS,
CHIEF OF MIDDLE DIVISION.

WASHINGTON
OCT 12
11 30 AM
68

TWO CENTS

Col John. Wainwright
Wilmington
DEL



GEN. CHARLES CARROLL WALCUTT, USA

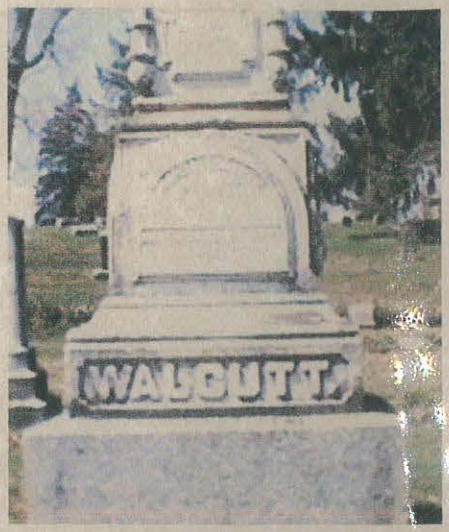


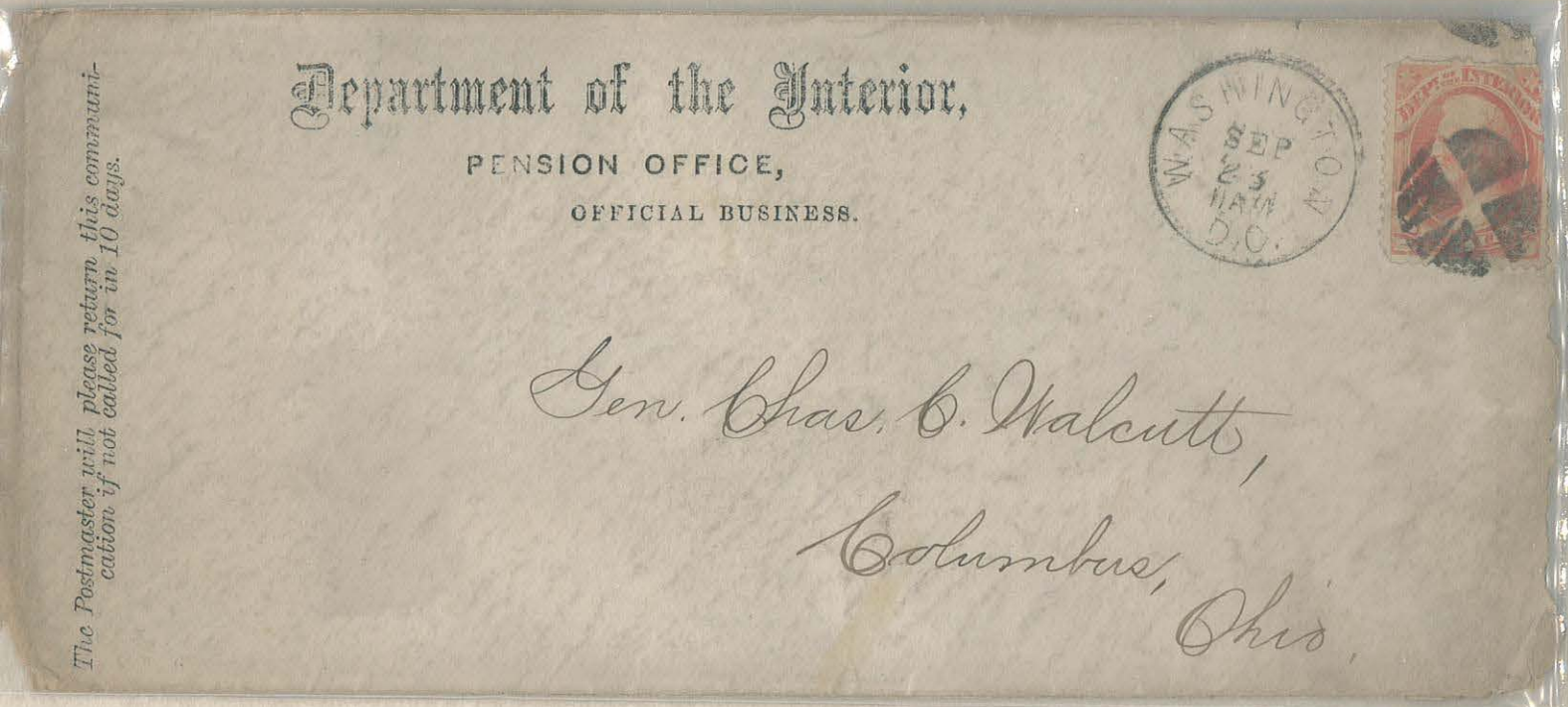

Department of the Interior,

PENSION OFFICE,

OFFICIAL BUSINESS.

The Postmaster will please return this communication if not called for in 10 days.

WASHINGTON D.C. SEP 23 11 AM

Gen. Chas. C. Walcutt,

Columbus,

Ohio.



GEN. FRANCIS AMASA WALKER, USA



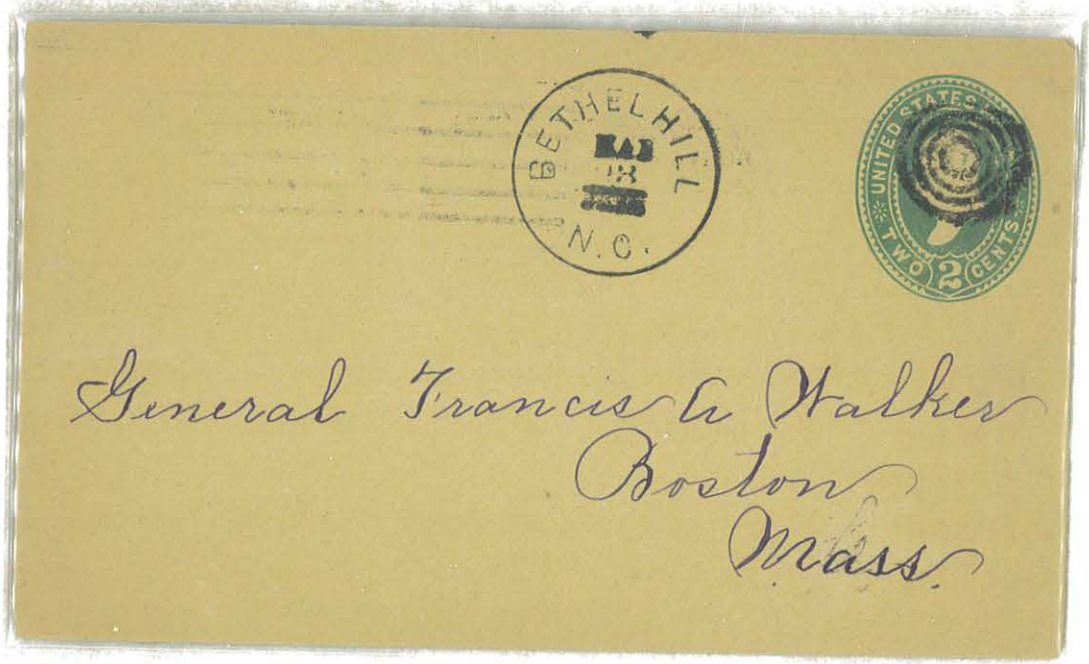




ADM. JOHN GRIMES WALKER, USN



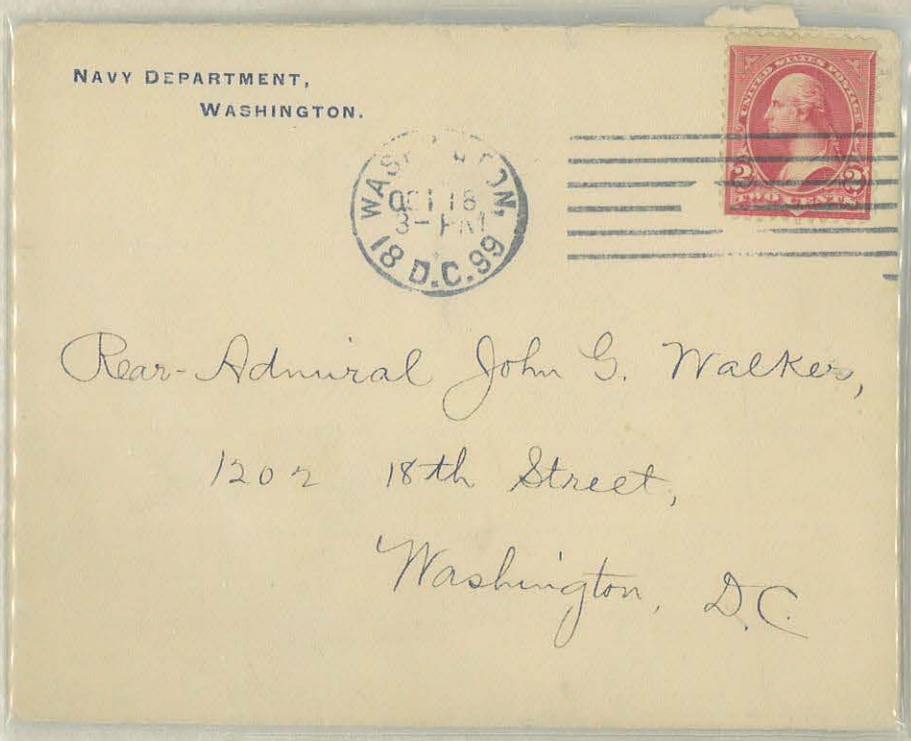







Comdr
John G. Walker
Burlington
Iowa.

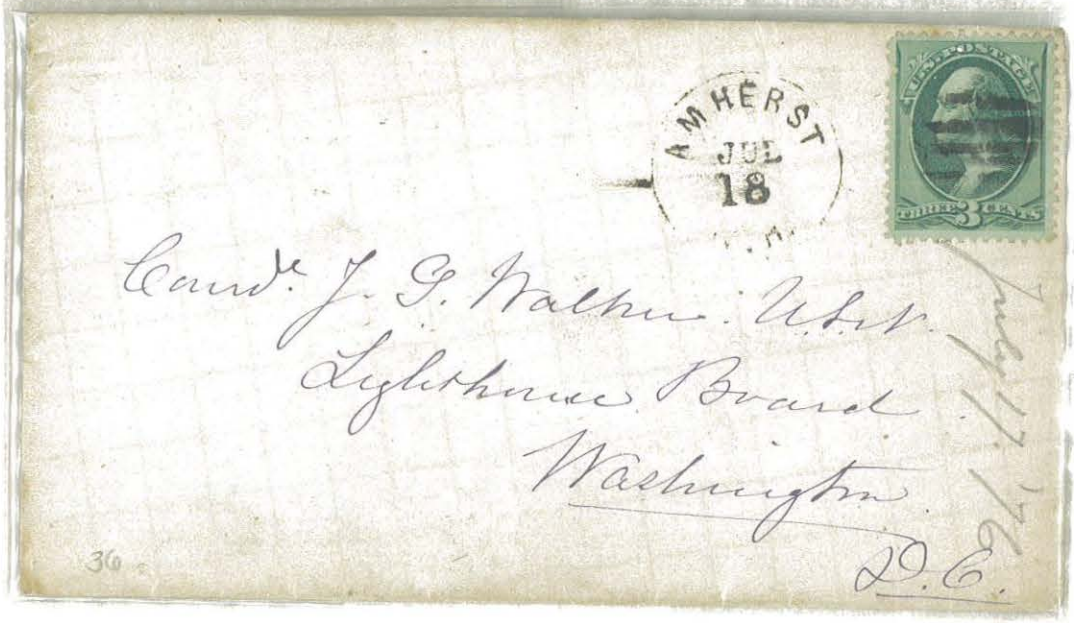


Comdr J. G. Walker. U.S.N.
Lighthouse Board.
Washington
D.C.

NAVY DEPARTMENT,
WASHINGTON.

Admiral Dewey has much pleasure in accepting the kind invitation of Rear-Admiral and Mrs. Walker to breakfast on Saturday next at half past twelve o'clock.

October 16, 1899.

CAPT. WILLIAM MCCREERY WALKER, USN

MEMBER OF EXPLORING EXPEDITION

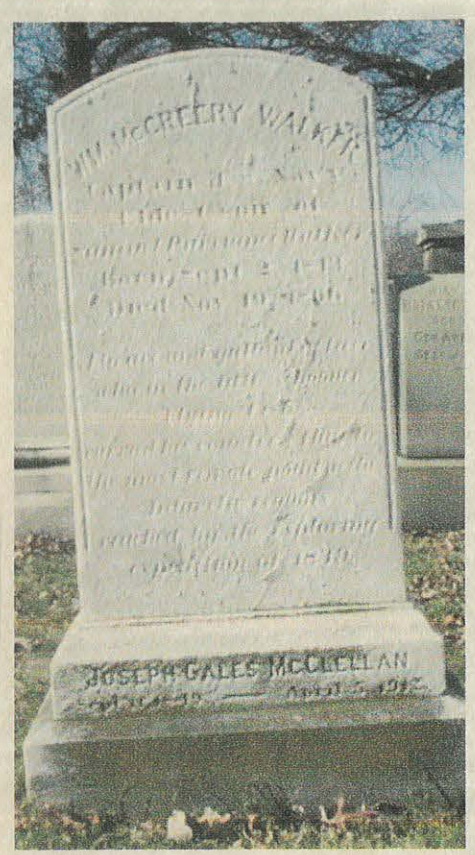




OFFICIAL BUSINESS.
U. S. District Attorney's Office,
NEW YORK.

Captain
W. M. Walker, U. S. N.,
Commanding U. S. S. "De Soto."
Care Rear Admiral
Hiram Paulding,
Navy Yard, New York

Office of the District Attorney of the United States.

For the Southern District of New York.

New York, July 1st, 1863.

Captain W. N. Walker, U. S Navy
Commanding U. S. S. "De Soto,"

Sir:

I am in receipt of your letter of the 5th ultimo, in reference to the distribution of the proceeds of the prize schooner "Major Barbour".

A decree was entered in this case, on the 28th day of January last, directing a distribution among the officers and crew of the "De Soto" and "Kittatinny." You are misinformed as to the Montgomery, for she was not included. This decree was based upon the testimony of James Roberts (master) Richard T. Bates (mate) Edward F. Alley (seaman) Peter Pratz and F. Montanez Y. Marcy, all persons found on board the "Major Barbour" and examined as witnesses in preparatorio, and George E. Welch (lieutenant) George W. Garrison (master's mate) and John O. Brady (master's mate), officers of the "Kittatinny." F. H. Upton, Esq., retained by the Navy Department as Counsel for the captors, appeared for the "De Soto," and Messrs. Benedict, Burr & Benedict, a



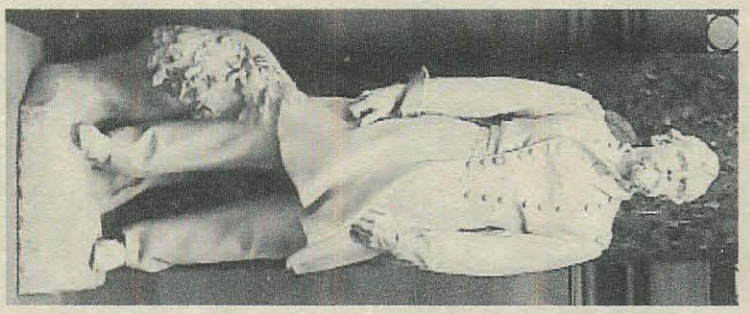



GEN. LEWIS WALLACE, USA

War Department,
SHILOH NATIONAL MILITARY PARK COMMISSION.
OFFICIAL BUSINESS.

CINCINNATI O. APR 25 7 PM 1903

PENALTY FOR PRIVATE USE, $300.

General Lew. Wallace
Crawfordsville
Ind.

Department of the Interior.
UNITED STATES PENSION AGENCY,
INDIANAPOLIS, IND.
Return if not delivered in TEN days.

4-21-1904

INDIANAPOLIS, IND. APR 22 330 PM 1904

OFFICIAL BUSINESS PENALTY FOR PRIVATE USE $300

Mr. Lewis Wallace,
Crawfordsville,
Indiana.

Wabash Ave.

United States Senate.
OFFICIAL OR DEPARTMENTAL BUSINESS.
FREE.

7-8-1898

WASHINGTON, D.C. JUL 8 10PM 98

2

U. S. S.

Genl Lew Wallace
Crawfordsville
Ind

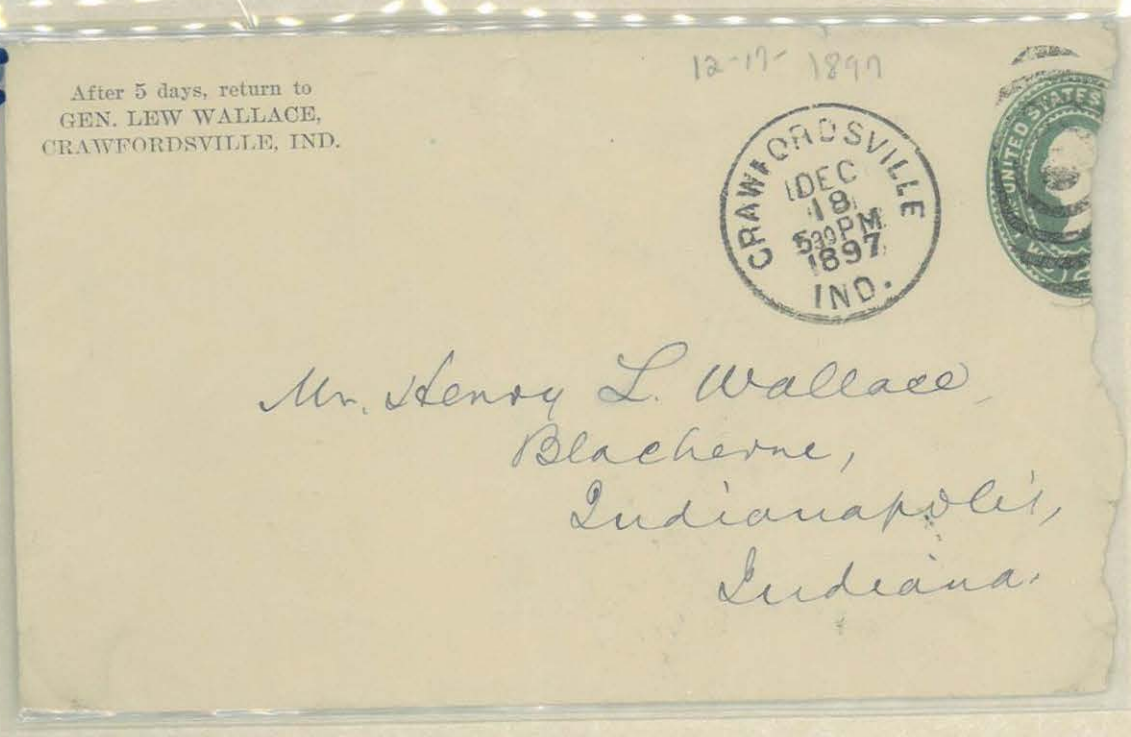

After 5 days, return to
GEN. LEW WALLACE,
CRAWFORDSVILLE, IND.

12-17-1897

CRAWFORDSVILLE IND. DEC 18 5 30 PM 1897

UNITED STATES

Mr. Henry L. Wallace
Blacherne,
Indianapolis,
Indiana.



If not called for in 10 days, return to
SHERIFF,
DONA ANA, COUNTY,
MESILLA, NEW MEXICO.

5-9-1881

MESILLA MAY 9 1881 N. MEX.

U.S. POSTAGE THREE 3 CENTS

Gov Lew Wallace
Santa Fe
New Mex



WILL H. THOMPSON
ATTORNEY AT LAW
405 BURKE BUILDING
SEATTLE, WASHINGTON

2/28/1906

Bill Foem
Genl Lew Wallace
Crawfordsville
Indiana

SEATTLE, WASH. DEC 10 1-PM 1904

FOSTER, FREEMAN & WATSON,
COUNSELORS IN PATENT CAUSES,
WASHINGTON, D. C.

RETURN IN FIVE DAYS.

7/11/1904

WASHINGTON, D.C. JUL 11 9-P.M. 1904

General Lew Wallace,

Crawfordsville,

Ind.

~~G. W. SHAW~~, Geo W. Herbert,
~~Register for Hardin County,~~
SAVANNAH, TENN.

SAVANNAH MAY 13 TENN.

Shiloh

Gen Lew Wallace.
Crawfordsville
Ind.

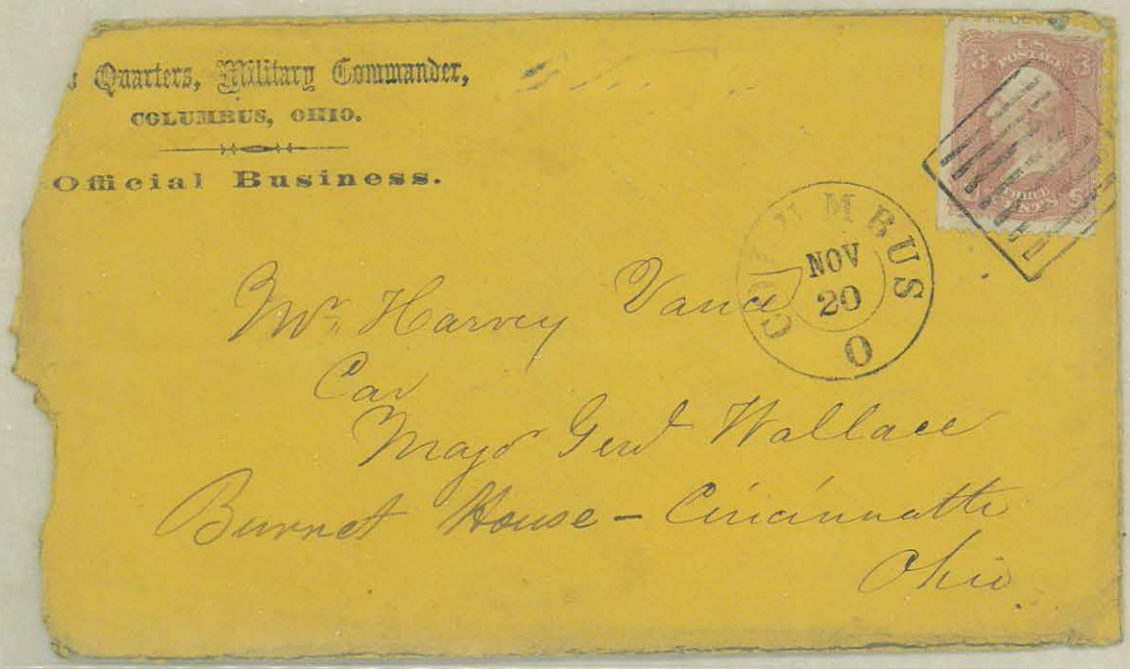

Quarters, Military Commander,
COLUMBUS, OHIO.

Official Business.

COLUMBUS NOV 20 O

Wm. Harvey Vance
Car
Major Genl Wallace
Burnet House - Cincinnatti
Ohio.



11-5-1901

NEW YORK NOV 5 11 PM D

General Lewis Wallace,

Crawfordsville,

Death of Ben. Hur.
Ind.



GEN. MARTIN REUBEN MERRITT WALLACE, USA






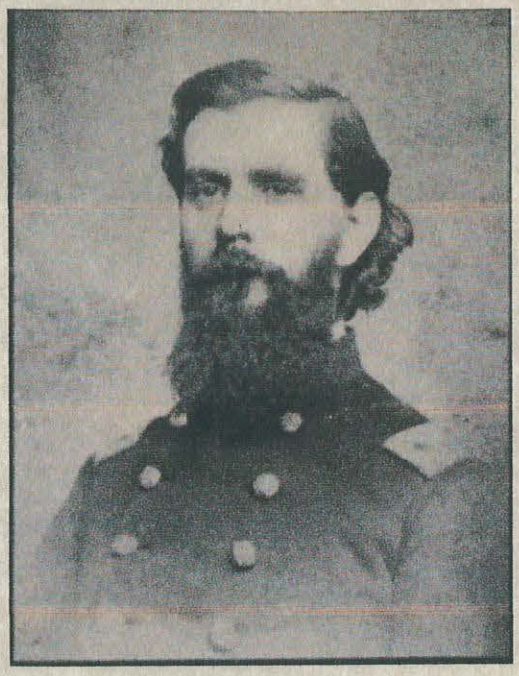

COL. WILLIAM WALLACE, USA










COL. EZRA L WALRATH, USA

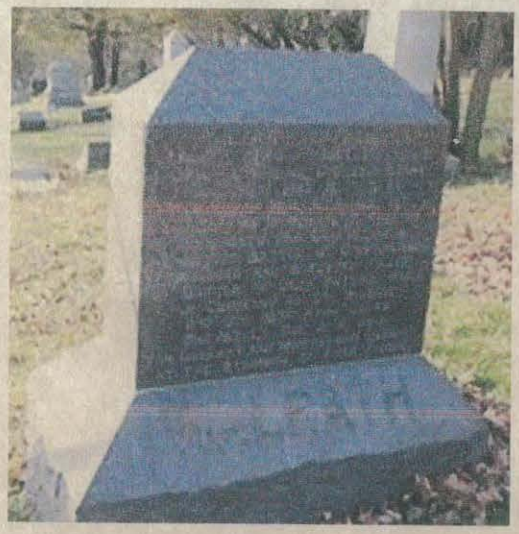








Child of the Sun! to thee it is given
To guard the Banner of the Free!

SYRACUSE N.Y. JUN 25

Lieut S. J. Abbott.
Co. E. 12th (Onondaga) Regt. N.Y.S.
Care Colonel Walrath.
Washington.
D. C.

COL. WILLIAM WALTERMIRE, USA





COL. NATHAN H WALWORTH, USA




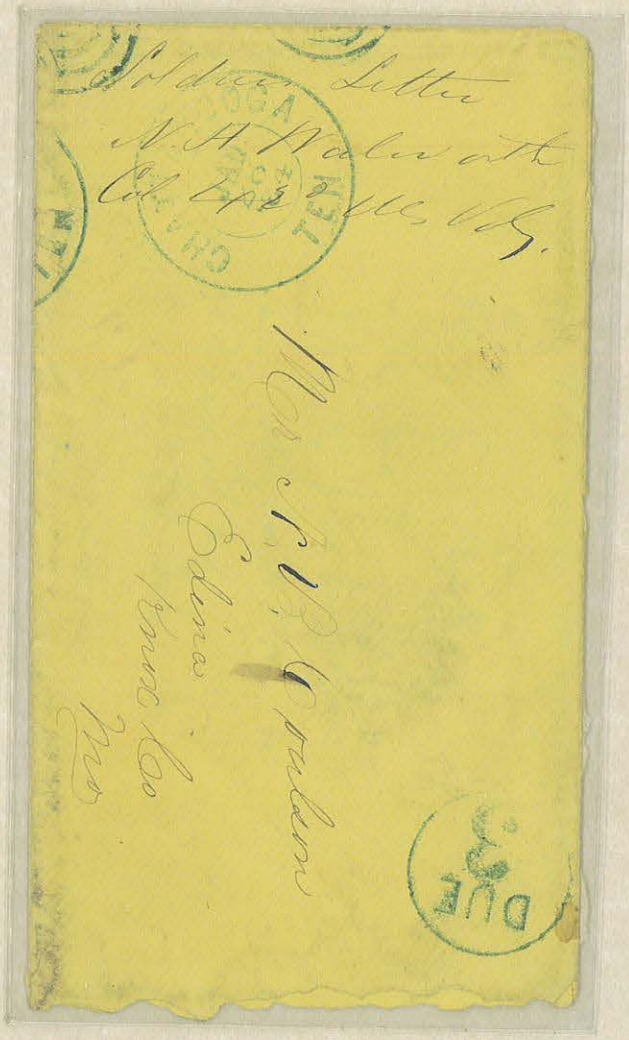



GEN. JESSE DURBIN WARD, USA

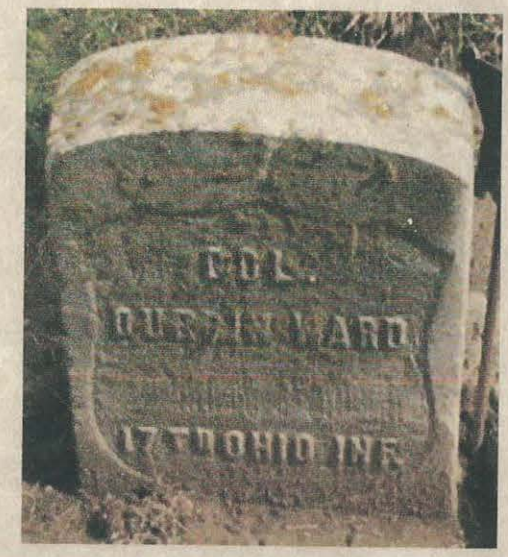






GEN. GEORGE HULL WARD, USA












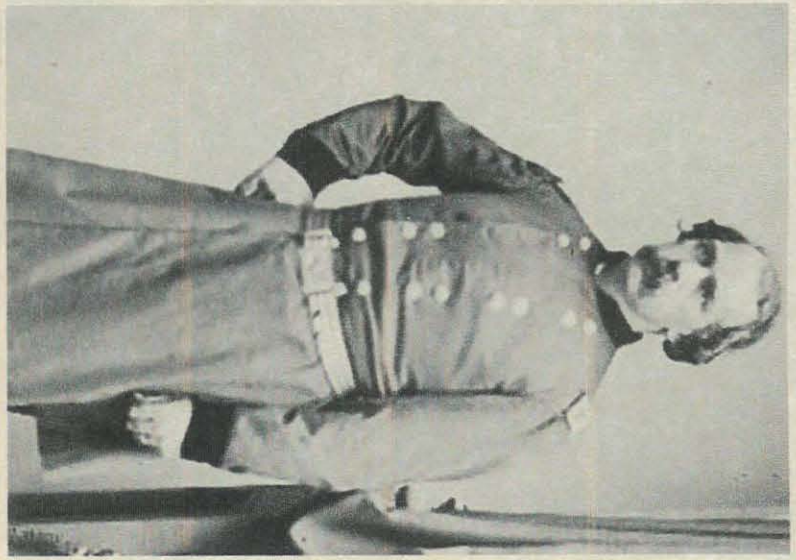

GEN. JOHN HENRY HOBART WARD, USA







WAYNESVILLE
JUL
31
OHIO
U.S. POSTAGE
3
3
5
5
Lt. T. E. Smith
79th Regt. O.V.I.
Wards Brigade
La-Vergne
Tennessee


U.S. POSTAGE
3
3
5
5
ANTOWN
OCT
1st. Sergt. Henry H. Hinds.
Comp. A 37 Regt. R. V.
Gen. Wards Brigade
Washington
D. C.



COL. WILLIAM GREENE WARD, USA

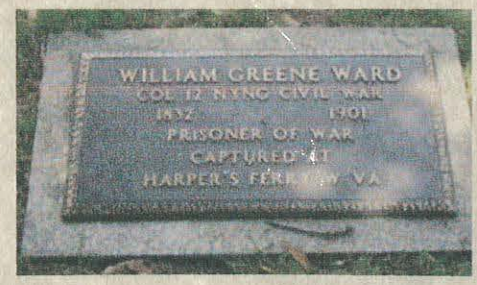


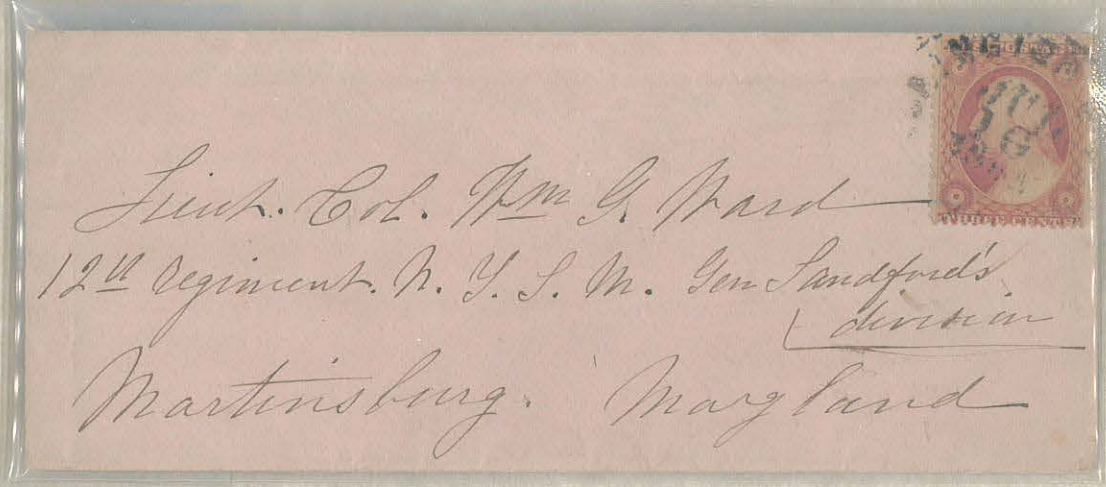

Lieut. Col. Wm G. Ward
12th Regiment N. Y. S. M. Gen Sandford's
Division
Martinsburg Maryland






GEN. WILLIAM THOMAS WARD, USA

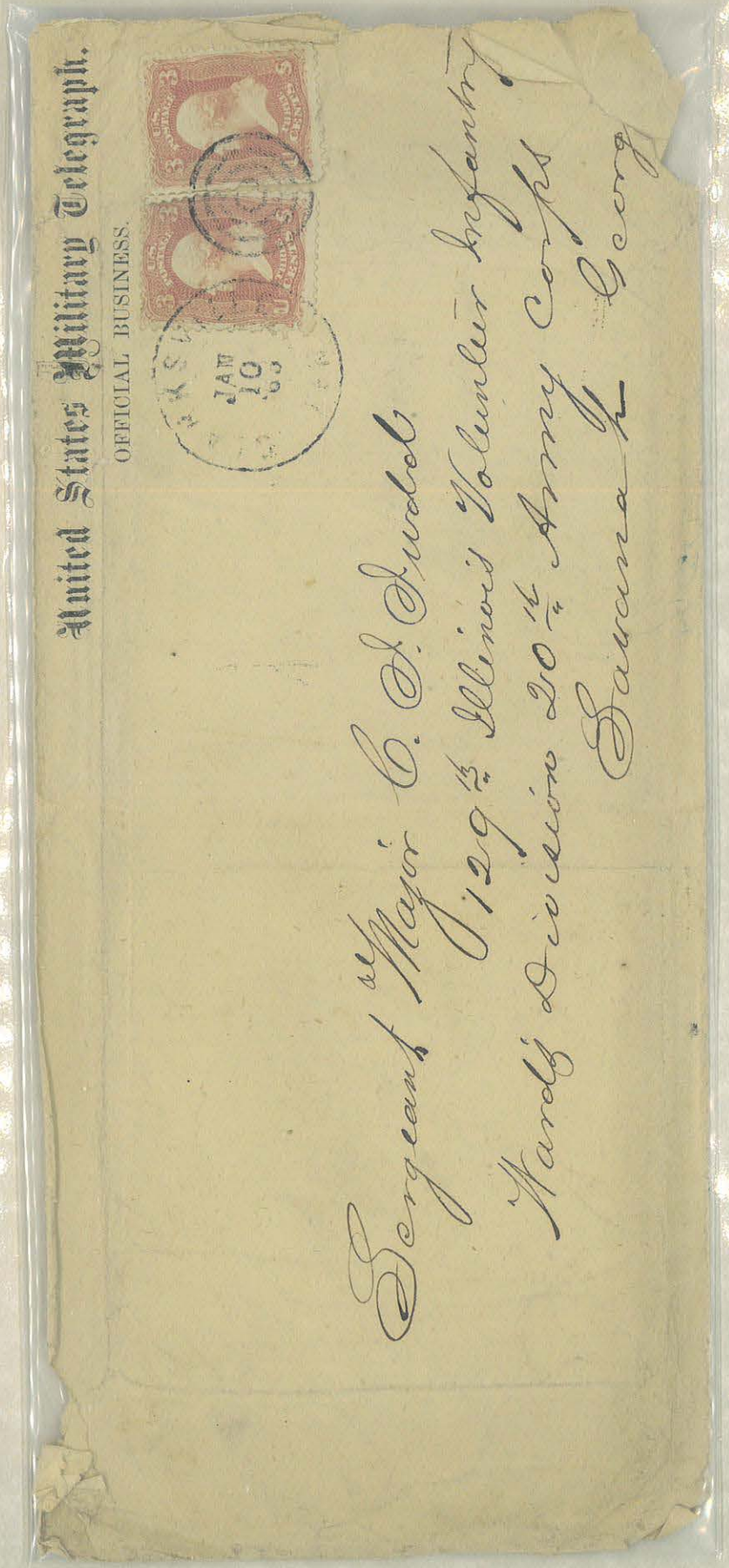



Lt Thomas E Smith
79th Ohio Volunteer Infantry
Wards Brigade, Butterfields
Division, 20th Army Corps
Army of the Cumberland



Lieut T. E Smith
79th Regt O.V.I
Wards Brigade
Gallatin
Tennessee



Lieut T E Smith 79th O.V.I
Wards Brigade
La Vergne
Tenn

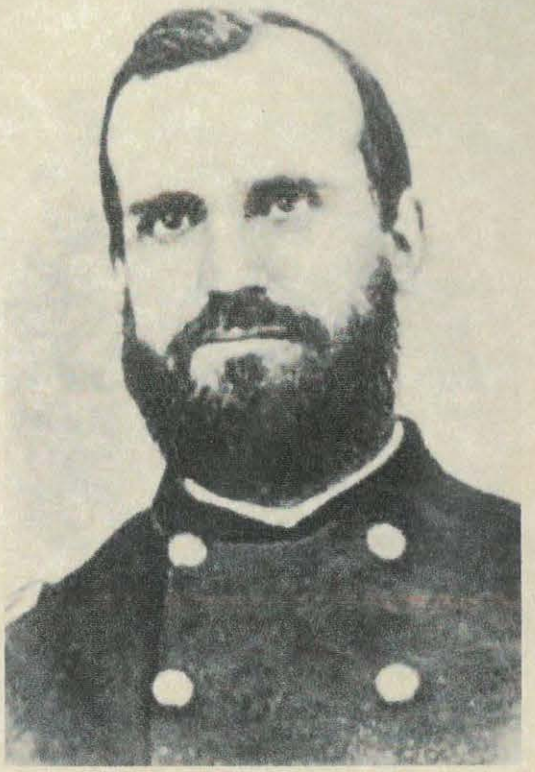

GEN. ADONIRAM JUDSON WARNER, USA






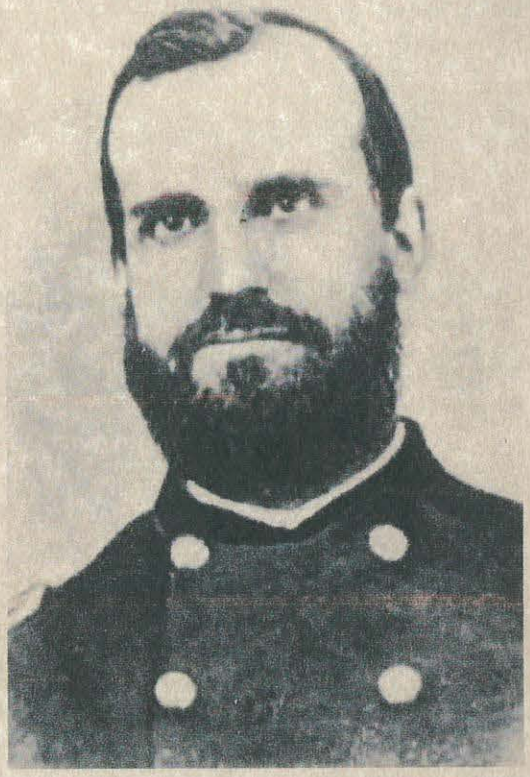

GEN. ADONIRAM JUDSON WARNER, USA



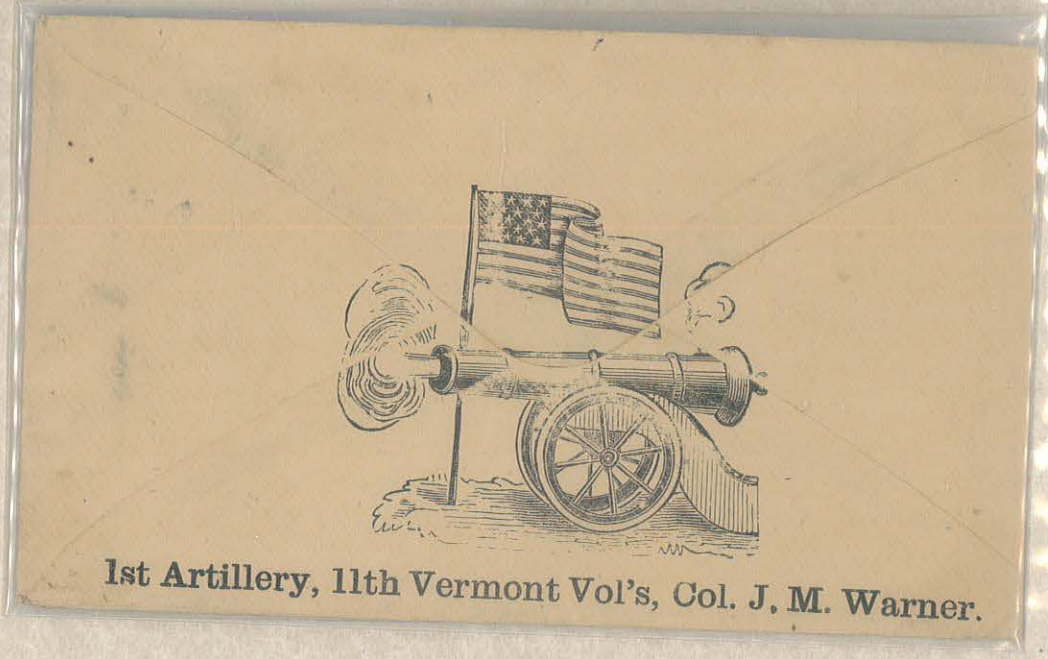



GEN. WILLARD WARNER, USA











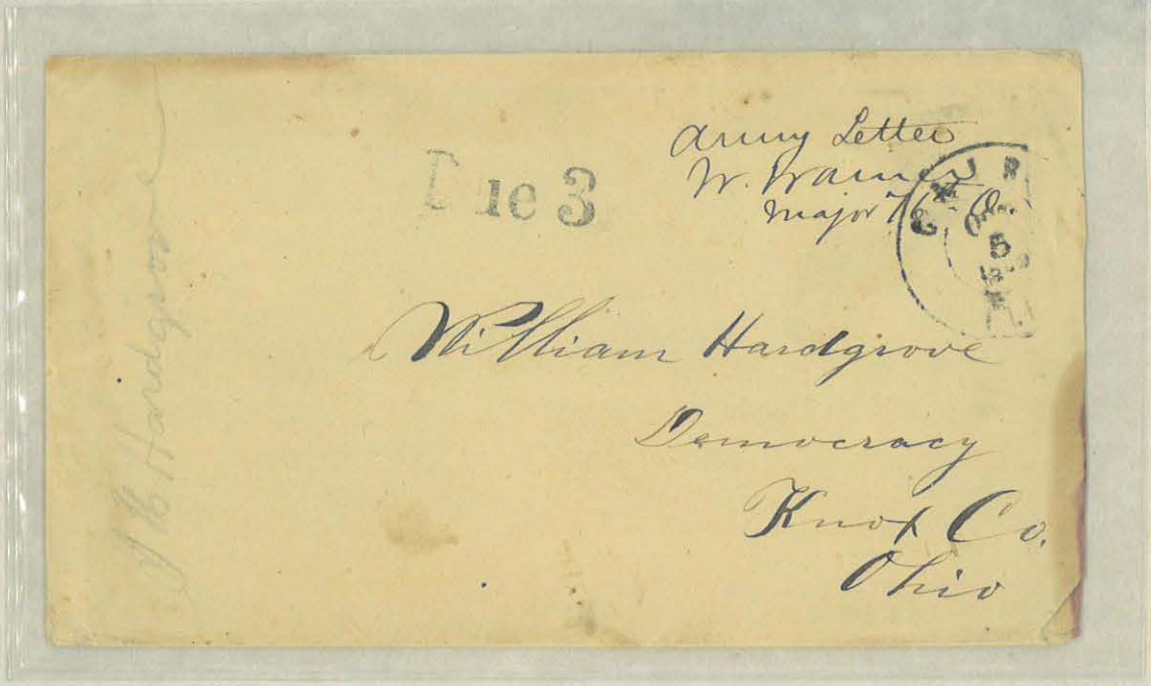

Hon. Willard Warner
Alabama April 1/71.
Serif

CONGRESS
APR 3
WASHINGTON D.C.

Willard Warner
U.S.S.

Hon. J. D. Cox
Cincinnati
Ohio

Due 3

Army Letter
W. Warner
Major 76th O.

William Hardgrove
Democracy
Knox Co.
Ohio

Wm Hardgrove

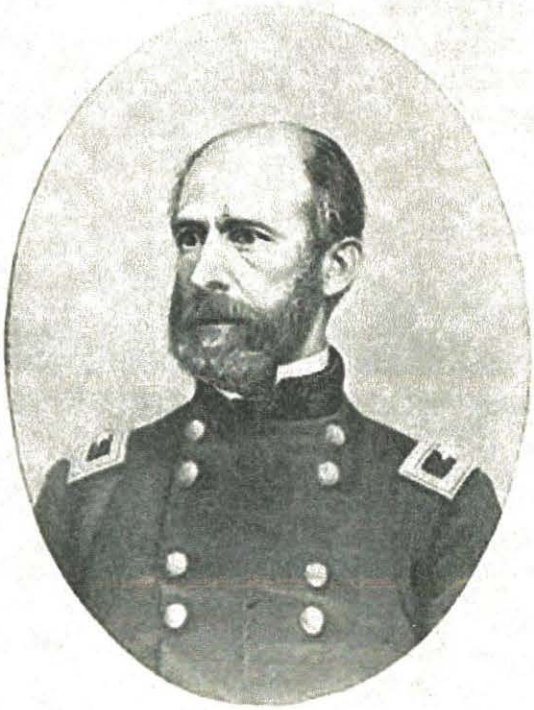

GEN. FITZ HENRY WARREN, USA

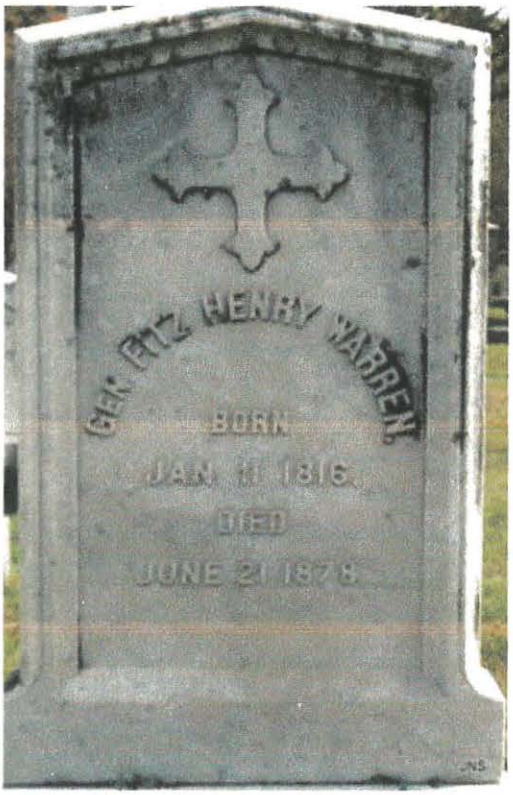


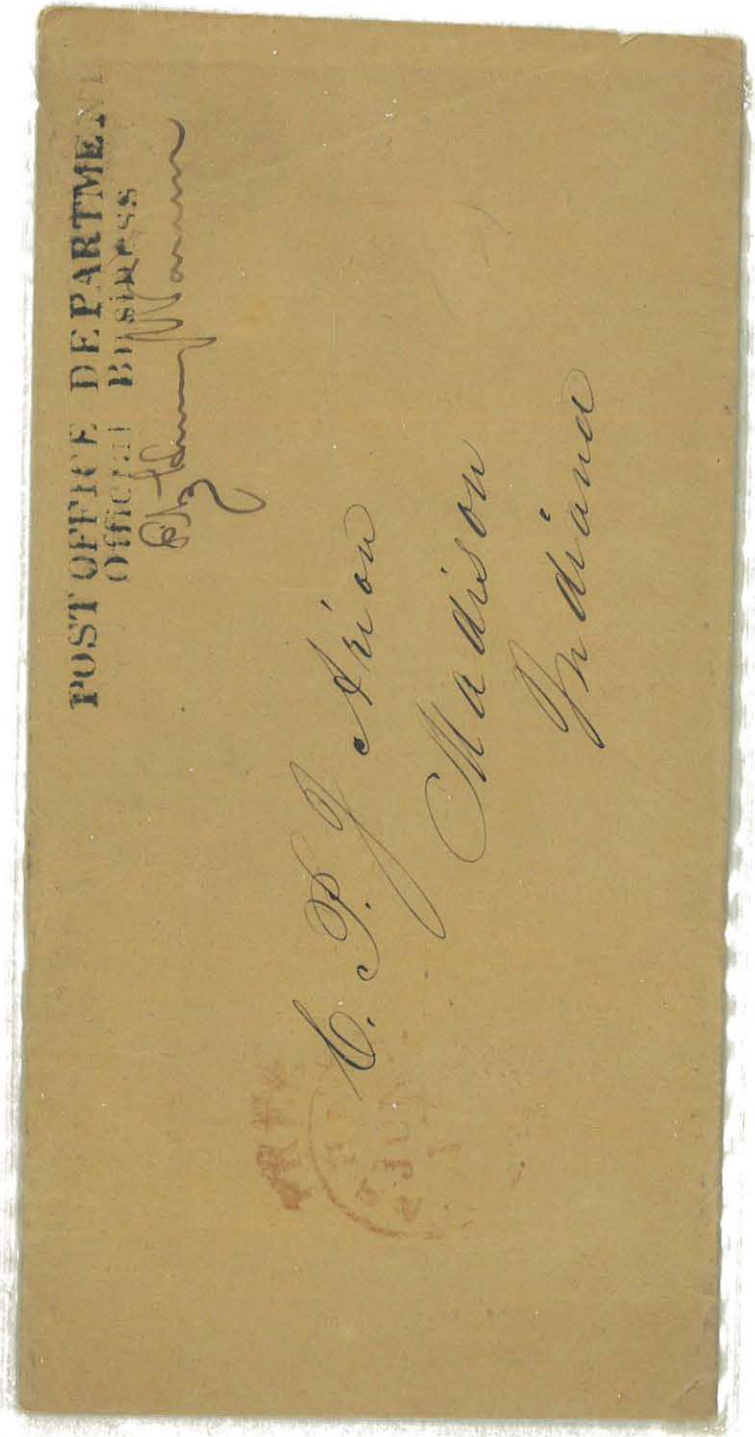



NORWICH
AUG
28
CONN.

Mr. Alfred Mitchell
Care, Gen. Fitz Henry Warren
Minister Resident of the U.S.
Guatemala
Guatemala

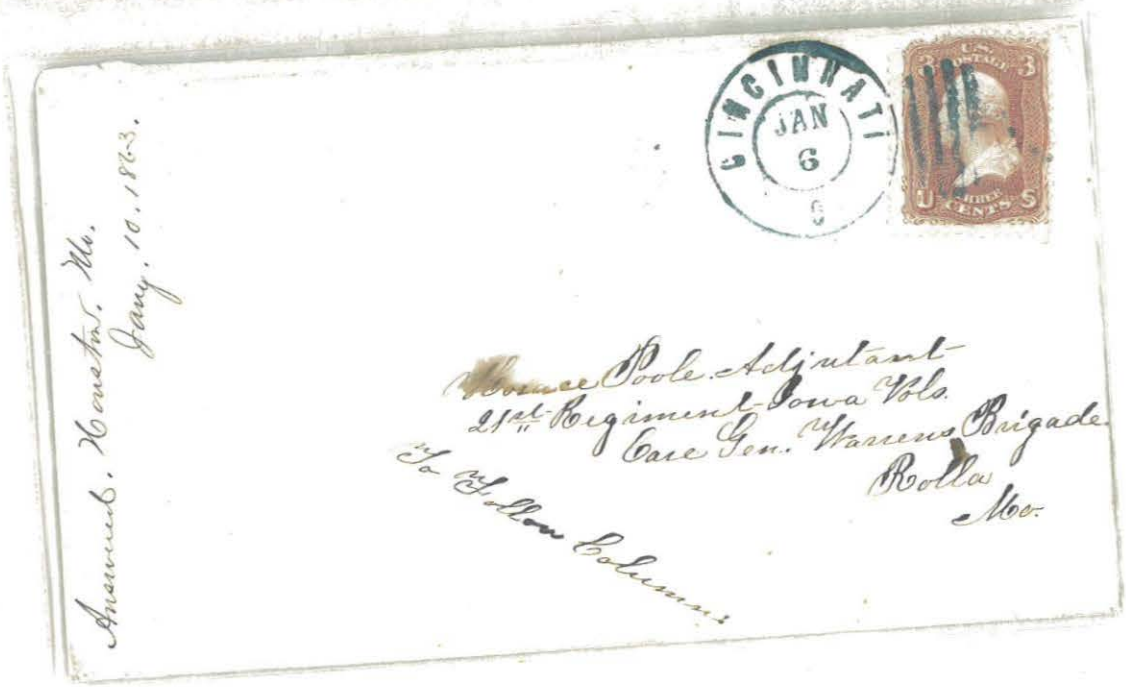

CINCINNATI
JAN
6
6

Answered. Houston. Mo.
Jany. 10. 1863.

Horace Poole. Adjutant
21st Regiment Iowa Vols.
Care Gen. Warrens Brigade
Rolla
Mo.

To Follow Columns



GEN. GOUVERNEUR KEMBLE WARREN, USA








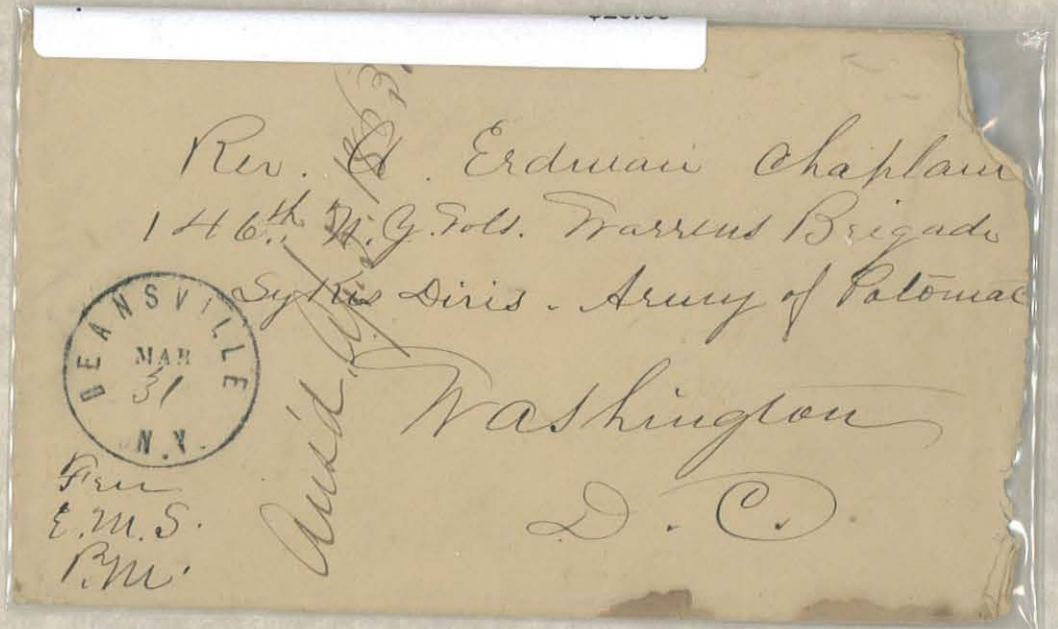



BUFFALO
MAR 4 1863
N.Y.

Aust Mar 25 '63

Rev Albert Erdman
146th Reg. N.Y.S.V.
Warren's Brigade
Sykes Div
5th Corps

Washington
D.C.

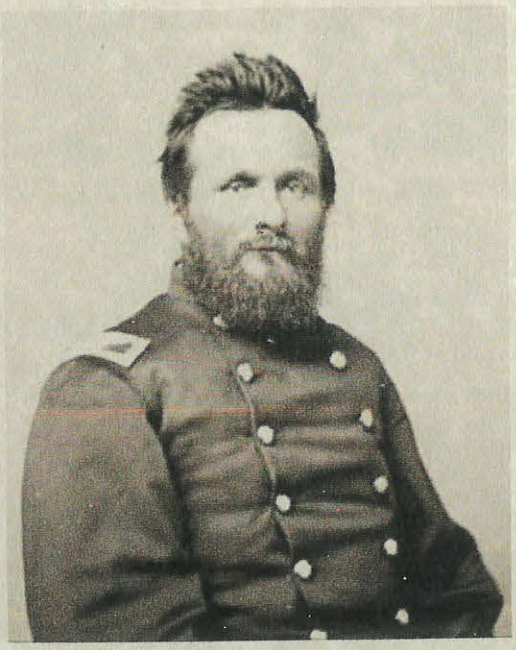

GEN. CADWALLADER COLDEN WASHBURN, USA






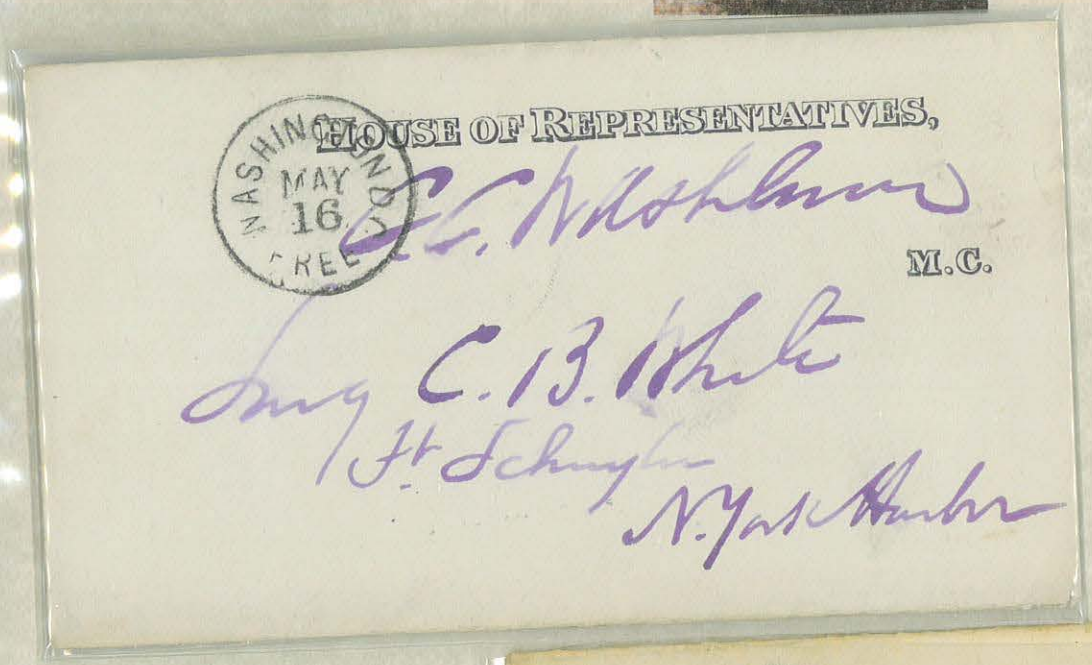
HOUSE OF REPRESENTATIVES,

WASHINGTON D.C. MAY 16 FREE

C. C. Washburn

M.C.

Surg C. B. White
Ft Schuyler
N. York Harbor

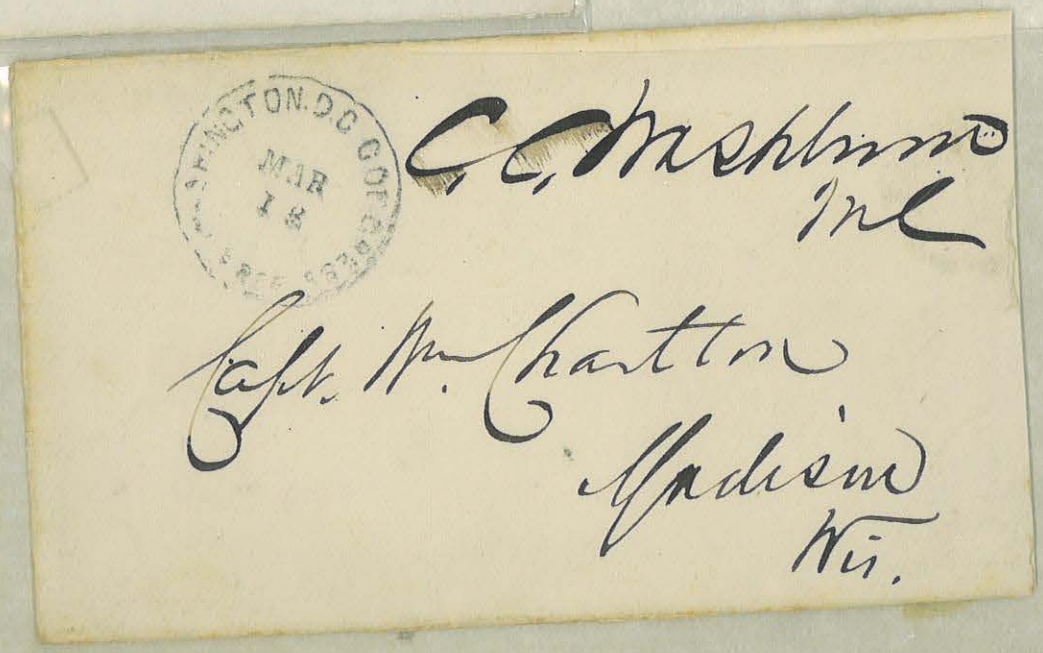
WASHINGTON D.C. MAR 18 FREE

C. C. Washburn
Mil

Capt. Wm. Charlton
Madison
Wis.



GEN. HENRY DANA WASHBURN, USA

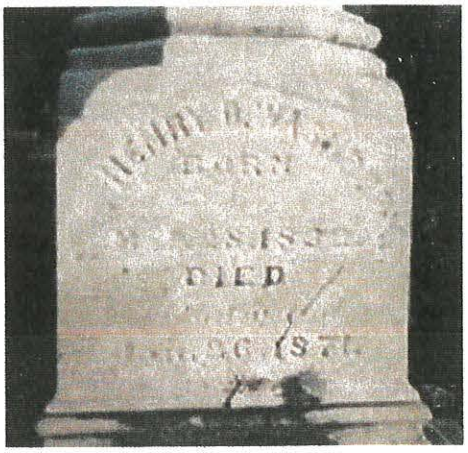


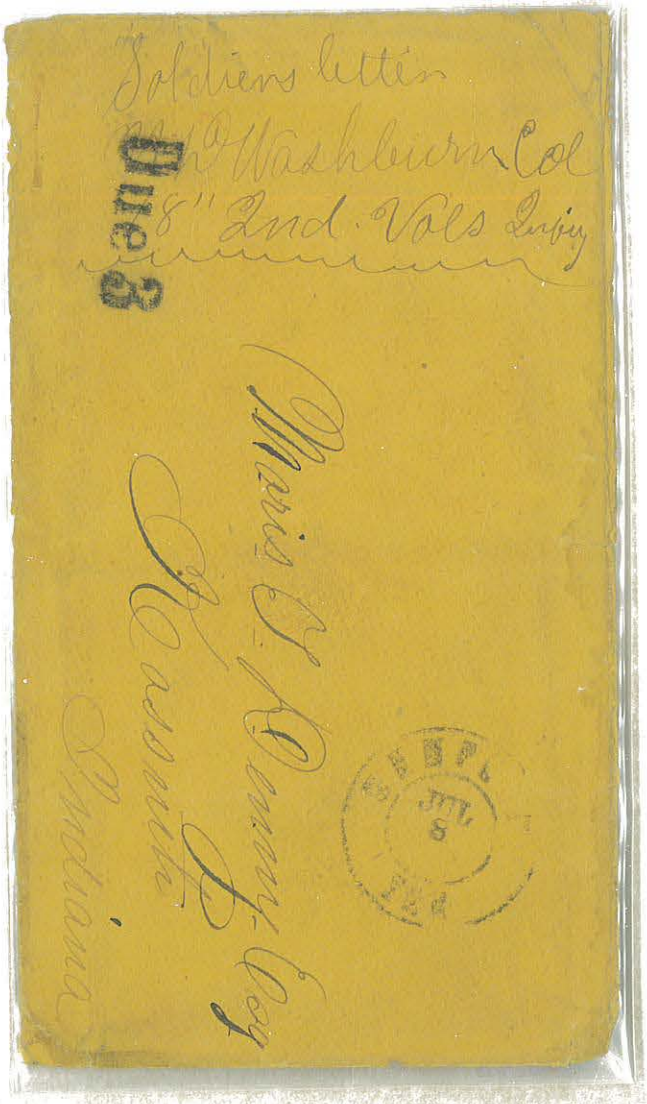



ISRAEL WASHBURN JR

GOVERNOR OF MAINE

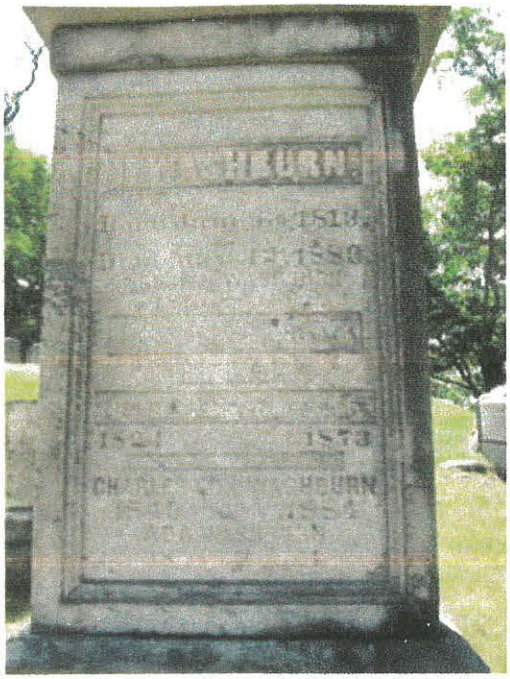

GOV. OF MAINE

I. Washburn
Me

D. H. Barnes Esq

Dover
NH



GEN. PETER THACHER WASHBURN, USA



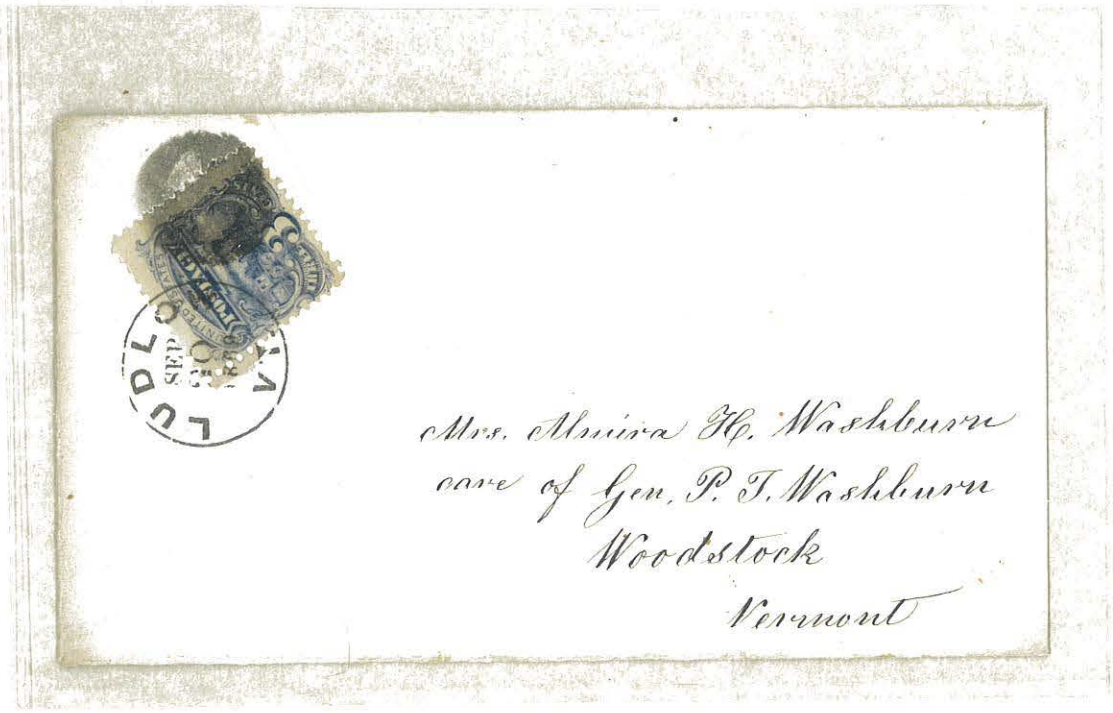

CAPT. RICHARD WATERMAN, USA







Lieut.: Andrew J. McMillan.
Waterman's Battery G: R. I. A.
6th Corps: Army of the Potomac.
Washington
D. C.

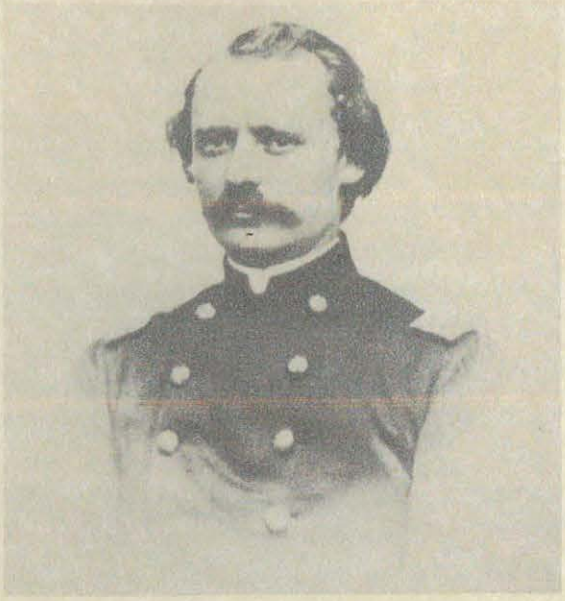

GEN. LOUIS HENRY WATERS, USA






PETER HILL WATSON

ASSISTANT SECRETARY OF WAR

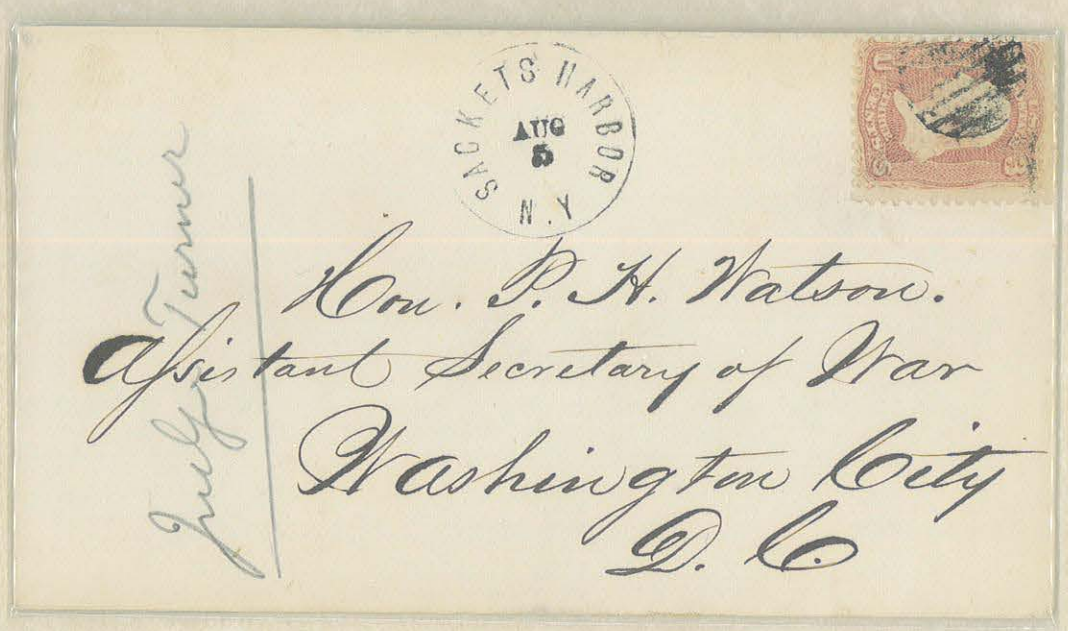



GEN. ALEXANDER STEWART WEBB, USA

MEDAL OF HONOR &

CAPT. GEORGE EMERSON ALBEE USA

MEDAL OF HONOR





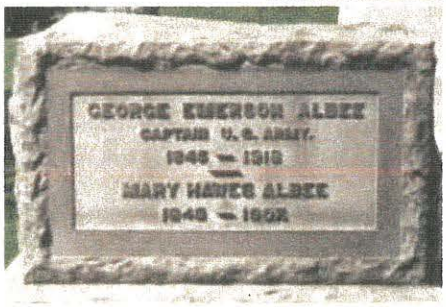




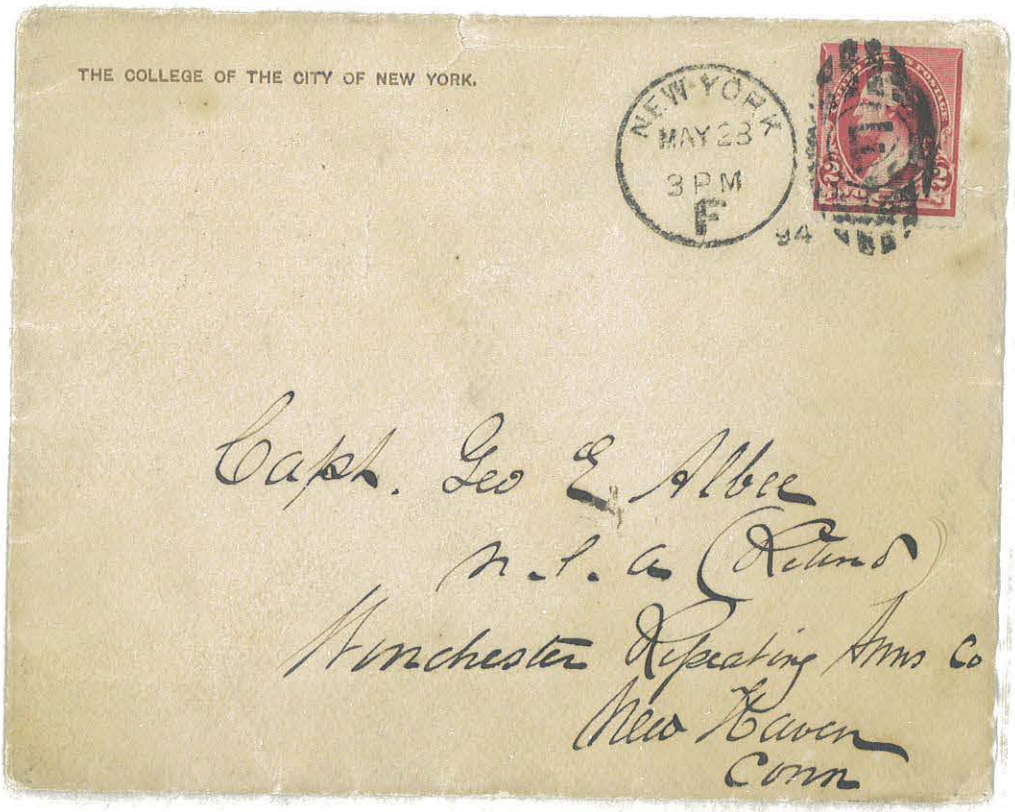

THE COLLEGE OF THE CITY OF NEW YORK,

PRESIDENT'S OFFICE.

NEW YORK June 1st 1894

My Dear Alice

I return the

papers signed &

filled up as required.

Truly Yours.

Alex. J. Webb

LTC. EDWIN L WEBBER, USA

COMMANDANT POW CAMP CHASE



CAMP CHASE



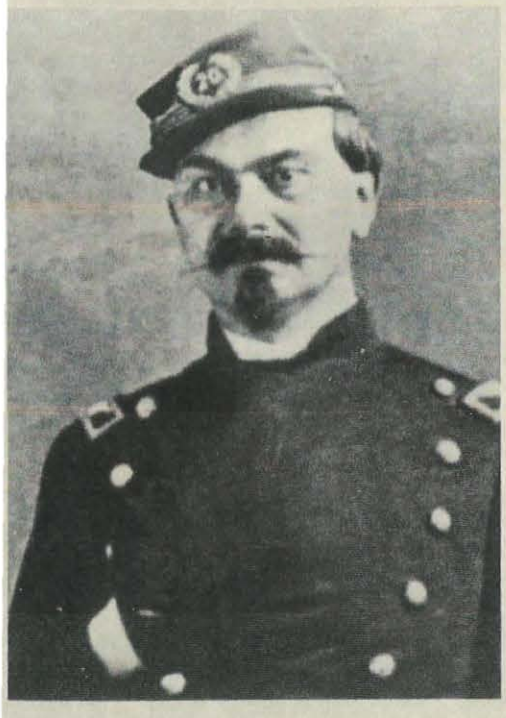

GEN MAX WEBER, USA



Headquarters, 20th Regt. N.Y.S.V.
Camp Hamilton, Va. Sept. 17th 1861

Pass the Bearer Frederick Bonnet (on Duty)
to Fortress Monroe and back to Camp Hamilton

Max Weber - Colonel

John Heintz
Comp. H. 20th Regt. N.Y.S.V.
Col. Max Weber.
Camp Hamilton

Fortress Monroe Va



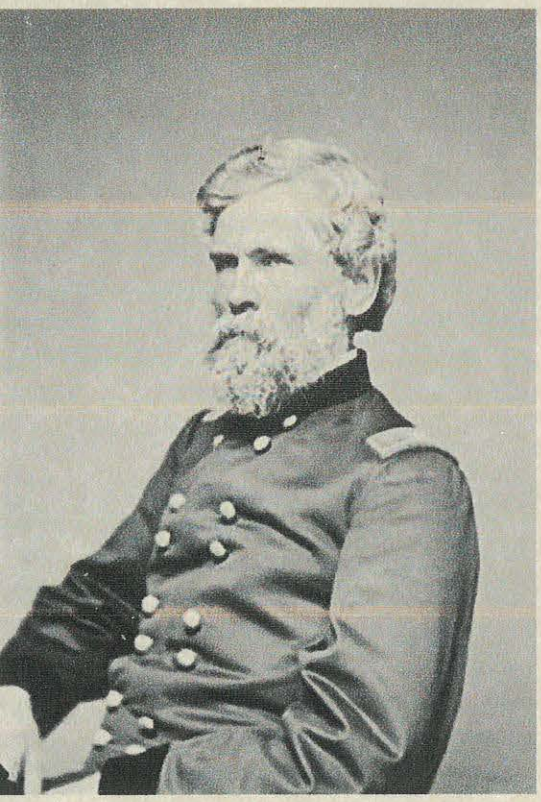

GEN. JOSEPH DANA WEBSTER, USA

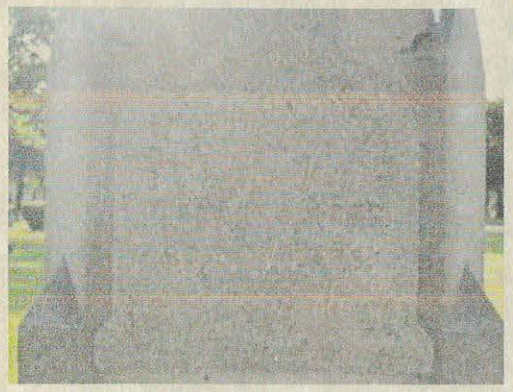

Adjutant General's Office,

OFFICIAL BUSINESS.

Lieut Breck

*Assistant Adjutant General.*

Commanding Officer

27th Regt Ohio Vols

1st Army Corps

Care Brig Gen J L Webster

Alexandria Va

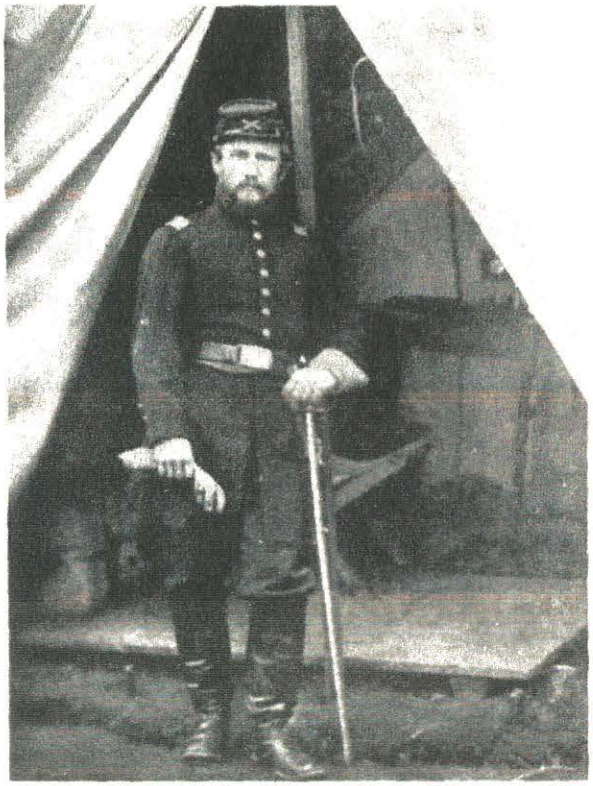

CAPT. WILLIAM BABCOCK WEEDEN, USA

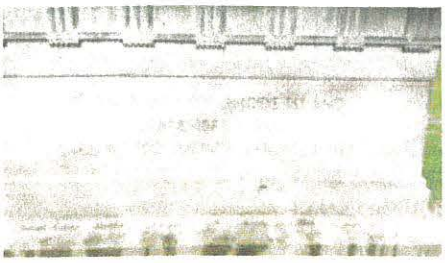



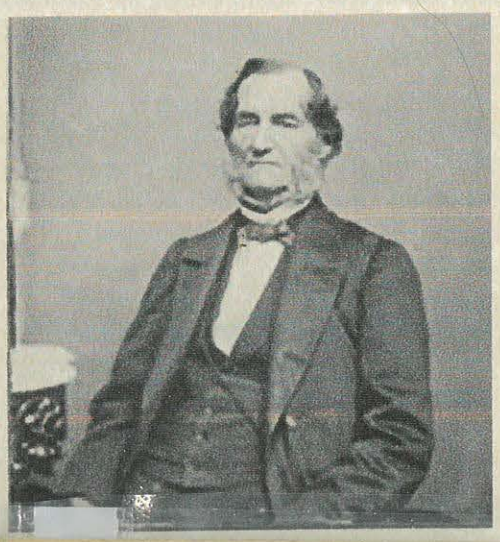

GEN. ROBERT CHEW WEIGHTMAN, USA

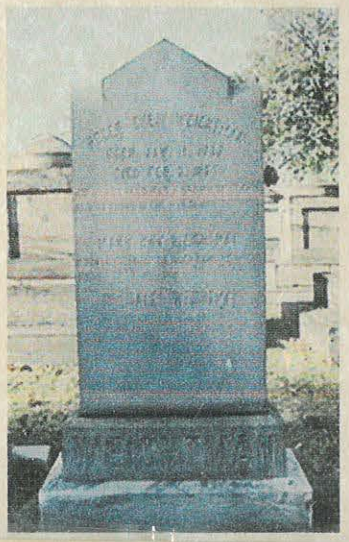

Bank of Washington,

Elie Beatty, Esq. Cashr.

Dec^r 1. 1827

Dear Sir

I return herewith in compliance with your request contained in yours of the 29^th Nov. F. Leigler on Thomas Hughes for $500.— charge of noting to your debit $1.00

Respectfully Yrs,

R.C. Weightman, Cashr.



GEN. GODFREY WEITZEL, USA




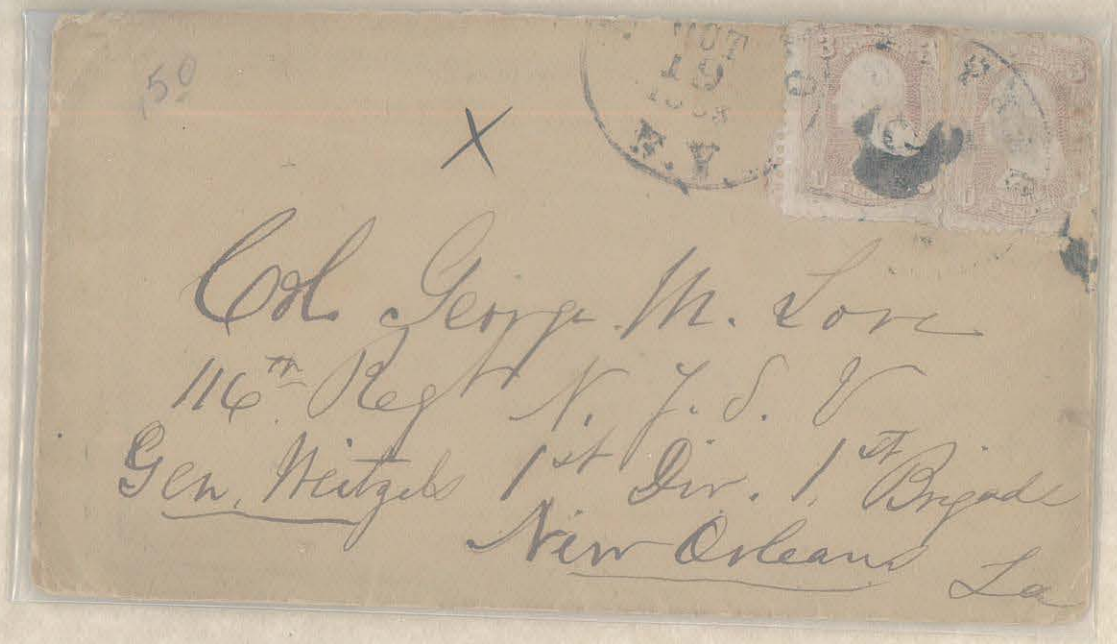

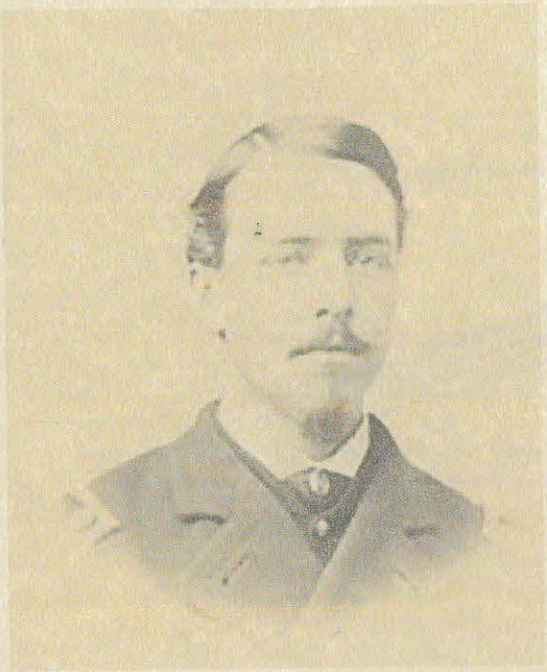

GEN. STEPHEN MINOT WELD JR, USA

Boston Jany 10 "87

Gen. Edward A. Wild

423 Vanderbilt av.

Brooklyn

N. Y.

S. M. Weld

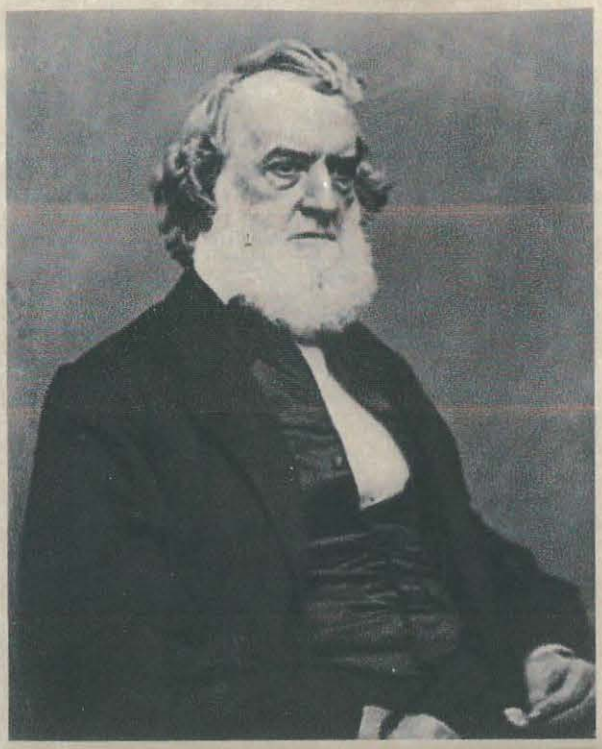

GIDEON WELLES

SECRETARY OF THE NAVY

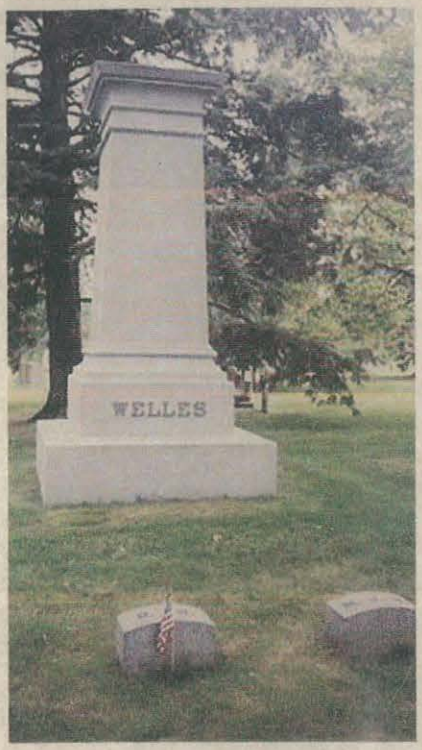


Navy Departmen

G. Welles

Mr Edgar T. Welles

New Haven

Connecticut

State of New Jersey

To the Hon. Gideon Welles

Secretary of the Navy

Washington City



GEN. HENRY HORATIO WELLS, USA

HENRY HORATIO WELLS
BORN SEP 17 1825
DIED FEB 15 1904

No. 7316 Headquarters Provost Marshal General,

DEFENCES SOUTH OF POTOMAC,

Alexandria, Va., April 13th 1863.

Guards and Pickets:

Pass James Wallace Team

to Washington & Return

Reason Visiting sick son

Expires April 24, 1863

By Command of Colonel JAMES A. TAIT,

Prov. Mar. Gen. Defences South of Potomac.

JOSEPH MUNDELL, Jr.,

Capt. & A. A. A. Gen.

☞ Not Transferable.

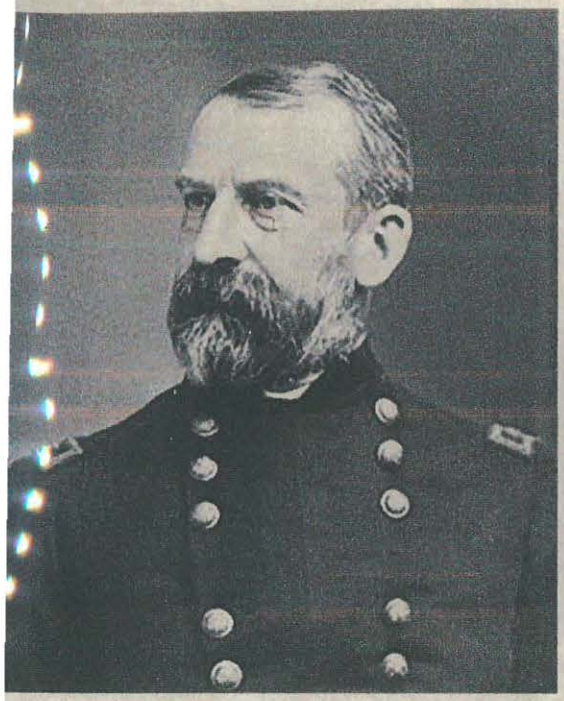

GEN. WILLIAM W WELLS JR, USA

MEDAL OF HONOR









GEN. MARK FERNALD WENTWORTH, USA

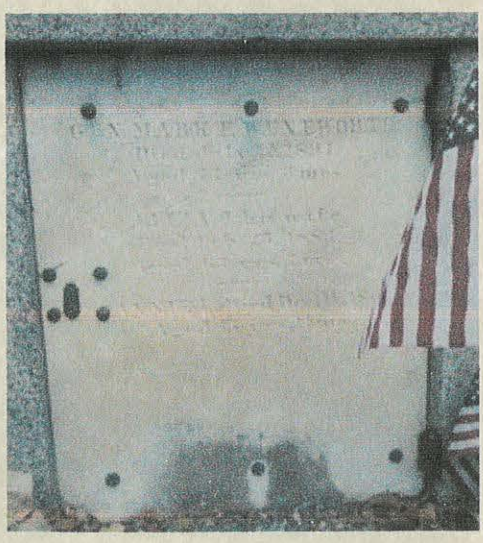



Ordnance Department.

OFFICIAL BUSINESS.

J. W. Ripley

Brig. Gen. Chief of Ord.

Col. M. F. Wentworth

27th Regt. Me Vols

Care of Major James Magnus

Paymaster

Portland

Me

NEW YORK

JUL 13

J.W.

No


APR
ME
Col. M. F. Wentworth.
Kittery.
Maine.


NORTH MONMOUTH
MAY
ME
Col M F Wentworth
Hd Qrs 32d Me Reg
Augusta
Maine


FEB
24
Me.
Answered
24
Col M F Wentworth
32 Me Volunteers
Stanley House
Augusta Me

CHICAGO
NOV.
24



Gen Mark F Wentworth
Kittery
Maine

60

Head Quarters
Twenty-Seventh Maine Regiment.

[illegible]TLETT
Kittery, Me 26

[illegible]INGSTON
[illegible]

Col. M. F. Wentworth,
Kittery,
Maine



GEN. HENRY WALTON WESSELS, USA







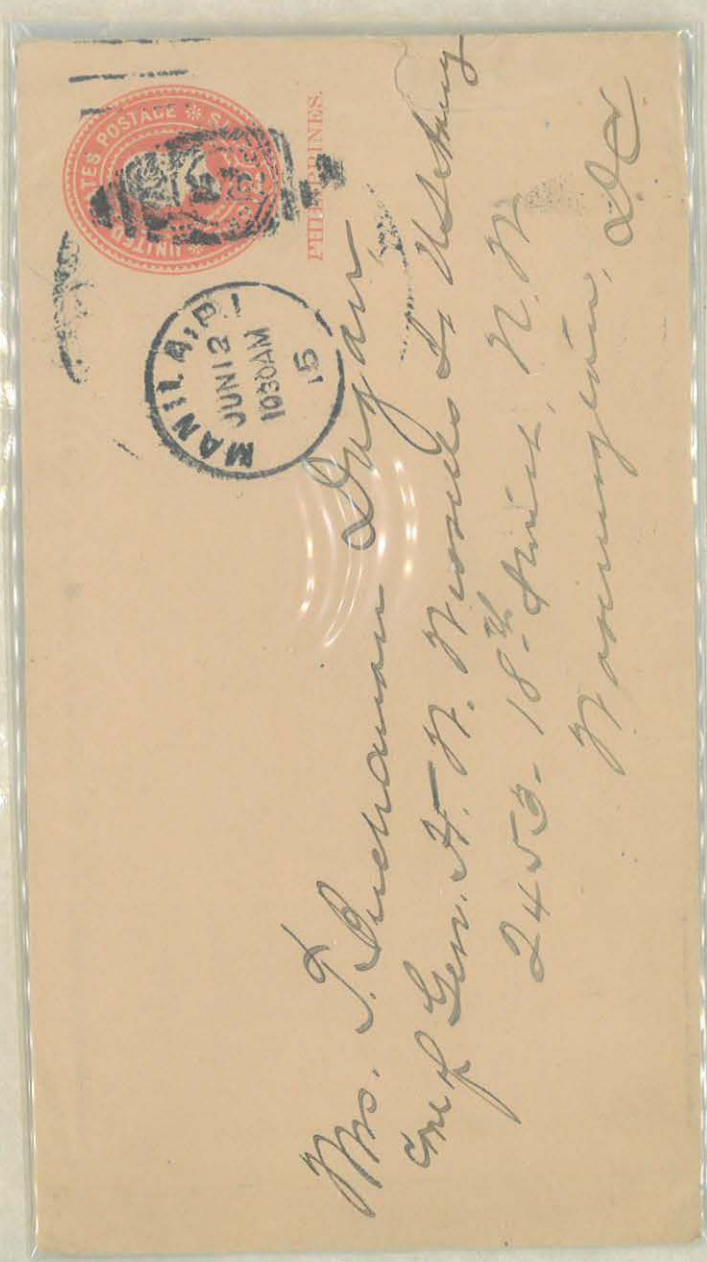

Utica N York
Sept. 30th 1840

Sir

I have the honor to report myself at this place, on leave of absence from Army of the South, for three months, commencing 12th of July last, and request the favor of being placed on duty, at such time and place, as my services may be required

very Respectfully
Your Obedt Servt
H W Wessells
1st Lt 2d Inf

Adjutant General U.S.A
Washington
D.C.

NATIONAL HOTEL
E. E. WILSON, MANAGER
NATIONAL STOCK YARDS
ST. CLAIR COUNTY, ILLINOIS

NATIONAL STOCK YARDS #319
ILL.
JAN 25/19 08 Am. Mch. Flag Cuts.
St. Clair Co. B-14 (1) A

Stockyards 1874-1875
National Stock Yards 1875-Pres.

NATIONAL STOCK YARDS
JAN 25
3-PM
19 08
ILL.

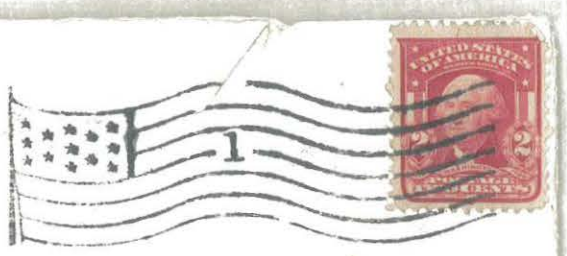

Wm. Dugan.
Care of Genl H. W. Wessells, Jr. U.S. Army
2453 - 18th Street, N.W.
Washington, D.C.

CAPT. SAMUEL A WEST, USA

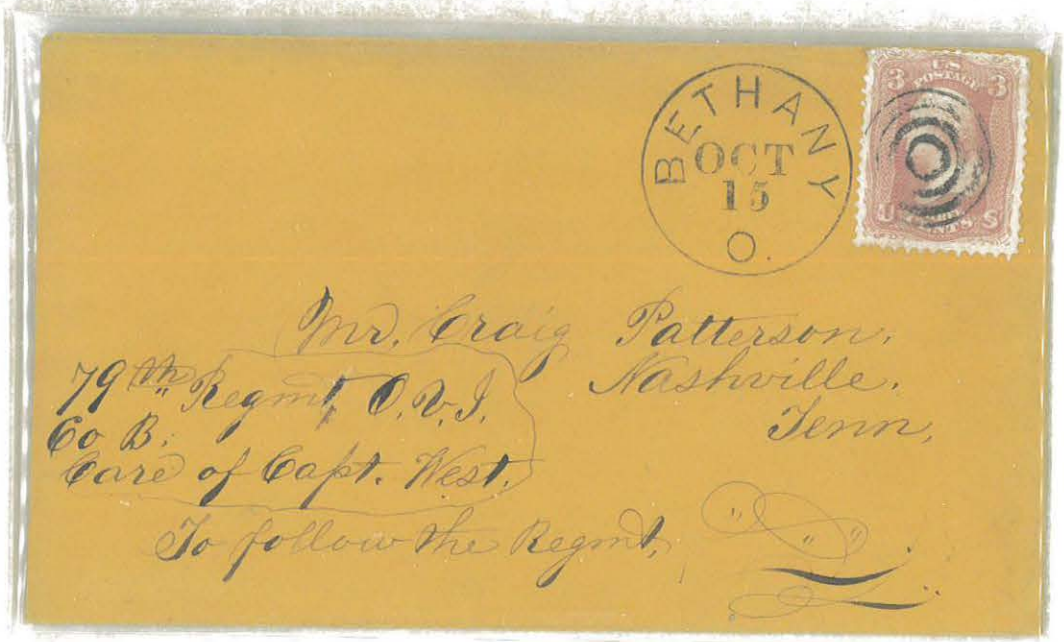



GEN. CLARK RUSSELL WEVER, USA






CAPT. CHARLES C WHEELER, USA

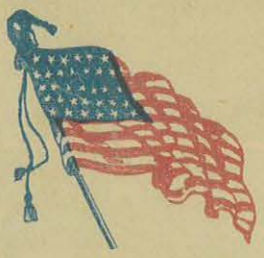

Mr John E Prentiss
Washington D.C
1st N.Y art Co E care of
Captain Wheelar

COL. JOHN J WHEELER, USA

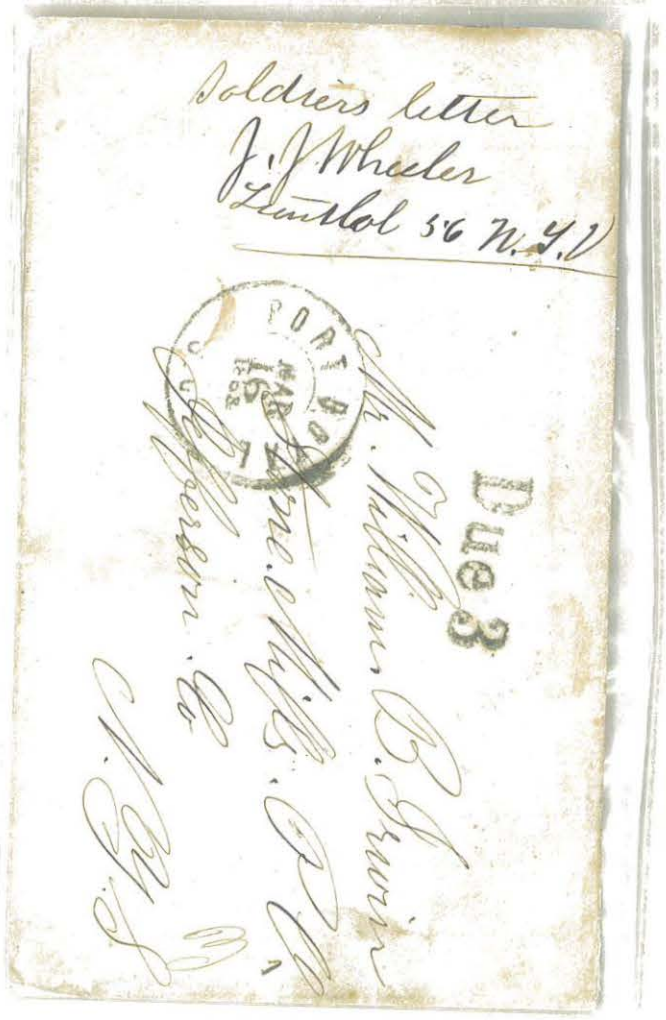



GEN. CHARLES WHEELOCK, USA

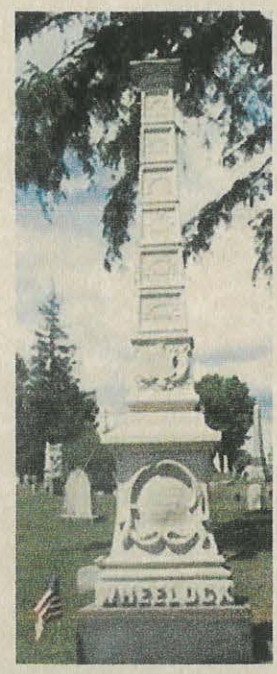





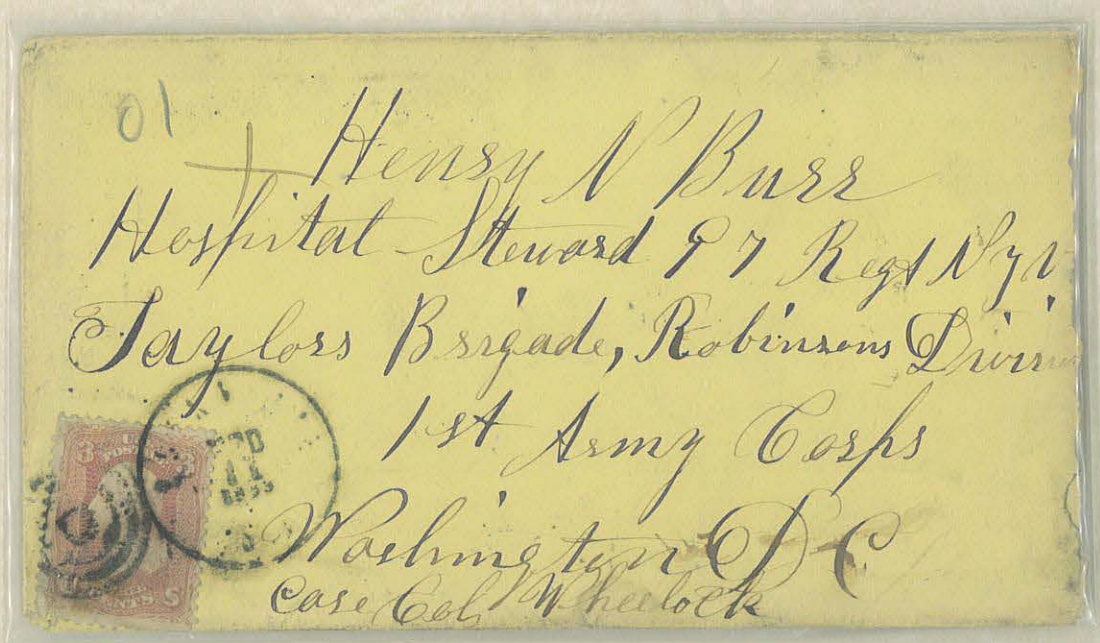

WILLIAM WHELAN, SURGEON GENERAL USN

CHIEF BUREAU OF MEDICINE & SURGERY



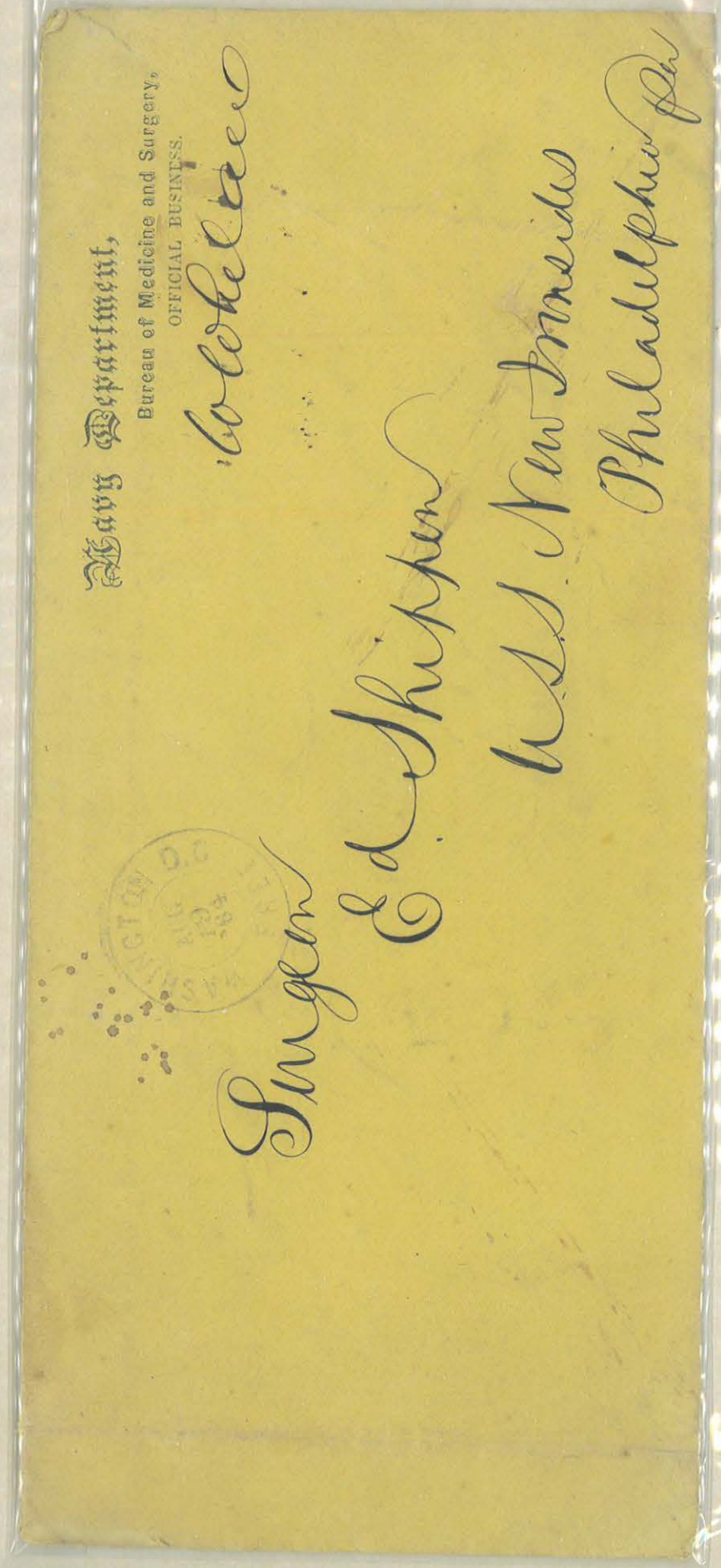



GEN. AMIEL WEEKS WHIPPLE, USA






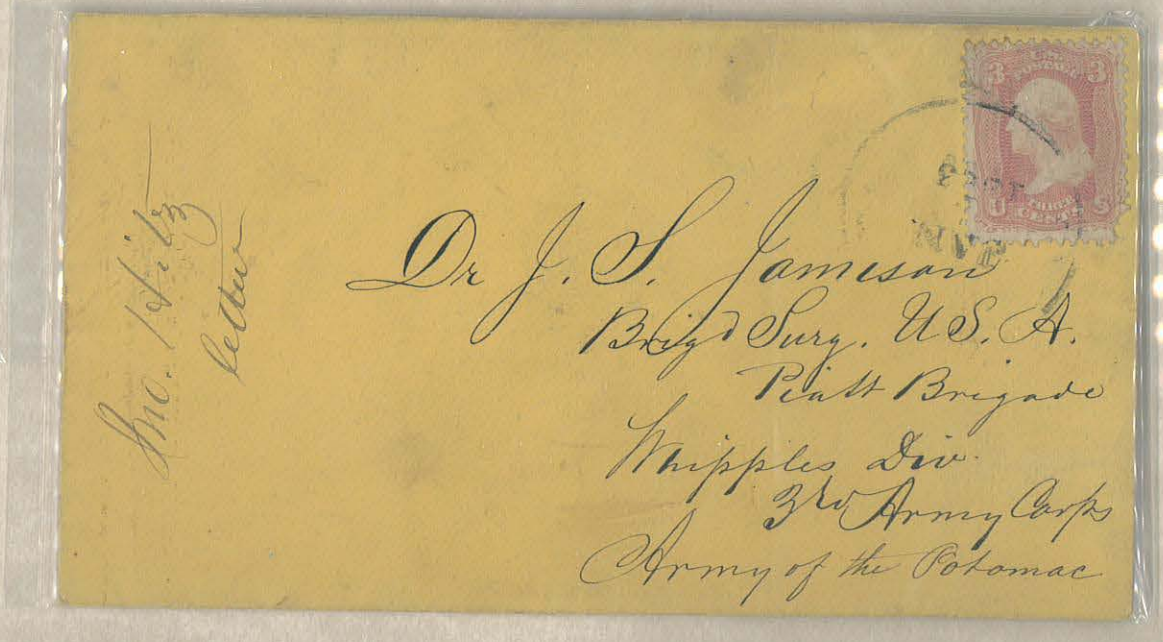



COL. STEPHEN GIRARD WHIPPLE, USA




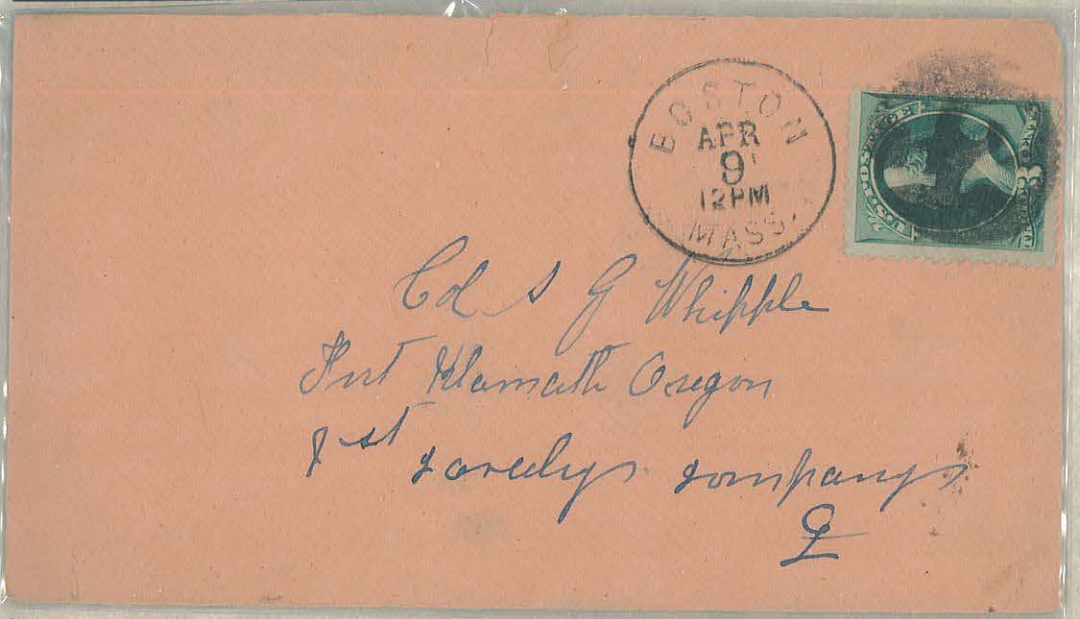




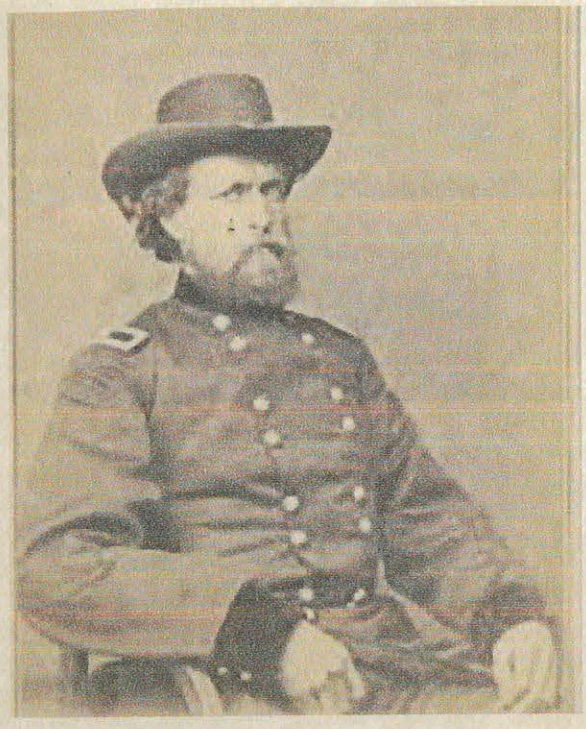

GEN. WILLIAM DENISON WHIPPLE, USA

1826-1902

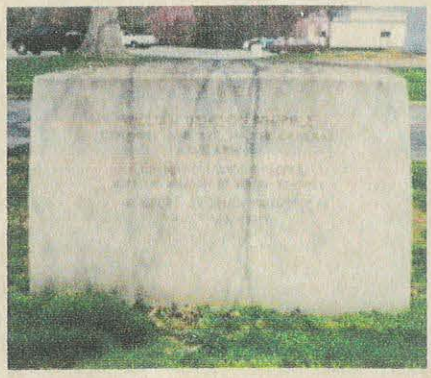





GEN. CARR BAILY WHITE, USA

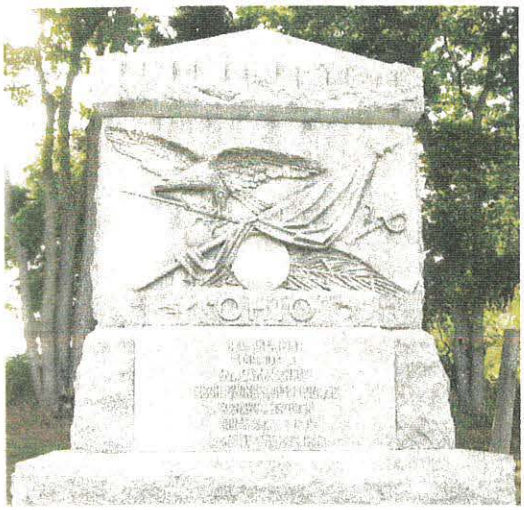

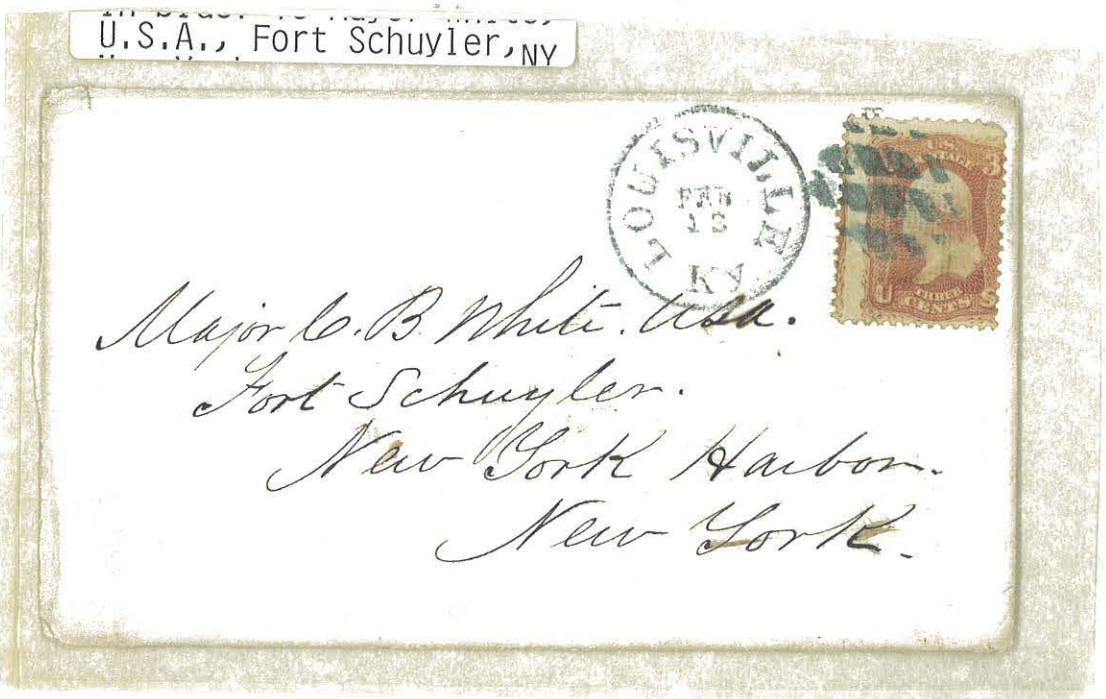

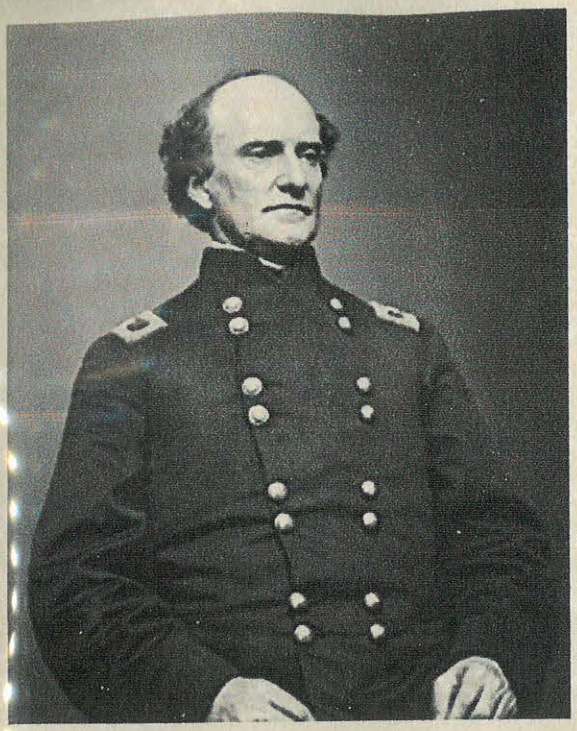

GEN. JULIUS WHITE, USA





CAPT. EDWARD NEWTON WHITTIER, USA

MEDAL OF HONOR

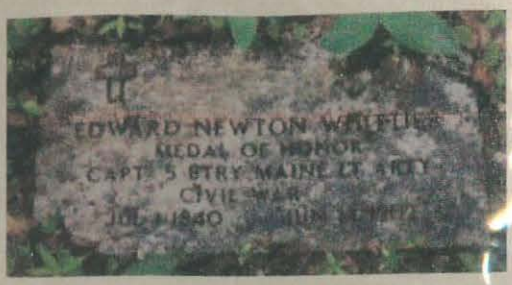


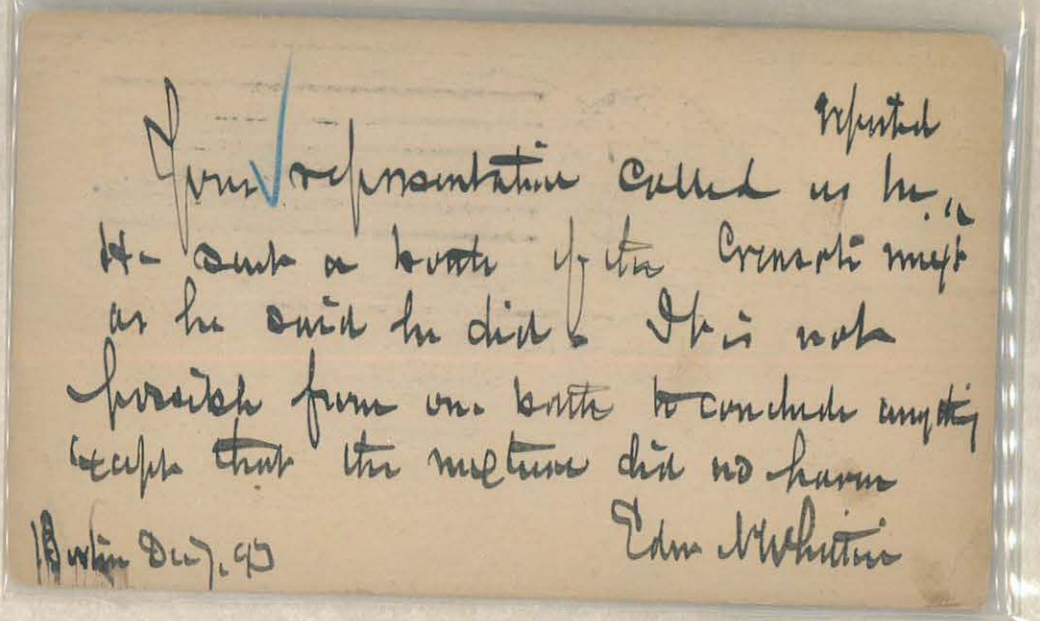

Reported

Your representative called on me. He sent a bottle of the Creasote mixt as he said he did. It is not possible from one bottle to conclude anything except that the mixture did no harm

Edw N Whittier

Boston Dec 7, 93



GEN. FRANCIS HENRY WHITTIER, USA










BOSTON
FEB
14
MASS.
Lieut. Francis H. Whittier
Co G
Eastern Bay State Regiment
Ship Island
Miss


Soldiers Letter
F. H. Whittier
Mrs F. H. Whittier
Charlestown
Mass
No 504 Main St


Capt. Francis H. Whittier
Butlers Fa
CHARLESTOWN
NOV
24
1862
MS

THE PHILATELIC FOUNDATION
21 EAST 40TH STREET
NEW YORK, N.Y. 10016
EXPERT COMMITTEE

No 0267176
11/20/92

We have examined the enclosed item, of which a photograph is attached, and described by the applicant as follows:

Country: UNITED STATES OF AMERICA

Cat. No. Issue Denom. Color

Scott's unless otherwise specified.

STAMPLESS "SOLDIERS LETTER" TO CHARLESTOWN, MA.; BL. MARTINSBURG, W. VA. PMK MATCHING "DUE 3", RED S/L "CHARLESTOWN, MA" H/STAMP.

AND WE ARE OF THE OPINION THAT:

IT IS A GENUINE USAGE * * * * * * * * * * * * * * * * * *








GEN. EDWARD AUGUSTUS WILD, USA

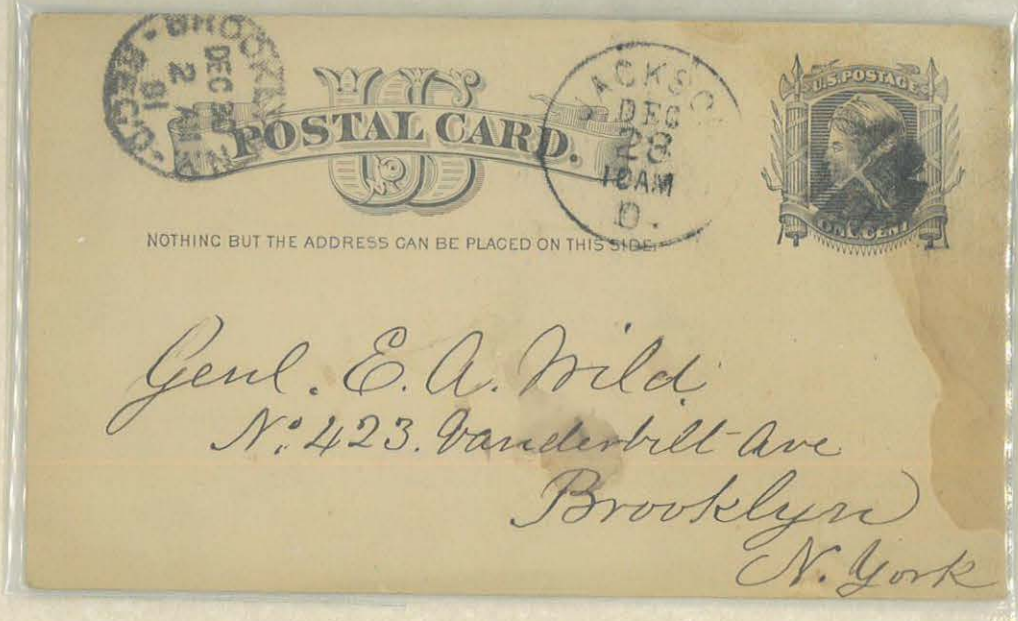



GEN. JOHN THOMAS WILDER, USA

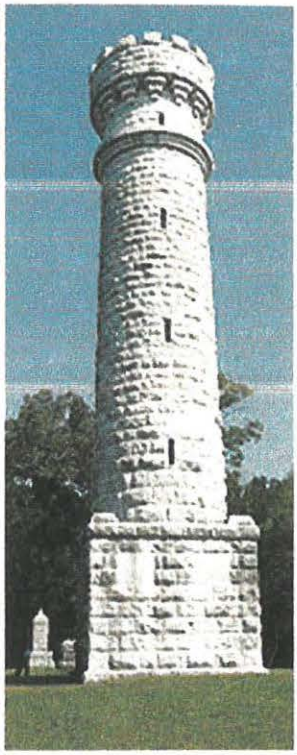

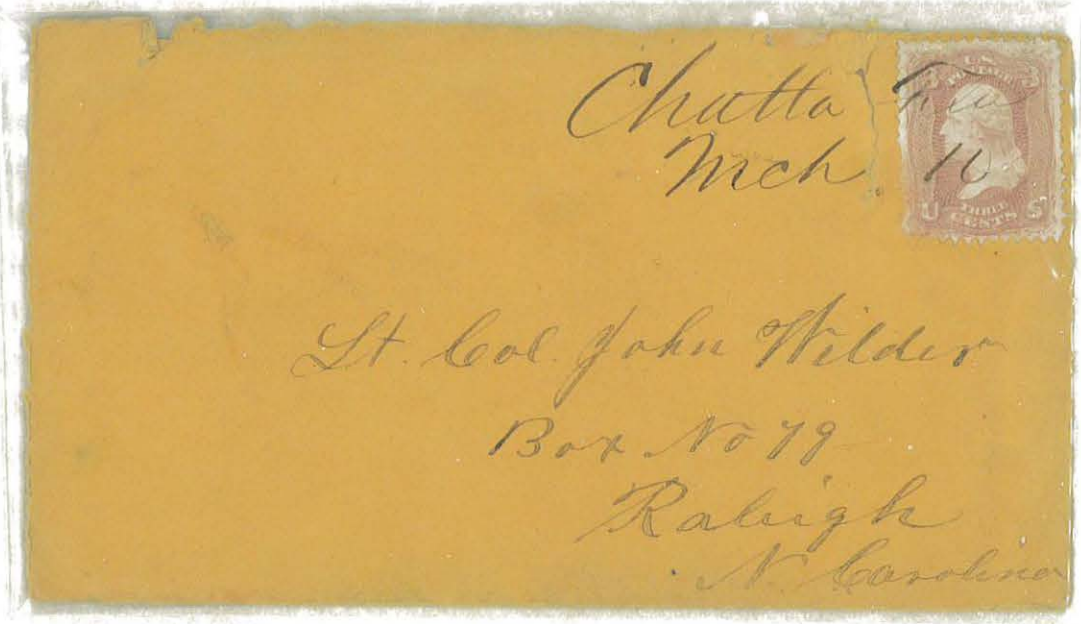






GEN. ABRAM CALVIN WILDRICK, USA





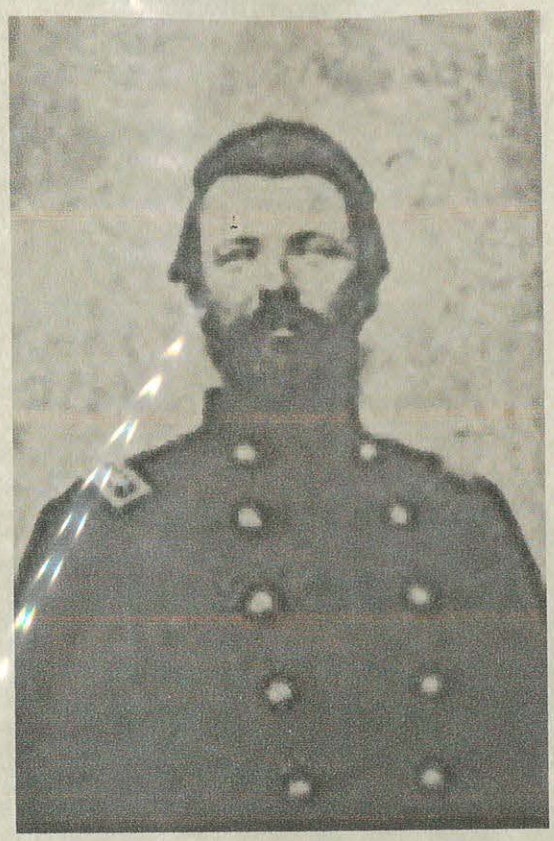

COL. JOHN QUINCY WILDS, USA

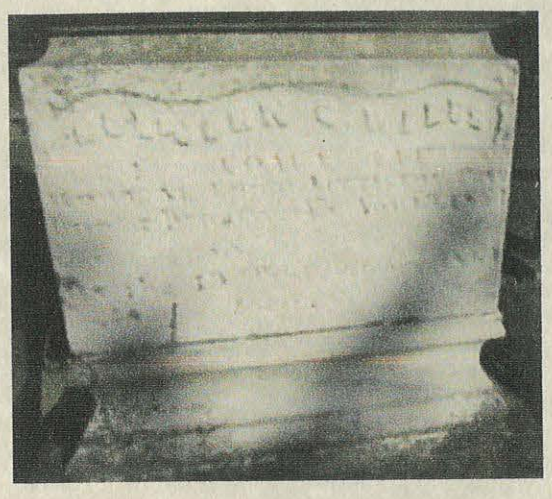

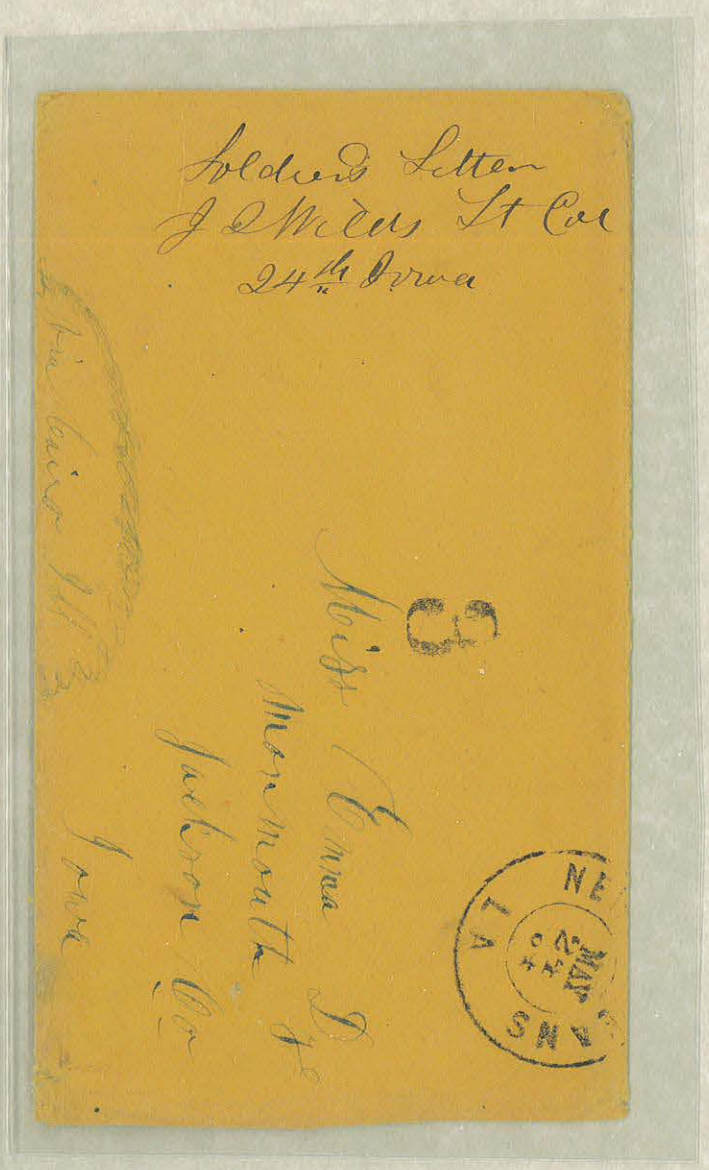


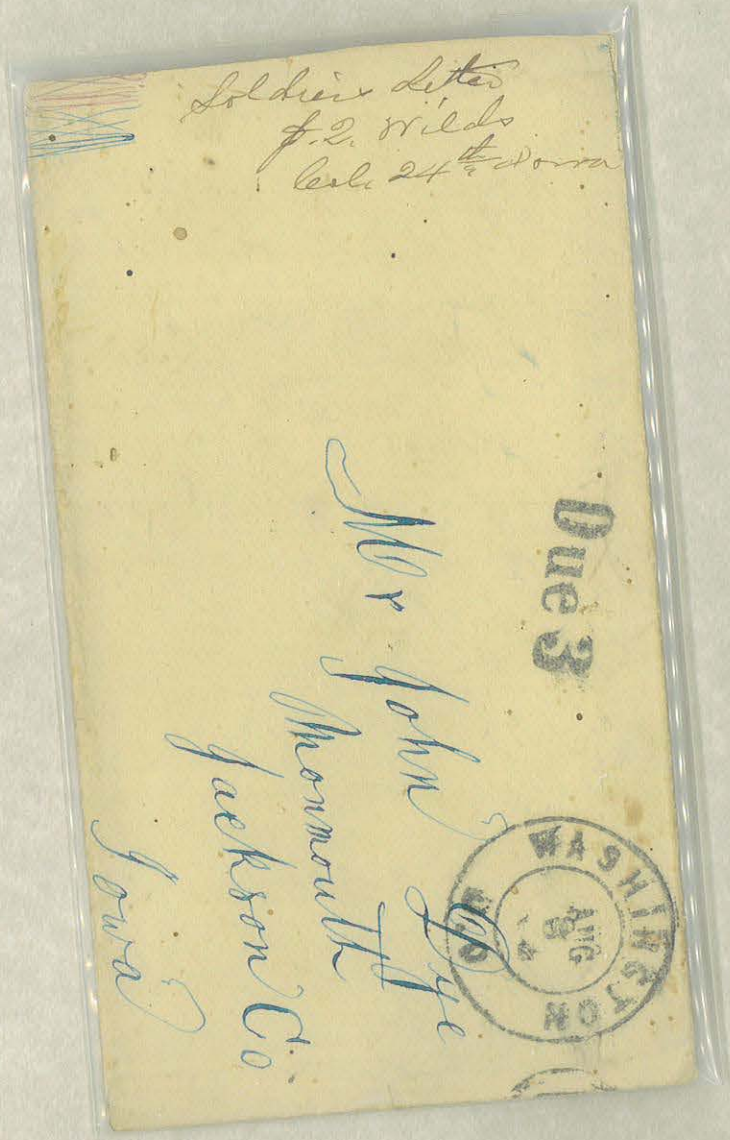



GEN. GREENBURY F WILES, USA

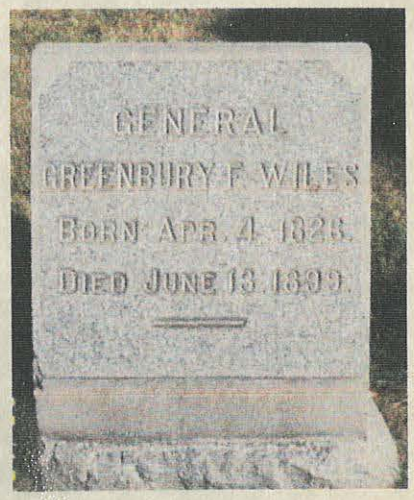


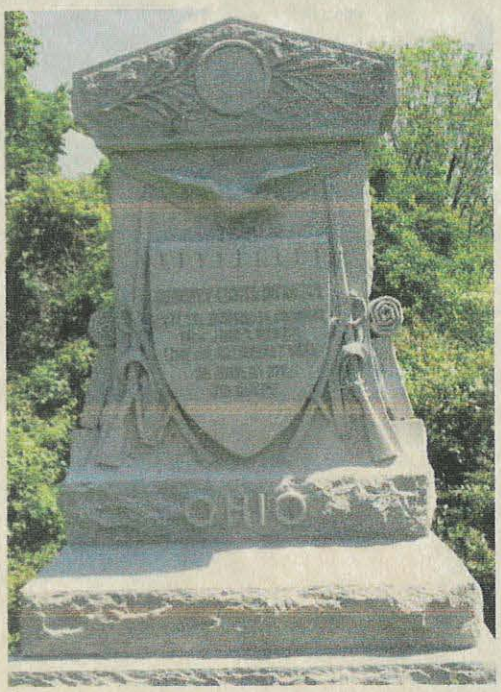





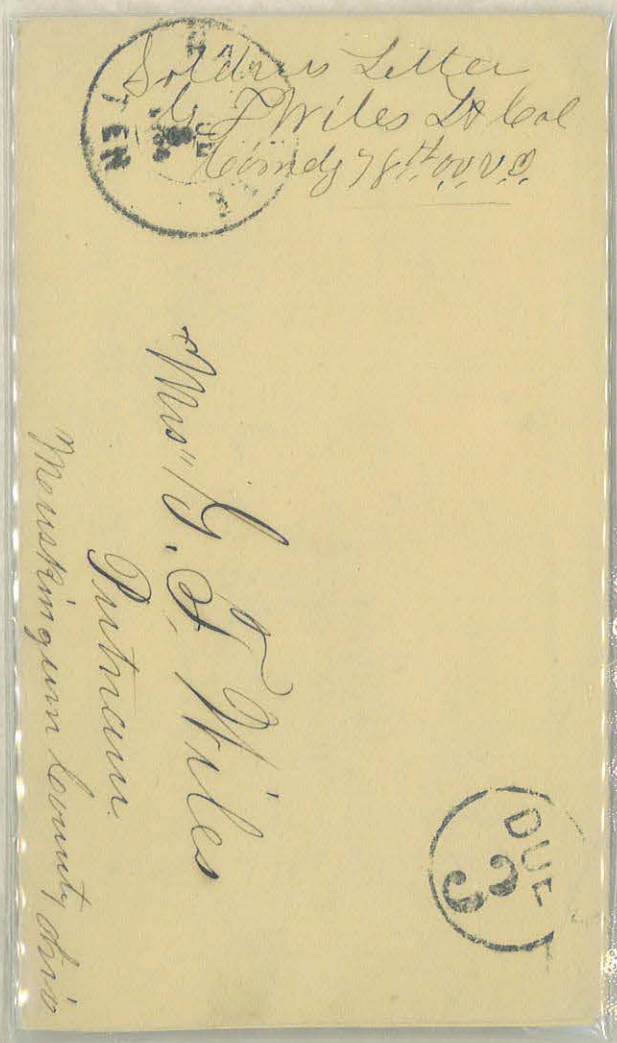

Soldiers Letter
G. F. Wiles
Lieut Col Corridg

VICKSBURG MISS. FEB 3 1864

Dec 3

Mr. Martin C. Adams,
New Lisbon
Columbiana Co.
Ohio.



ADM. CHARLES WILKES, USN



X

CAMBRIDGE
AUG
8
MS.

Commodore Charles Wilkes
Commander U.S. Explor. Expedtn.
Washington
D.C.

Sir

Capt. C. Wilkes
U.S. Navy
Washington
D.C.



TO: USS GALENA
75.00
1842?




Ed. C. Leavitt.
U. S. Steamship Galena
Comm. Wilkes' Squadron.
Hampton Roads (or Elsewhere)




6

Capt^n Charles Wilkes.
U. S. Navy
Washington City.
D.C.



COL. GEORGE LAMB WILLARD, USA



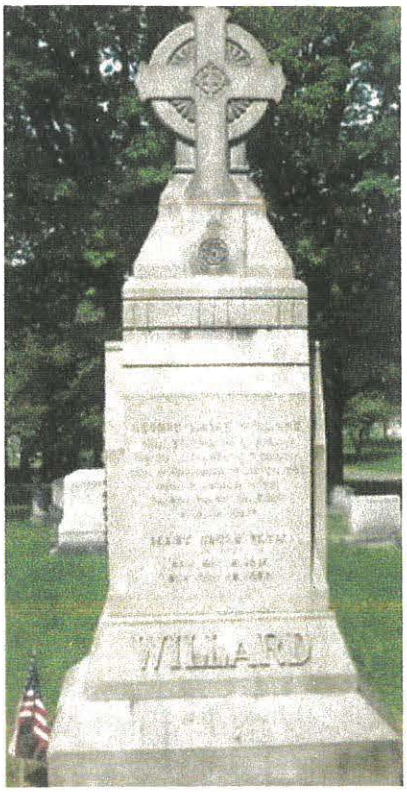






GEN. ALPHEUS STARKEY WILLIAMS, USA






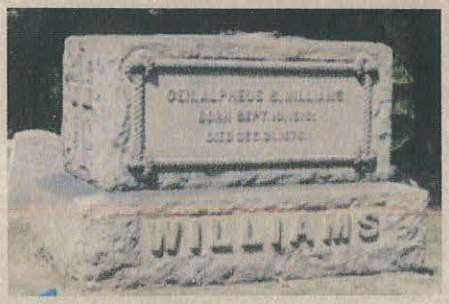






GEN. EDWARD CHARLES WILLIAMS, USA









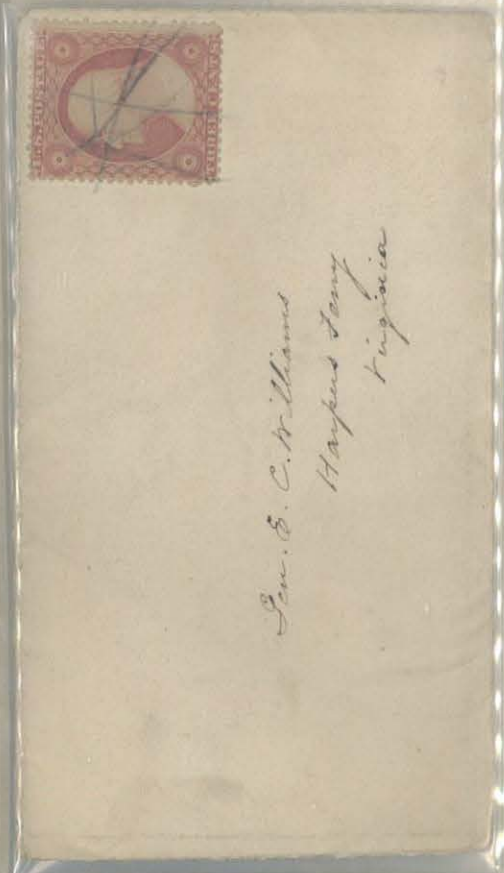



COL. GEORGE AUGUSTUS WILLIAMS, USA

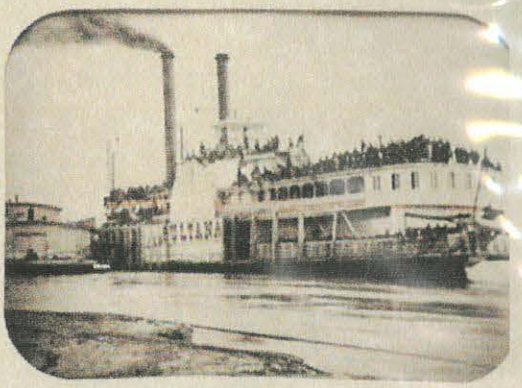

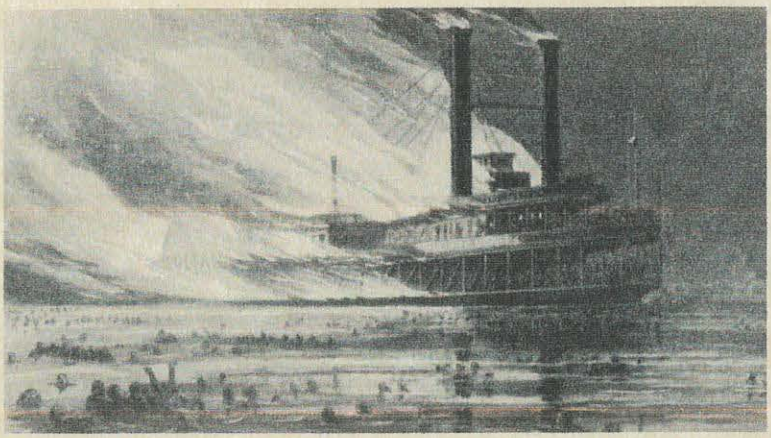

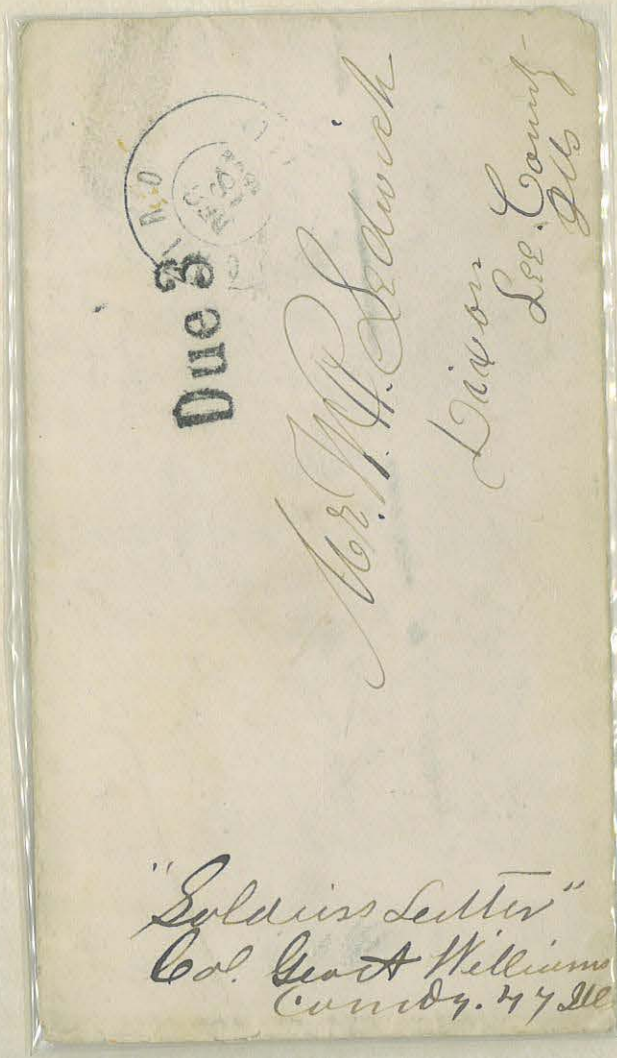



GEN. ROBERT WILLIAMS, USA

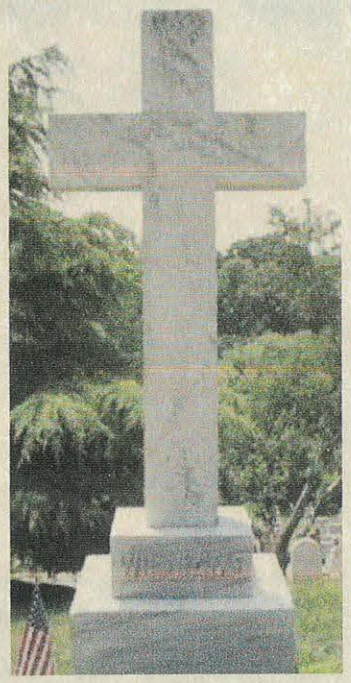








WASHINGTON D.C. MAR 20

Lieut. Robt. Williams
Fort Leavenworth
Kansas.



Mrs Adele C Williams
Care of Gen Robt Williams
War Department -
Washington D.C.

Ocean Queen N.Y. May 17th

Capt N.H. Elliott

Genl Williams' Staff

Butlers Expedition

New Bern (or vicinity)

09-05436-00055
1860s CIVIL WAR CT11TH REGT
BURNSIDE DIV GEN EWILLIAMS BR
HATTERAS INNLET NC !
SKU: S536
Item no.: 133463181267 Qty: 1

Co Henry A Page, Company B, 11th Regt

C V Burnsides Division; Genl Williams

Brigade, in care of Capt. J.D. Johnson.

Hatteras Inlet, North Carolina



GEN. THOMAS R WILLIAMS, USA

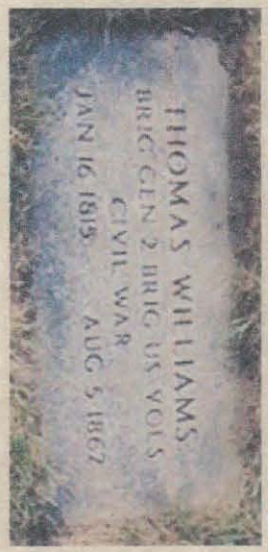

COL. WILLIAM D WILLIAMS, USA

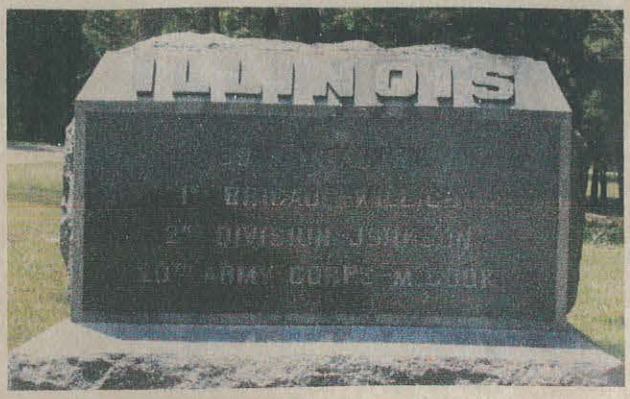




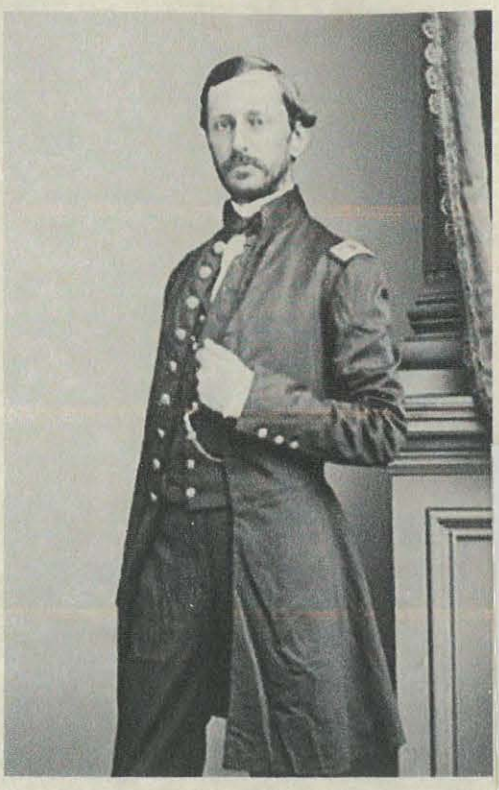

LTC. ROBERT STOCKTON WILLIAMSON, USA

by competent authority. If I had an official copy of that order, I could, if I chose, apply for commutation of I went into the field, and the Gov't would have to pay it; and as the order must be in existence among the papers of the Supt. Bureau, I would like to have an official copy of it to be used if found desirable. So please set your clerks to work to hunt it up and send it to me.

We are all well here, and expecting by every steamer another Eng. officer to take charge of Fort Point. I suggest to Abbot that he should apply, but he does not seem to take the idea, as far as I can learn.

Remember me kindly to your family, and believe me

Yours truly

R. S. Williamson

Col. J. C. Woodruff
U. S. Eng.
Washington

Inst. ordered not received. Once they destroyed at Panama by explosion of Nitro-Glycerine?

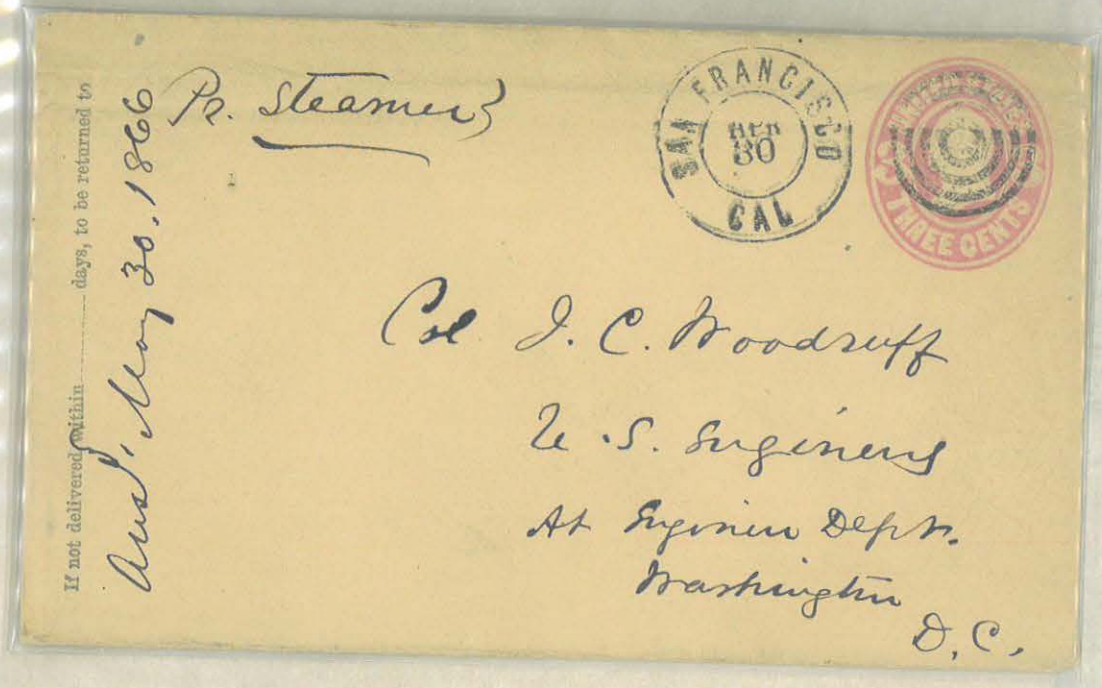

If not delivered within _____ days, to be returned to

Aust. May 30. 1866

Pr. Steamer

SAN FRANCISCO
REP
30
CAL

THREE CENTS

Col J. C. Woodruff
U. S. Engineers
At Engineer Dept.
Washington
D. C.








GEN. JAMES GRANT WILSON, USA



GEN. JAMES HARRISON WILSON, USA

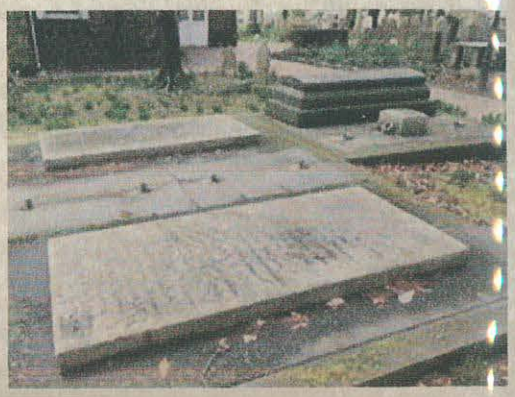









Adj. General
Washington D.C.

Col. Tasker H. Bliss U.S.A.
Care of Major General J. H. Wilson
Commanding 1st Div. 1st Army Corps
~~Washington D.C.~~
~~War Department~~
c/o Adjutant General
War Dept.,
Washington,
D. C.
~~D. C.~~



GEN. THOMAS WILSON, USA

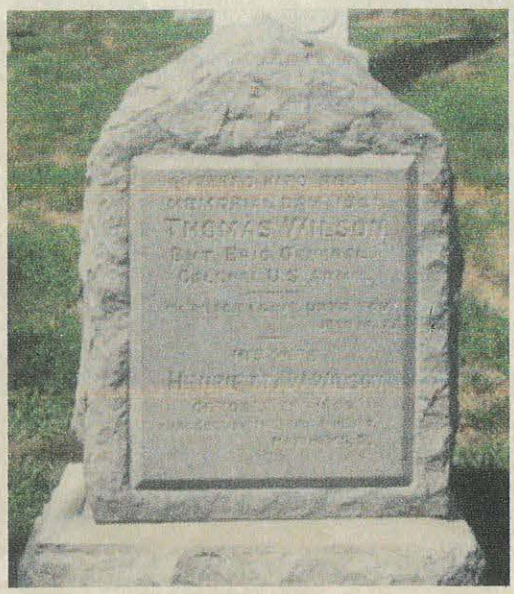


Personal

A.E.

General Thos. H. Ruger.
U. S. Army
Fort Leavenworth
Kansas

Shastin to congratulate you on this auspicious event.

It is true, as I remarked to a group of officers last night, that not one human being in or out of the army can or will criticize unfavorably this appointment, for you have been regarded by most every one, as the coming man, your career, services and attainments having indicated that you could not be passed by without gross injustice.

We all here sincerely hope that you will not be taken from our midst, and sent elsewhere.

Hoping to live to yet see "Two Stars" on your shoulders, I remain dear General faithfully and sincerely Your Friend of 36 years standing

Thomas Wilson

Brig
General J. H. Rogers
U.S.A.
Present.

P.S. I asked my brother Jack to telegraph me as soon as he learned that you were absconded, but I presume he did not learn it as soon as you did, by telegram. W.



CAPT. WILLIAM R WILSON, USA



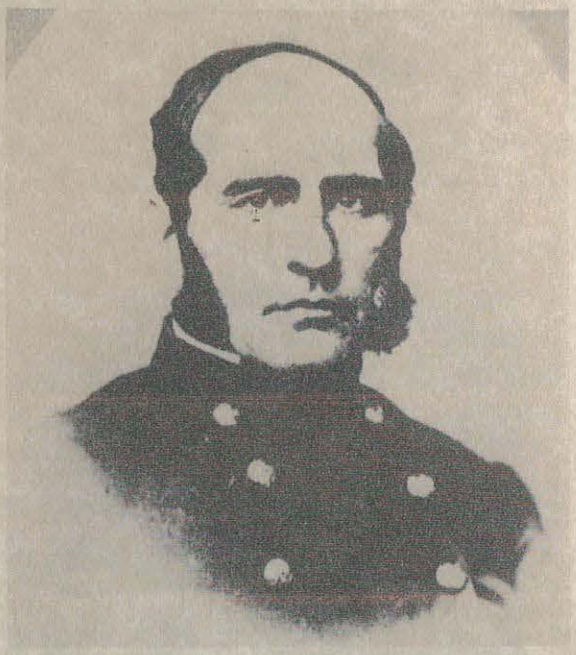

GEN. WILLIAM TECUMSEH WILSON, USA



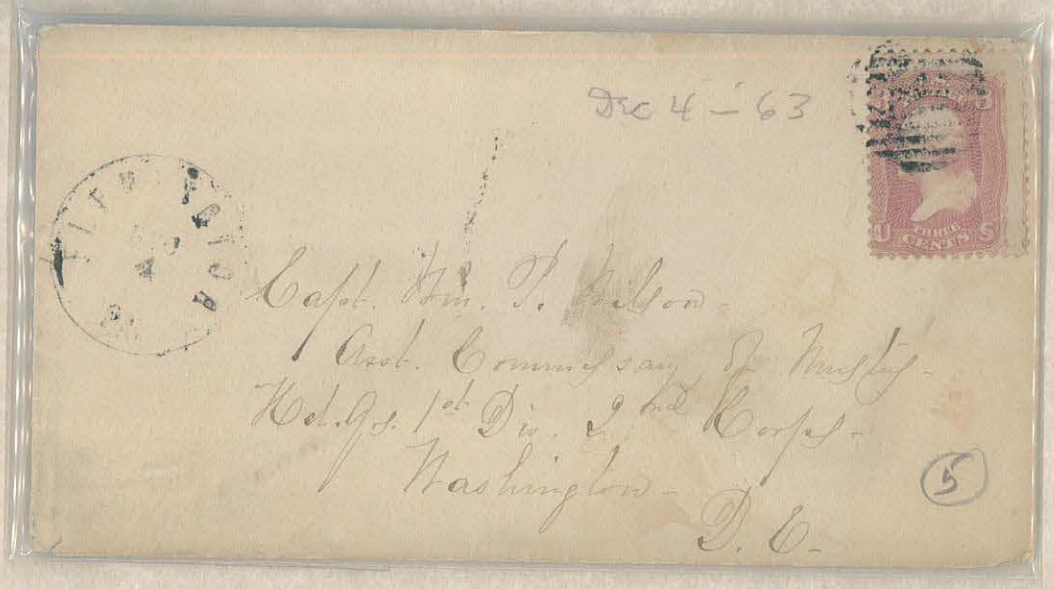

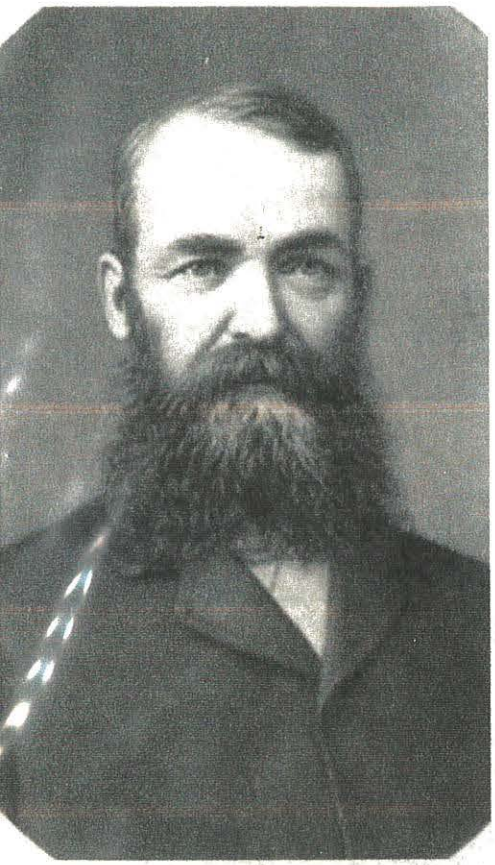

COL. BENJAMIN F WINGER, USA







GEN. ISAAC JONES WISTAR, USA

SIX PER CENT.

# GENERAL MORTGAGE BOND

No. 1912 $1000.

## Pennsylvania Canal Company

*Principal Payable July 1st, 1910.*

*Interest Payable 1st day of January and 1st day of July, in Philadelphia.*

For a Valuable Consideration, *T*
*pany, by Resolution of the Board of Direc*
*day of June, A.D. 1870, has agreed with*
*of Bonds of the Pennsylvania Canal Com*
*of which bonds the within is one, there be*
*and ninety-nine (2,999) others, differently*
*and amount, that, in case the said Penn*
*successors and assigns, shall fail to p*
*attached, when and as the same may ma*
*ward, respectively, that then the said Pe*
*will purchase the said coupons, at their*
*holders, on presentation thereof.*

*Attest,*



GEN. LANDGHORNE WISTER, USA

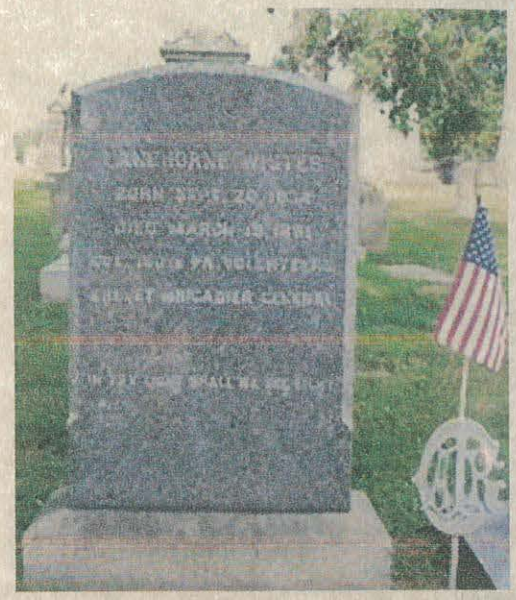

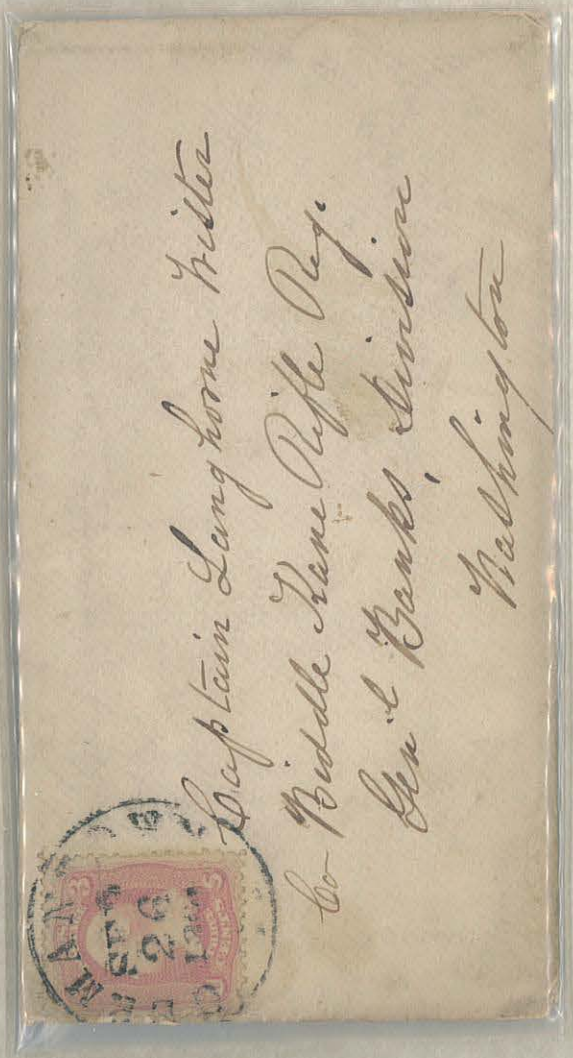
Captain Langhorne Wister
Co Biddle Kane Rifle Reg.
Gen'l Banks, Division
Washington

Mrs and Miss Rhodes
are now with me -
and the Sanitary Society
is to meet at our
house on Friday, there-
fore I shall hope
sincerely to see you -
and shall be very much
disappointed if you
do not come. I want
you, if possible to see


Col Langhorne Wister.
Care Fisher, Morgan & Co.
Duncannon.
Perry Co.
Pa.

Wister
Langhorne
# 1235822-1
Paper Ephemera Letters
History : Military : Civil War

Dear Lang,

If I were you I would disown & disinherit a cousin & correspondent so faithless but perhaps the last sweet missive I sent may have softened your righteous indignation - I hoped you liked the things we were all perfectly delighted with your appreciation of the red bag, it was the special choice & purchase of Elizabeth and myself - if you had been nearer Washington I should have joined the party but fearing they would find me an incumbrance particularly if this perverse head of mine ached deterred me - but if you got within a few miles of Washington so that a days excursion will comprise the trip John and I are coming down - Your Father and Willie were delighted with their trip especially the former - the people in Washington said they had not seen any one in such good spirits for a long time & he has returned home



COL. EDWARD J WOOD, USA

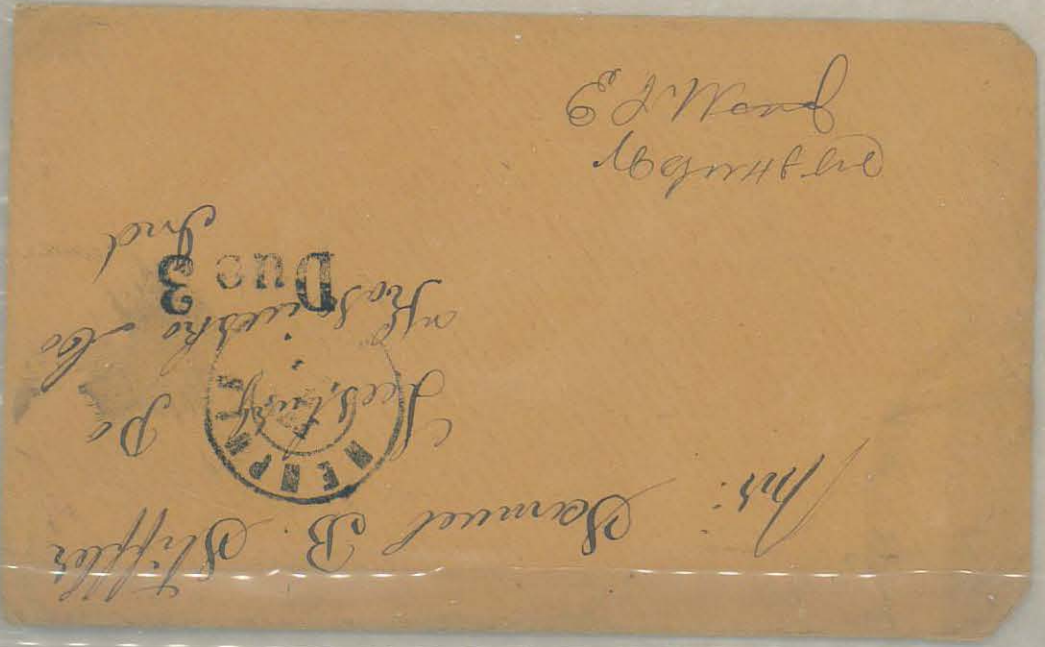

Office Post Commissary,
CORNER WASHINGTON AND CRAWFORD STS.,
Vicksburg, Mississippi.

OFFICIAL BUSINESS.



GEN. HENRY CLAY WOOD, USA

MEDAL OF HONOR

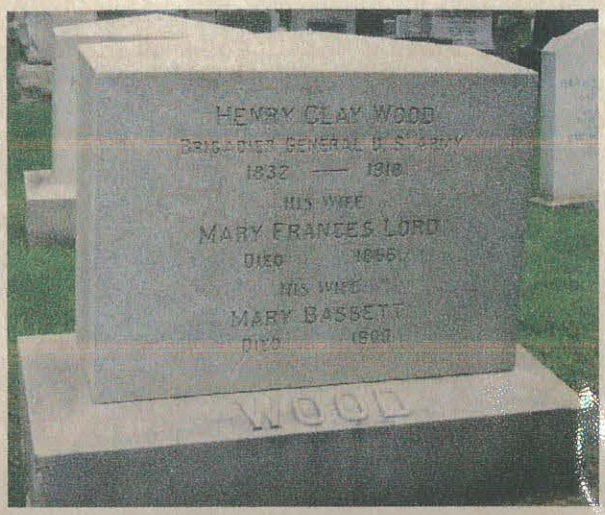


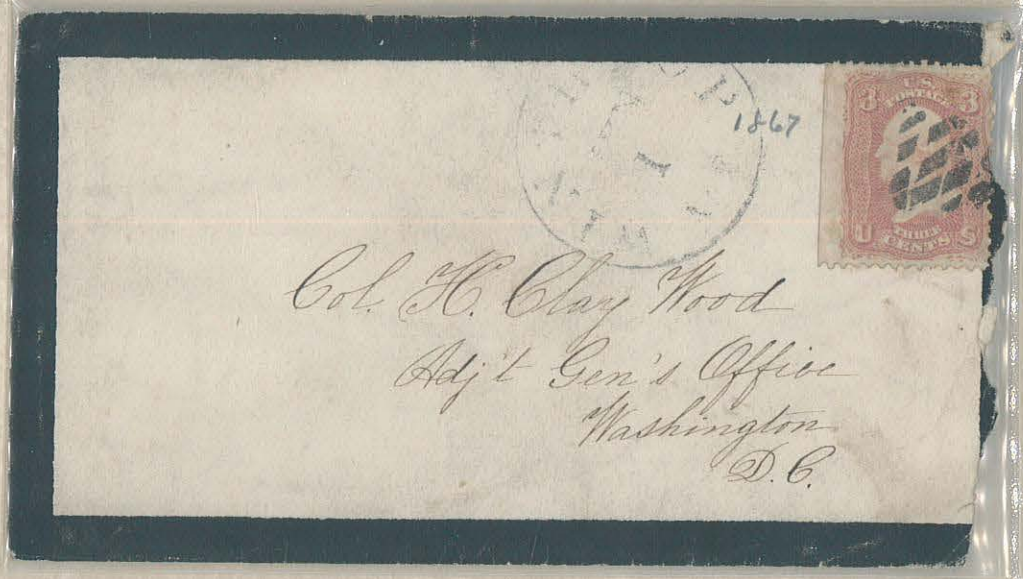


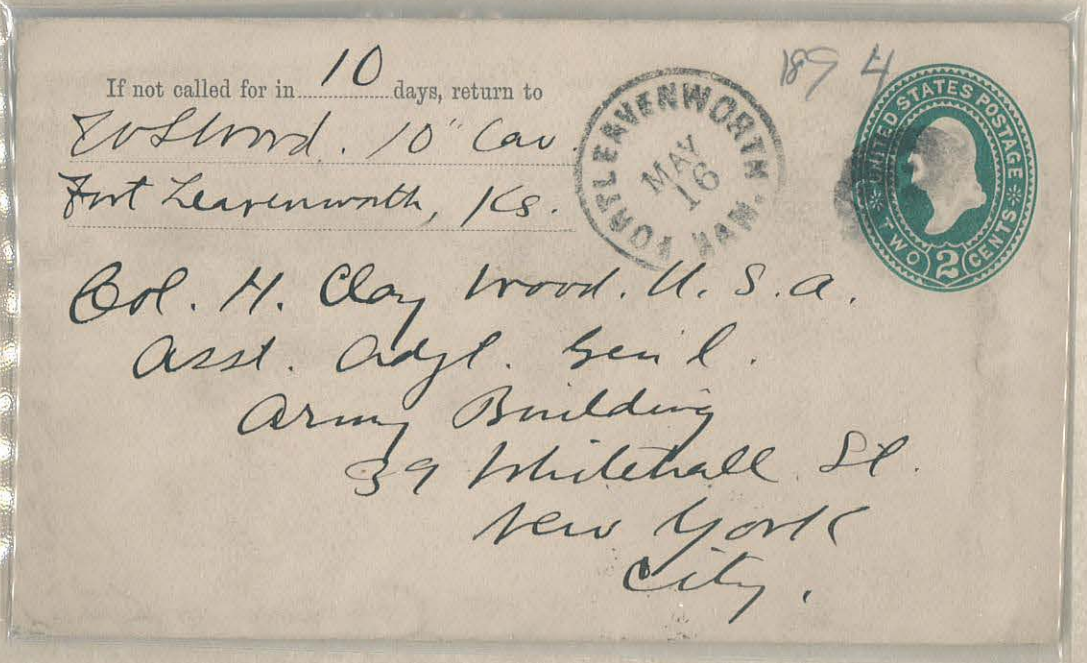



GEN. ROBERT CROOKE WOOD, USA

ASSISTANT SURGEON GENERAL

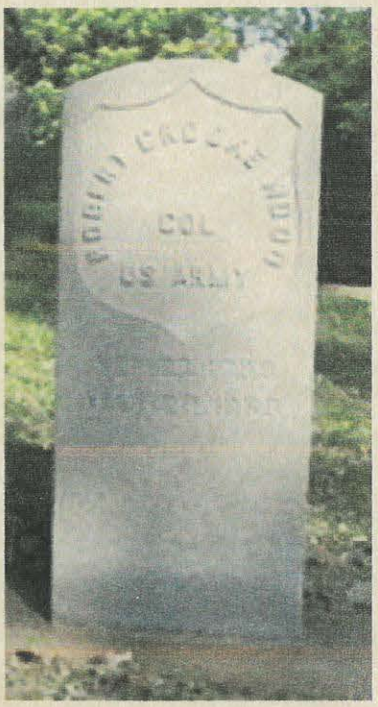


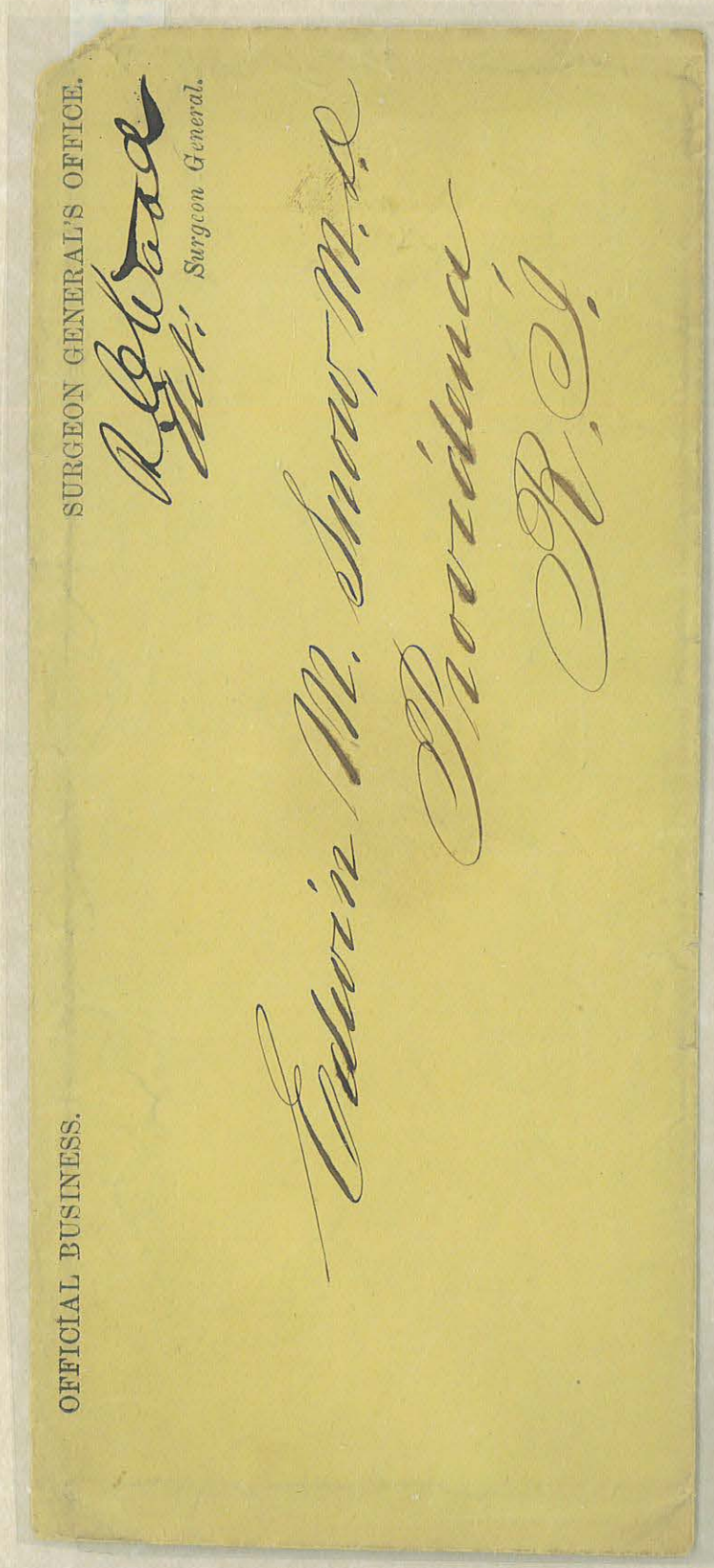



GEN. THOMAS JOHN WOOD, USA












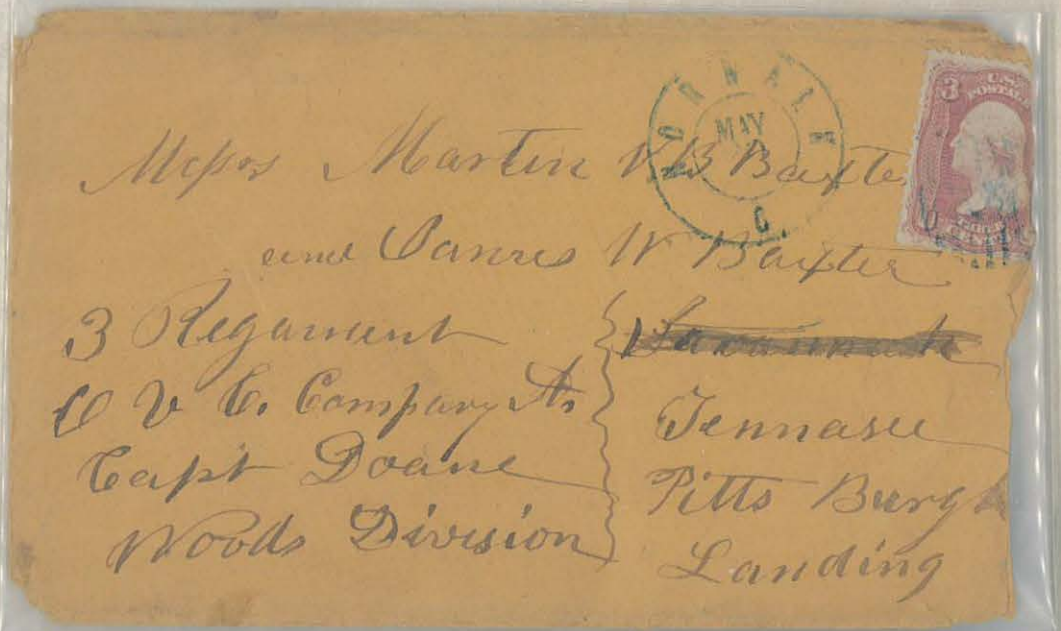

PRINCETON
2
MAY
14

Dr William W Blair
Medical Director
Gen Woods Division
Via Nashville
Tennessee

Dec 14, 1862

John G Oates
Co A 3 reg O V C
Gen Woods Division
Nashville
Tenn

MAY
6

Messrs Martin V B Baxter
and Oaness W Baxter

3 Regiment
O V C. Company A.
Capt Doane
Woods Division

~~Savannah~~
Tennasee
Pitts Burgh
Landing

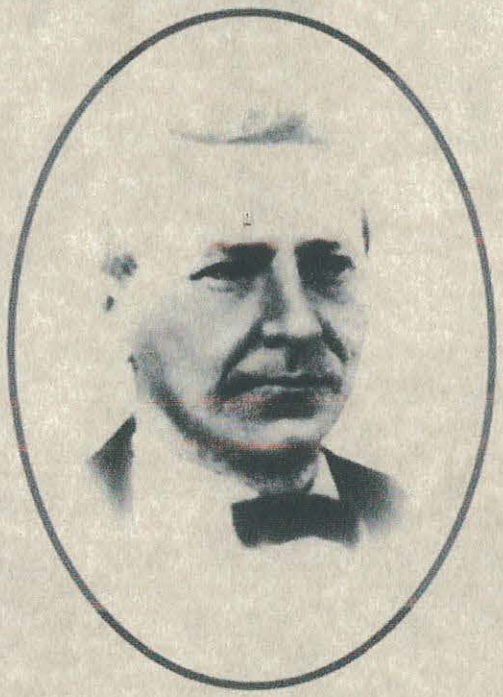

COL. WILLIAM PATRICK WOOD

SUPERINTENDENT OLD CAPITAL PRISON &

FIRST CHIEF OF THE SECRET SERVICE

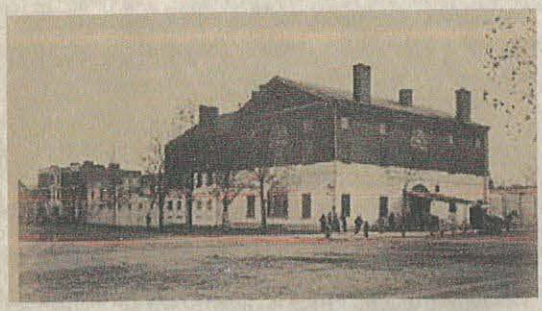

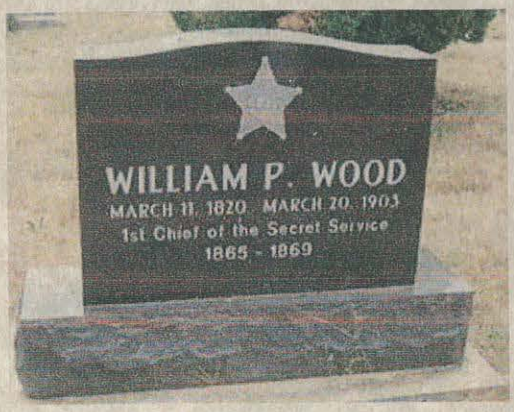




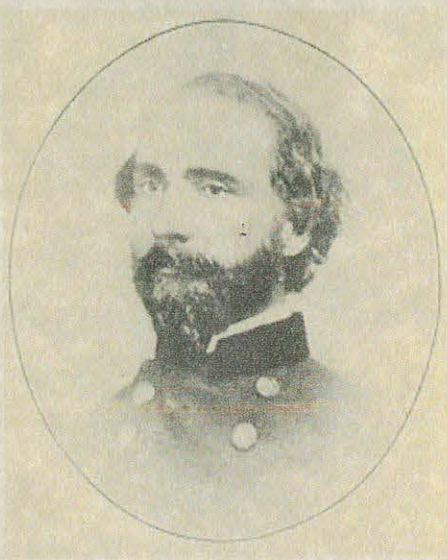

GEN. DANIEL PHINEAS WOODBURY, USA

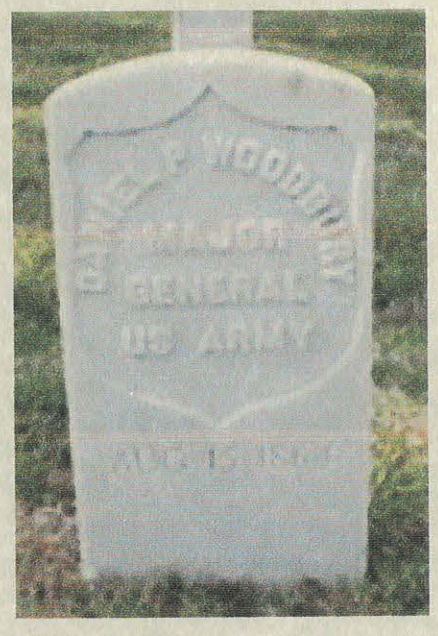

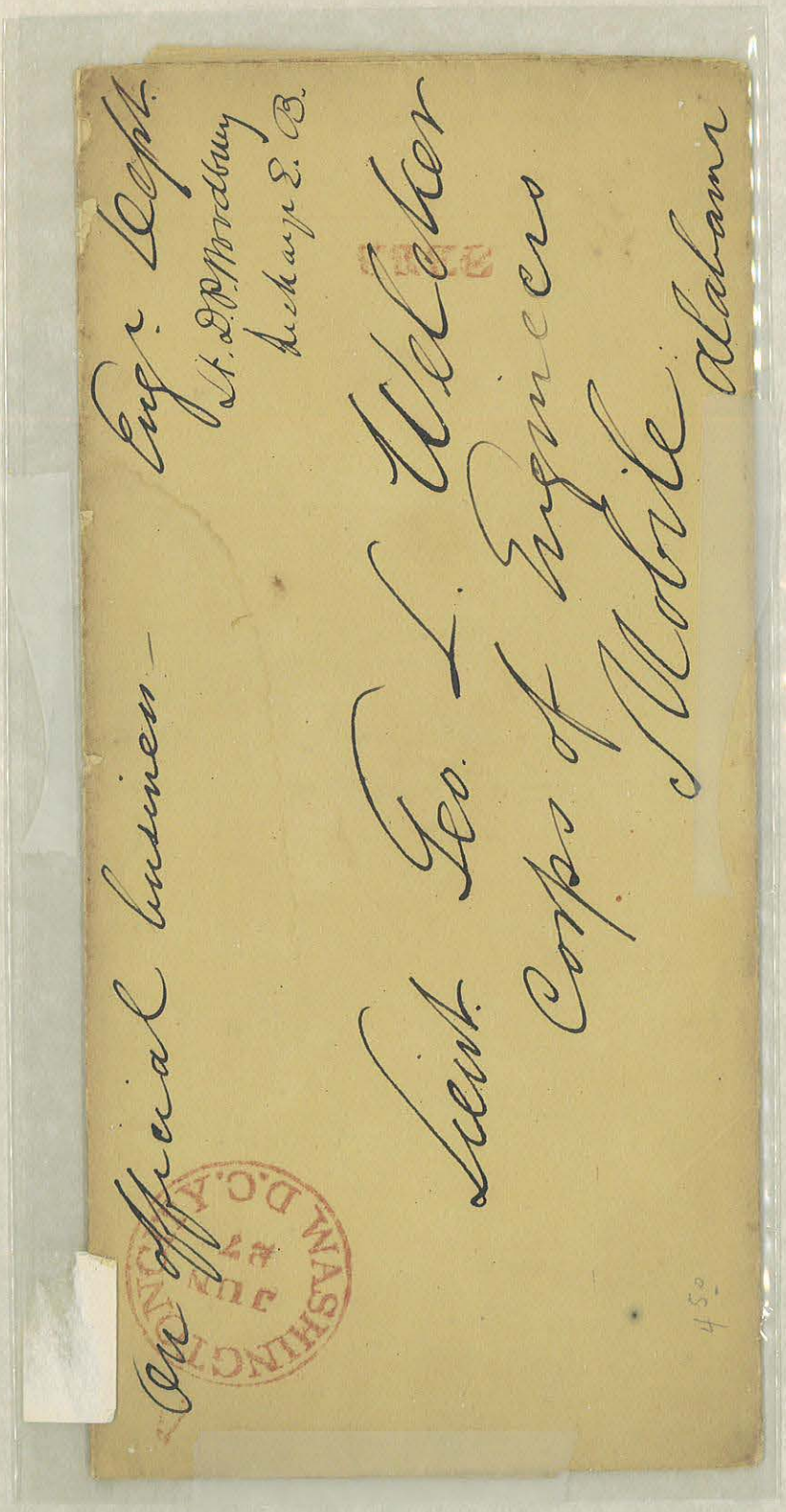

On official business Engrs Dept

Lt. D. C. Woodbury
Incharge E.D.B.

Mr Wallace T. Foot
Schuylers Falls
New York



COL. DWIGHT A WOODBURY, USA

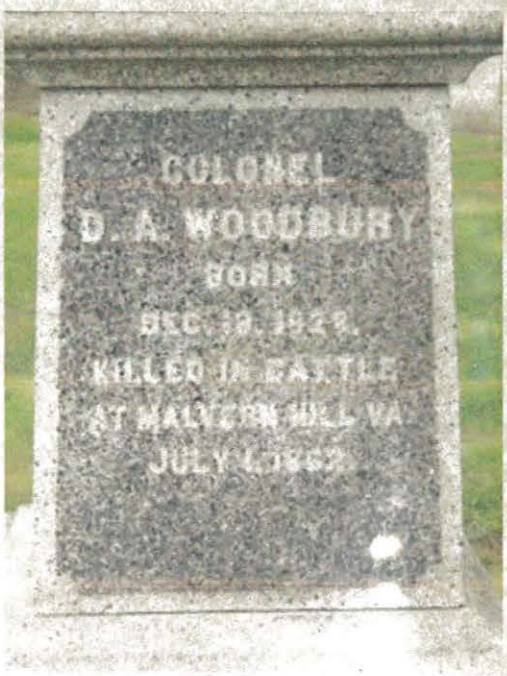


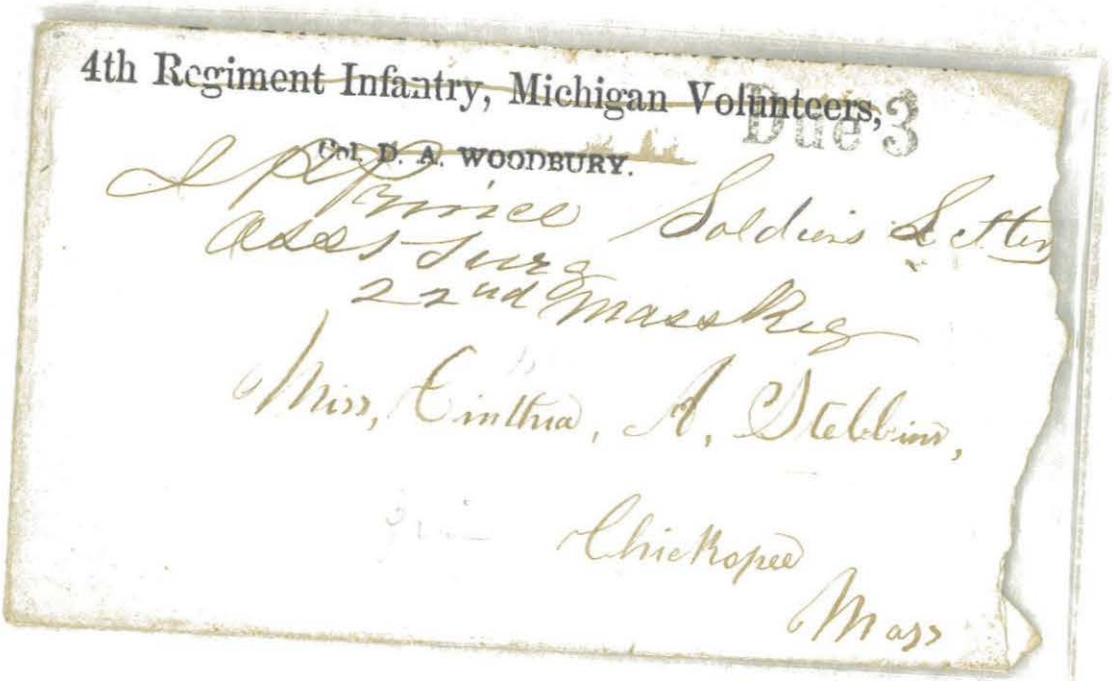

4th Regiment Infantry, Michigan Volunteers,

Col. D. A. WOODBURY.

Due 3

I P Prince Soldiers Letter
Asst Surg
22nd Mass Reg
Miss, Cinthia, A, Stebbins,
Chickopee
Mass



GEN. STEWART LYNDON WOODFORD, USA

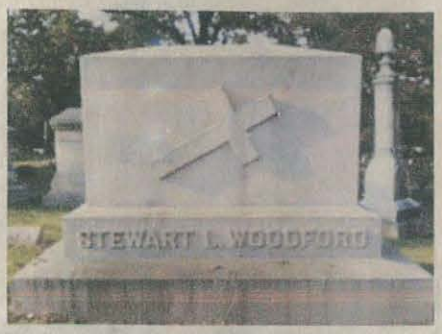






GEN. MAXWELL VAN ZANDT WOODHULL, USA

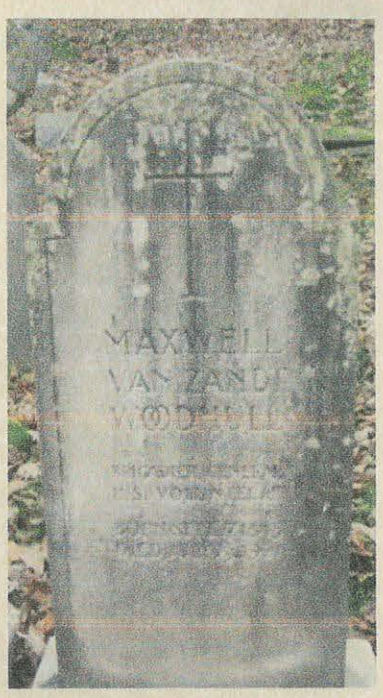


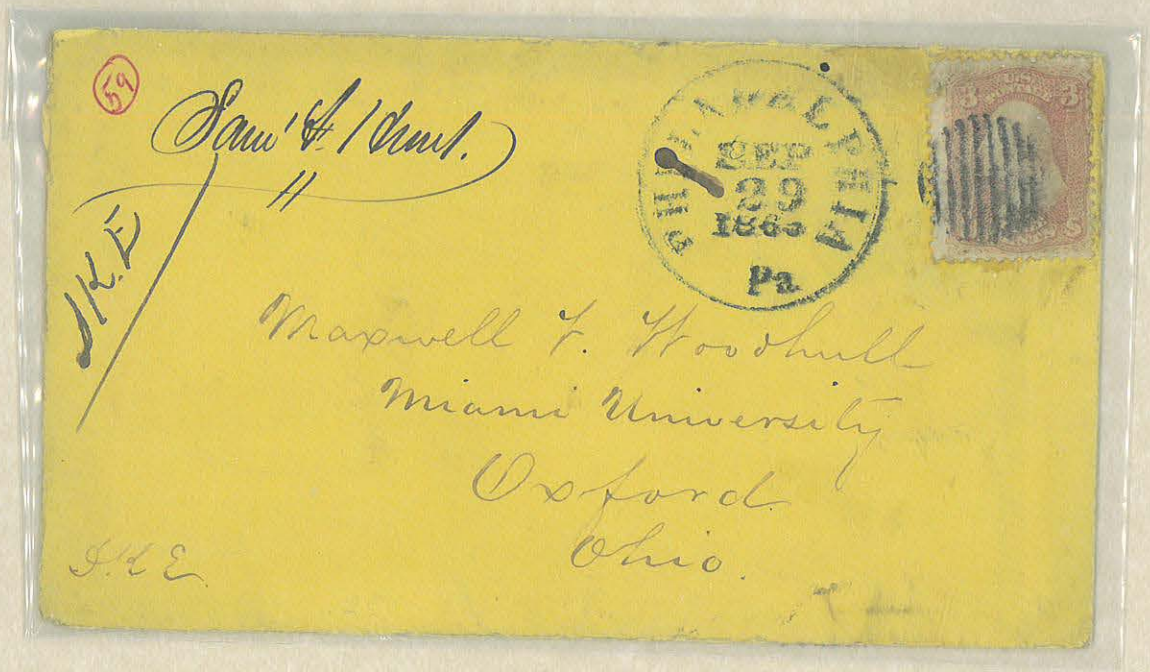

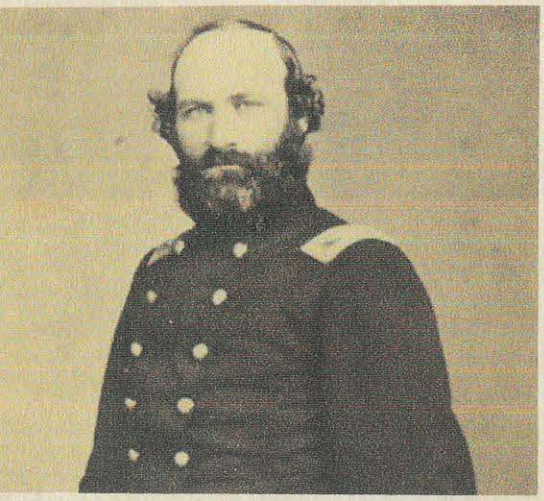

COL. EPHRAIM W WOODMAN, USA

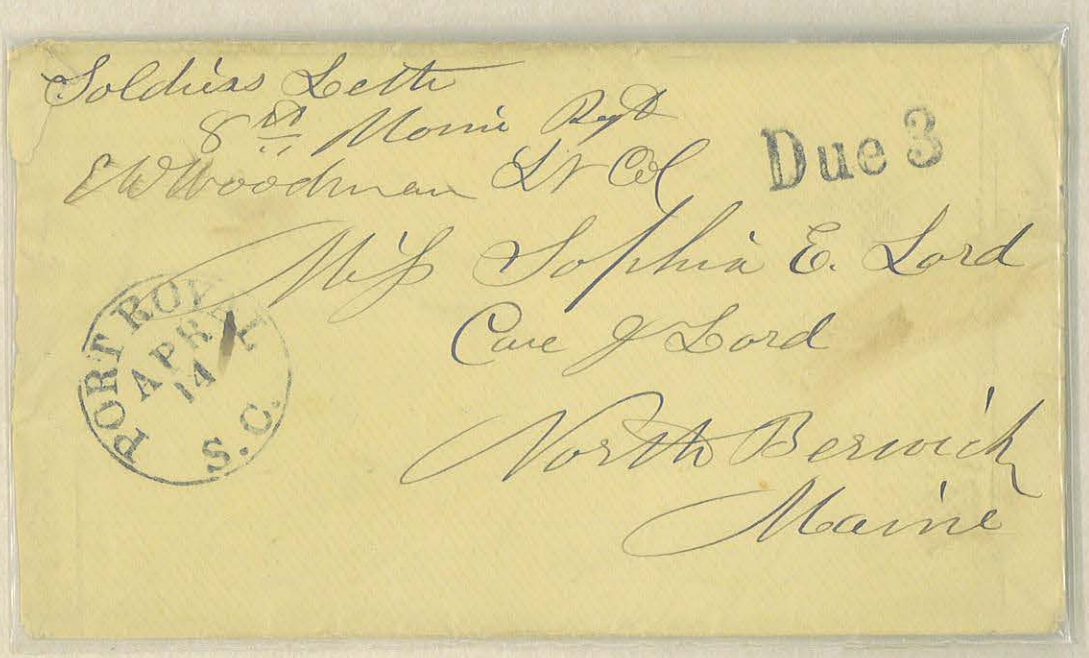



GEN. ISRAEL CARLE WOODRUFF, USA

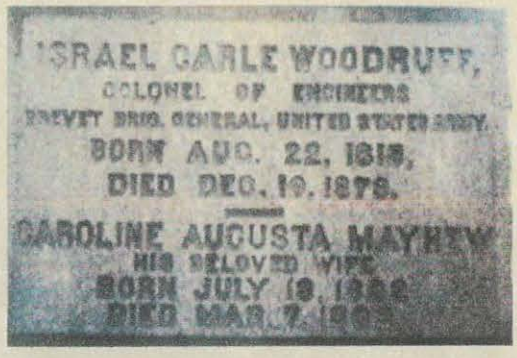






MAJ. EVAN M WOODWARD, USA

MEDAL OF HONOR

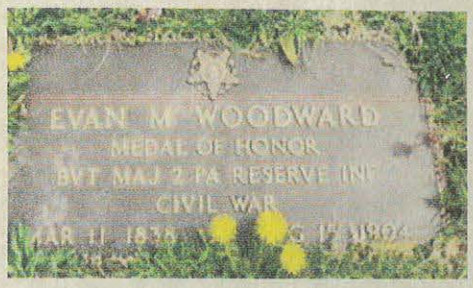


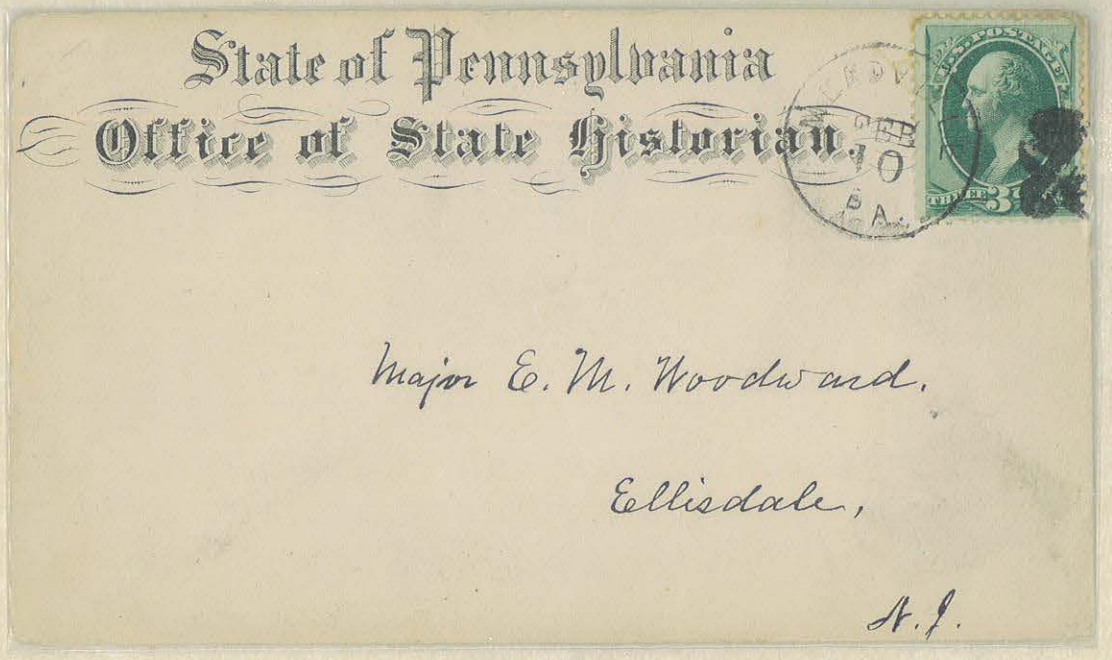



GEN. JOHN ELLIS WOOL, USA

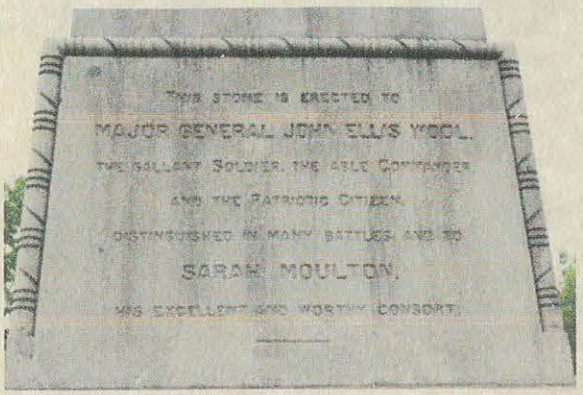


Insp - Gen's - Office
John E. Wool
Insp. Gen
U.S. Army

Free

FREE

For
Major E. A. Hitchcock
8th Infantry U.S. Army
War Department
Washington
D.C.

PHILA
2
APR

Free

John E. Wool
Brigadier & Insp-Gen
U.S. Army

To Captain T. J. Baird
Ordnance Dept
Frankford Arsenal.
(Pa.)

1847
Letter from Gen Wool

Respectfully laid before the General —

Remark.

Col. Talcott's letter to Genl. Wool of the 5th affords him all needful information, relative to any — which see, herewith — Muster Rolls, and Tactics, have all been forwarded.

R. Wells
A.D.C.

The General-in-Chief has seen this.
H. L. Scott
A.D.C.

245

East: Briz: Cincinnati
June 8. 1846.

Brig: Genl. Wool
Conny.

Has not heard from Col: Talcott in reference to arms & equipments — 3 Regts. now assembling at Louisville — Indiana at New Albany — Tennessee at Memphis. Illinois at Alton — to which places he is informed by the Commissary and quarter Masters depart: the necessary supplies have been sent — Colonel Churchill will muster Vols: of Indiana & Illinois. Col: Croghan. Kenty: Tennessee: & Mississ: — Col. Churchill not heard from — No mus-rolls rec'd.

June 13. 1846

P.S. Copies of yr. letters to Capt. Sewell & Mc. Rae, respecting muster-rolls have just been received.


U.S. POSTAGE
THREE CENTS
U.S. POSTAGE
THREE CENTS
JAN
21
N.Y.

COL. RICHARD HOBSON WOOLWORTH, USA





COL. WILLIAM BURR WOOSTER, USA



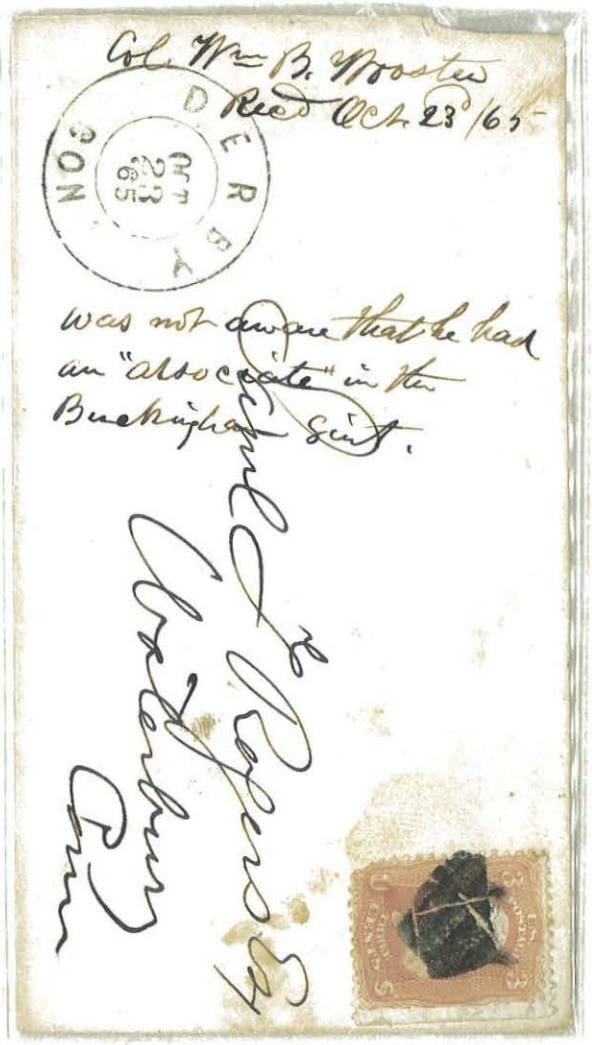

LTC. FREDERICK WILLIAM WORDEN, USA

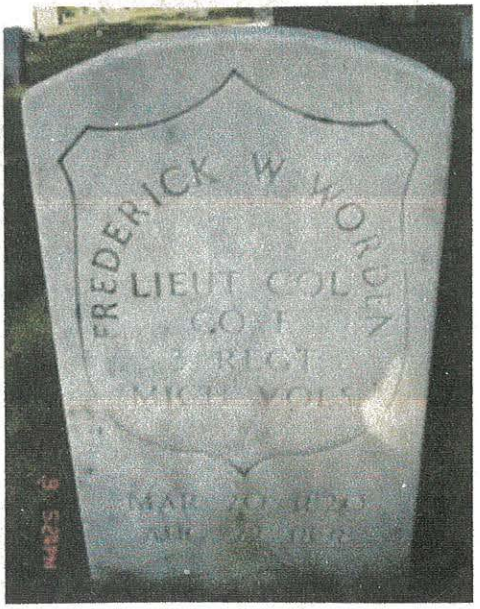




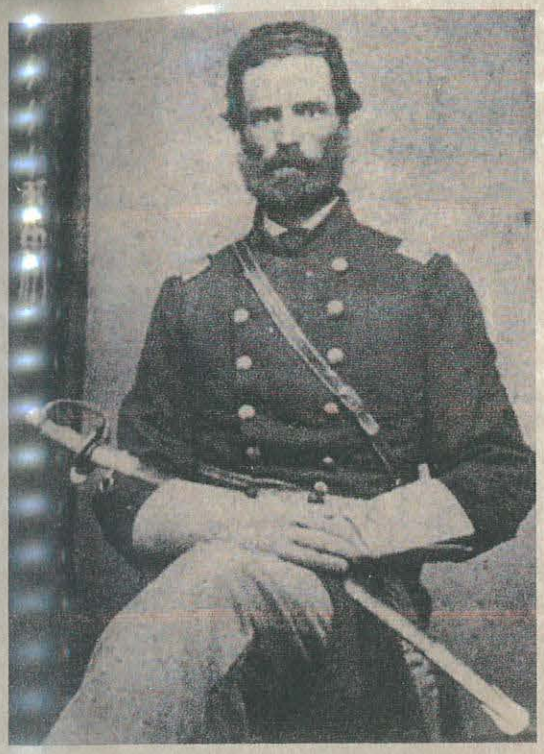

GEN. ED WRIGHT, USA

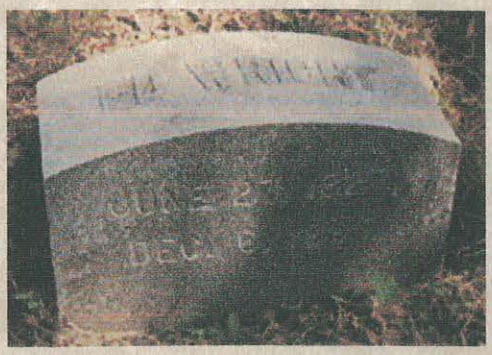




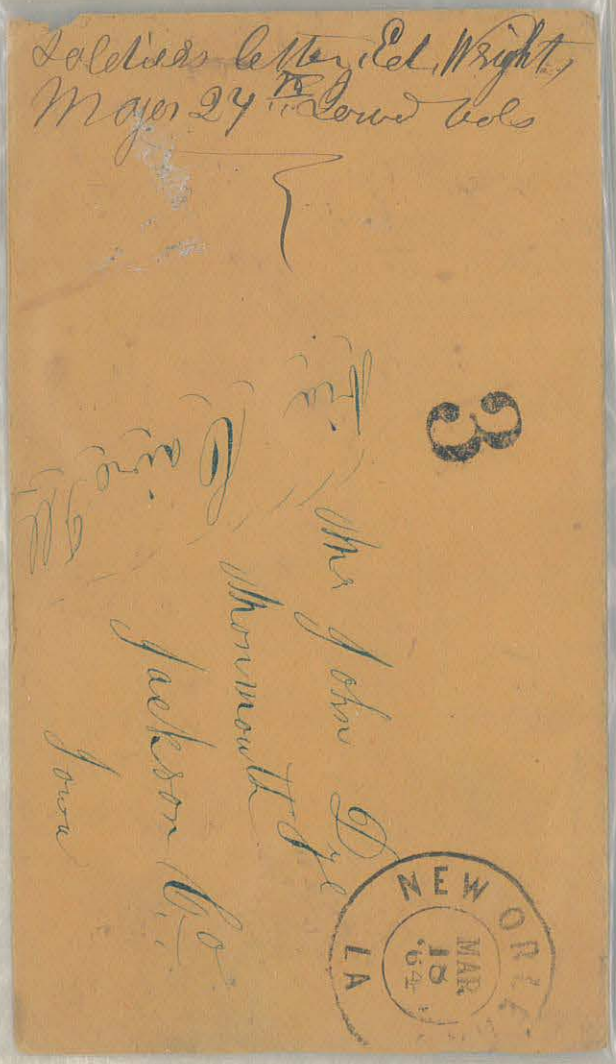


John Dye
Mill Rock
Jackson Co
Iowa
Due 3

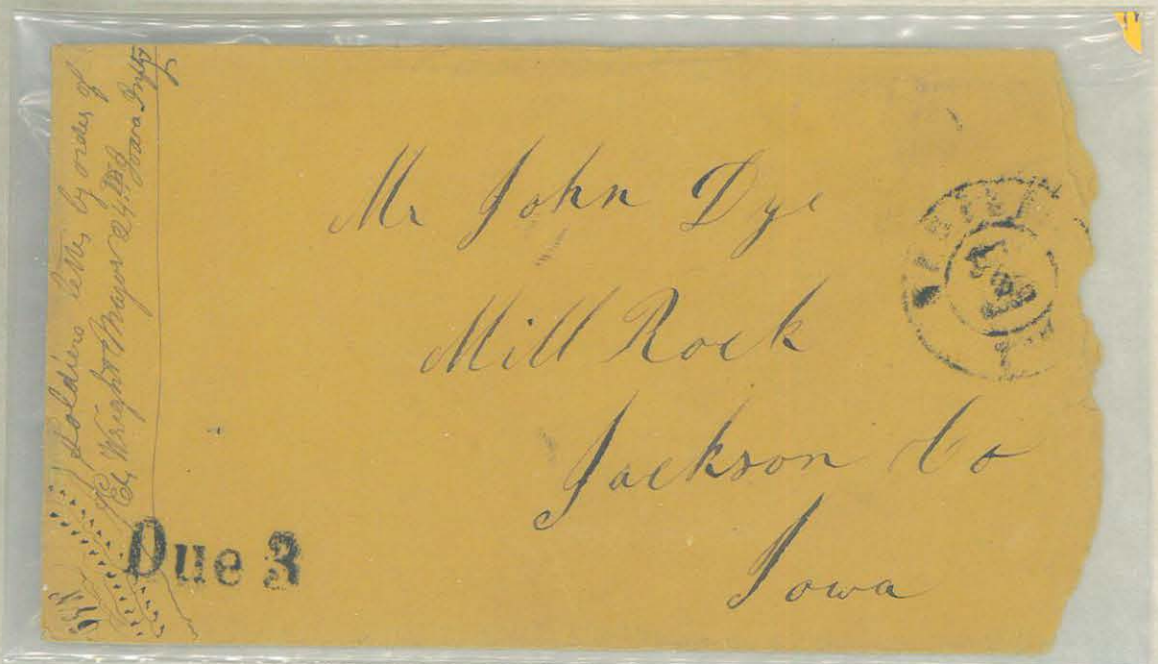
Mr John Dye
Mill Rock
Jackson Co
Iowa
Due 3



COL. EDWARD HENRY WRIGHT, USA

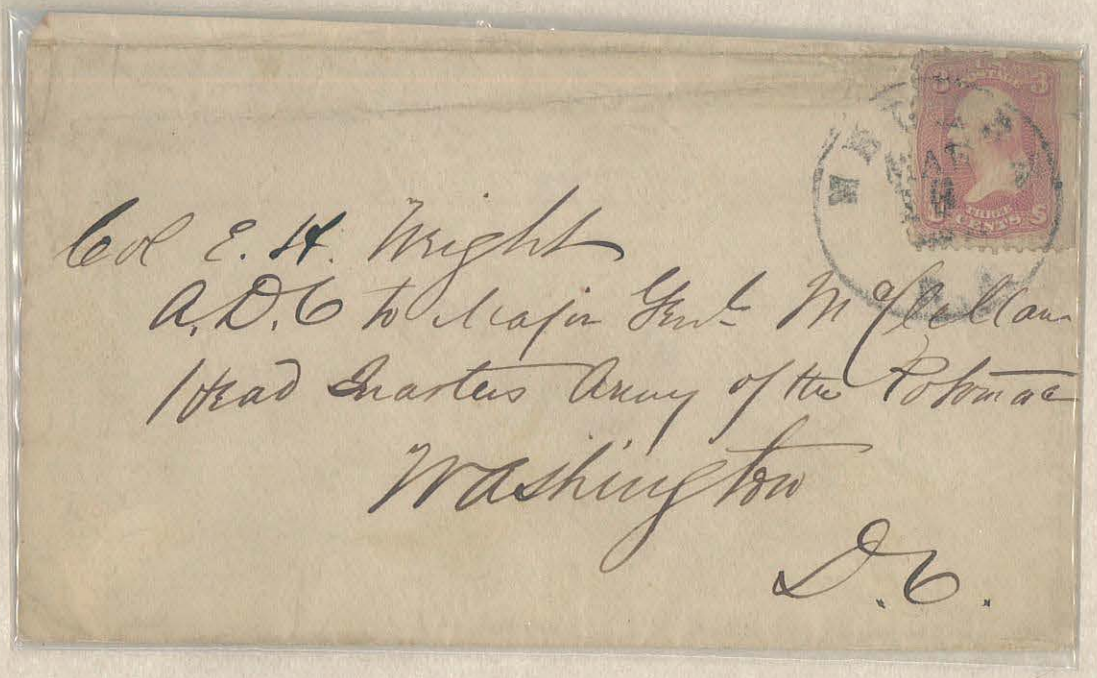



GEN. HORATIO GOUVERNEUR WRIGHT, USA



ENGINEER DEPARTMENT.

OFFICIAL BUSINESS.

H. G. Wright
*Capt. of Engineers.*

WASHINGTON, D.C. MAY 15 FREE

David Upton Esq
Batavia
N.Y.








GEN. GEORGE CAMPBELL WYNKOOP, USA






MAJ. JOHN YAGER, USA



GEN. CHARLES YATES

NEW YORK MILITIA



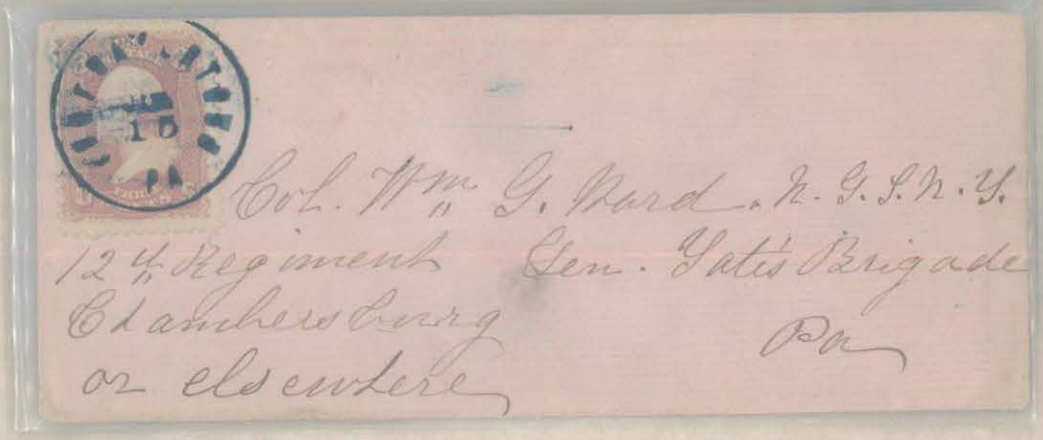

Col. Wm G. Ward . N. G. S. N. Y.
124th Regiment Gen. Yates Brigade
Chambersburg
or elsewhere

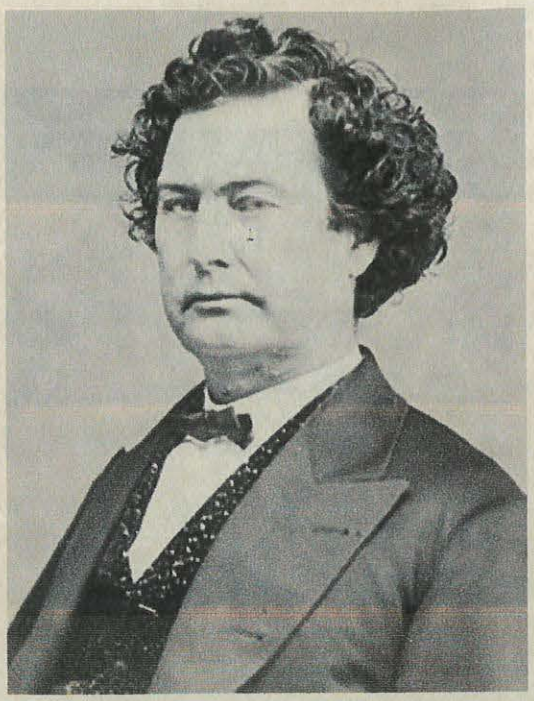

RICHARD YATES

GOVERNOR OF ILLINOIS

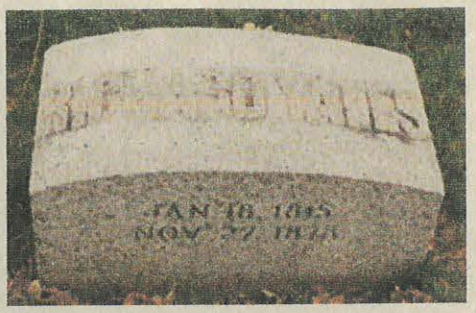


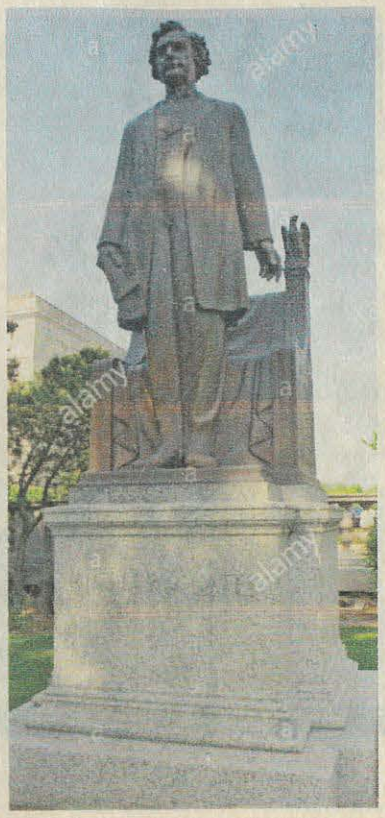




Rich Yates
USS

J C Holbrook Esqr
Sparta
Illinois



GEN. GEORGE ZINN, USA







COL. PETER ZINN, USA

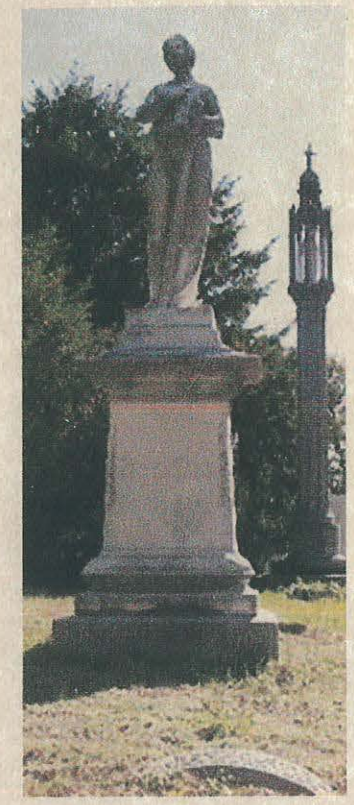





GEN. SAMUEL KOSCIUSZKO ZOOK, USA

