

GEN. DANIEL WEISIGER ADAMS, CSA

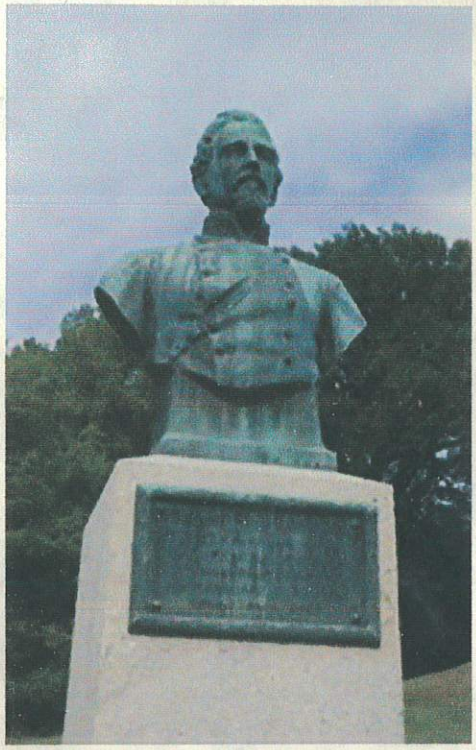

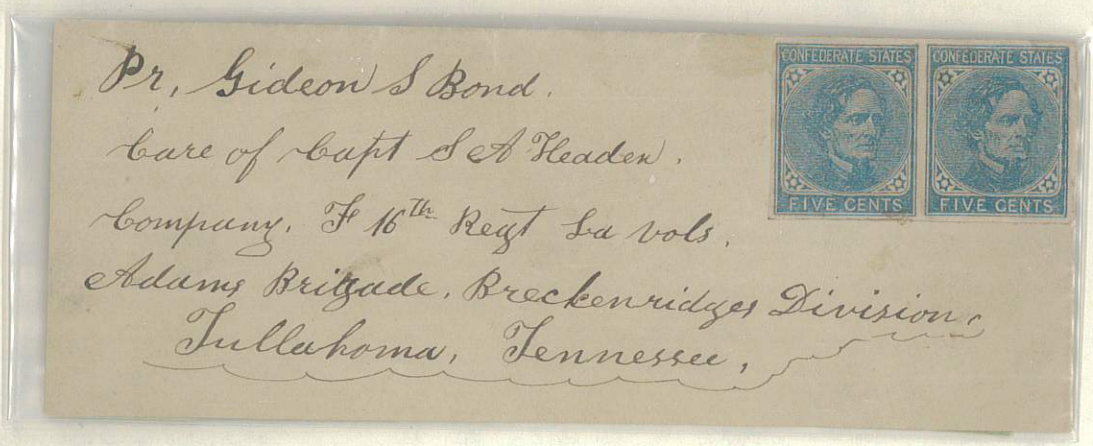



GEN. JOHN ADAMS, CSA

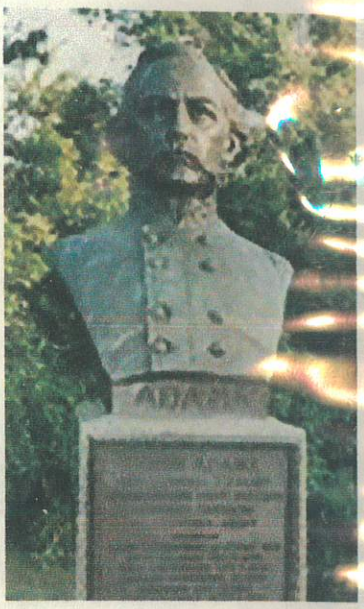





GEN.WILLIAM WIRT ADAMS, CSA







COL. DAVID WYATT AIKEN, CSA

1828-87

7TH SOUTH CAROLINA INFANTRY REGIMENT







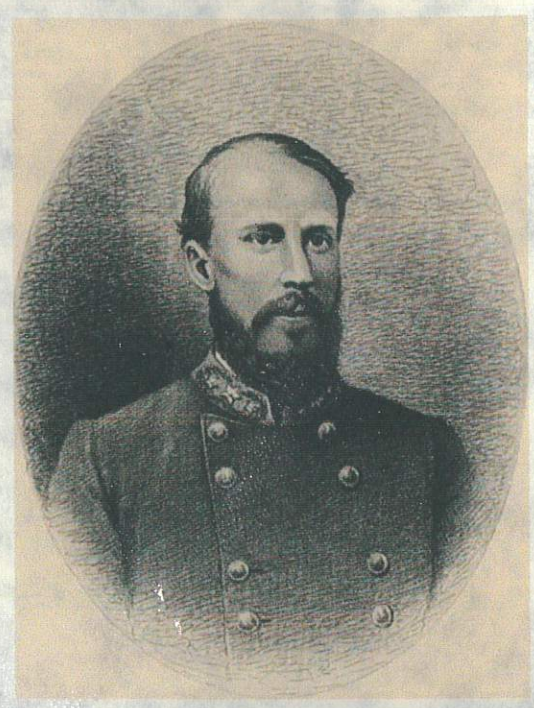

GEN. EDWARD PORTER ALEXANDER, CSA

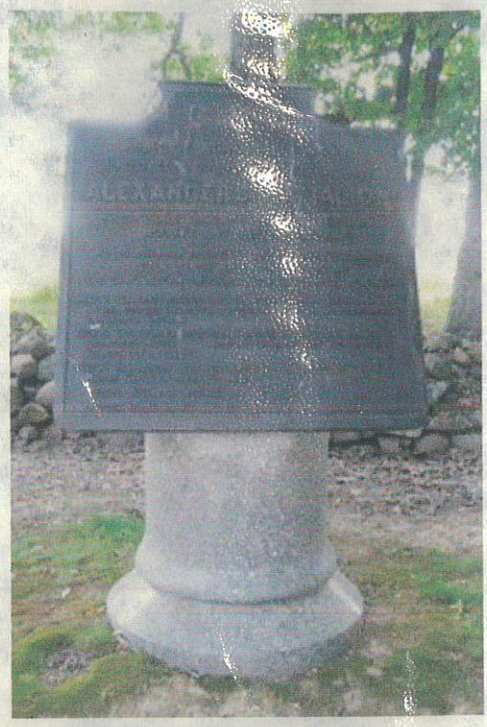





COL. BENJAMIN ALLSTON, CSA

1833 -1900

4TH ALABAMA INFANTRY REGIMENT

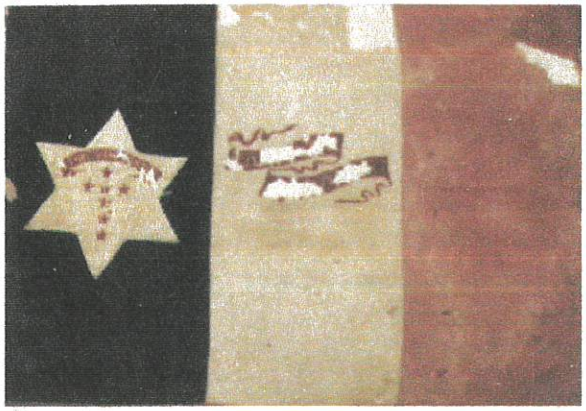







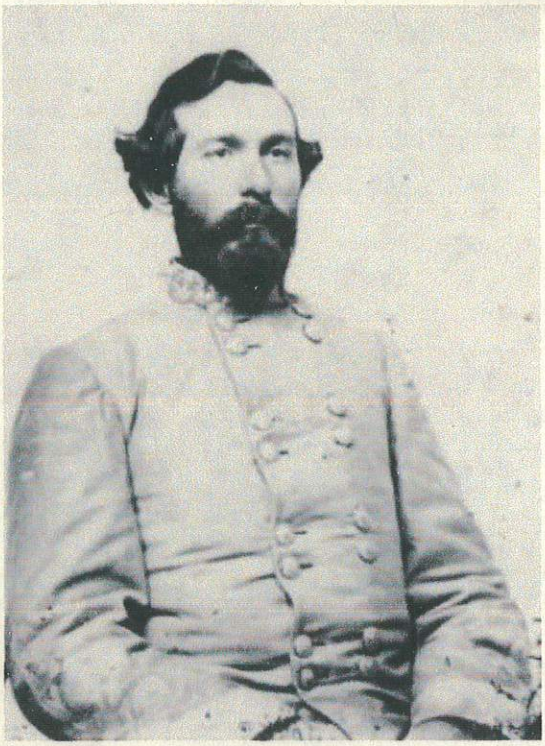

GEN. GEORGE T ANDERSON, CSA



CONFEDERATE STATES OF AMERICA

CSA №4 Stone 2 Light Milky Blue Pair. CDS not identified but most consistent with Good Hope, Ga. Military Address to 11th Ga Regiment which was raised

CONFEDERATE STATES OF AMERICA

in the Good Hope, Ga area (Walton County). Col G. T. Anderson was later promoted BG and was wounded at Gettysburg.

John L. Kimbrough $300.00 GA371



Mr M. L. Jobson
Care of Col G. T. Anderson
11th Ga Regiment
Richmond
Virginia

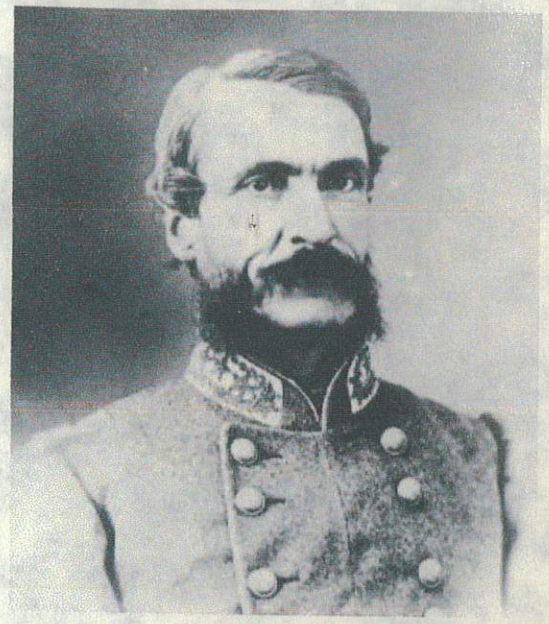

GEN. JAMES PATTON ANDE





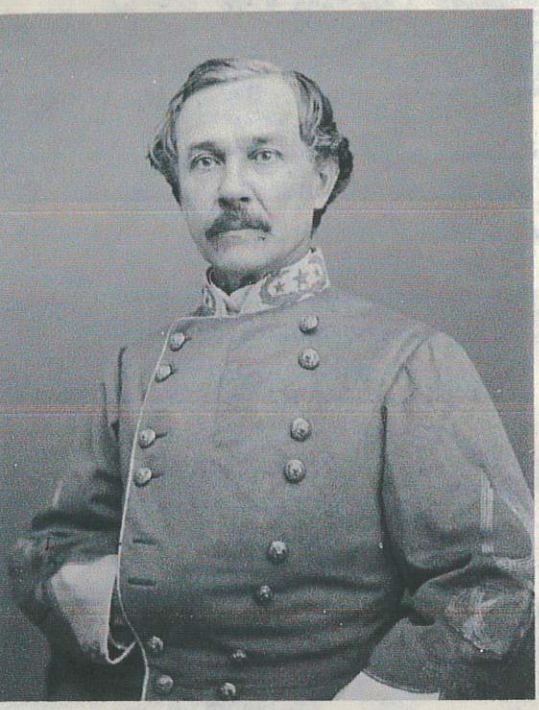

GEN. JOSEPH REID ANDERSON, CSA



5

J. R. Anderson
Brig Genl, C. S. A.

1862

Mrs J. R. Anderson
Care Supt J. R. Anderson & Co
Tredegar Iron Works
Richmond Va

WILMINGTON N.C.

PAID
5 CTS

Genl, Joseph R. Anderson,
C. S. Army
Wilmington,
North Carolina,

From J. R. Anderson
Brig. Gen. C.S.A.
"

5

Gen Joseph R. Anderson
Box 368
Richmond
Va.





Gen'l Joseph R. Anderson
C. S. Army
Richmond
Va.



GEN.SAMUEL READ ANDERSON, CSA





COL. CLINTON MILTON ANDREWS, CSA

1829 -1864

KIA 6-23-1864 AT BLACK & WHITE, VA

2ND NORTH CAROLINA CAVALRY REGIMENT

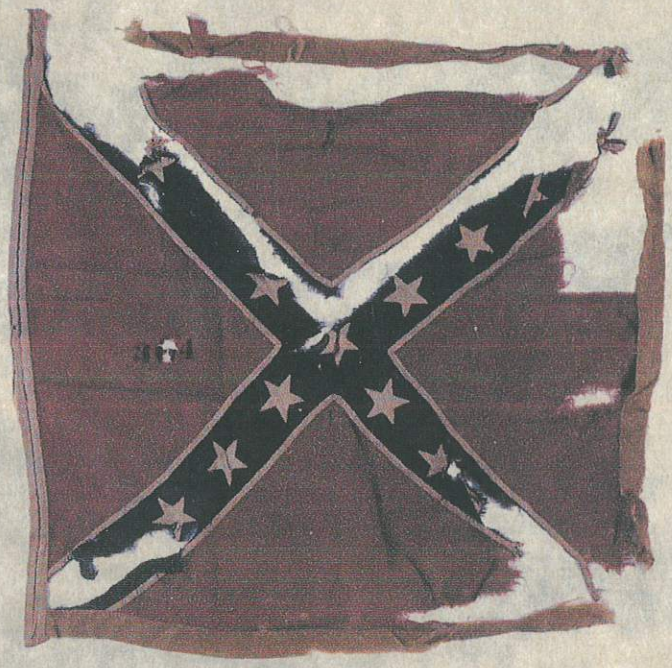

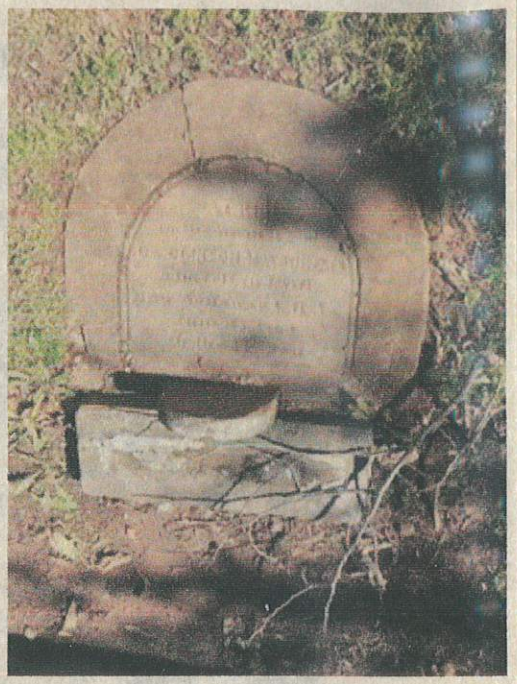

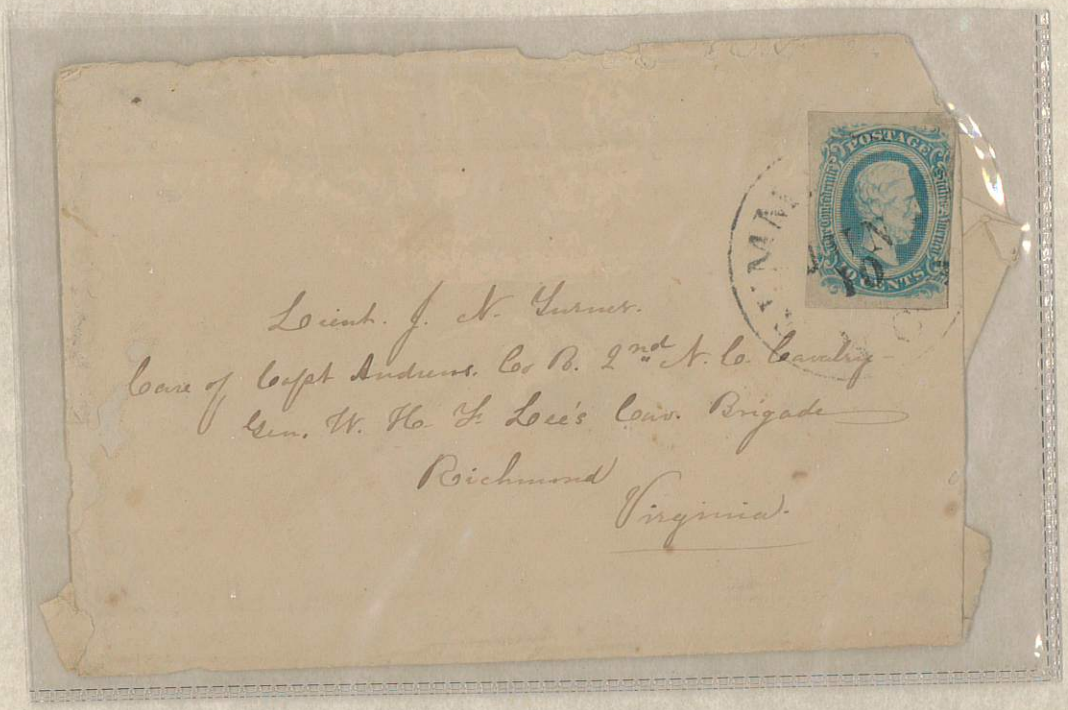



COL. RICHARD SNOWDEN ANDREWS, CSA



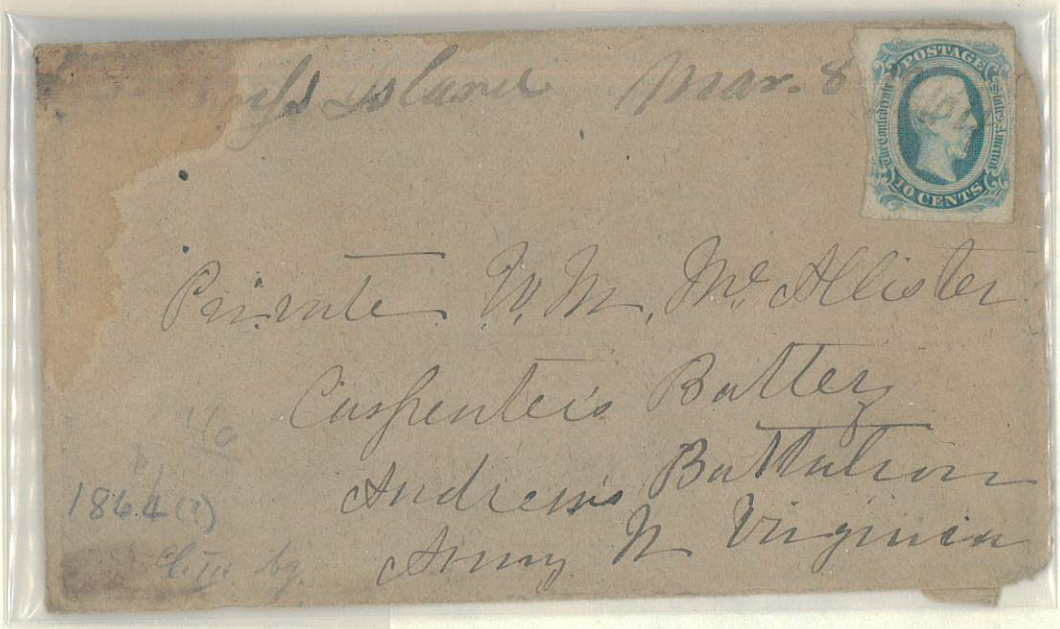

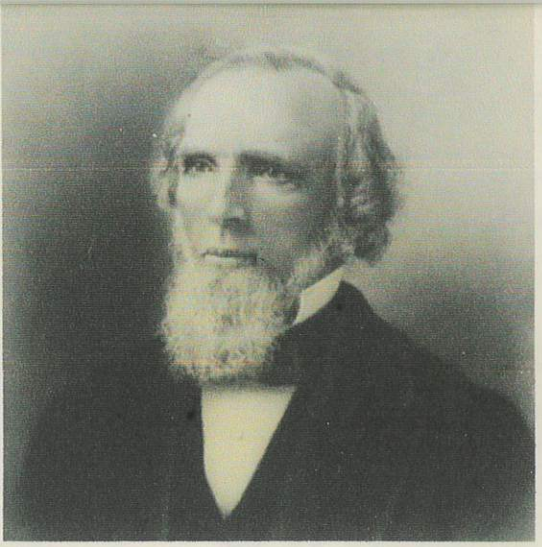

COL. FLETCHER HARRIS ARCHER, CSA



Front only

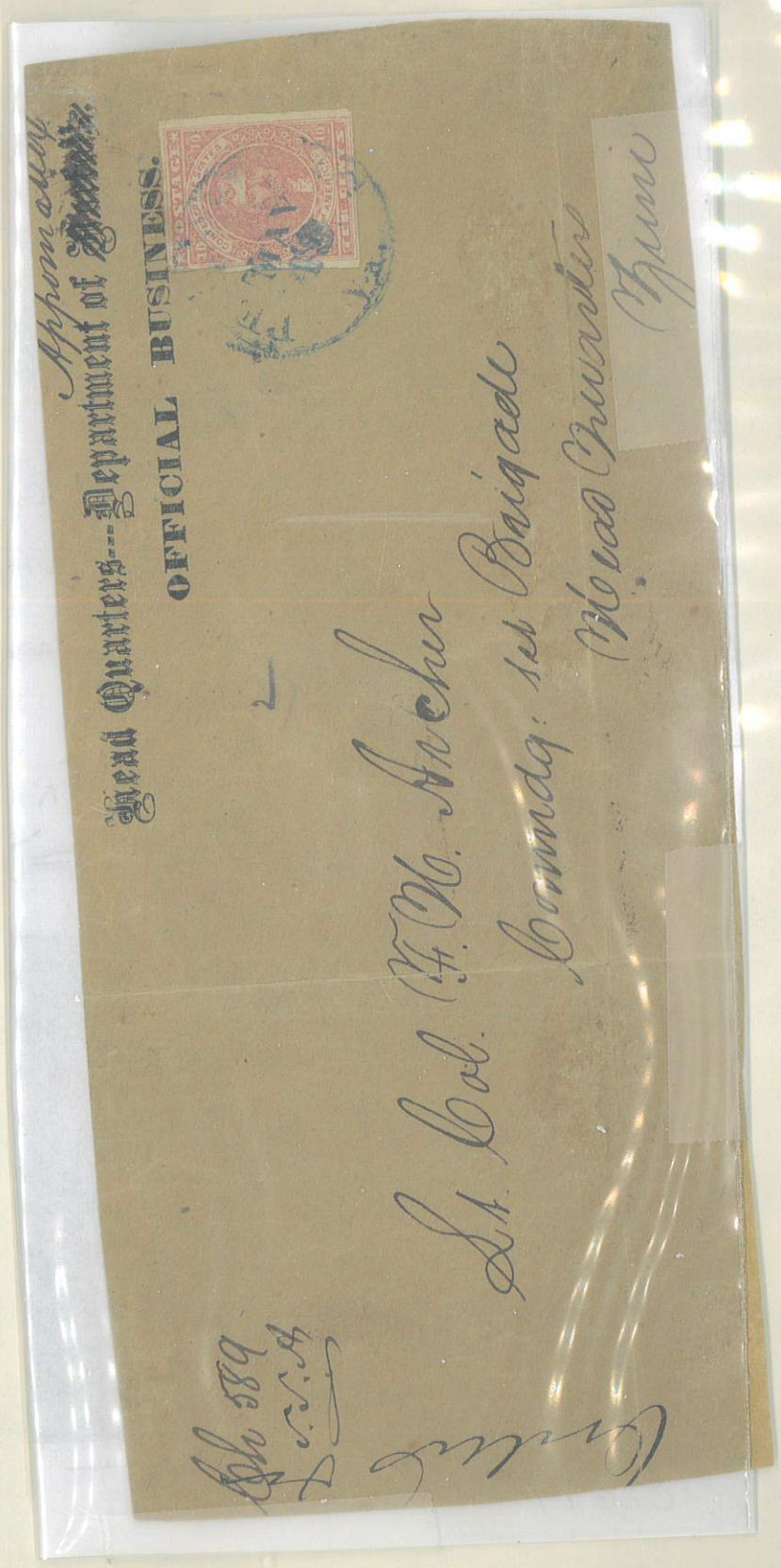

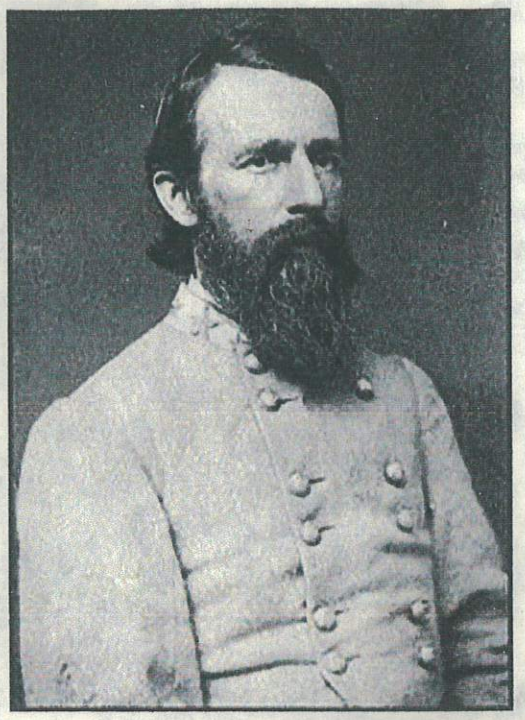

GEN. JAMES JAY ARCHER, CSA

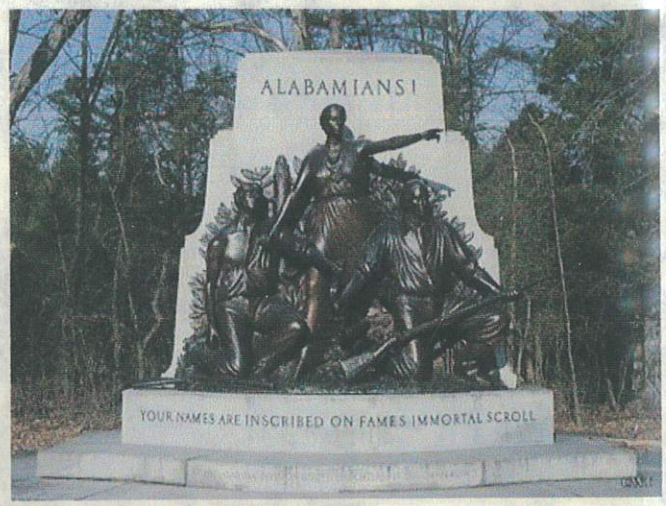



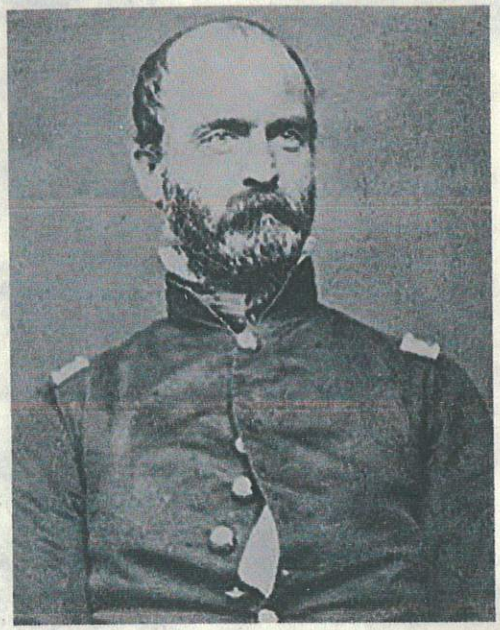

GEN. LEWIS ADDISON ARMISTEAD, CSA





Style No. GK 108A





CONFEDERATE STATES FIVE CENTS

CONFEDERATE STATES FIVE CENTS

Scottsburg Va
Aug 9 4

Sergeant Henry E. Coleman.
Company H. 14th Va Infantry.
Armstead's Brigade.
Near
Richmond
Va

Leatherwood Va
LEATHERWOOD
VA.
August 26th

Mrs Lucy-hand
this Caroline

Mrs Granville W. Belcher
company F 57 Reg Va Vol
Richmond
Virginia

CONFED
85 a

car of
capt
Greenbury Griggs
Armsteads brigade
Pickets division
Longstreets core

BR
Edw Shirley

Major Lewis A. Armistead
U. S. Army
Alexandria
Va:

1853



COL. WILLIAM ROANE AYLETT, CSA

1833-1900

CAPTURED PICKETT'S CHARGE, GETTYSBURG

53RD VIRGINIA INFANTRY REGIMENT










If not delived in 5 days
to be return to G. Jones
Beulahville Va.
BEULAHVILLE
MAR
16
VA.
Col. William R. Aylett.
Aylett's Post Office
King William County
Va.



GEN. WILLIAM BARKSDALE, CSA





GEN. DANIEL WEISIGER ADAMS, CSA

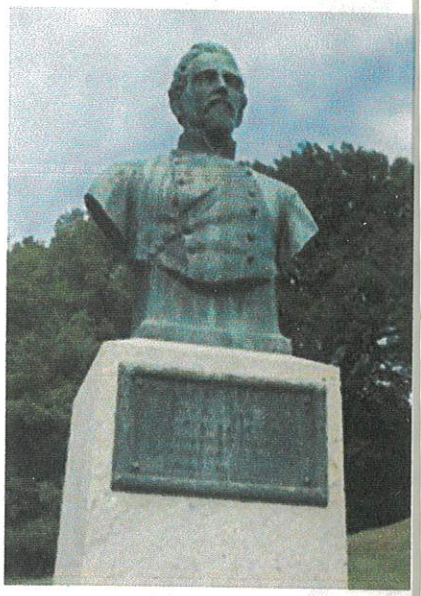

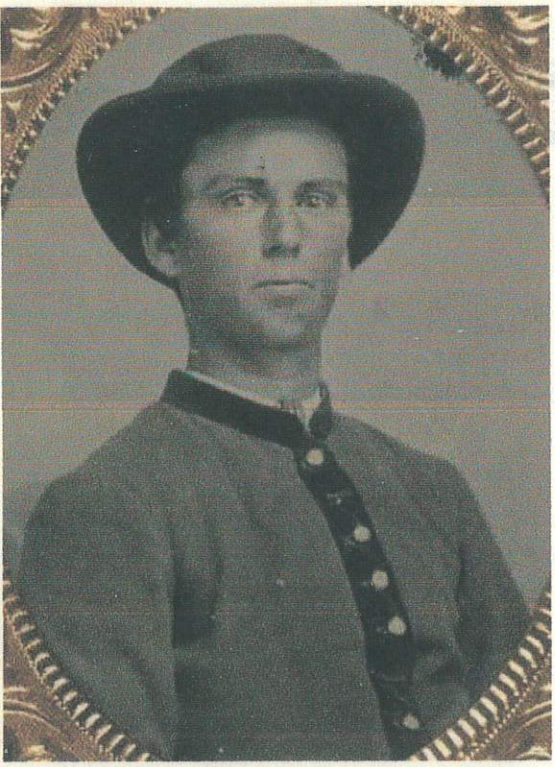

CAPT. FRANK C BARNES, CSA

56TH VIRGINIA INFANTRY

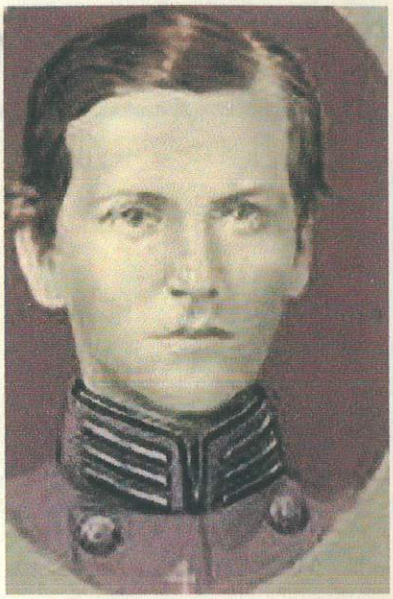

CAPT. ROBERT BINGHAM, CSA

44TH NORTH CAROLINA INFANTRY





GEN. RUFUS CLAY BARRINGER, CSA



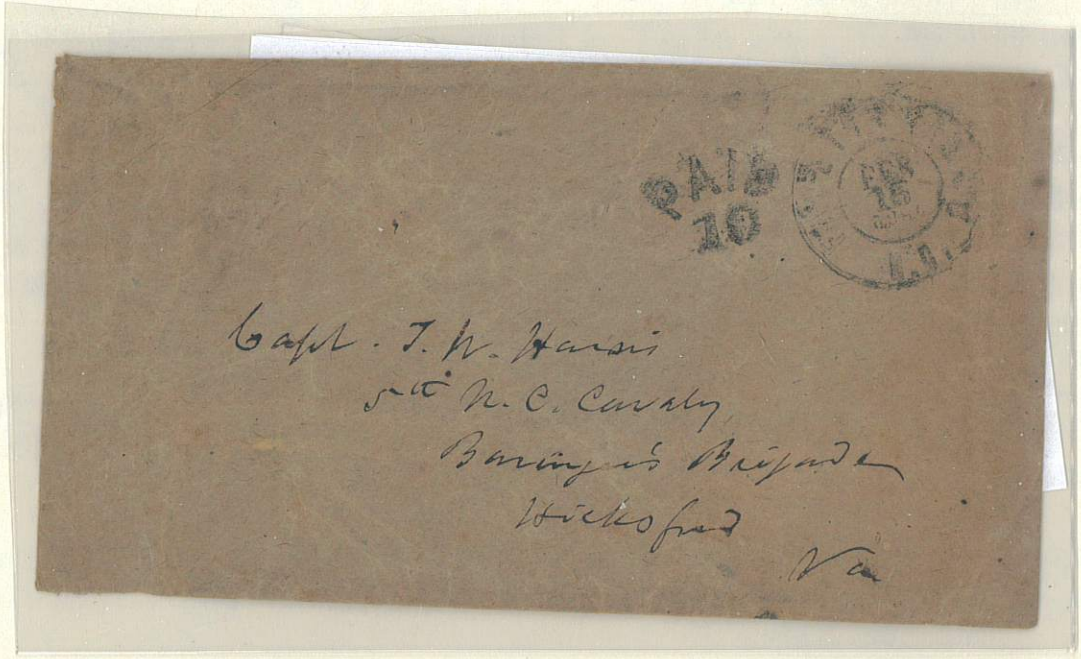



CAPT. SAMUEL BARRON, CSA

FLAG OFFICER EUROPE

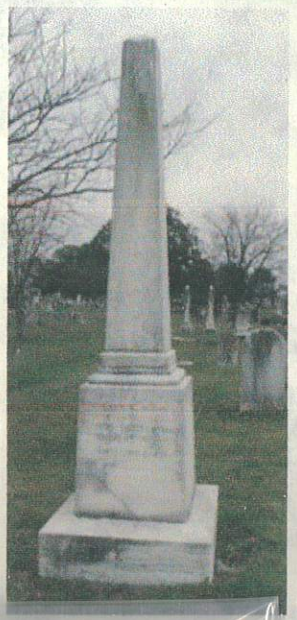







PHILA
DEC
17
PA.

Capt: Samuel Barron
Warsaw Post Office
Richmond Co:
Virginia

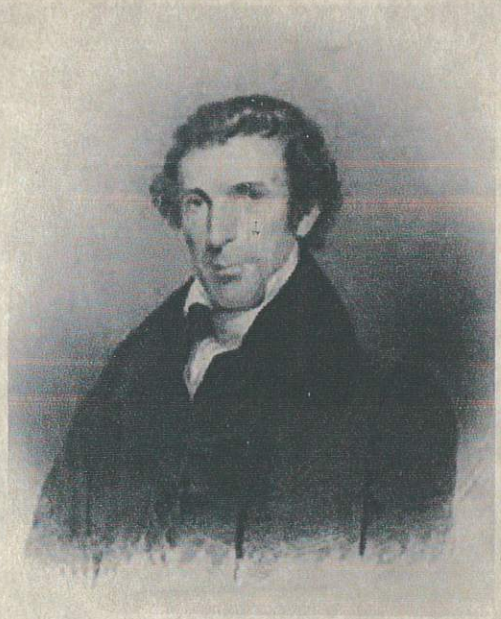

COL. WILLIAM TAYLOR SULLIVAN BARRY, CSA

1821-68

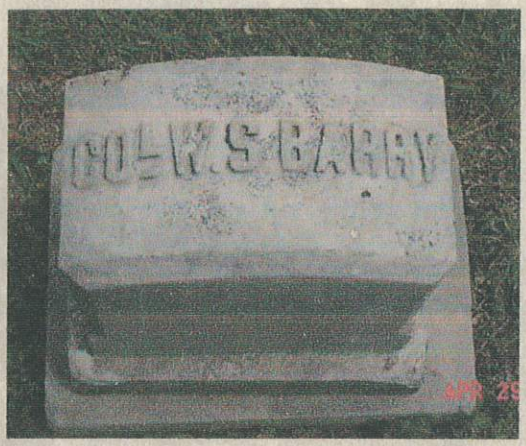

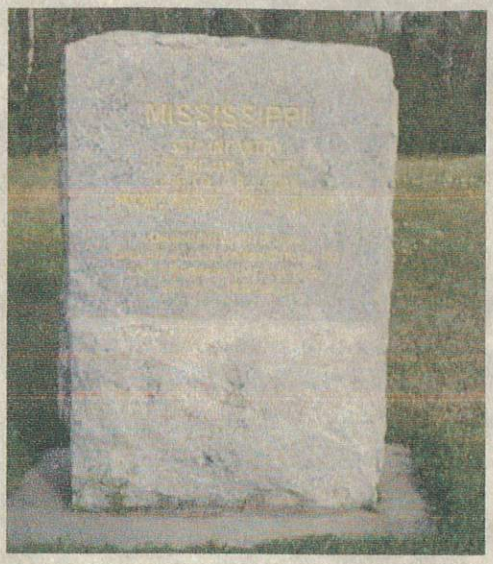

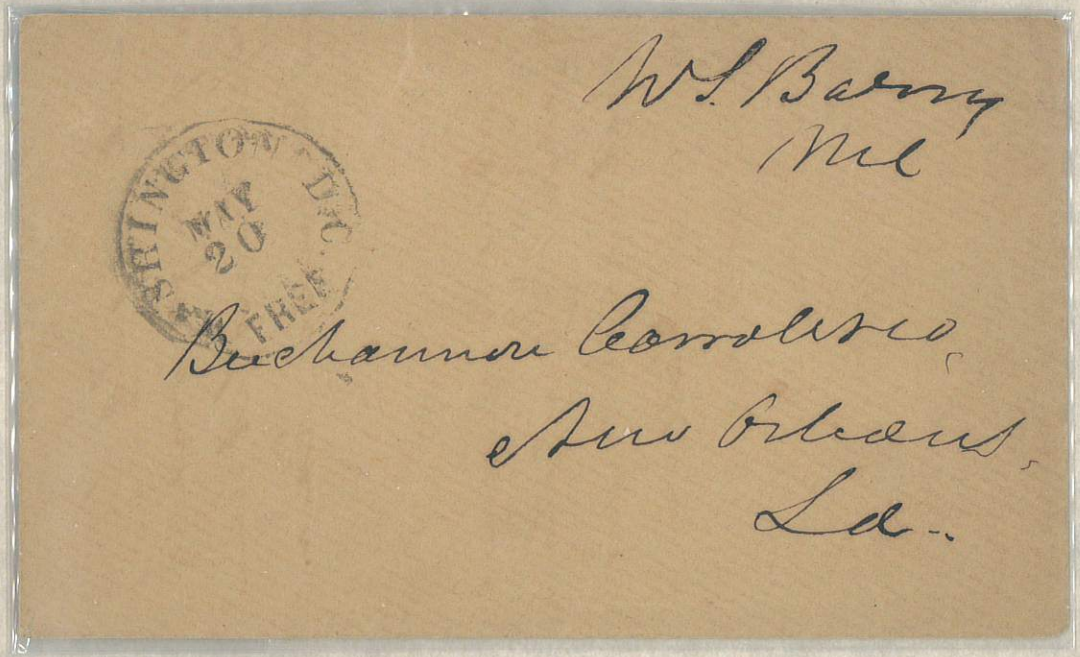

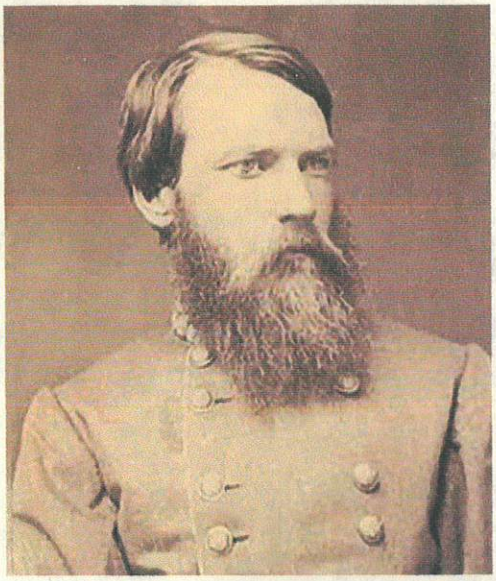

GEN. SETH MAXWELL BARTON, CSA



CSA #11
PETERSBURG, VA TO KINSTON, NC
HWT $300.00





GEN. WILLIAM BRIMAGE BATE, CSA







GEN. CULLEN ANDREWS BATTLE, CSA



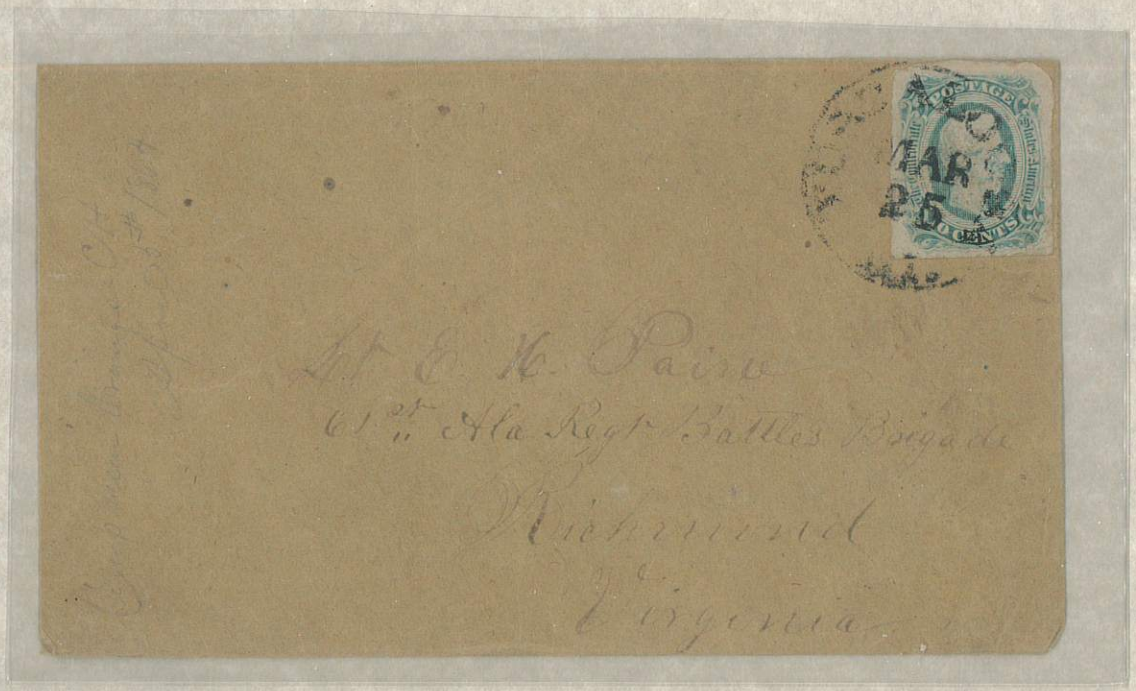

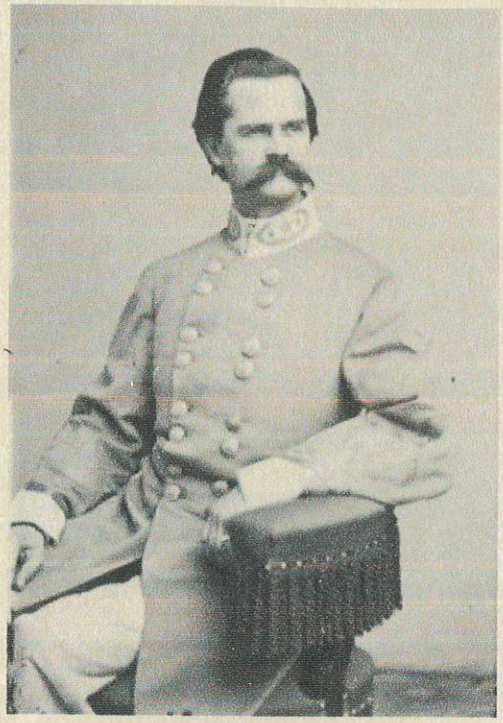

GEN. RICHARD LEE TURBERVILLE BEALE, CSA

GETTYSBURG- E CAVALRY FIELD
BRANDY STATION
CULPEPPER COURT HOUSE
MINE RUN
OVERLAND CAMPAIGN
2ND BATTLE OF REAM'S STATION
PETERSBURG
APPOMATTOX

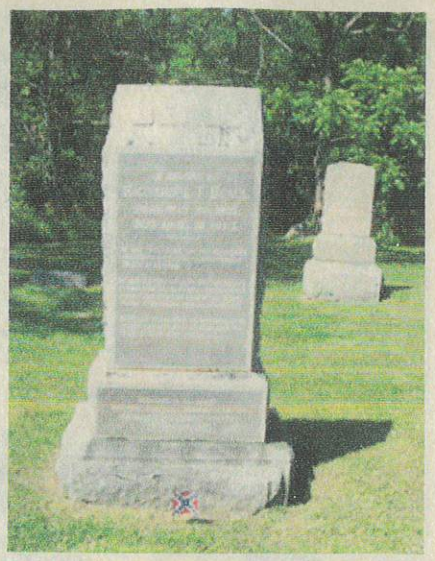

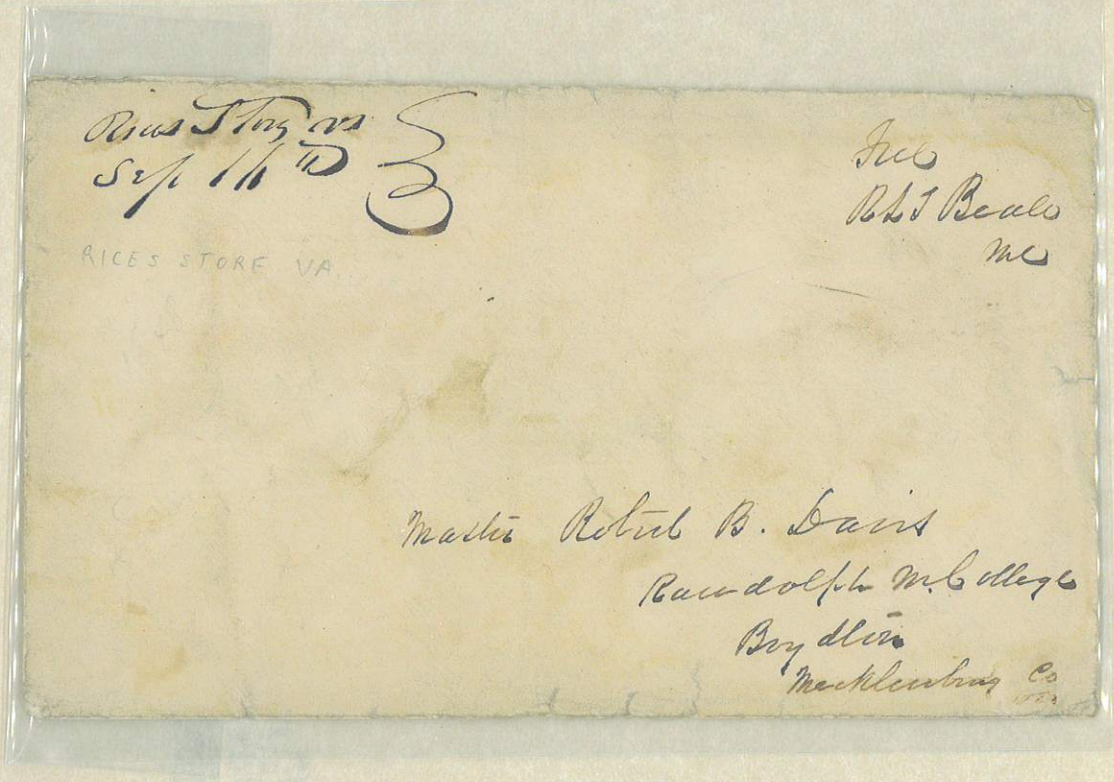

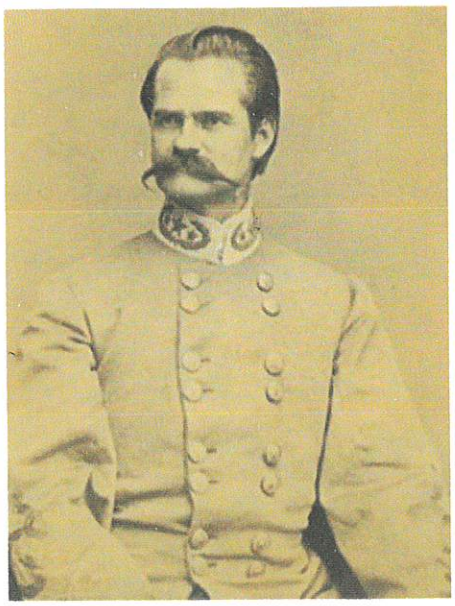

GEN. WILLIAM NELSON RECTOR BEALL, CSA



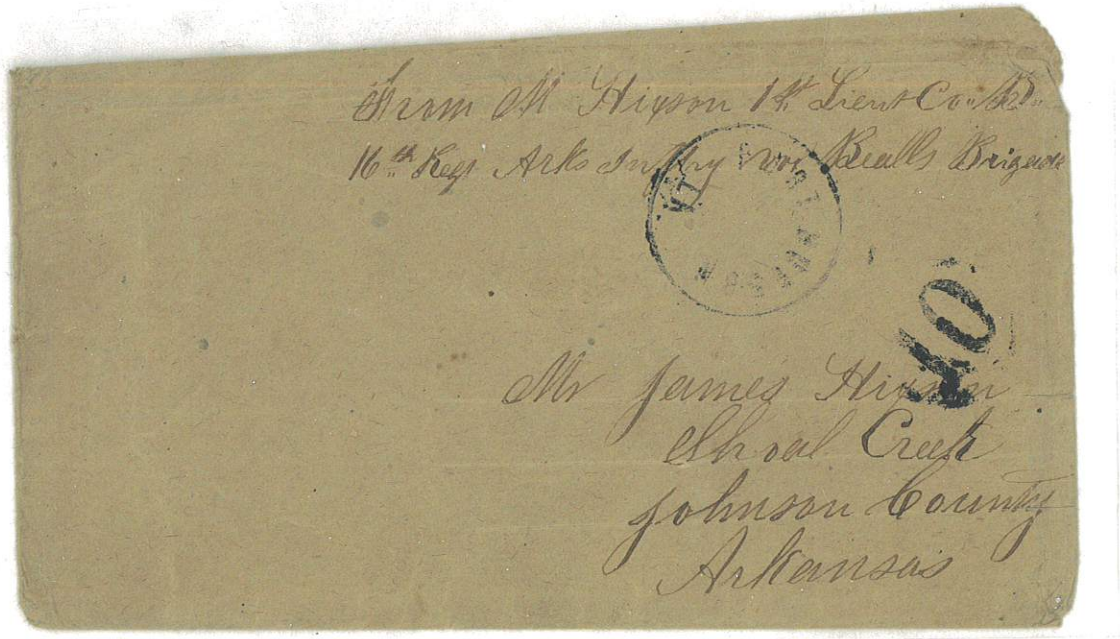



GEN. PIERRE GUSTAVE TOUTANT BEAUREGARD, CSA

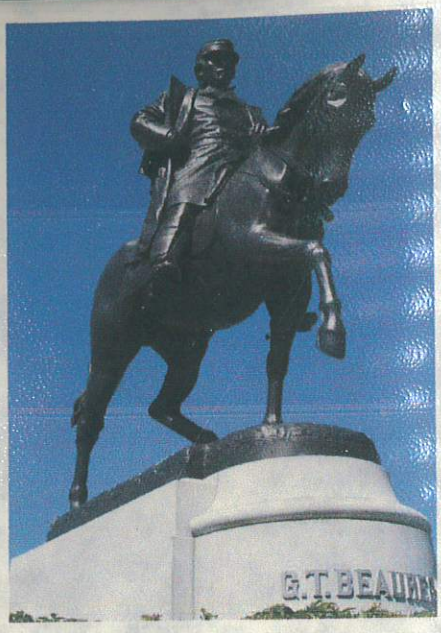

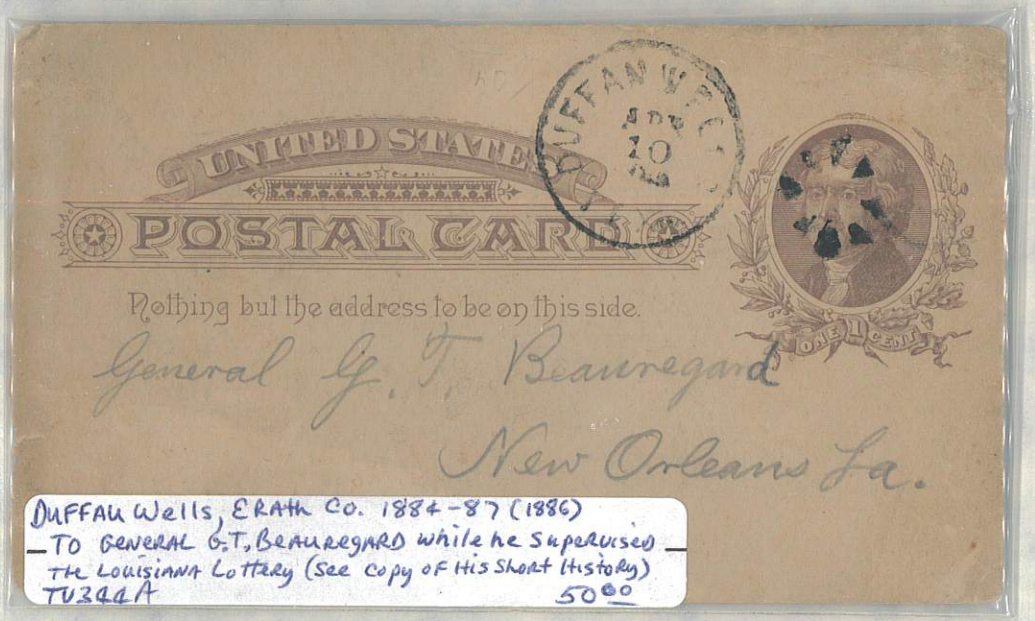

DUFFAU Wells, ERATH Co. 1884-87 (1886)
—TO GENERAL G.T. BEAUREGARD while he Supervised —
THE LOUISIANA Lottery (See copy of His Short History)
TU344A 50.00

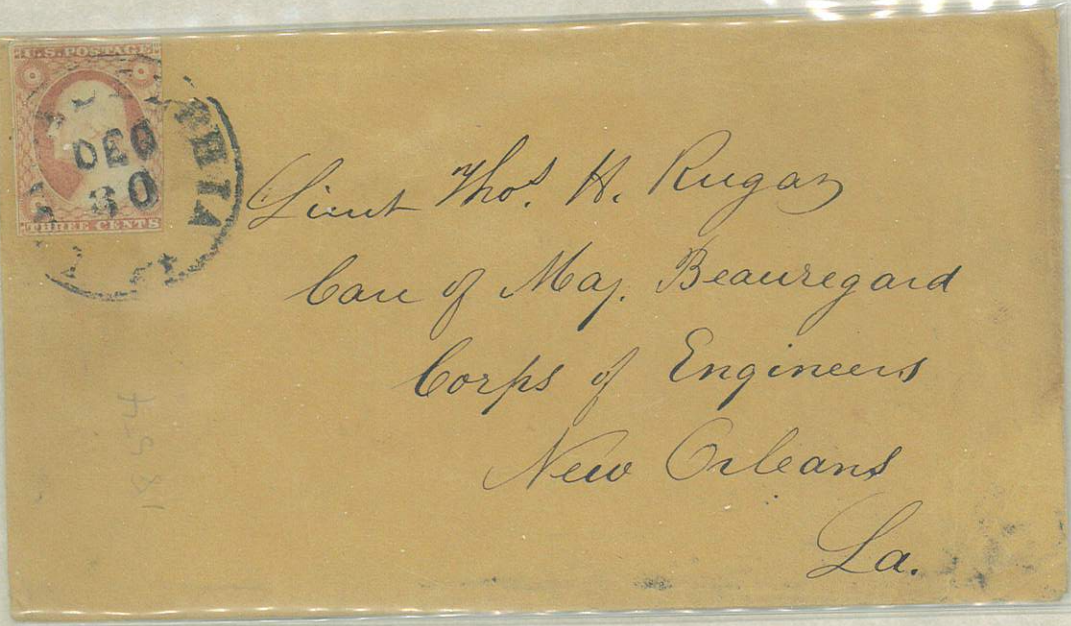
U.S. POSTAGE
DEC
30
THREE CENTS
Lieut Thos. H. Rugas
care of Maj. Beauregard
Corps of Engineers
New Orleans
La.


ENGINEER DEPARTMENT.
WASHINGTON, D.C.
1
NOV
FREE
OFFICIAL BUSINESS.
B't Brig. Gen. & Col. Eng'rs.
Lt. Rugas
Maj. P. G. T. Beauregard
Corps of Engineers
New Orleans
La



Paid

JANESVILLE
MAR
22
Wis.

PAID
30

Lieut Thos H. Ruger W.S.A
Corps of Engineers
Care of Maj Beauregard W.S.A.
Corps of Engineers
New Orleans
L. A.

Para 19

STATE OF TEXAS,
Adjutant and Inspector General's Office.
Official Business.

AUSTIN
DEC 4
1862
TEX

Brig Gen. Robert Bechem
31st Brig. T. S. S.
New Braunfels
Texas

84/B 4. Dechr 62
10. J.

POSTAGE
CONFEDERATE STATES OF AMERICA
FIVE CENTS

14/ 6. March
7. J.

Adjutant General's Office,
Official Business.

AUSTIN
MAR 8
TEX

Brig. Gen. Robt. Bechem,
31st Brig. T. S. T.,
New Braunfels,
Comal Co.
Texas



GEN. ROBERT BECHEM, CSA

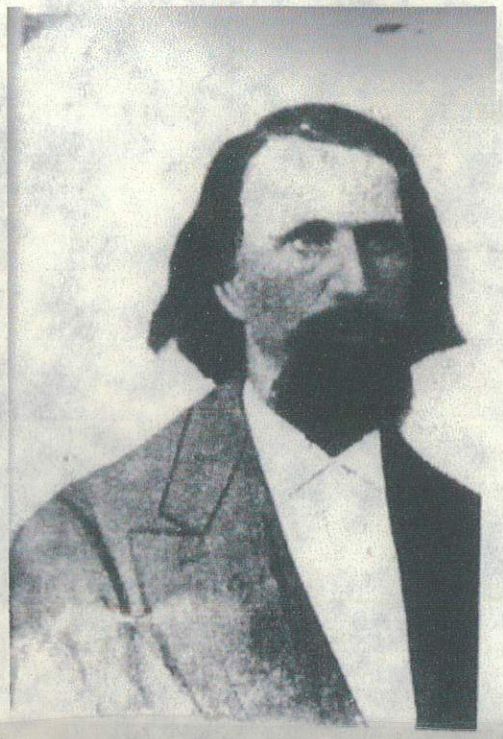

COL. JAMES MADISON BELL, CSA

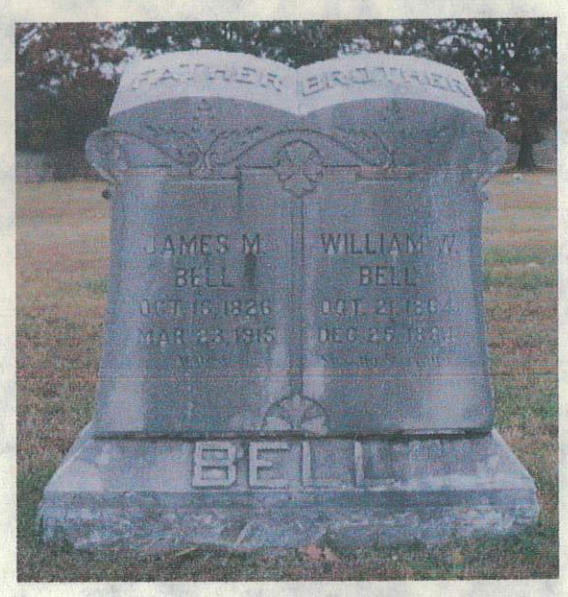

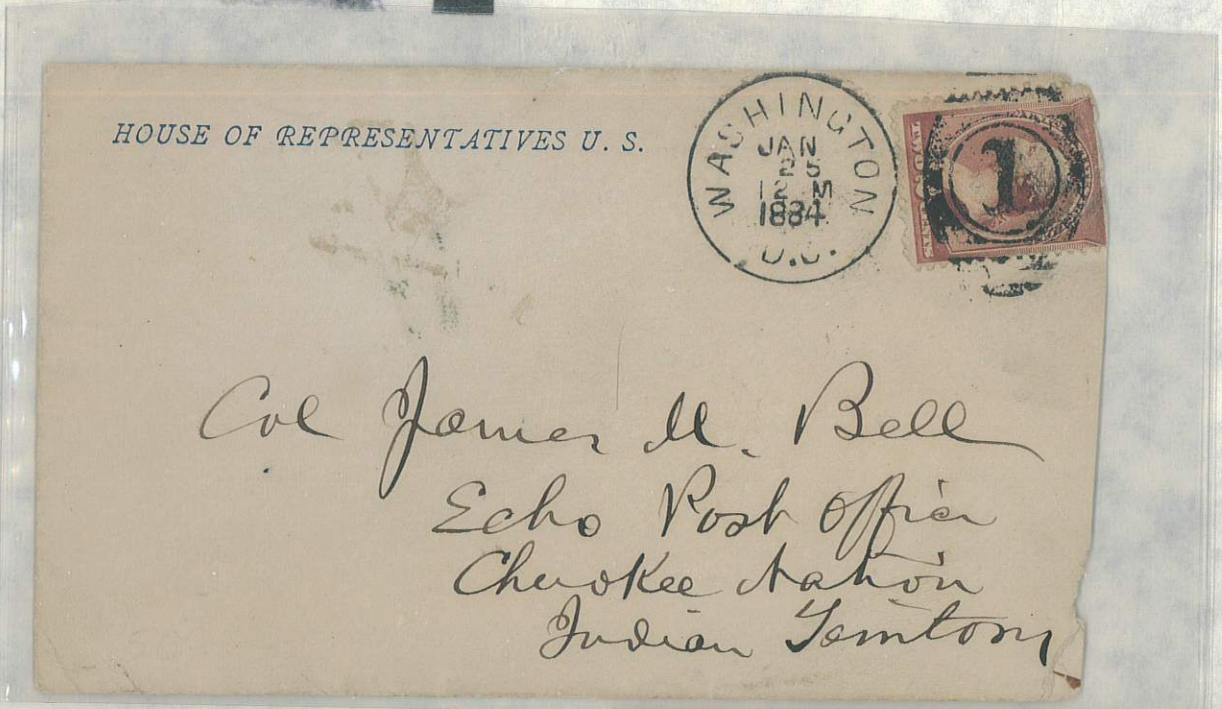

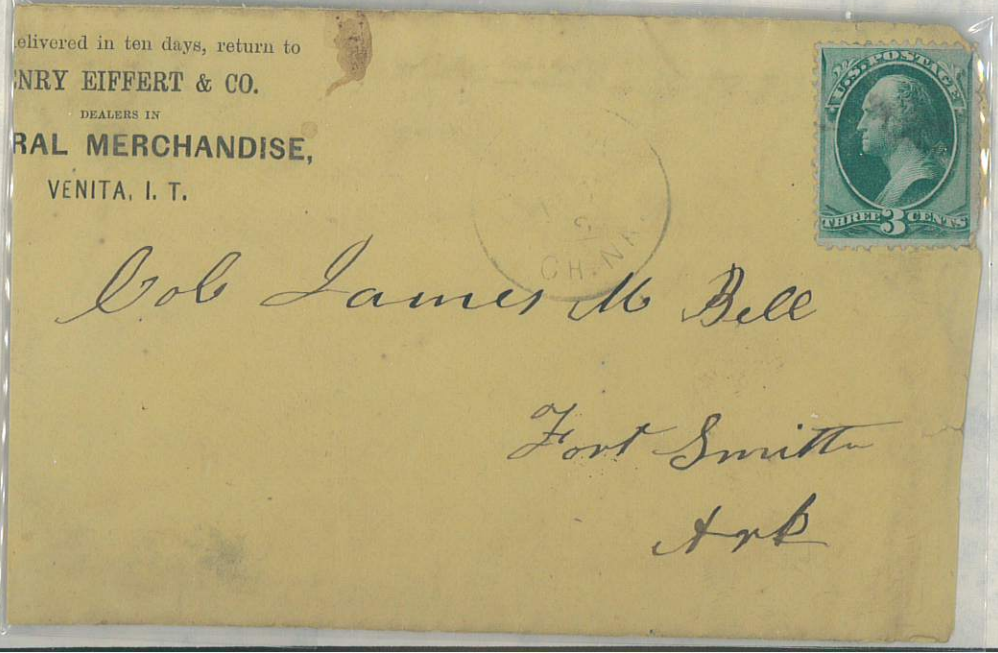

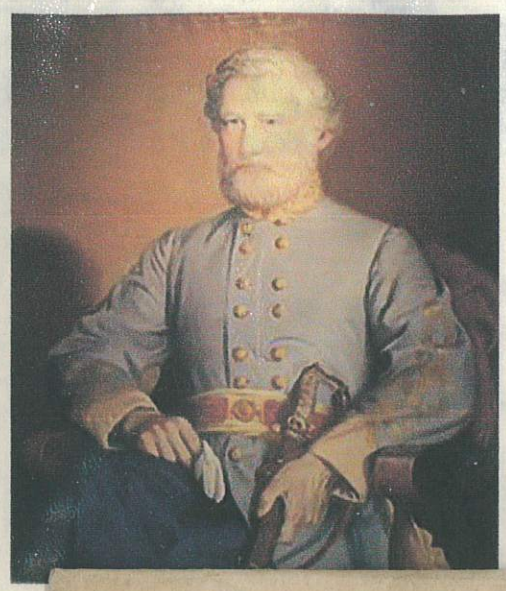

GEN. HENRY LEWIS BENNING, CSA



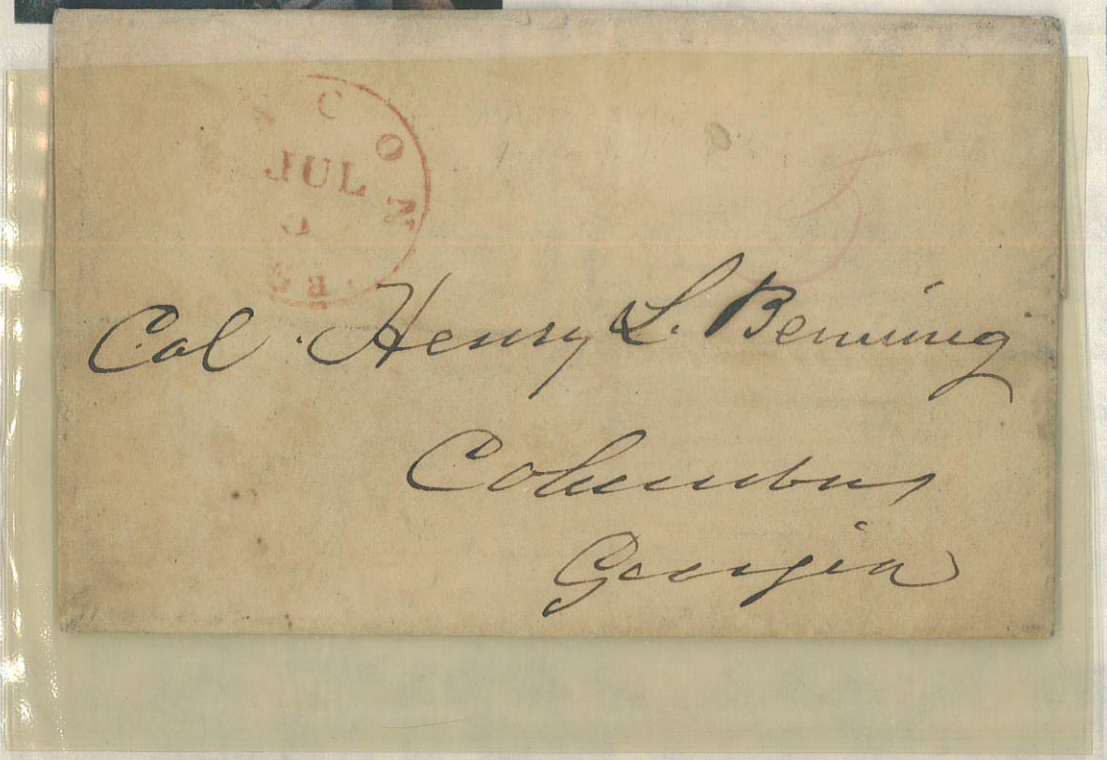



Union Springs
Augt. 5th 1868.

Gen H. L. Benning.

Dear Sir.

I am in receipt of yours of 4th inst in reference to the estate of Wm E. DuBose. and allowance made the widow by the Court. You wish to know the indebtedness of Estate, and the value of property left in Ala. I can give you the amt. or approximate it very close.

W. E. DuBose & Wm Bevy for the year 1867. are due jointly about $2700.00

W. E. DuBose Dec'd to Wm Bevy 800.00

W. E. DuBose Dec'd to P. H. Allston I presume & others say Mrs Miller about $1800.00

This would make his indebtedness to Bevy Allston & Mrs Miller about $2600.00

& DuBose 1/2 amt. for 1867. 1350.00

making Total indebtedness about $3950.00

My information of the statements I have made as to Wm. DuBose indebtedness is taken from his book kept by himself and from my books as kept between us — to which I am willing to be qualified to the best of my knowledge & belief — and as to the value of his real Estate in Ala — I have given my opinion merely.

Very Respectfully
I am &c.
Wm Bevy

If J. C. DuBose is in Columbus next Monday — I presume he can testify as to what each child receives from his father. W. W. DuBose is Adm. and can also testify as above to my statements — He lives in Pike Co Ala near Farrisville.

W. B.

My D Henry—

I must trouble you again in relation to the Note I sent you some time since on a man by the name of John Mabinet—The owner of it has been enquiring of me. and I have told him that the money had not been collected or I would have heard from you—therefore to satisfy him will you please let me have it, with my thanks for all the trouble you may have been put to in regard to it—

Why dont you come to see me & why cant we meet once more I hope of nothing occurs to prevent to be at Milledgeville at the Nov Term of the Ct of Apples. Will I see you there? I had rather see you by odds in my own House & under my own roof—

Make my respects to your wife & family—I presume you have a boy or Girl nearly grown. Yours truly

Augusta August 30th 1847 M. W. Milledge

Chg 116 –

H. L. Benning Esqr
Columbus
Geo –



THOMAS STANHOPE BOCOCK

CONFEDERATE CONGRESSMAN





From J. R. Robertson
32 Rutledge Avenue
Charleston - S.C.

CHARLESTON
MAR 1
4-PM
18 99
S.C.

Gen'l Wm R. Boggs
Winston,
N.C.



GEN. WILLIAM ROBERTSON BOGGS, CSA

AUGUSTA,
MAR 17
230PM
1906

Gen Wm R. Boggs
Summit Street
Winston-Salem
North Carolina



FREIGHT RECEIPT. } N. & W. R. R. CO. { DOMESTIC BILL OF LADING.

CONSOLIDATED RAILWAY EXPRESS

Liberty Va Sept 9th 188 2

RECEIVED OF W B Taylor

The following Package or Packages, marked and valued as below 1 Coop Chicken 50

VALUE, $

Marked Gen W R Boggs Hendersonville N C

To be transported by the said Railroad Company's Mail or Passenger Trains for the considerations hereinafter named, and upon the following conditions:
1. That the said package or packages are to be delivered at destination of consignee, if a resident of either of the cities of Lynchburg, Petersburg or Norfolk, or if on the line of the said Railroad at the nearest station thereto as the same may be marked, or if off the line of the said Railroad, and designed to be forwarded by some other carrier or forwarder, then to such carrier or forwarder as may be designated. 2. That the said Railway Line's Express is not to be liable or held accountable for any loss or damage to said package, packages or property, arising from leakage, breakage, or for articles of glass, or contained in glass, or for articles of a fragile nature, or for property or packages improperly packed and secured, or for any cause whatever, unless in every case the same be clearly proven to have occurred from the fraud or gross negligence of its agents, nor in any event shall the owner thereof, or other person, be entitled to demand or receive, in the case of any loss so arising and so established, more than the sum at which such particular package or property is valued, in case any valuation shall have been given to same, and specified upon the face of this receipt, or in case no valuation shall have been given as aforesaid, he shall not be entitled to demand or receive more for or on account of any such loss which may be so established, than he, the said shipper or owner, shall have actually sustained upon the basis of the invoice value of the property so injured. 3. That in case the said package, packages or property is or are by destination to be entrusted or delivered to any other carrier or forwarder in order that the ultimate destination of the same may be accomplished, the delivery of the same to such carrier or forwarder shall acquit and fully discharge the aforesaid Norfolk & Western Railroad Company of further and subsequent responsibility for the transportation and delivery of same, as well as of all liability for any injury or loss which may thereafter occur to the said property, and that in all cases of delivery to another carrier or forwarder, such carrier or forwarder shall enjoy all the privileges and immunities of this contract. 4. Any claim which may be entitled to be made for loss or damage under this receipt and contract, must be presented at the office issuing and entering into the same within thirty days after its date, together with a full statement of the nature and amount of the loss or damage, accompanied by invoice value, and this receipt and contract, or by mutual agreement of the parties granting and accepting this receipt. Such claim in the event of such default, shall be forfeited. 5. The said Express or Railroad Company undertake the transportation as aforesaid of glass, or articles contained in glass, and of matter of a fragile nature, and of perishable matter, and of packages or property improperly packed and secured, upon the express understanding and agreement of shippre that the same shall be at his risk exclusively, and that said Express or Railroad Company shall not be liable for any loss, damage or detention caused by the acts of God, or of the civil or military authority, or by rebellion, piracy, insurrection or riot, or the dangers incident to a time of war, or by any riotous or armed assemblage.

FOR THE EXPRESS.

Freight..... Collect

C W Read

No. 32 Rutledge Avenue
Charleston, S.C. March 1st 1899

Genl. Wm R. Boggs
Winston N.C.

Dear Cousin William.

Are you contemplating coming to the May re-union of Confederate Veterans in our old City? If so, it will give us great pleasure to entertain you at our home. I have written to Uncle James inviting him also, but am uncertain whether he will be able to come, but he hopes to do so. Uncle Lewis looks quite aged and his eye-sight very bad. He is unable to read or write, and therefore has a lonely time, as he has no occupation. I think you would enjoy a visit to us, and I know it will be a great pleasure to my wife and self to have you with us. Let me know your intentions, as I wish to be prepared for my guests. With love to you and yours I am.

Your affectionate Cousin
Joseph R. Roberdeau



GEN. MILLEDGE LUKE BONHAM, CSA

GOVERNOR OF SOUTH CAROLINA

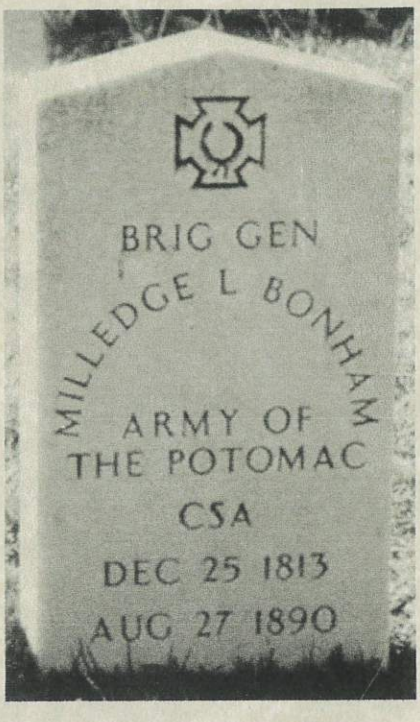



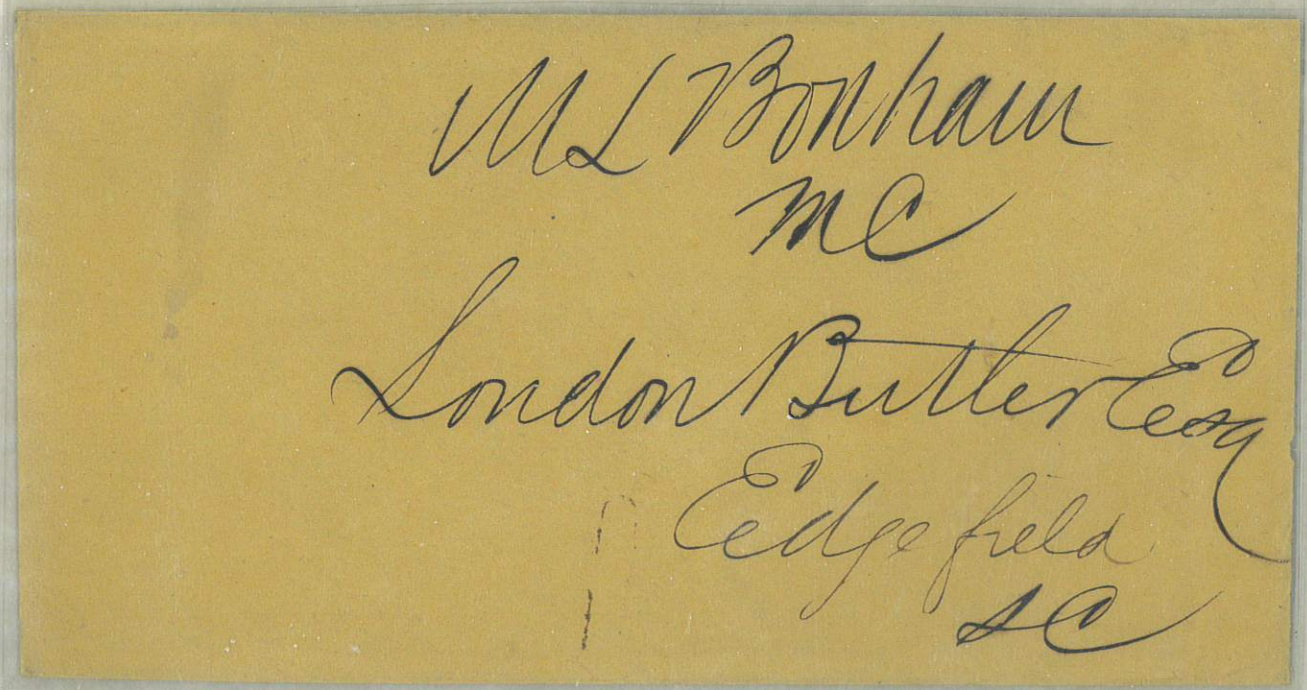

No 33

PAID

WEDERSON C.H.
FEB
60
I.O.

To His Excellency M. L. Bonham

Governor of State of
South Carolina
Columbia

Resp. Refer to
The Auditor
M. L. B.

THE SOUTHERN TELEGRAPH COMPANIES.

Office Hours, 7 A. M. to 10 P. M.—Sundays, 8½ to 9½ A. M., and 7 to 9 P. M.

Terms and Conditions on which Messages are Received by these Companies for Transmission.

The public are notified that in order to guard against mistakes in the transmission of messages, every message of importance ought to be repeated by being sent back from the station at which it is to be received to the station from which it is originally sent. Half the usual price for transmission will be charged for repeating the message, and while these Companies will as heretofore use every precaution to insure correctness, they will not be responsible for mistakes or delays in the transmission or delivery of repeated messages beyond five hundred times the amount paid for sending the message, nor will they be responsible for mistakes or delays in the transmission of unrepeated messages, from whatever cause they may arise, nor the delays arising from interruptions in the workings of their Telegraphs, nor for any mistakes or omissions of any other Company over whose lines a message is to be sent to reach the place of destination. All messages will hereafter be received by these Companies for transmission subject to the above conditions.

J. R. DOWELL, Gen'l Sup't, Richmond, Va. 29 W. S. MORRIS, Pres't, Richmond, Va.

Received at Charleston July 14 1863 *at* ..... *o'clock,* ..... *minutes,*

By telegraph from Columbia 14 *To* Sis Ex Gov Bonham

Sir - As a committee with proper documents we have been sent to your excellency by the citizens of Greenwood Abbeville Dist who organized yesterday for any emergency They want a moderate supply of gun-powder back

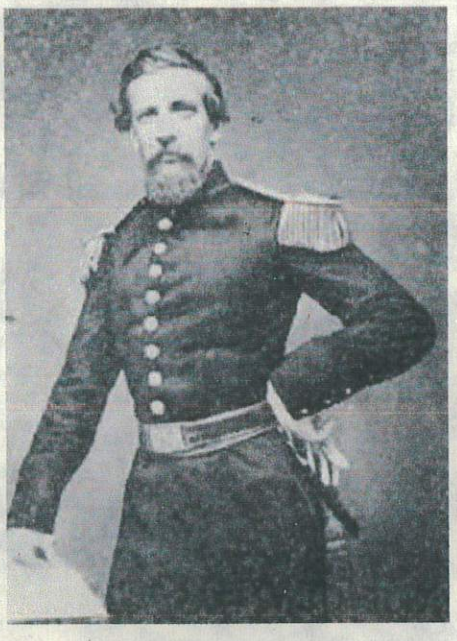

GEN. JOHN STEVENS BOWEN, CSA

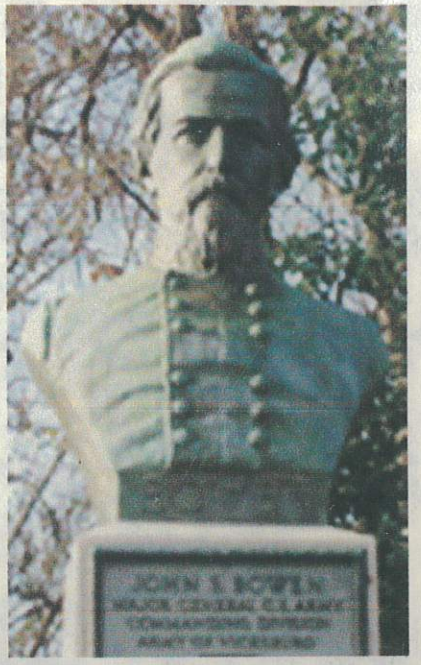





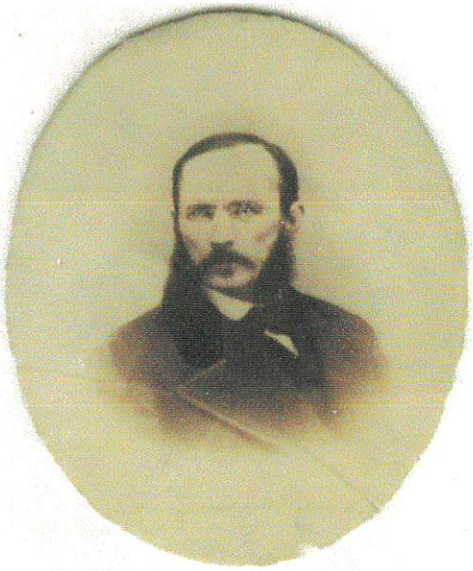

CAPT. JAMES READ BRANCH, CSA

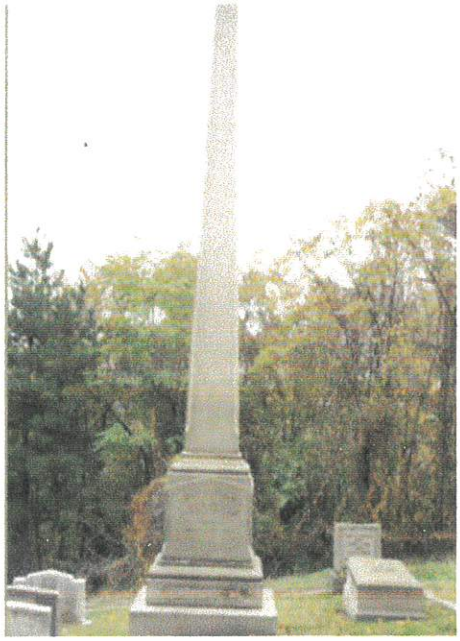





GEN. LAWRENCE O'BRYAN BRANCH, CSA

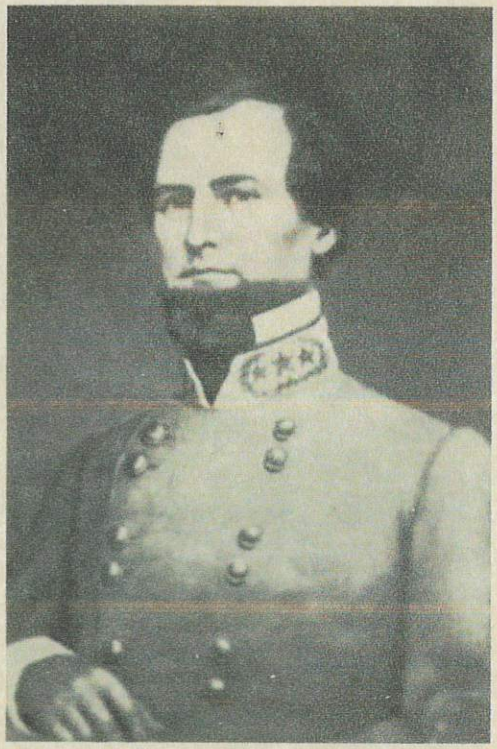

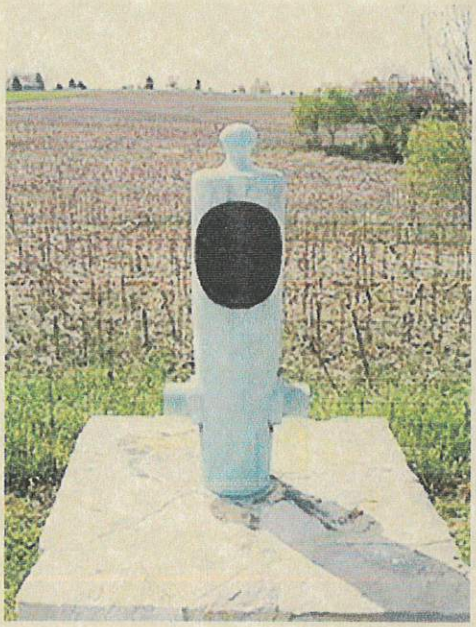

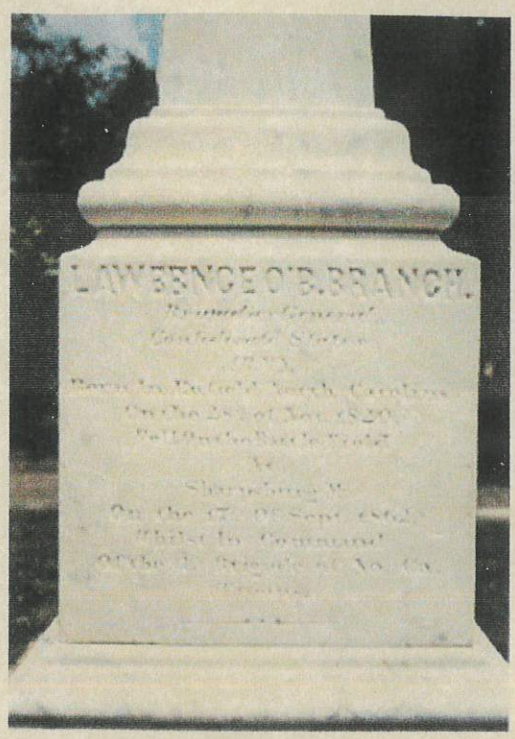



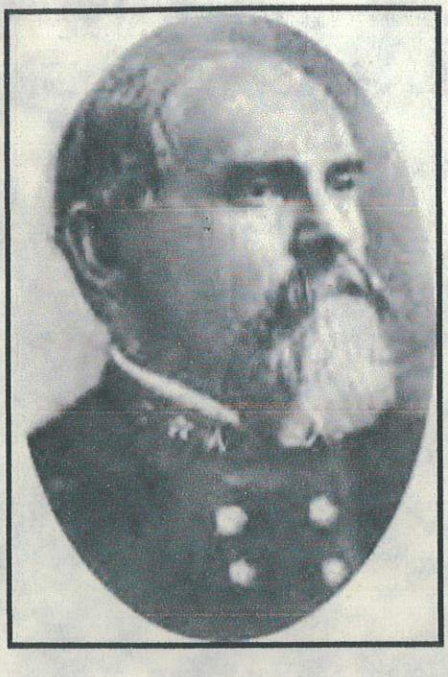

GEN. JOHN BRATTON, CSA



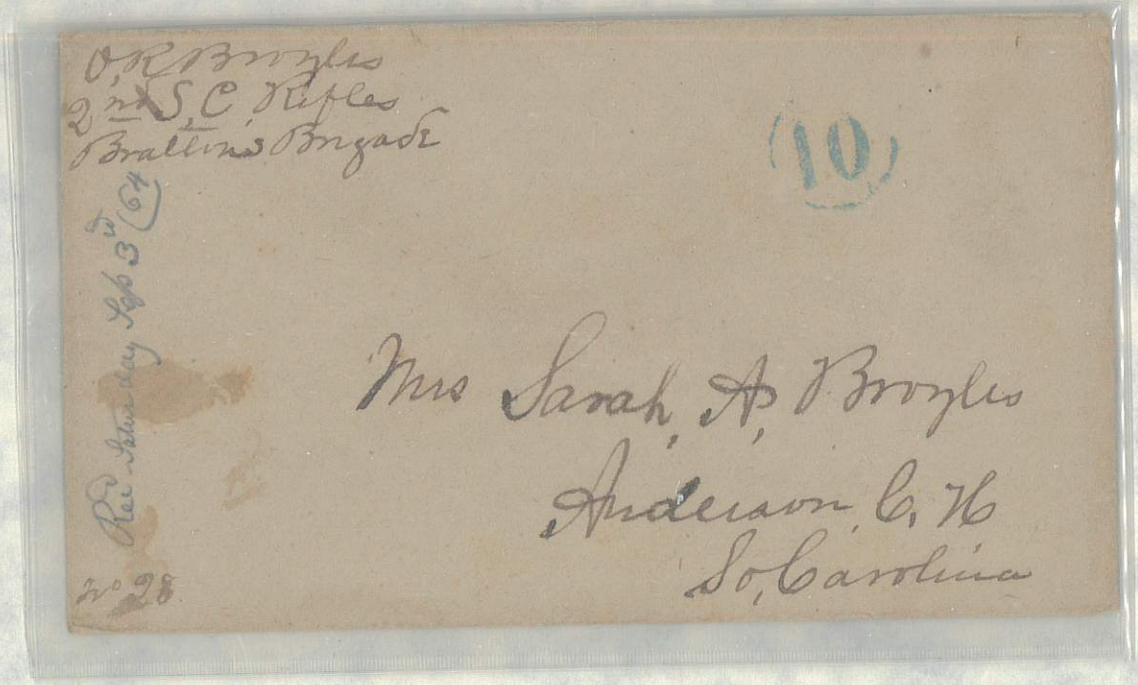



LTC. CARTER MOORE BRAXTON, CSA

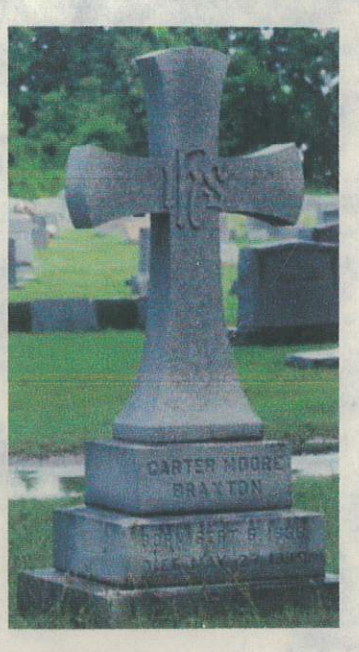



Inv-6537 **CSA #12, 10¢ blue** used on folded letter with "**Cloverdale (Va)** Dec 21 (1864) manuscript cancel addressed to **Major Genl. John C. Breckinridge**, Wytheville, Va. with note at bottom "P.M. Please forward if the agent is absent". The **letter** is from F. T. Reid to Genl. J.C. Breckenridge saying that he sends the signed certificate by J. G. Sperry, Justice of the Peace to ship to his son in law T. A. Harris, Confederate Surgeon in Chief of the City defenses in Richmond." Also enclosed is a pre handwritten form, later filled in at a different time with different ink saying that F. T. Reid has appeared before him desiring to ship from Big Lick (now Roanoke) Depot to Richmond to the address of T. A. Harris for the family consumption and that this has been approved. On the reverse side is the permission granted notation signed by J. G. Sperry on December 28/64. Brief military bio on Harris shows that he was **Surgeon, 20th Battalion VA Heavy Artillery, at Battery Numbers 9 & 10, Richmond**, but a far more detailed bio is included as well as on **Maj. Gen. Breckenridge (served as youngest vice president in U.S. history, inaugurated at age 36 1857-61). Breckenridge was also appointed the last Confederate Secretary of War in January 1865 and escaped to Europe after the war in fear of prosecution.**

Dr. Thomas Alexander Harris was initially ordered to report to Gen. J. E. Johnston, Commanding, Army of Northern Virginia for duty with Gen. D. H. Hill, but was assigned to Lt. Col. N. C. Harris' Battalion NC Heavy Artillery in May 1862 and much more. Wonderful letters/cover with both medical and general officer import. **$750.**

Harris, Thomas Alexander

HARRIS, Thomas Alexander
09/22/1830 -Born, Forest Depot, Bedford Co, VA
1854 - M.D., University of Virginia, Charlottesville, VA
05/15/1862 - Served as surgeon, Provisional Army of the Confederate States (PACS)
05/17/1862 - Ordered to report to Gen. J. E. Johnston, Commanding, Army of Northern Virginia (ANV) for duty with Gen. D. H. Hill
05/26/1862 - Relieved from duty with Gen. D. H. Hill's Division and assigned to Lt. Col. N. C. Harris' Battalion NC Heavy Artillery
07/00/1862 - Surgeon, 20th Battalion VA Heavy Artillery, Batteries 9 & 10, Richmond, VA
08/16/1862 - Appointed surgeon, PACS, from Virginia to rank from 05/15/1862
08/27/1862 - Surgeon-in-chg, Hospital of the 18th Battalion VA Heavy Artillery
11/04/1862 - Senior surgeon-in-charge to Col. Thomas. S. Rhett
03/25/1864 - Senior Surgeon, Headquarters, Richmond [VA] Defenses
- Served in hospital, Richmond, VA
02/10/1865 - Member medical examining board at hospital of Battery 9, near Richmond, VA
02/19/1865 - Surgeon, Hospital of 18th Battalion VA Heavy Artillery
05/00/1865 - Paroled, Farmville, VA
1874,1886,1890 - Practiced medicine, Parkersburg, WV
02/29/1920 - Died, Parkersburg, WV



GEN. JOHN CABELL BRECKINRIDGE, CSA

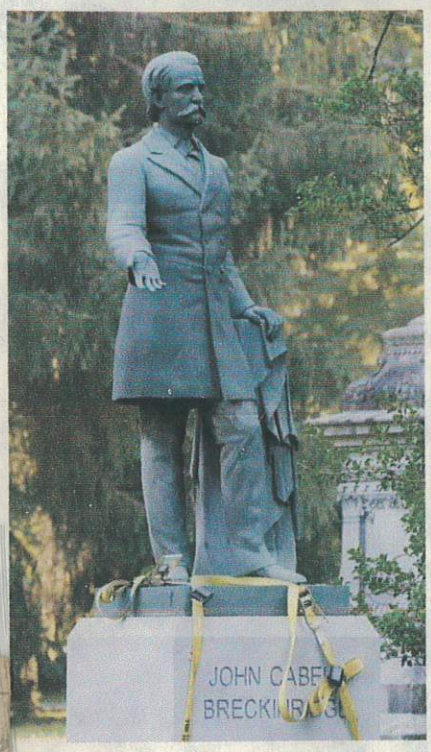





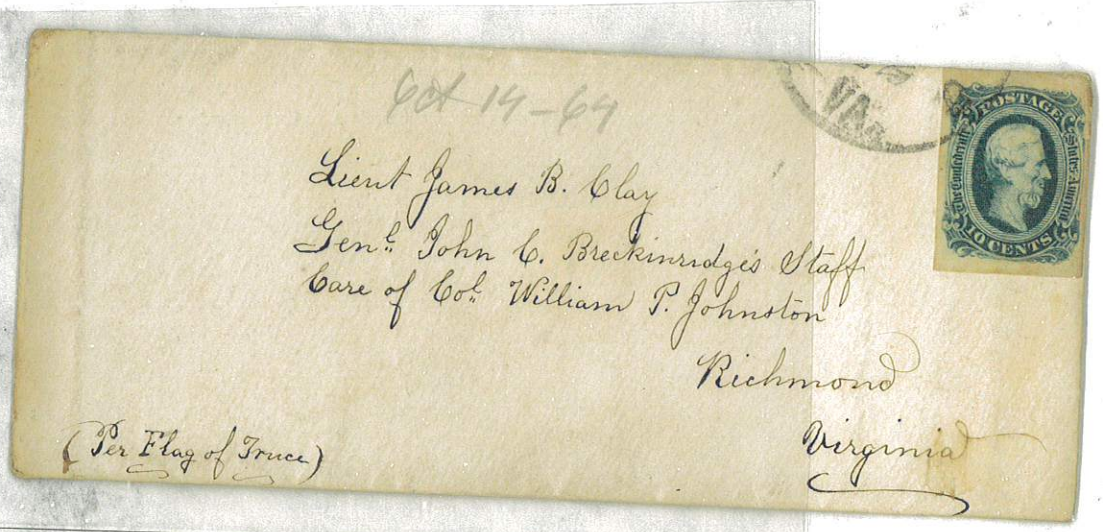
Oct 14-64
Lieut James B. Clay
Genl John C. Breckinridge's Staff
care of Col. William P. Johnston
Richmond
Virginia
(Per Flag of Truce)
POSTAGE
10 CENTS


J C Breckinridge
Wm Marine Esq
Baltimore
Md



COL. WILLIAM CAMPBELL PRESTON BRECKINRIDGE, CSA







GEN. JOSEPH LANCASTER BRENT, CSA







COL. CHARLES WETMORE BROADFOOT, CSA

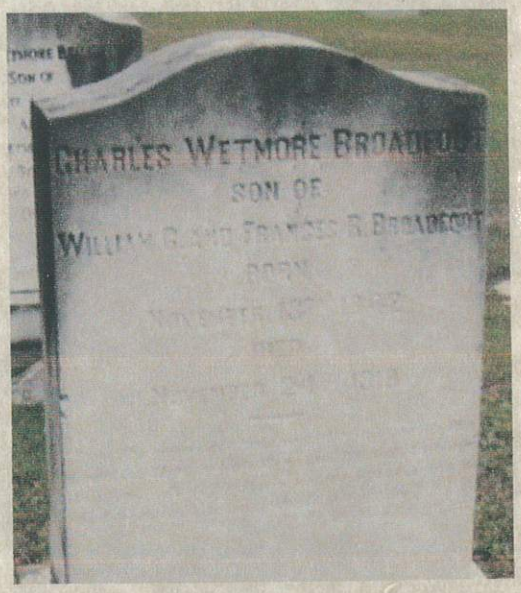

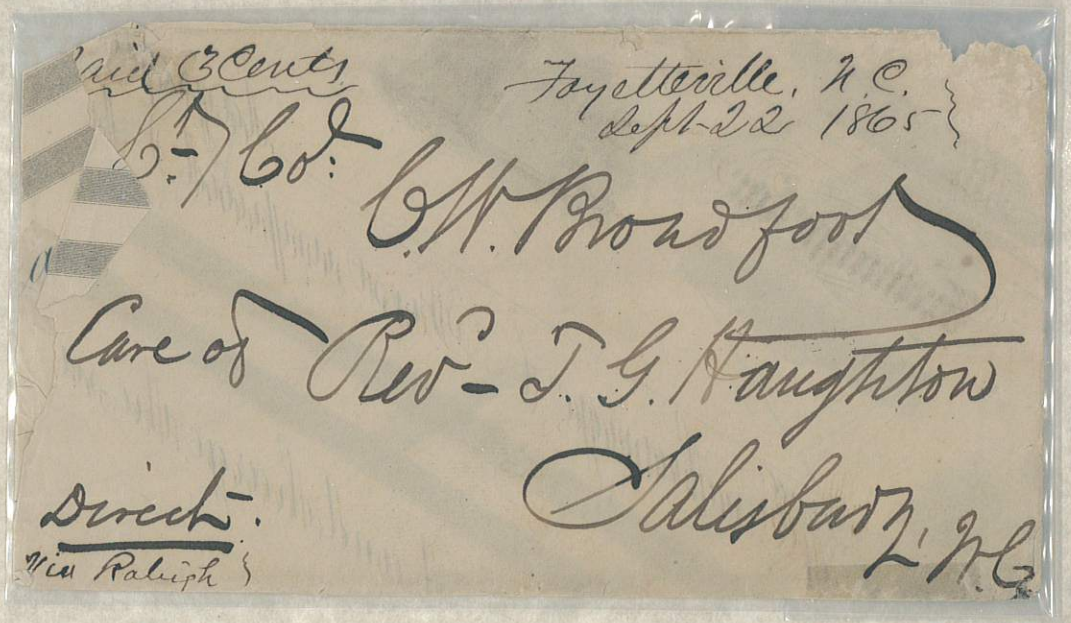

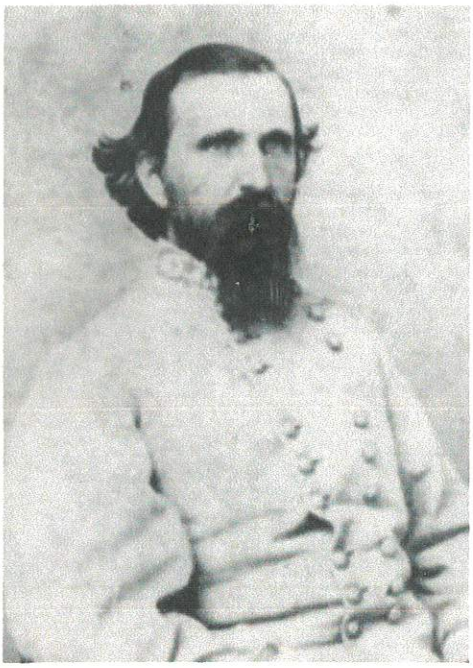

GEN. JOHN CALVIN BROWN, CSA





GEN. JOHN CALLVIN BROWN, CSA &

COL. ALEXANDER J HALL, CSA







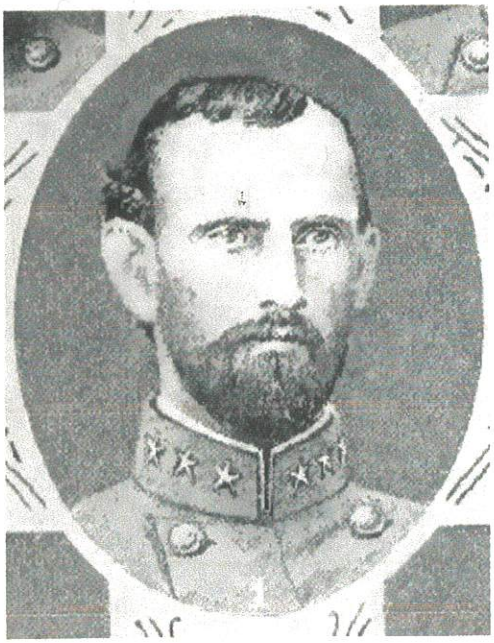

COL. JOHN E BROWN, CSA

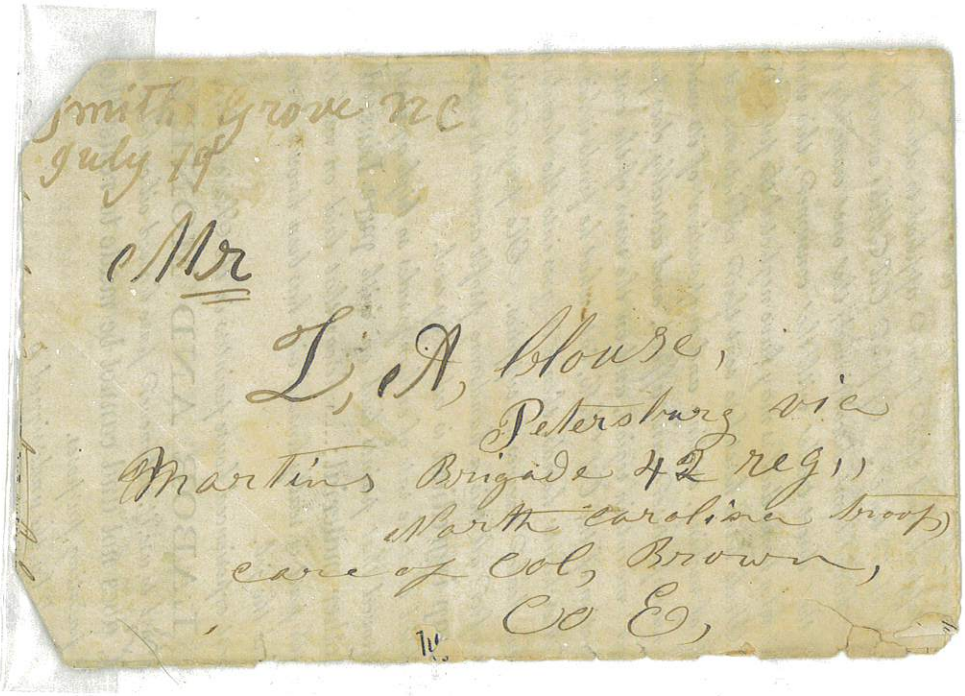
Smith Grove NC
July 19

Mr

L. A. House,
Petersburg via
Martins Brigade 42 regt
North Carolina troops
care of Col, Brown,
Co E,

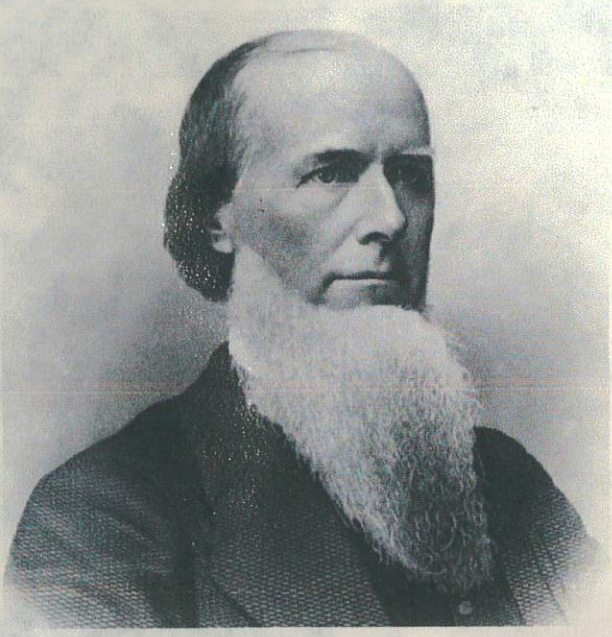

JOSEPH EMERSON BROWN

GEORGIA GOVERNOR

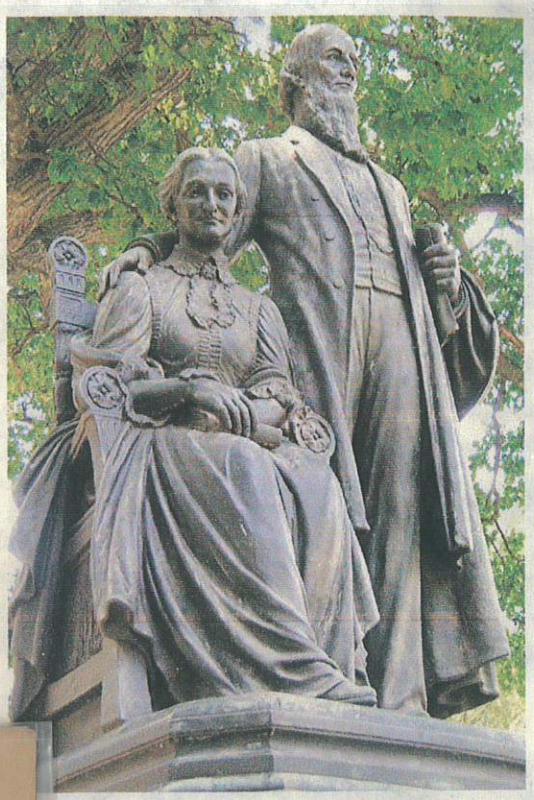





BOONE & SCARBOROUGH,
LAWYERS,
LAND & STOCK AGENCY,
SWEETWATER,
NOLAN CO., TEXAS.

SWEETWATER MAR 24 1884 TEX



Hon. Jos. E. Brown
U. S. Senate
Washington
D. C.



GEN. WILLIAM MONTAGUE BROWNE

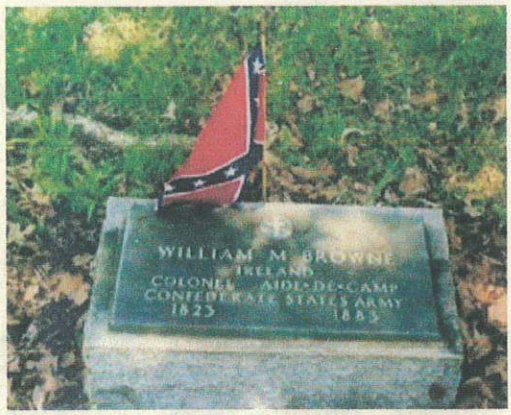

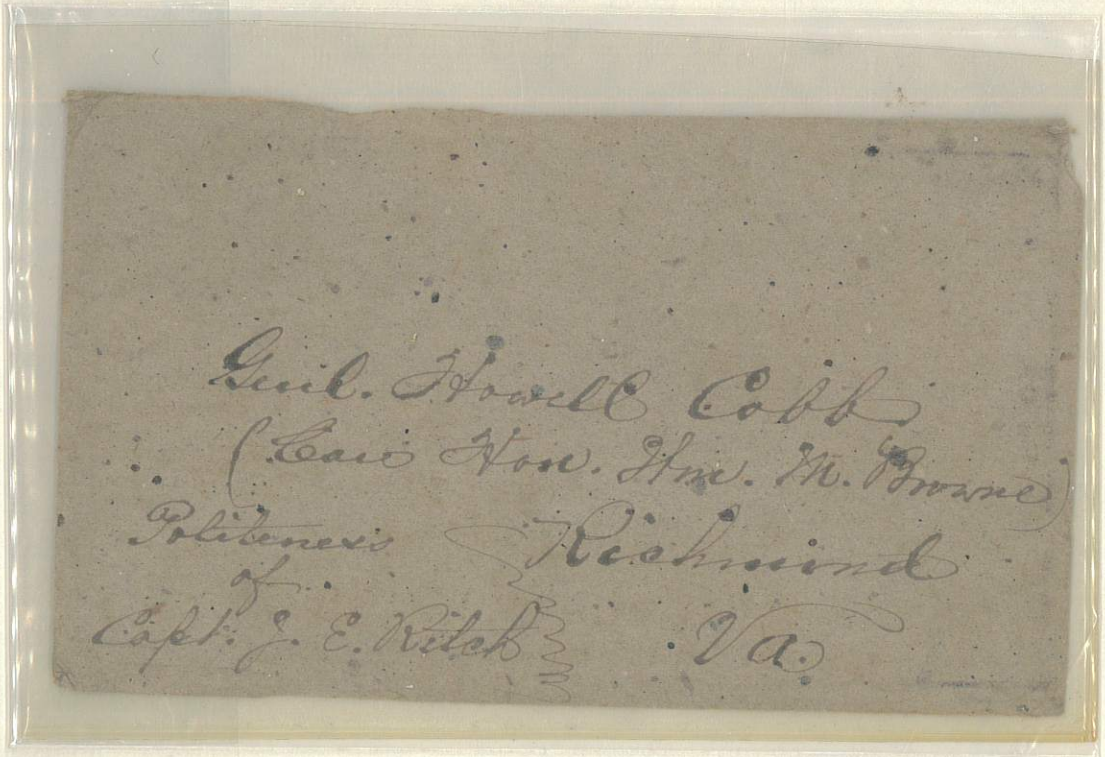



GEN. GOODE BRYAN, CSA

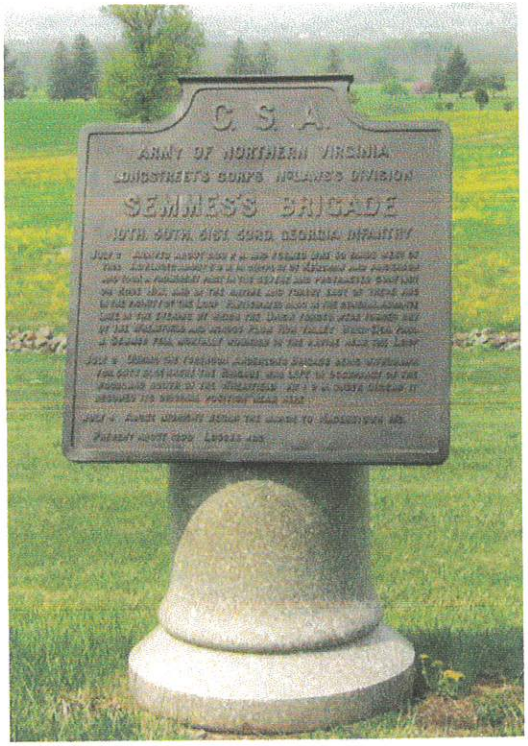

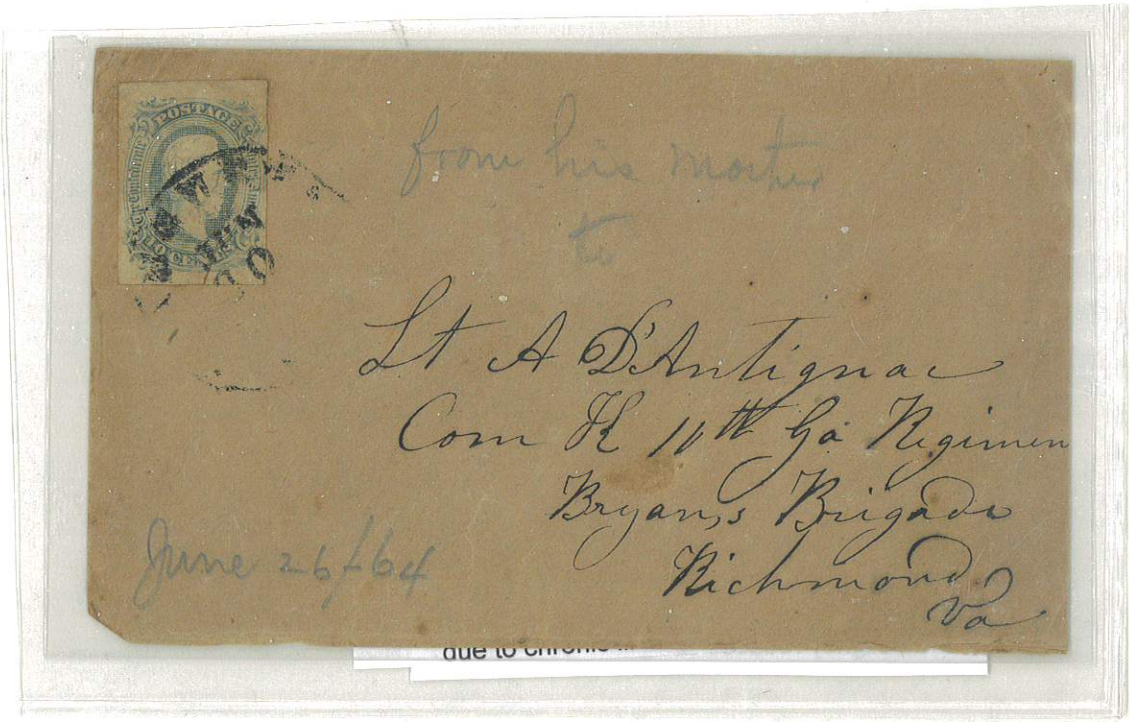



ADM. FRANKLIN BUCHANAN, CSN

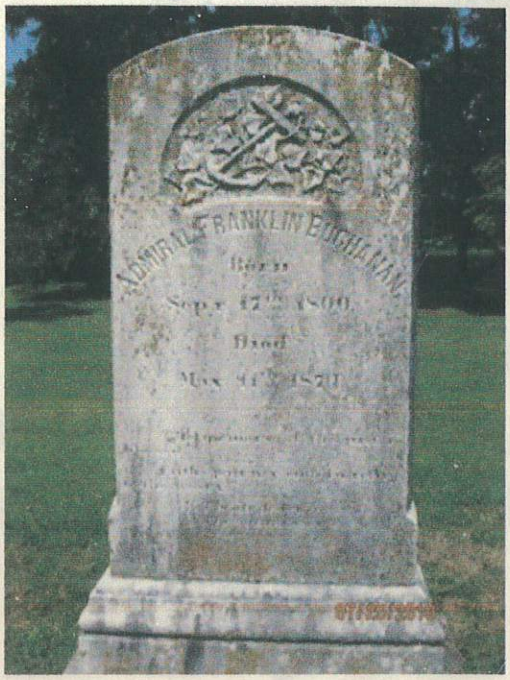



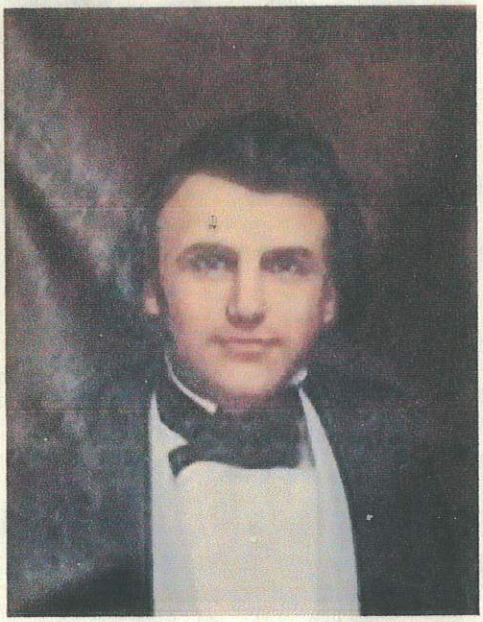

COL. WILLIAM AMOS BUCK, CSA







GEN. SIMON BOLIVAR BUCKNER SR., CSA

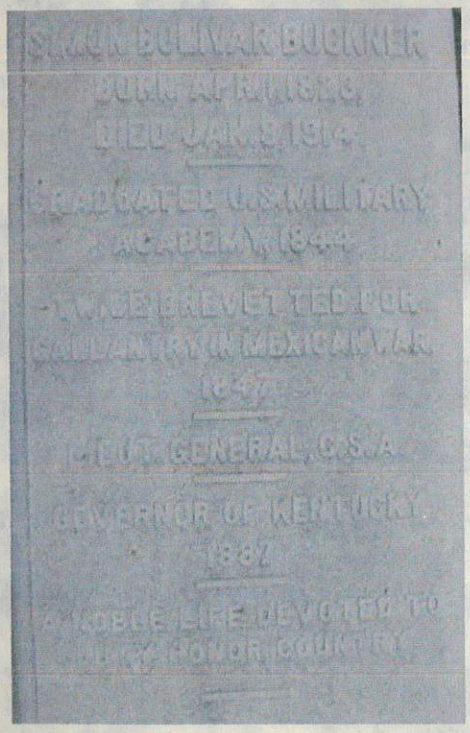



WAR DEPARTMENT.

JEFFERSONVILLE DEPOT, QUARTERMASTER'S DEPARTMENT,
JEFFERSONVILLE, INDIANA.

OFFICIAL BUSINESS.

Any person using this envelope to avoid the payment of postage on private matter of any kind will be subject to a fine of Three Hundred Dollars.

JEFFERSONVILLE IND. DEC 1 7PM

The Hon,
S. B. Buckner,
Govr. of the State of Ky,
Frankfort. Ky.



GEN. ROBERT BULLOCK, CSA

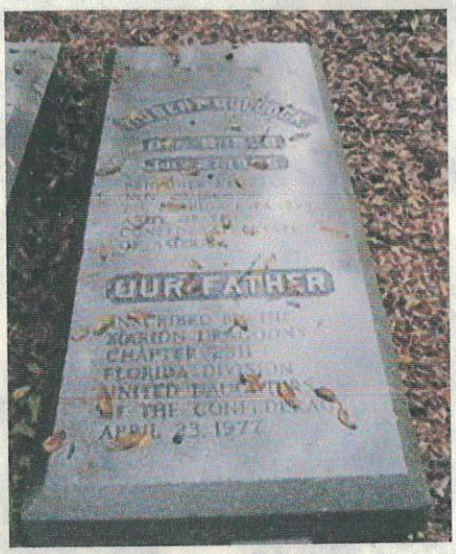

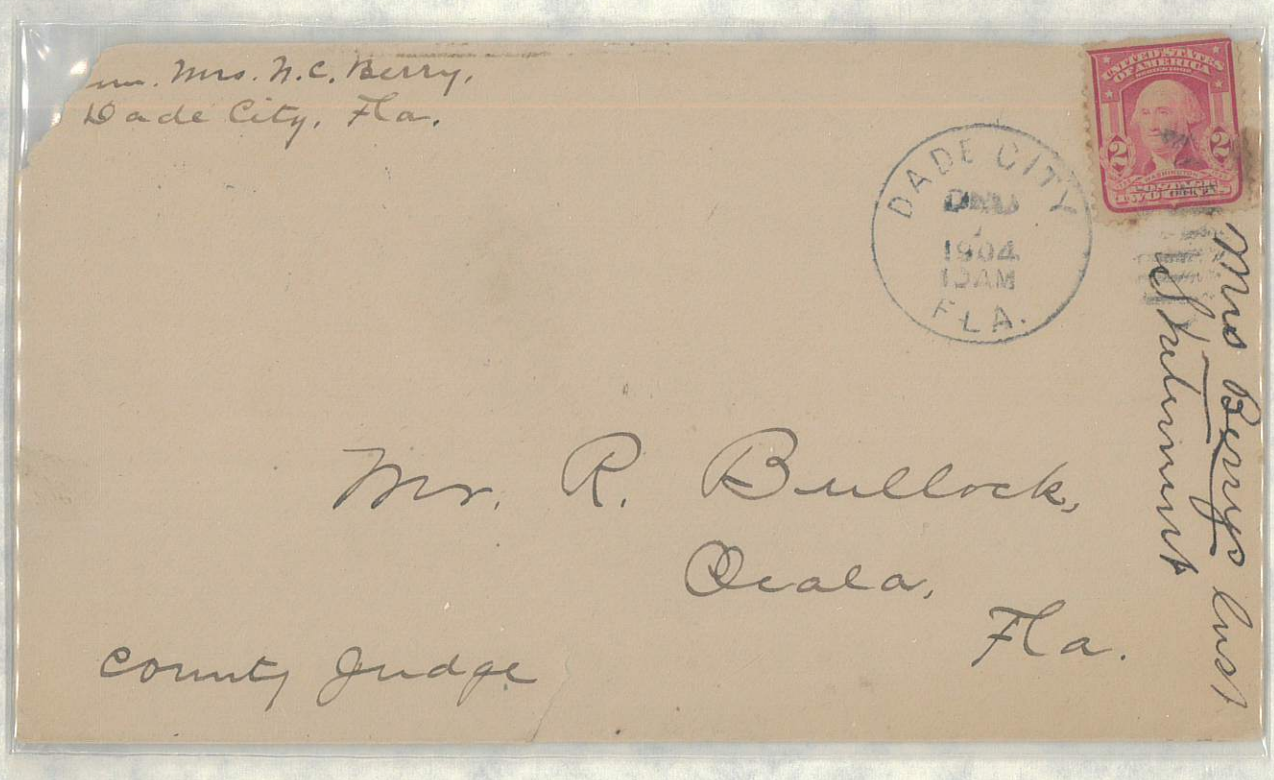



COL. JESSE SPINNER BURKS, CSA &

LTC JOEL BRECKINRIDGE LEFTWICH, CSA

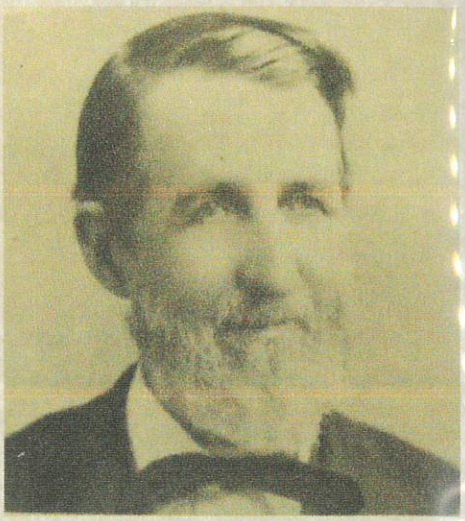



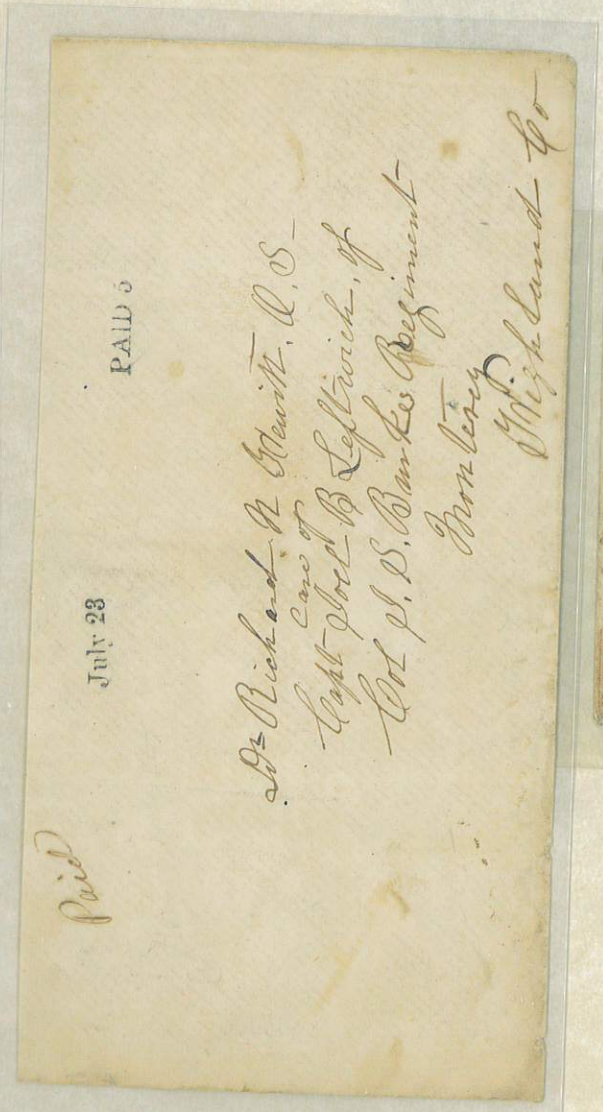



COL. J RUSSELL BUTLER, CSA







GEN. MATTHEW CALBRAITH BUTLER SR, CSA

Return to M.C. Butler
Washington D.C. if not
delivered in 10 days.

...t of the Interior,
...Commissioner of Railroads.
...CIAL BUSINESS.
...r private use, $300.

WASHINGTON D.C. JUN 23 7 PM 96

Hon. Mr. M. Ransom

~~Please forward~~

~~Blowing Rock~~

Garys burg ~~N.C.~~

N. C.

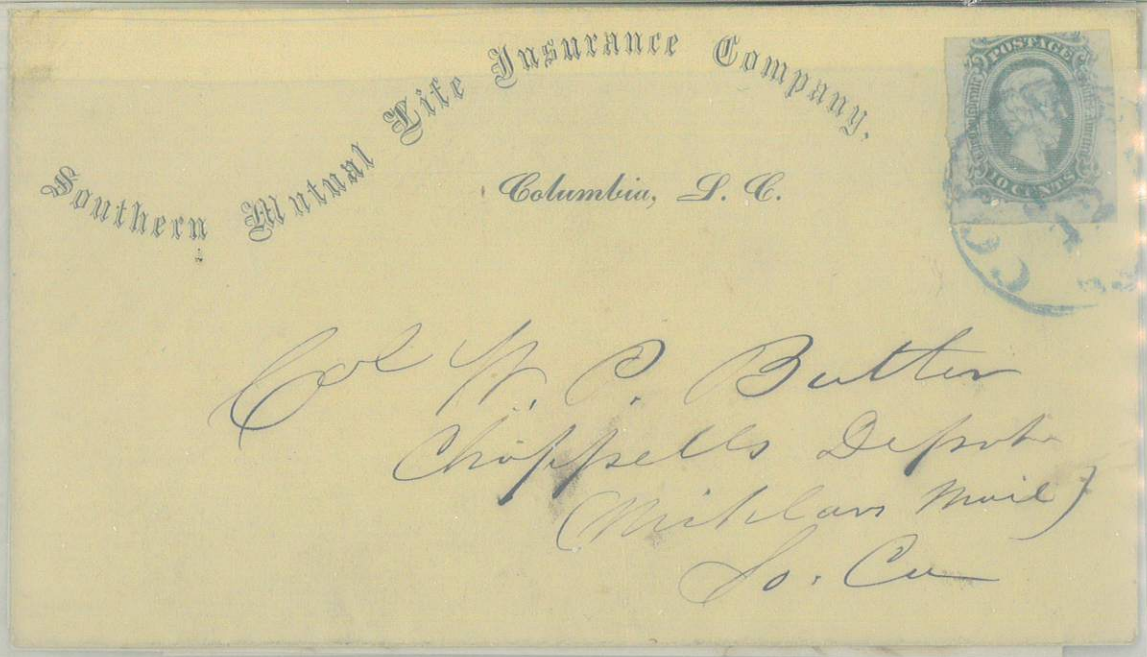

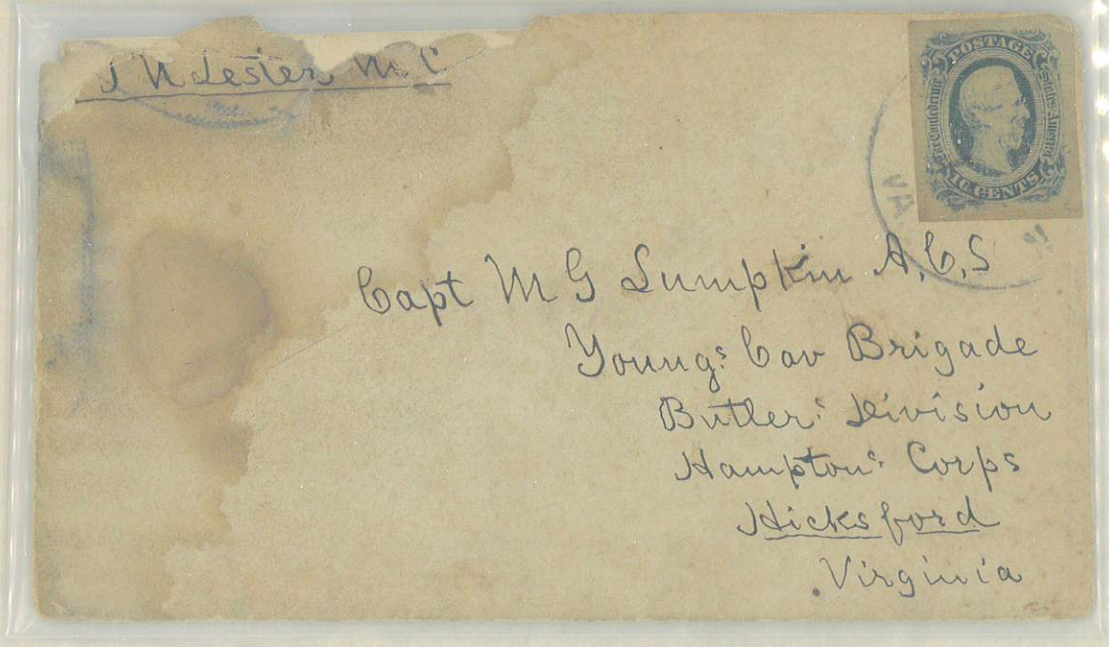

Southern Mutual Life Insurance Company,

Columbia, S. C.

Col W. P. Butler
Chappells Depot
(Mitchlars Mail)
So. Ca

J N Lester M C

Capt M G Lumpkin A.C.S
Youngs Cav Brigade
Butlers Division
Hamptons Corps
Hicksford
Virginia



COL. GEORGE CRAIGHEAD CABELL, CSA

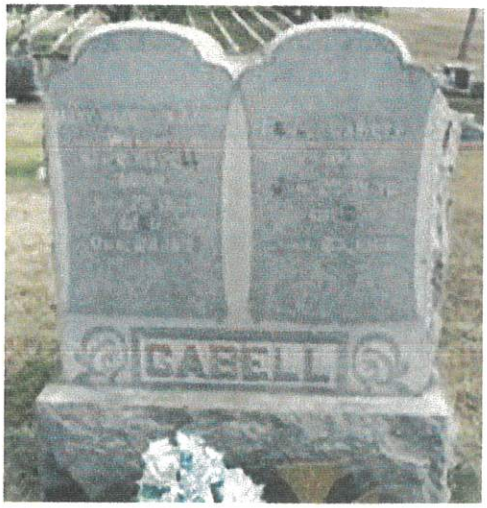



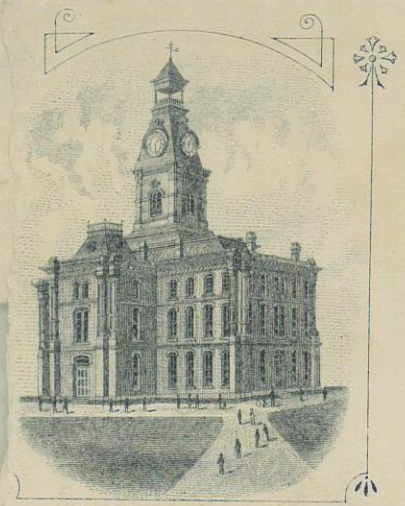

CLAY COUNTY COURT HOUSE.

G.C.WRIGHT,
Sheriff of Clay Co.
HENRIETTA, TEXAS.

Genl. W. L. Cabell
Dallas
Texas

If not delivered in 5 Days, return to

ADJUTANT GENERAL'S OFFICE,
United Confederate Veterans.
25 Carondelet St., Room 21, Kenner Block,
NEW ORLEANS, LA.

J. B. GORDON, *General Commanding.*
GEO. MOORMAN, *Adjutant General and Chief of Staff.*

Lieut Genl W. L. Cabell
Comdg Trans Miss Dept
Dallas
Texas

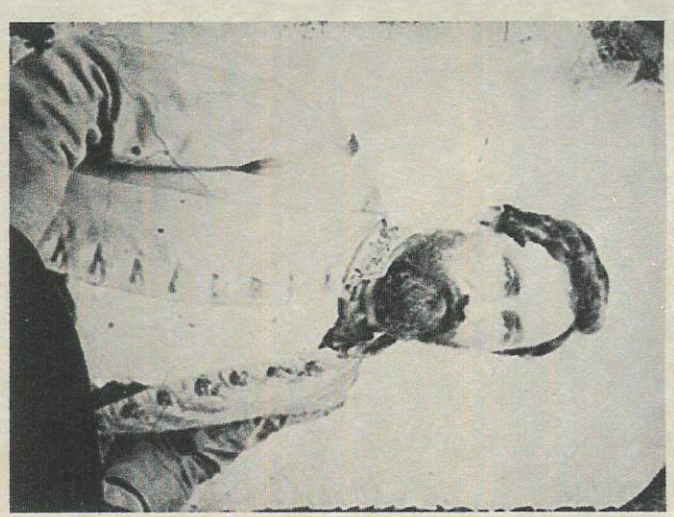



GEN. WILLIAM LEWIS CABELL, CSA

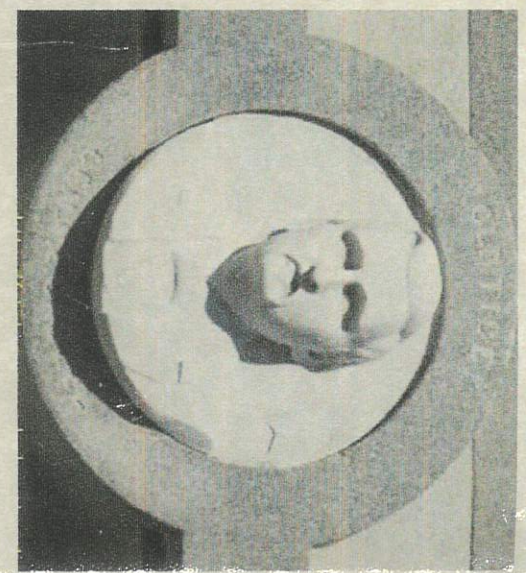

Return to A. W. HUTTON,
Temple Block, Los Angeles, Cal.



LOS ANGELES, CAL.
JUL 28
11-PM
1903

Lt. Genl. W. L. Cabell,
Commander Trans-Miss. Dep. U. C. V.
Dallas,
Texas.

If not delivered in 5 days, return to

ADJUTANT GENERAL'S OFFICE,
United Confederate Veterans,
No. 824 COMMON STREET,
NEW ORLEANS, LA.

J. B. GORDON, *General Commanding.*
WM. E. MICKLE, *Adjutant General and Chief of Staff.*

NEW ORLEANS
MAR 24
6 PM
1903

Cabell,
Comdg. Trans-Miss. Dept. U.C.V.'s,
Dallas,
Texas.

United Confederate Veterans,
25 Carondelet St., Room 21, Kenner Block,
NEW ORLEANS, LA.

J. B. GORDON, *General Commanding.*
GEO. MOORMAN, *Adjutant General and Chief of Staff.*

NEW
MAR 4
3 PM
93

Lieut Genl W. L. Cabell
Comdg Trans Miss Dept C.V.
Dallas
Texas

If not delivered in 5 Days, Return to



ADJUTANT GENERAL'S OFFICE,

United Confederate Veterans,

824 COMMON STREET,

NEW ORLEANS, LA.

J. B. GORDON, *General Commanding.*

WM. E. MICKLE, *Adjutant General and Chief of Staff*





LIEUT. GEN. W. L. CABELL
COMDG. TRANS-MISS
DEPT. U. C. V.
DALLAS TEXAS

Mrs Rowland A. Smith
Care Phillip Agee
Camden
Arkansas

Farm
Alexander

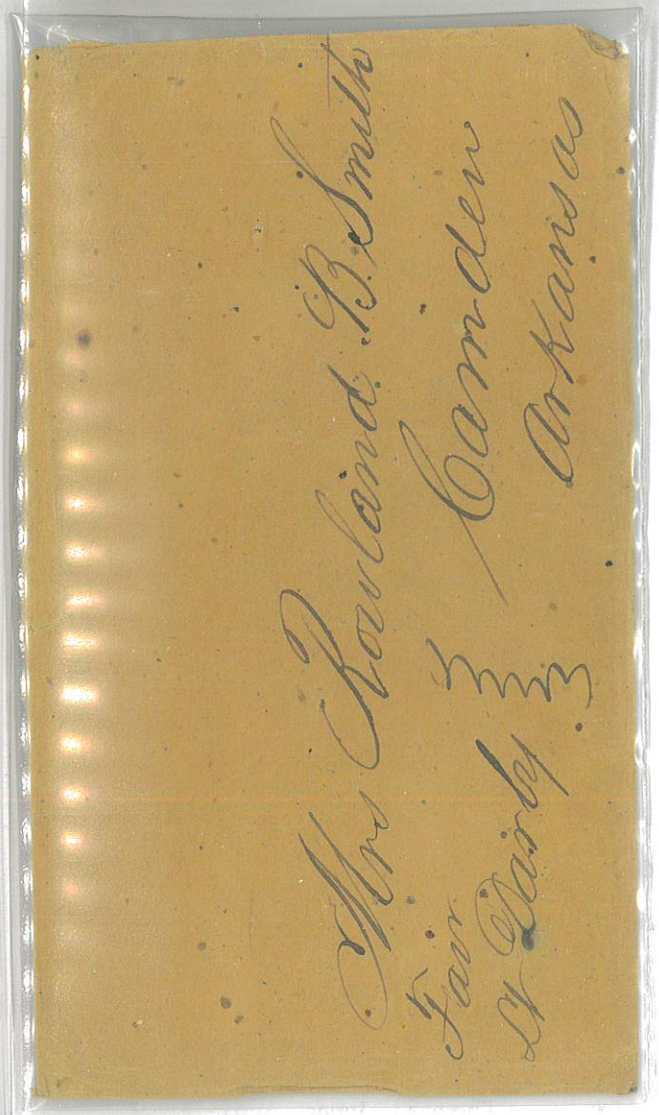

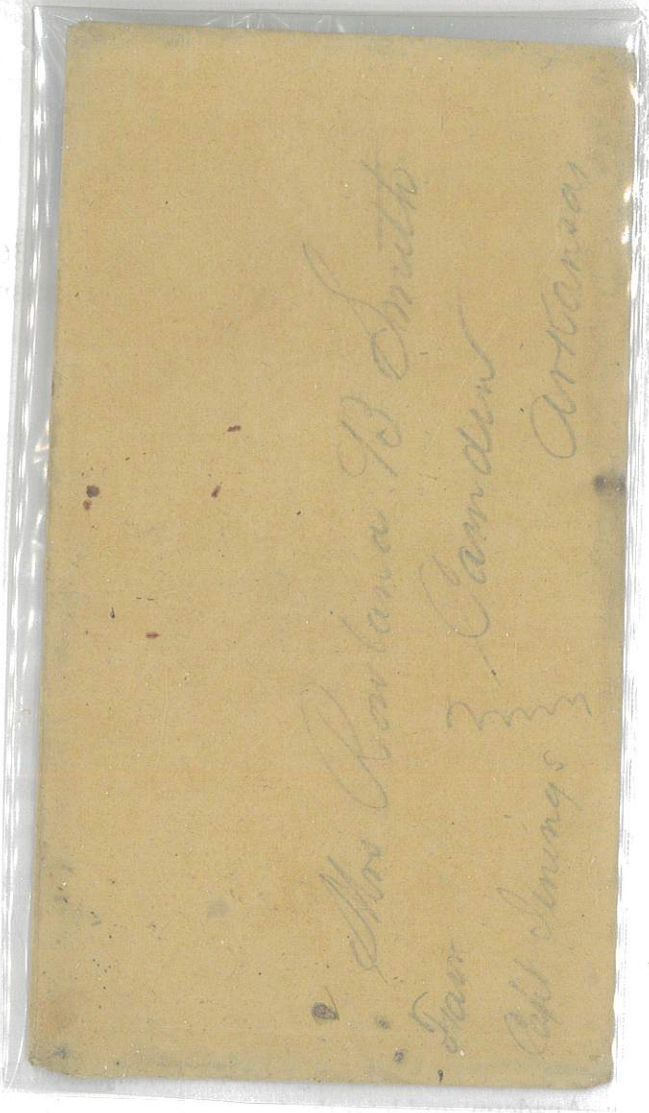

HT2 MILITARY $300.00

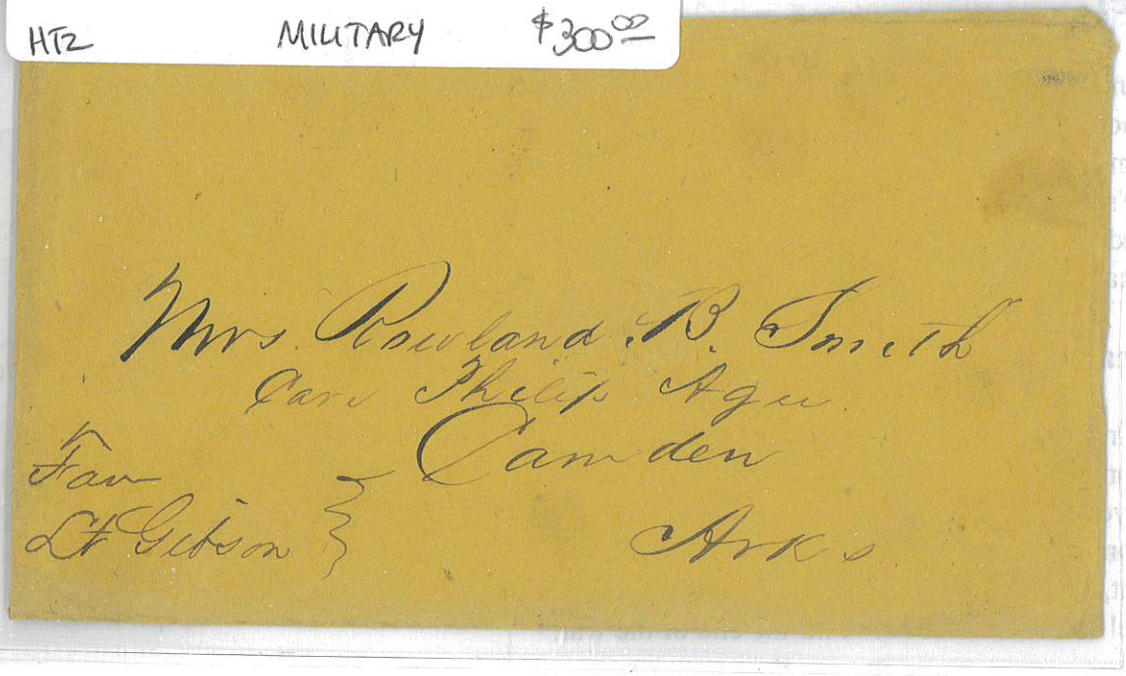

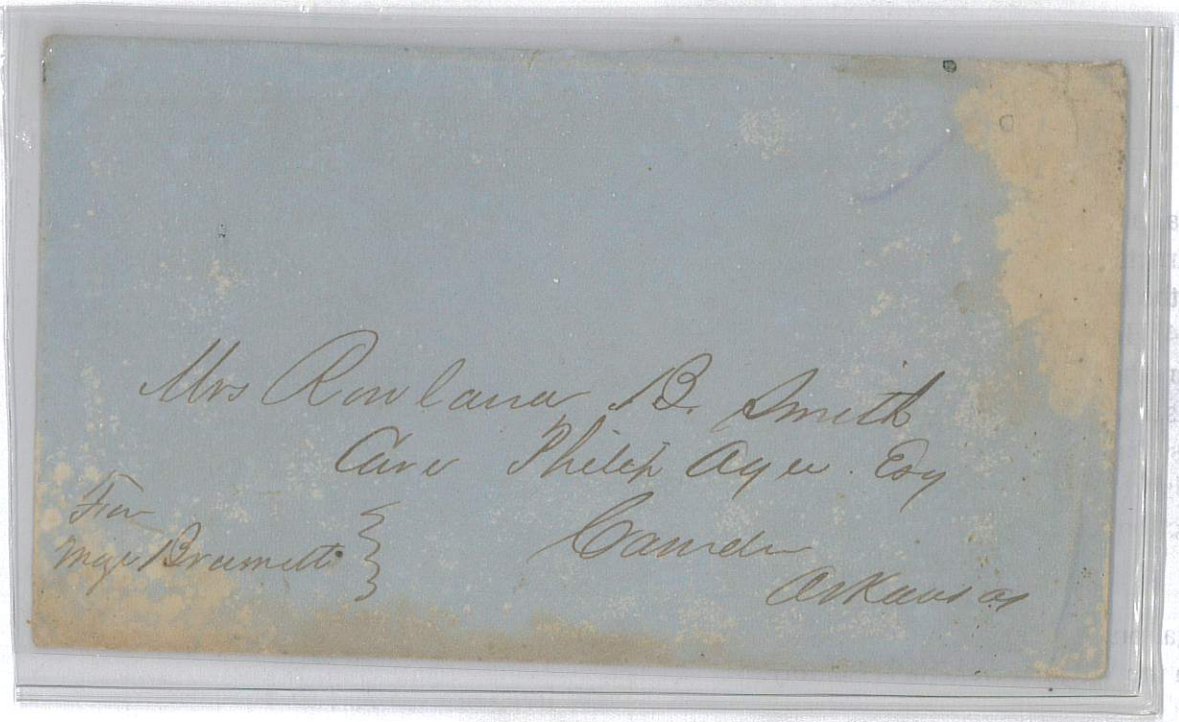
Mrs Rowlana B. Smith
Care Philip Ayer. Esq
Camden
Ark
For
Maj Brunett

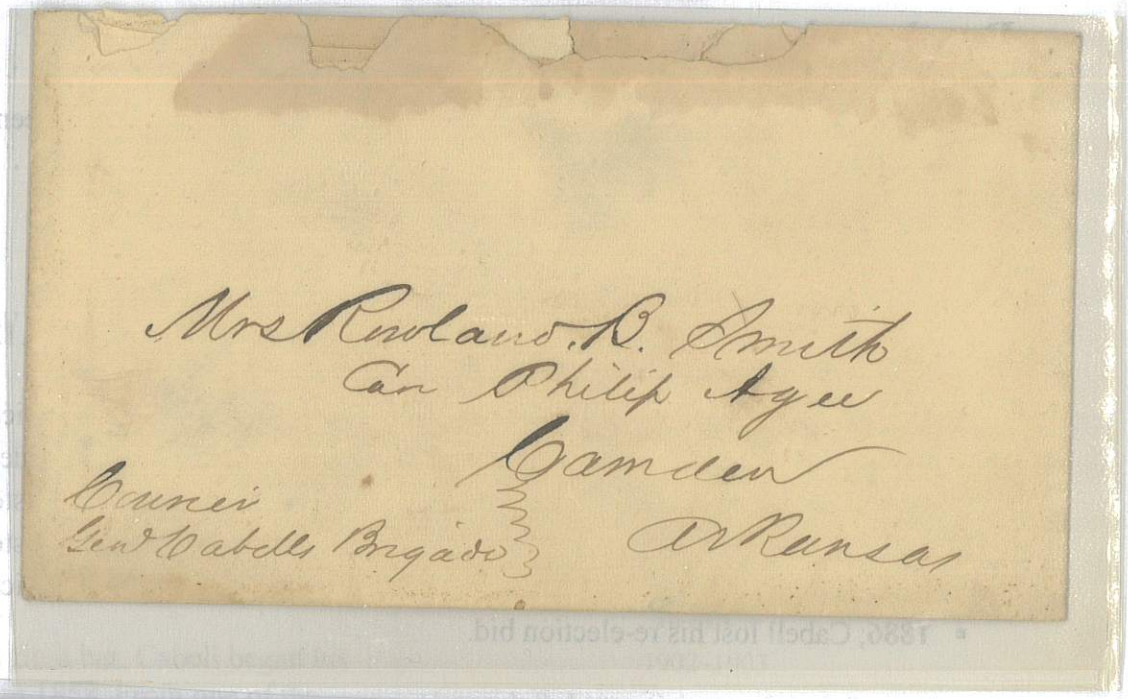
Mrs Rowlana B. Smith
Care Philip Ayer
Camden
Ark
Camden
Genl Cabells Brigade

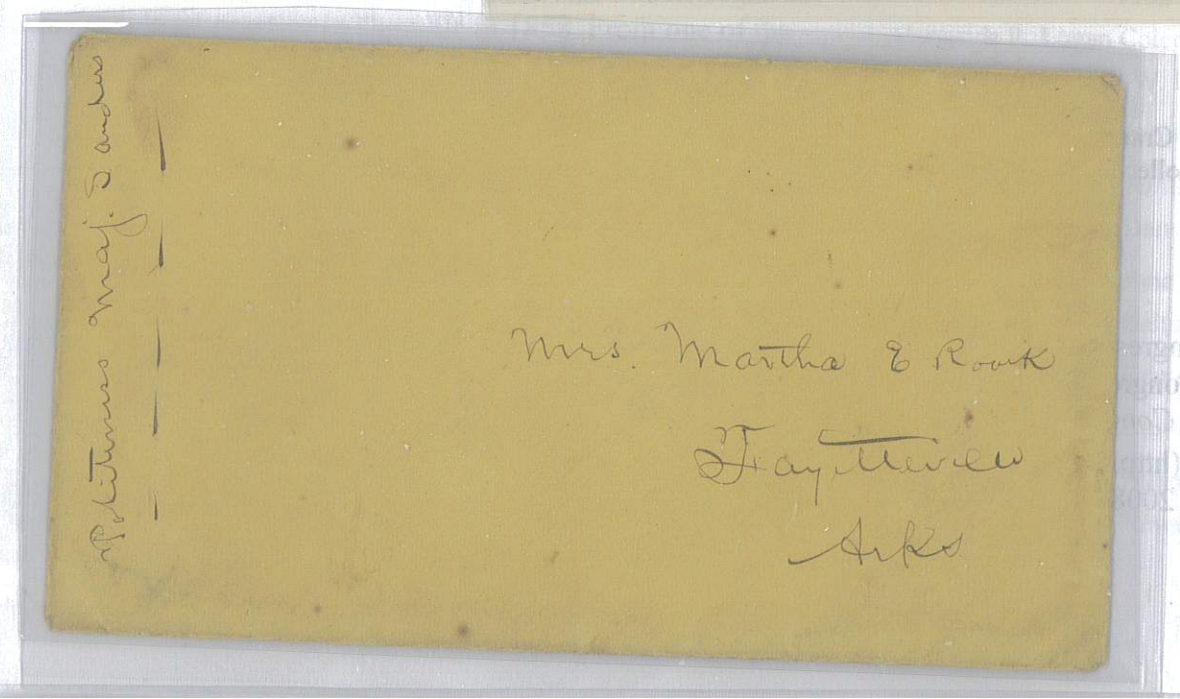
Mrs. Martha E Rook
Fayetteville
Ark
Returned Maj. Sanders

If not delivered in 5 Days, return to

ADJUTANT GENERAL'S OFFICE,
United Confederate Veterans
P. O. BOX 1197
Room 916 Hibernia Bank Building,
NEW ORLEANS, LA.

STEPHEN D. LEE, *General Commanding.*
WM. E. MICKLE, *Adjutant General and Chief of Staff.*

Report of the Commission which [illegible] the election [illegible] Sec Hospital [illegible] the 1st day of [illegible] 1903 -

Ave 3 [illegible]







Lt.Gen.W.L.Cabell,

Cmdg.Trans Miss.Dept.,U.C.V.,

Dallas,

Texas.

Mrs Rowland B. Smith
Care Philip Ayer
Camden
Ark

Fair
Lt Col
Hobsing

Headquarters

United Confederate Veterans,

J. B. GORDON,
General Commanding.

WM. E. MICKLE,
Adjutant General and Chief of Staff.

ADJUTANT GENERAL'S OFFICE,
824 COMMON STREET, (Up-Stairs).

P. O. Box 1197.

New Orleans, La., Feby. 29/04

Lieut. General W.L. Cabell,
Comdg. Trans-Miss. Dept. U.C.V.'s,
Dallas, Texas.

My dear General:-

I acknowledge, with much pleasure, the receipt of your kind favor of the 24th inst., and note with satisfaction that you endorse what was said by Col. Fred L. Robertson of Fla., as to the inadvisability of holding the Reunion in the Fall.

At a meeting of the Committee in Nashville, held Saturday evening, they decided to recommend to the Comdg. Officers, that the Reunion be held on June 14, 15, 16- I have wired you this day to learn if this date will satisfy you, as well as the others who are to decide the matter.

General Lee has already said that it would suit him.

With every good wish, in which Mis s Patrick joins,

Sincerely and fraternally,

Wm. E. Mickle.

ADJUTANT ~~GENERAL~~ AND CHIEF OF STAFF.



COL. FRANCIS LEE CAMPBELL, CSA

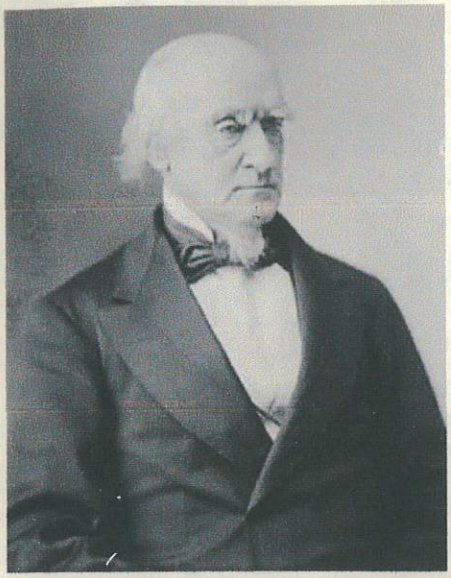

JOHN ARCHIBALD CAMPBELL

CONFEDERATE PEACE COMMISSIONER, EX US SUPREME COURT

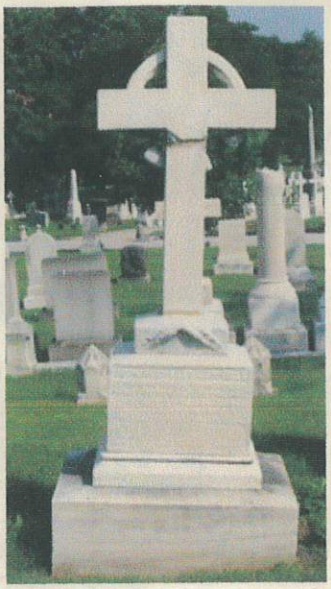





GEN. JAMES CANTEY, CSA

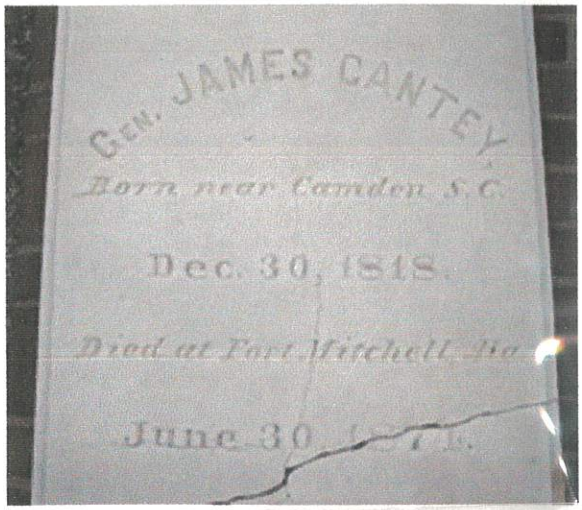



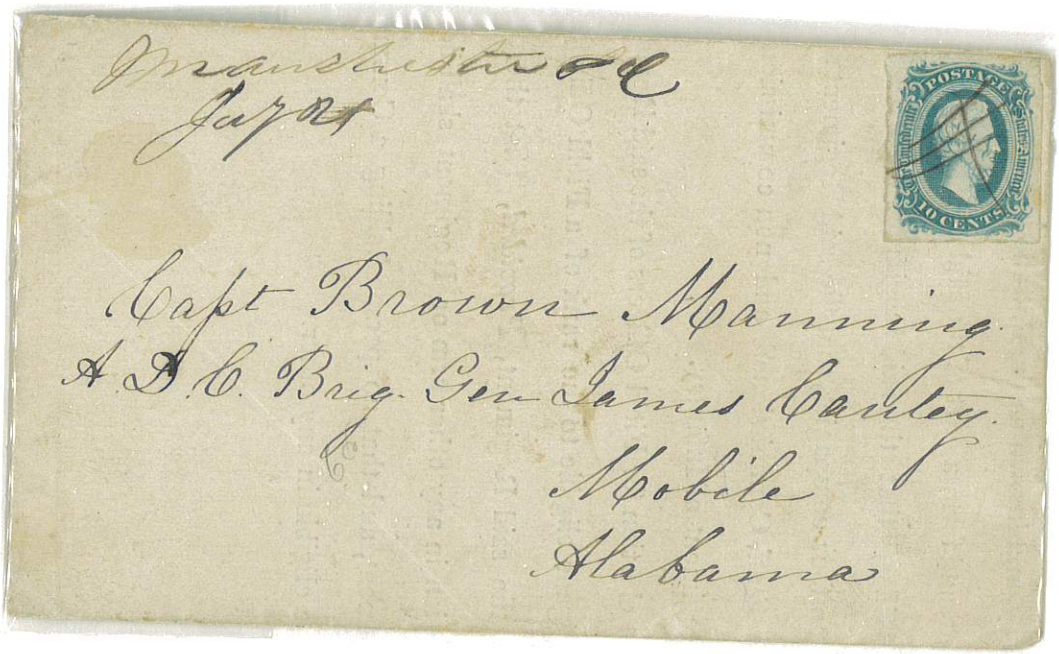

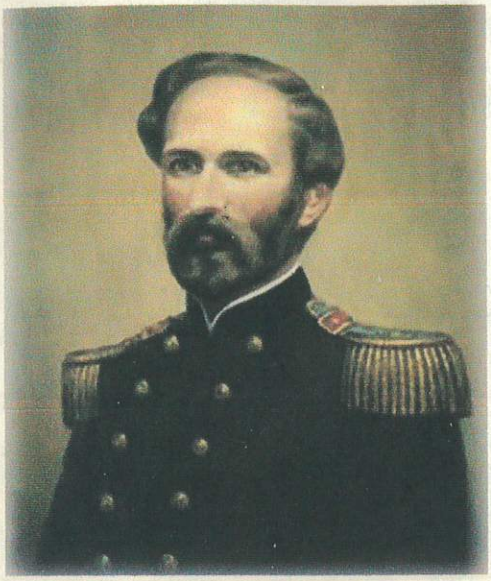

GEN. FRANCIS WITHERS CAPERS, CSA

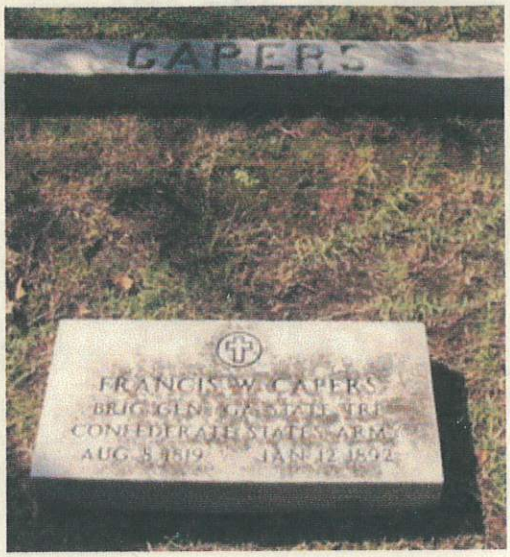



CAPT. JOHN C CARPENTER, CSA

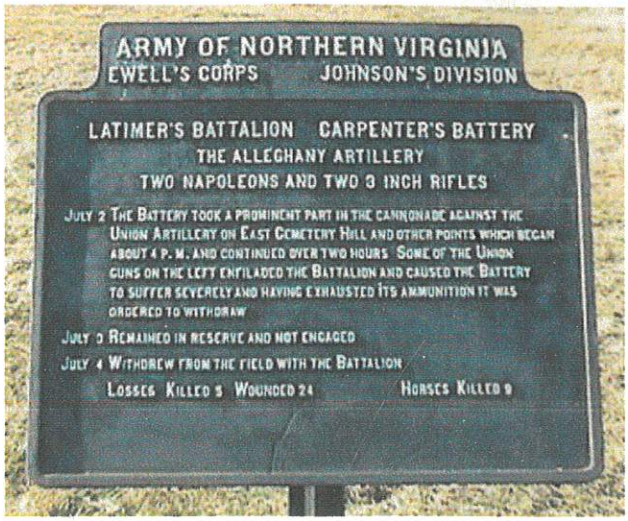

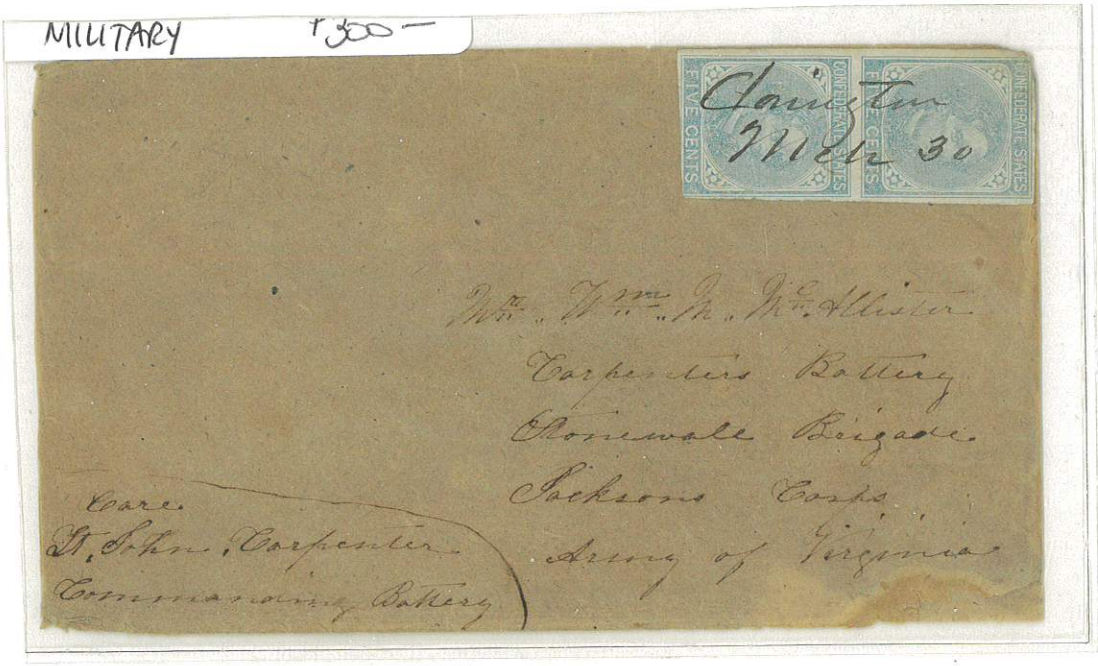



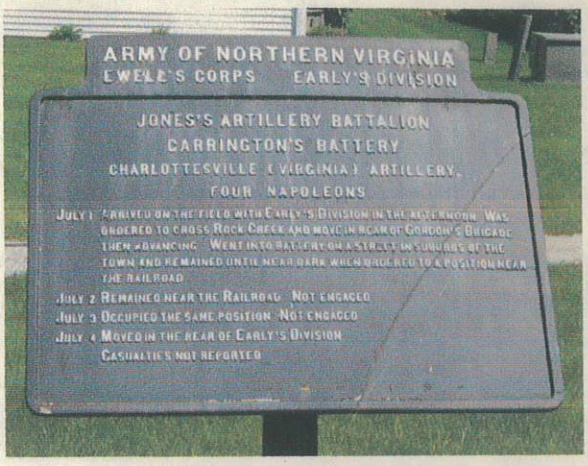

CAPT. JAMES MCDOWELL CARRINGTON, CSA





COL. DAVID WILLIAMSON CARROLL, CSA



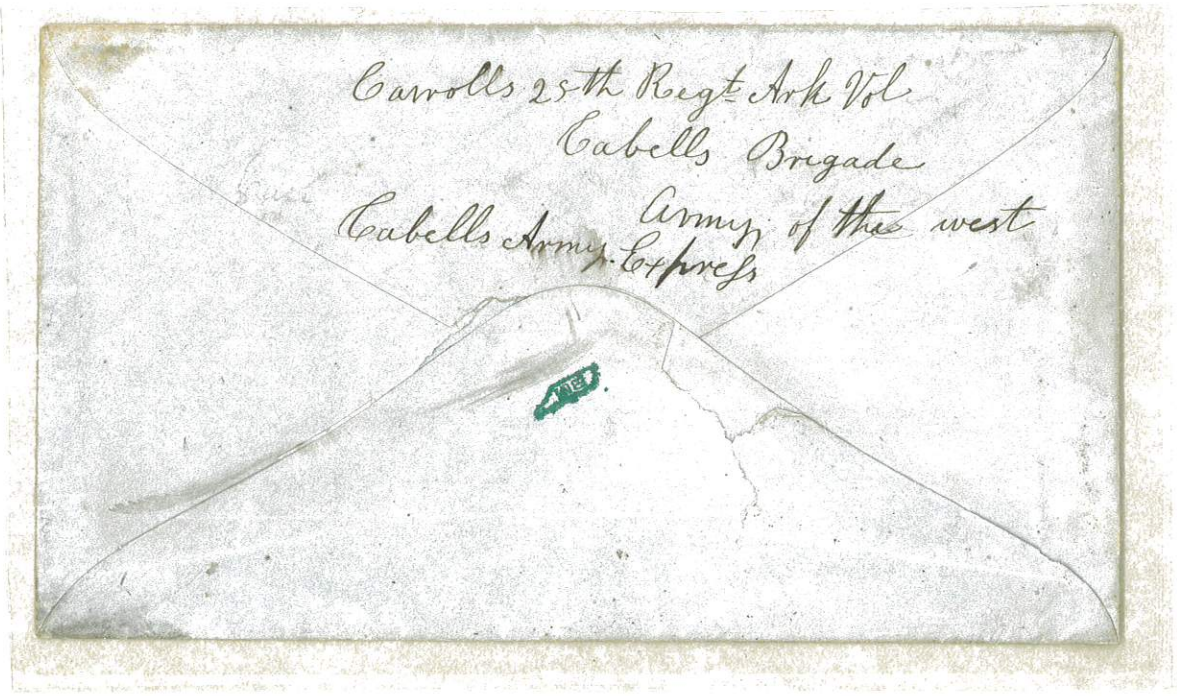

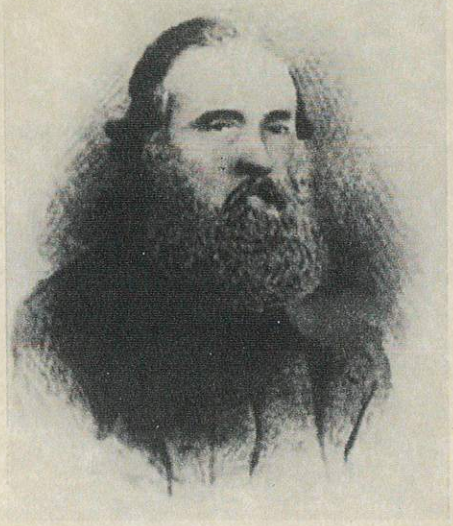



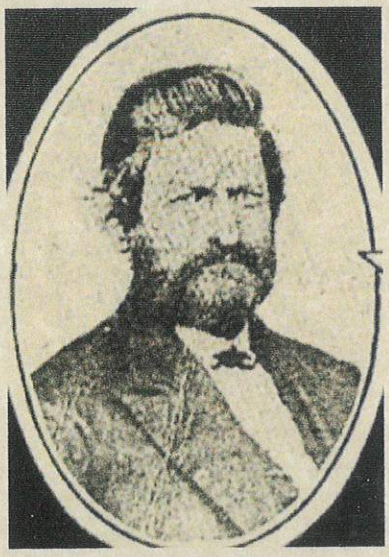



GEN. WILLIAM HENRY CARROLL, CSA &

COL. JAMES WENDELL GILLESPIE, CSA



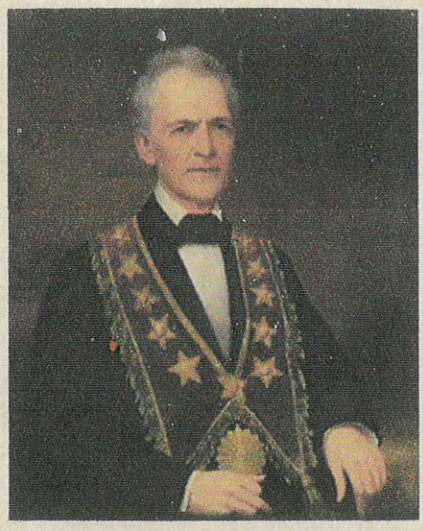

GEN. ROBERT LOONEY CARRUTHERS

TENNESSEE MILITIA & ELECTED CONFEDERATE GOVERNOR





COL. DAVID MILLER CARTER, CSA

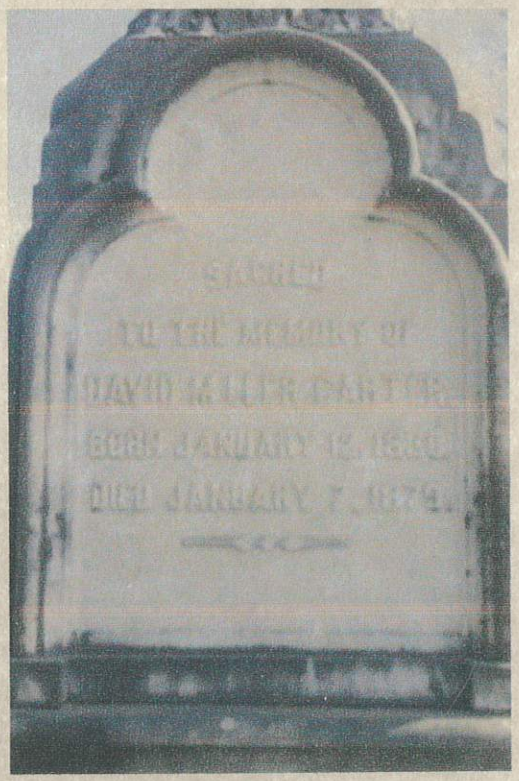

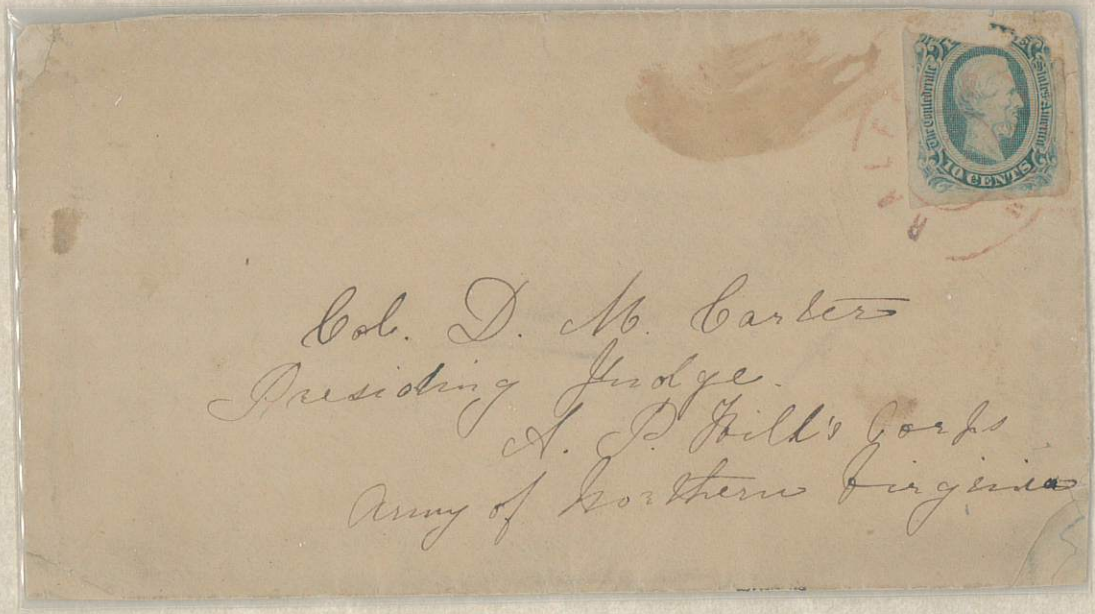

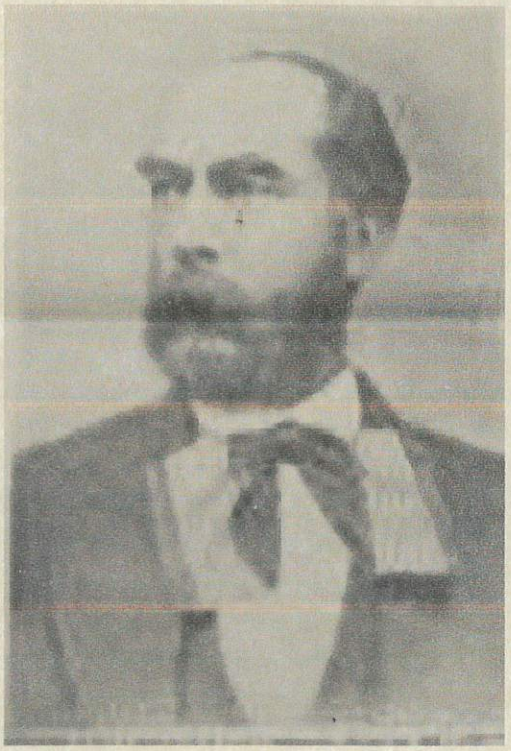

COL. ELLERBEE BROGAN CRAWFORD CASH, CSA

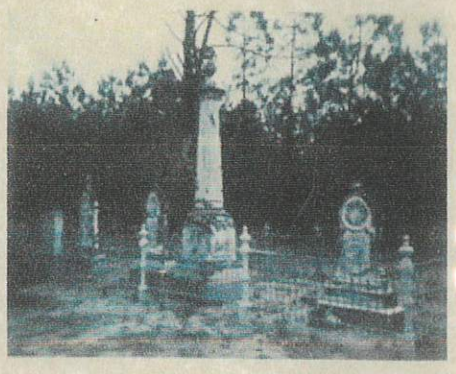





LT. HILARY B CENAS, CSN





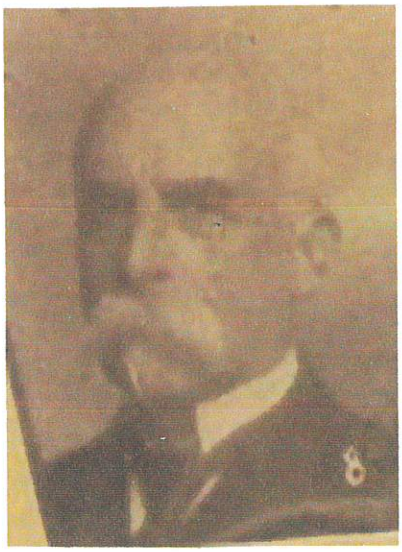

CAPT. JOSEPH ADOLPHE CHALARON, CSA



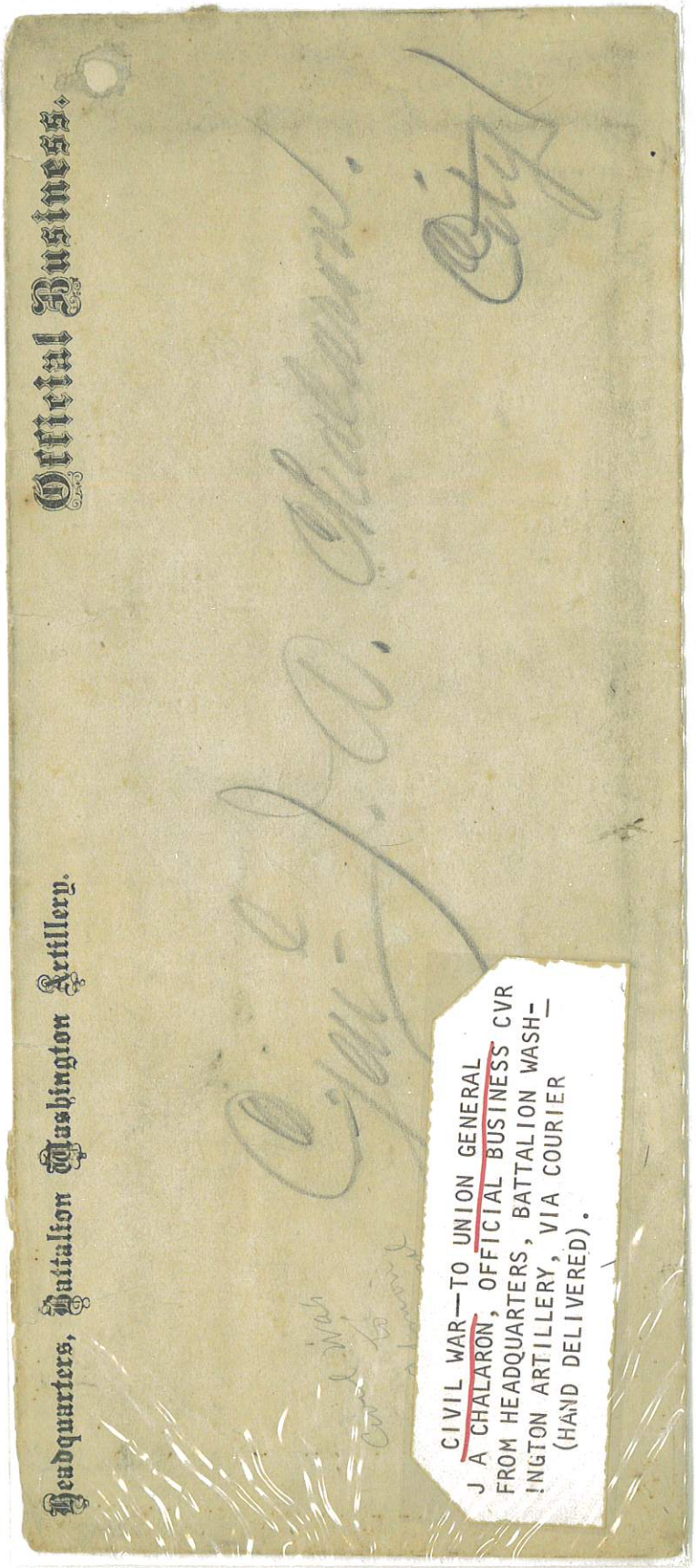



GEN. JOHN RANDOLPH CHAMBLISS JR, CSA &

COL. WILLIAM B CLEMENT, CSA

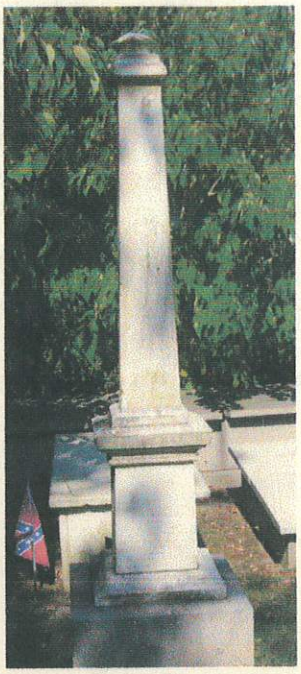



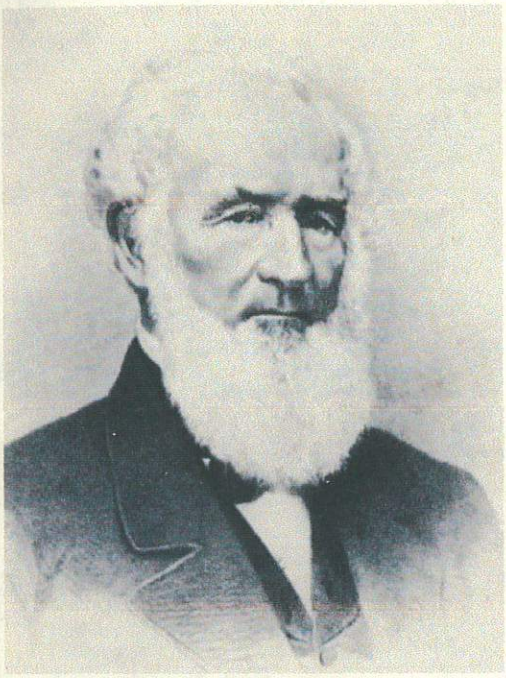

GEN. AUGUSTUS ALEXANDRIA CHAPMAN, CSA







GEN. BENJAMIN FRANKLIN CHEATHAM, CSA

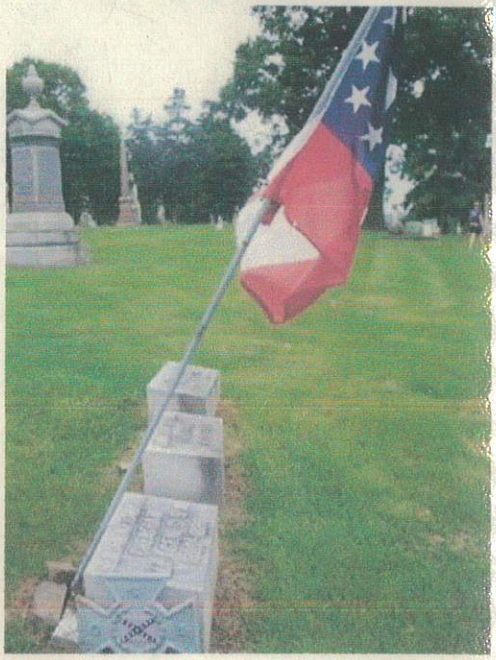



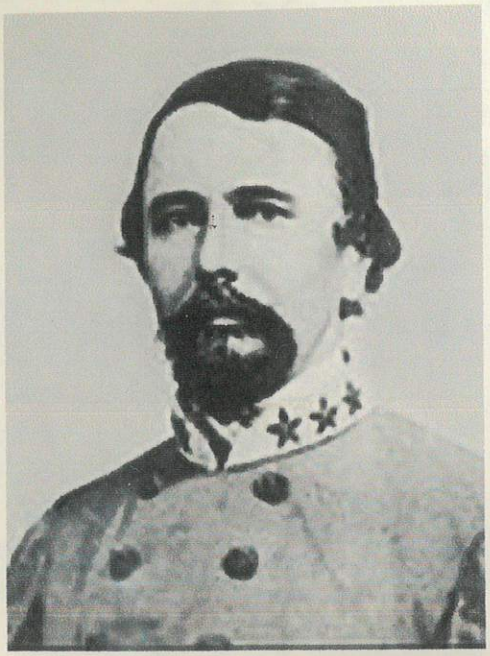

GEN. JAMES CHESNUT JR, CSA

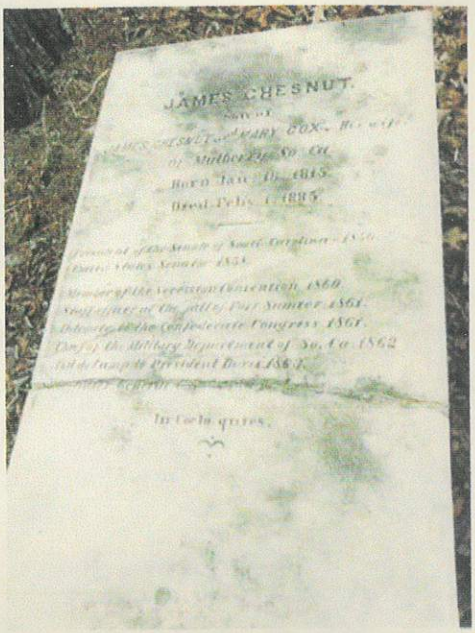

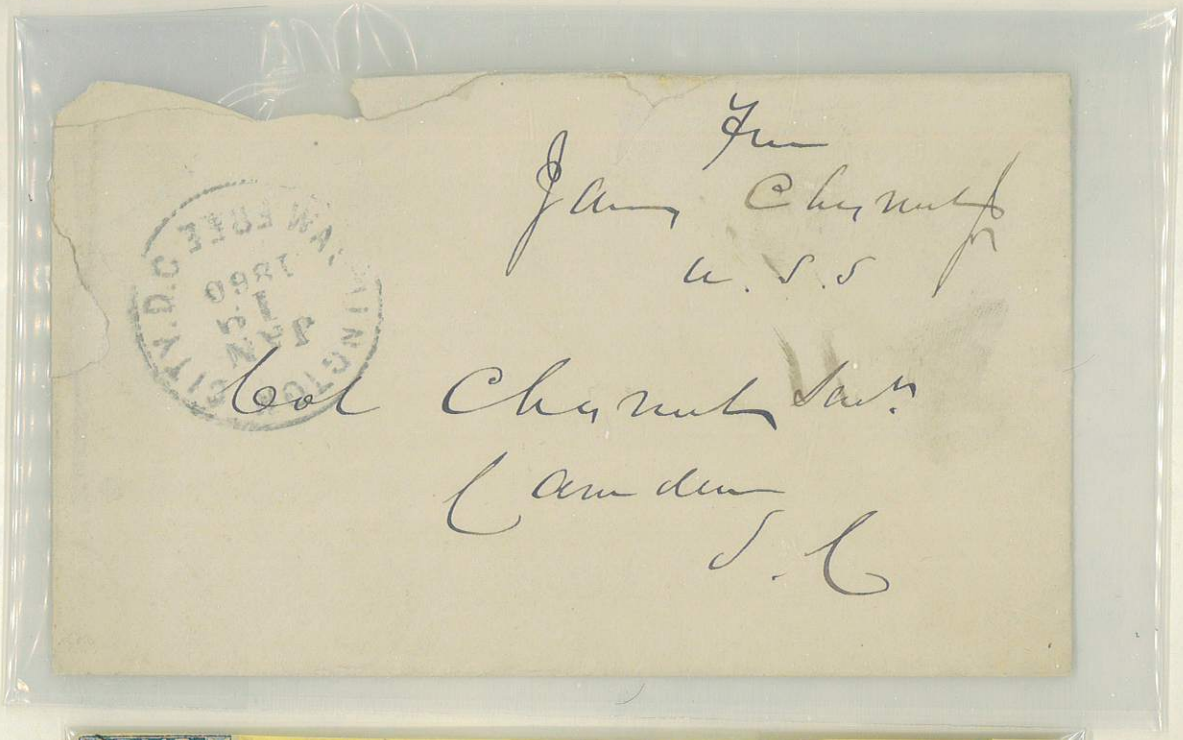

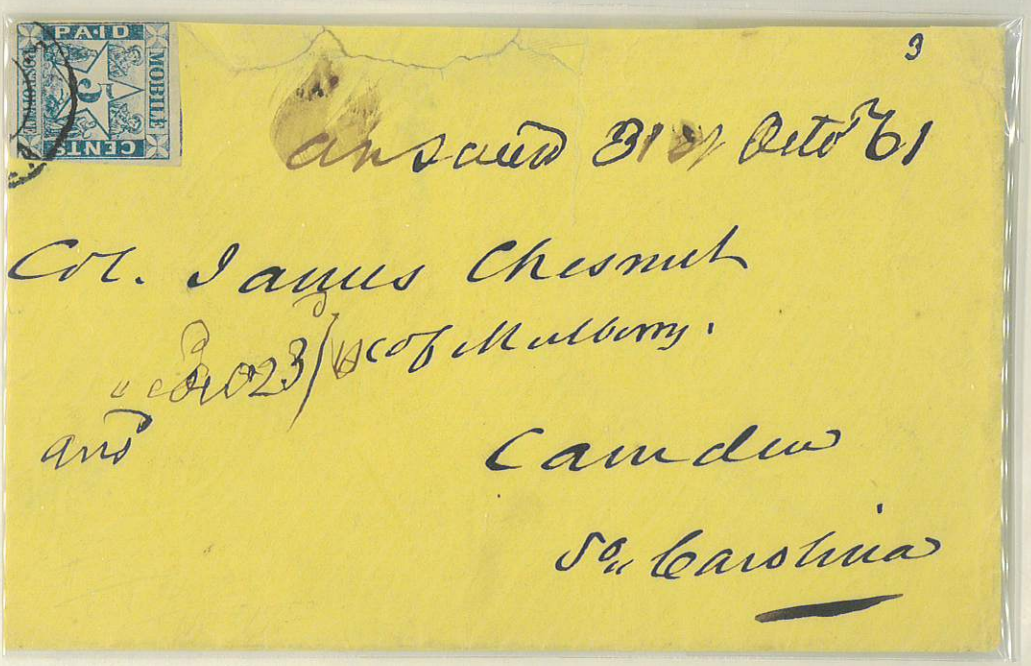

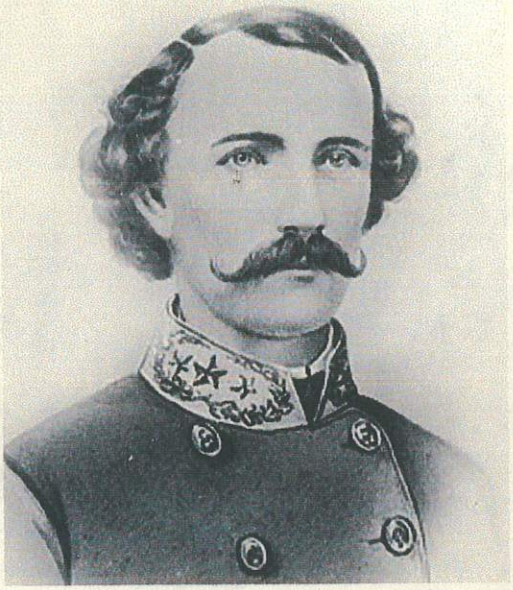

GEN. THOMAS JAMES CHURCHILL, CSA





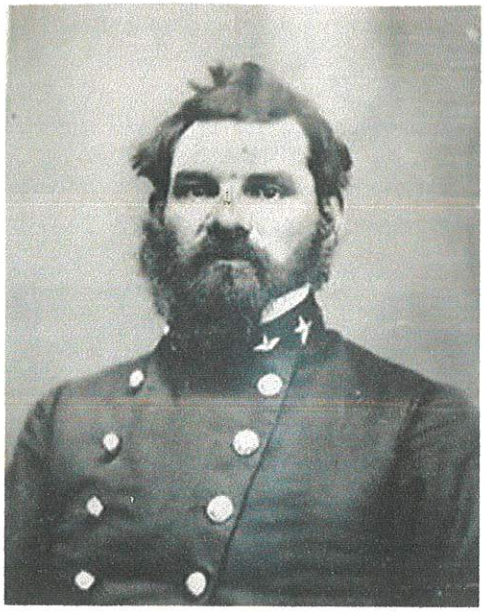

COL. WILLIAM MONTGOMERY CHURCHWELL, CSA



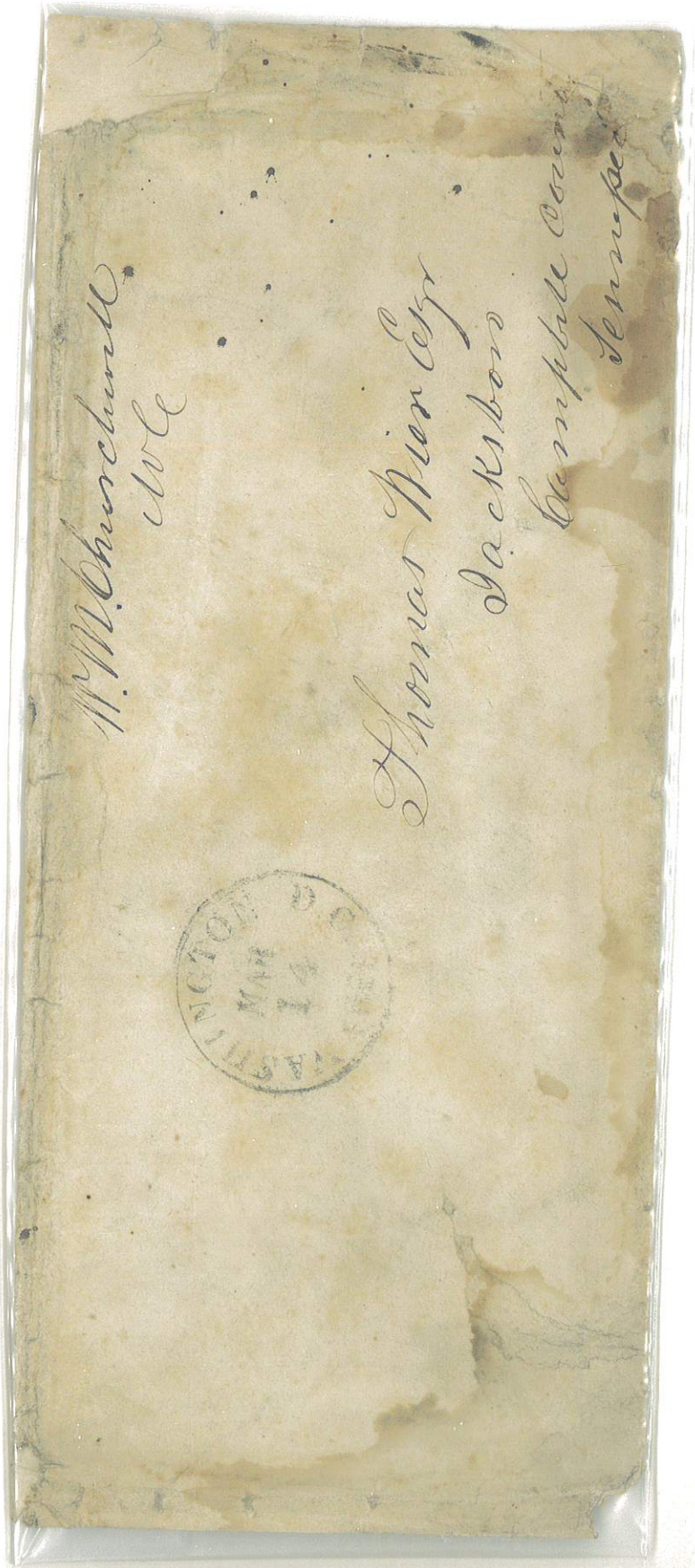

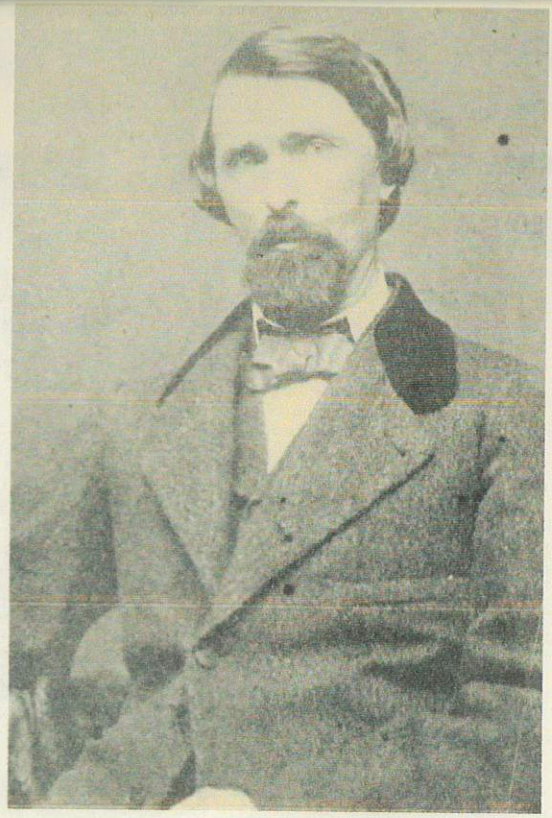

JOHN FRANCIS HAMTRANCK CLAIBORNE

HISTORIAN, AUTHOR

NEWSPAPER EDITOR

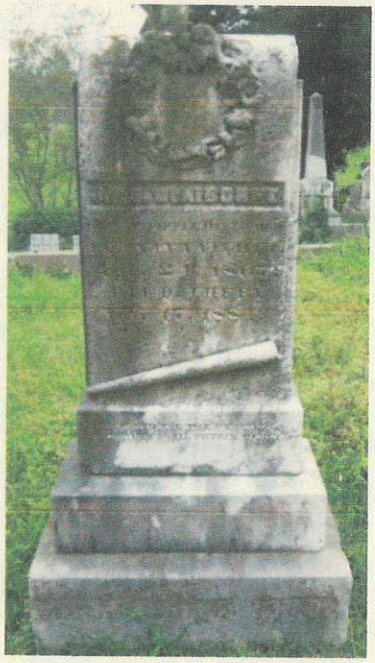

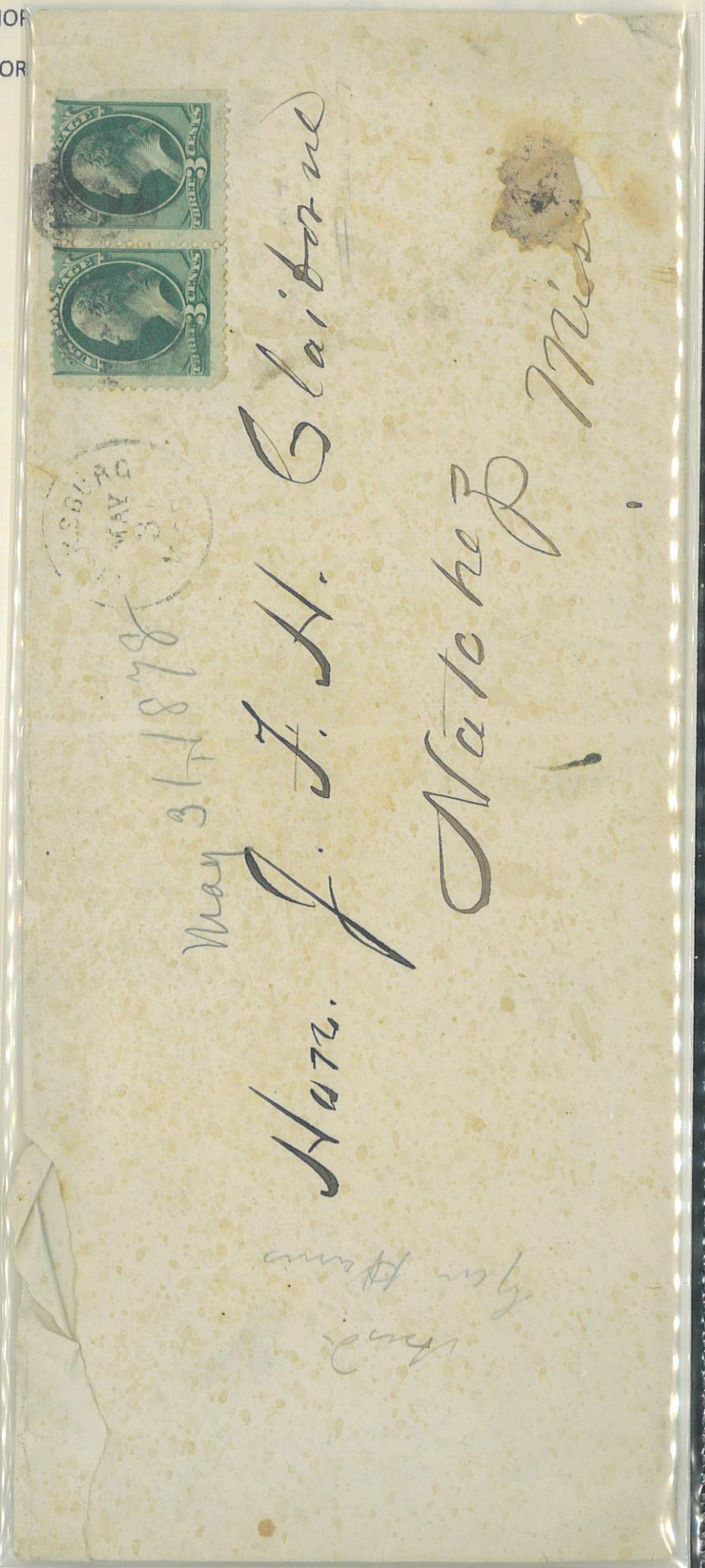



GEN. JAMES HOLT CLANTON, CSA

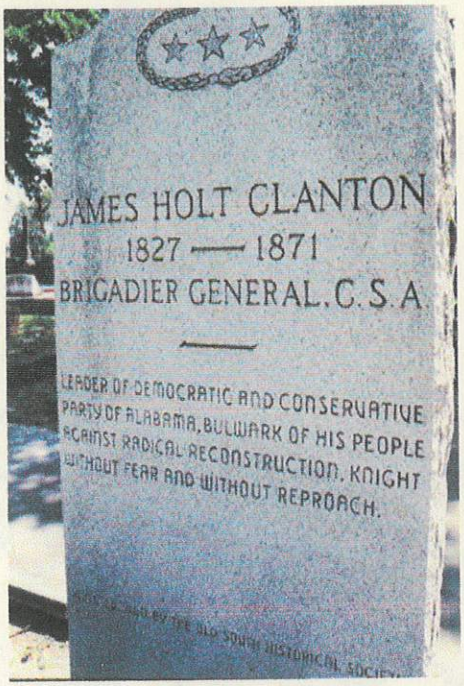

THE SOUTHERN TELEGRAPH COMPANIES.

Terms and Conditions on which Messages are Received by these Companies for Transmission.

The public are notified that in order to guard against mistakes in the transmission of messages, every message of importance ought to be repeated by being sent back from the station at which it is to be received to the station from which it is originally sent. Half the usual price for transmission will be charged for repeating the message, and while these companies will as heretofore use every precaution to insure correctness, they will not be responsible for mistakes or delays in the transmission or delivery of repeated messages beyond five hundred times the amount paid for sending the message, nor will they be responsible for mistakes or delays in the transmission of unrepeated messages, from whatever cause they may arise, nor the delays arising from interruptions in the workings of their Telegraphs, nor for any mistakes or omissions of any other Company over whose lines a message is to be sent to reach the place of destination. All messages will hereafter be received by these Companies for transmission subject to the above conditions.

J. R. DOWELL, Gen'l Sup't Richmond, Va. 22 W. S. MORRIS, Pres't, Richmond, Va.

Received at Macon 29th 1864 at ____ o'clock ____ minutes,

By telegraph from Montgomery 29 To Lt Gen Taylor

My Squad is at Opelika and Ordered to Meredian Can you not Keep me under your Command please answer

Jas H Clanton
Brig Gen

29

LN

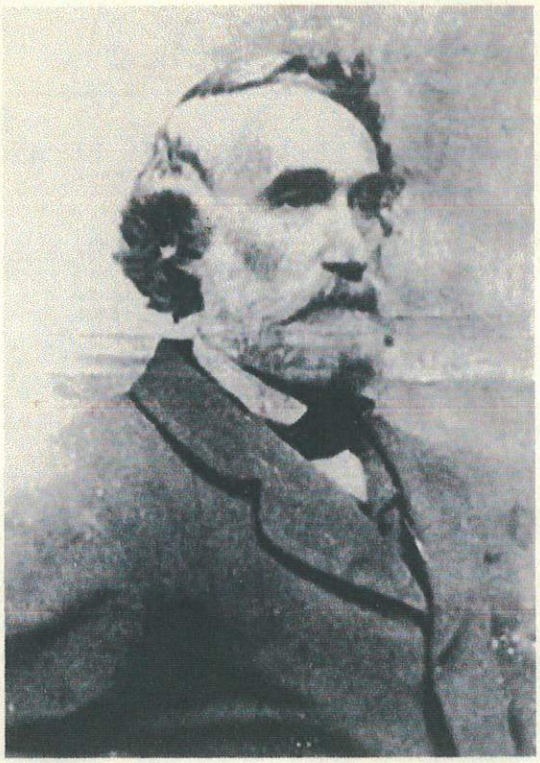

GEN. CHARLES CLARK, CSA

MISSISSIPPI GOVERNOR







GEN. JOHN BULLOCK CLARK JR, CSA

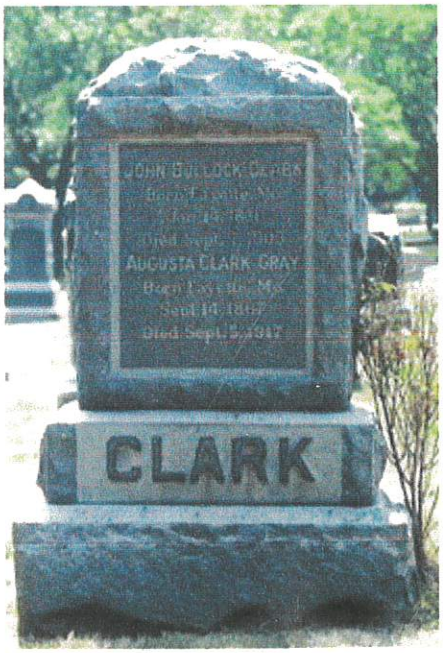



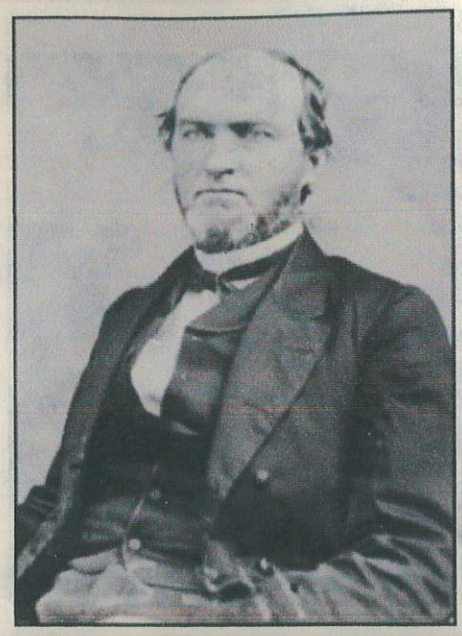

GEN. HENRY DELAMAR CLAYTON, CSA

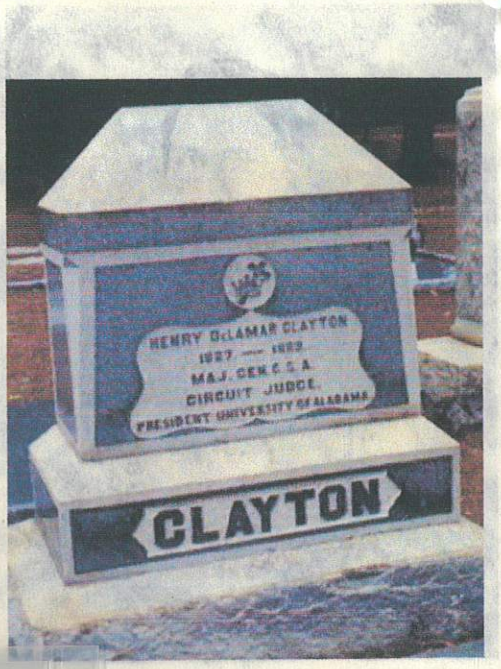



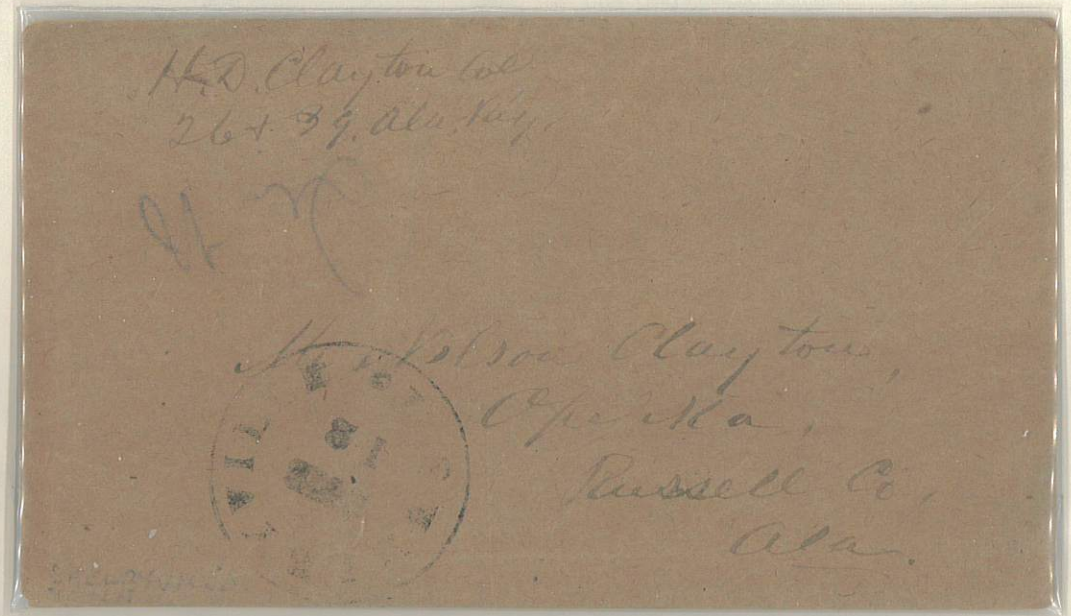

H. D. Clayton
Bug hill

Mrs H. D. Clayton
Clayton
Barbour Co
Ala

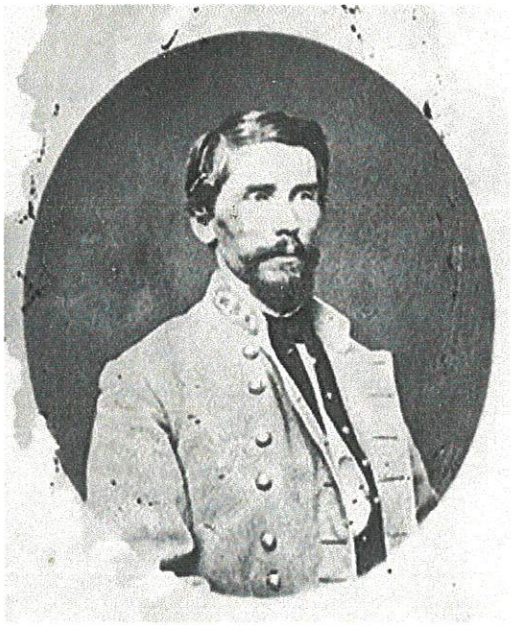

GEN. PATRICK RONAYNE CLEBURNE, CSA

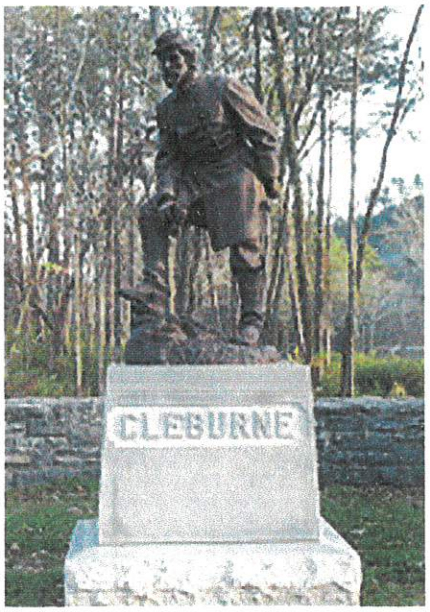



GEN. THOMAS LANIER CLINGMAN, CSA



T. L. Clingman Esq
Mr. E. J. Carpenter
Secretary
N. Y.

Maj. T. Broun Venable
care of Gen T. L. Clingman.
Wilmington
N. C.

$300.00



Clingmans Brigade
61st Regt Co H.
Care of Capt Lanier
N. C. State Troops.

Mr James G. Purvis,
Charleston
S. Car.

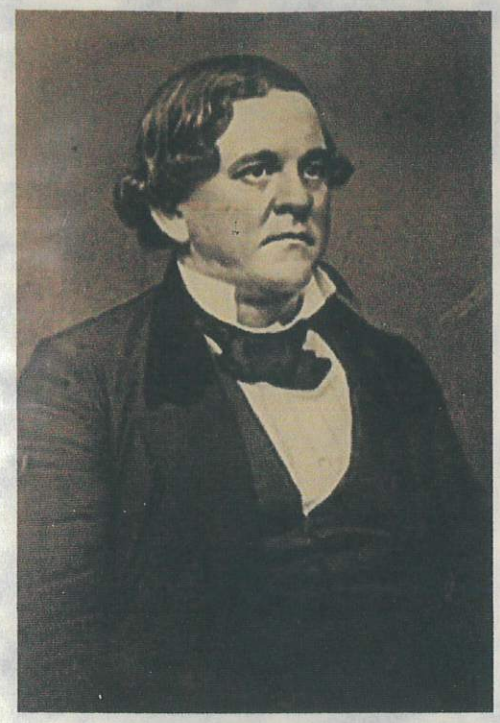

GEN. HOWELL COBB, CSA

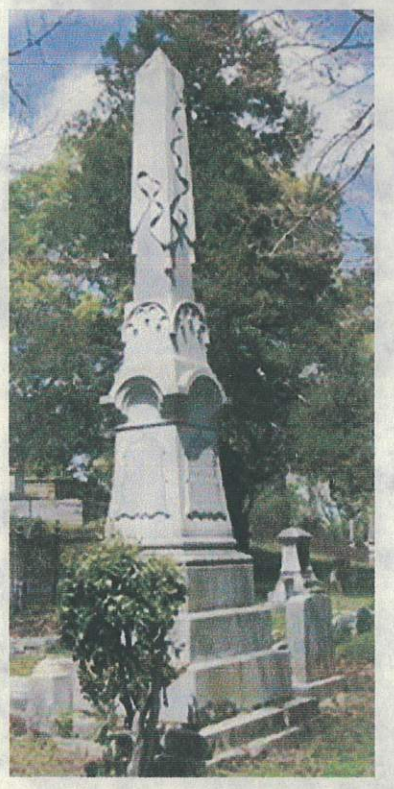

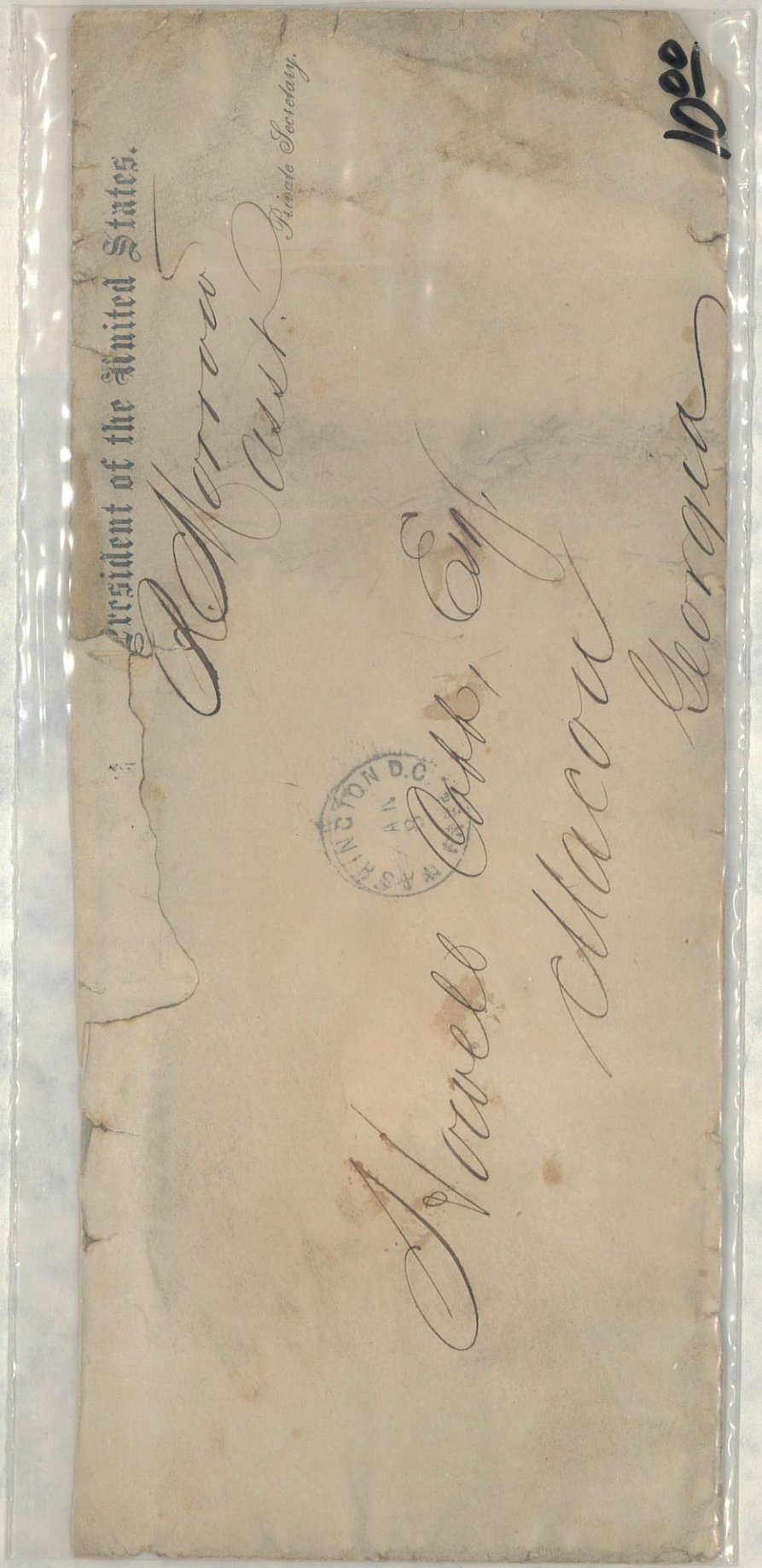



Howell Cobb

Master. Howell Cobb. Jr
{ at. Mrs Wm Rutherford's Jr }
Athens.
Geo.

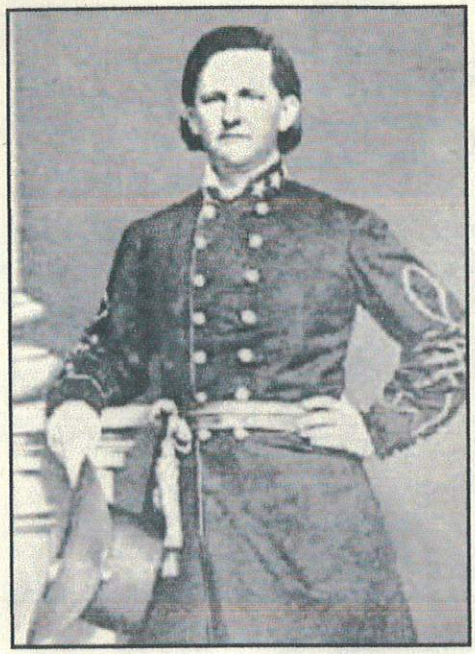

GEN. THOMAS READE ROOTES COBB, CSA

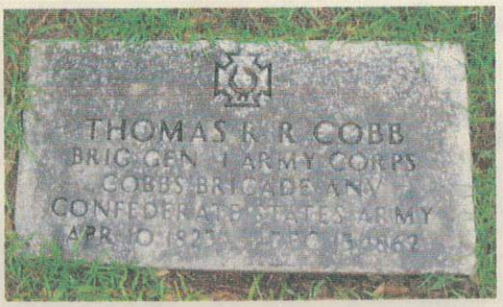



COL. JAMES ADDISON COCHRAN, CSA

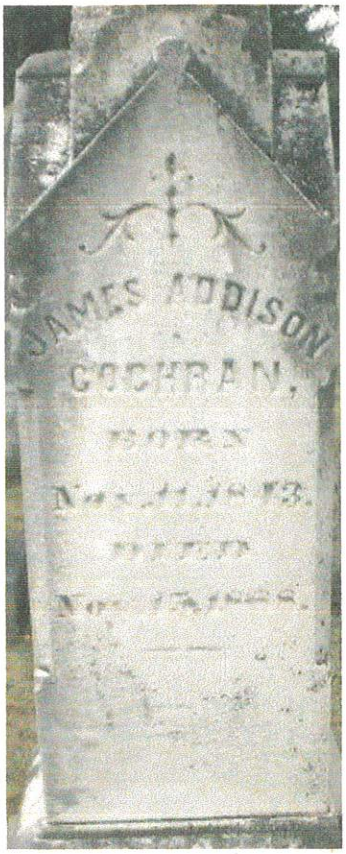

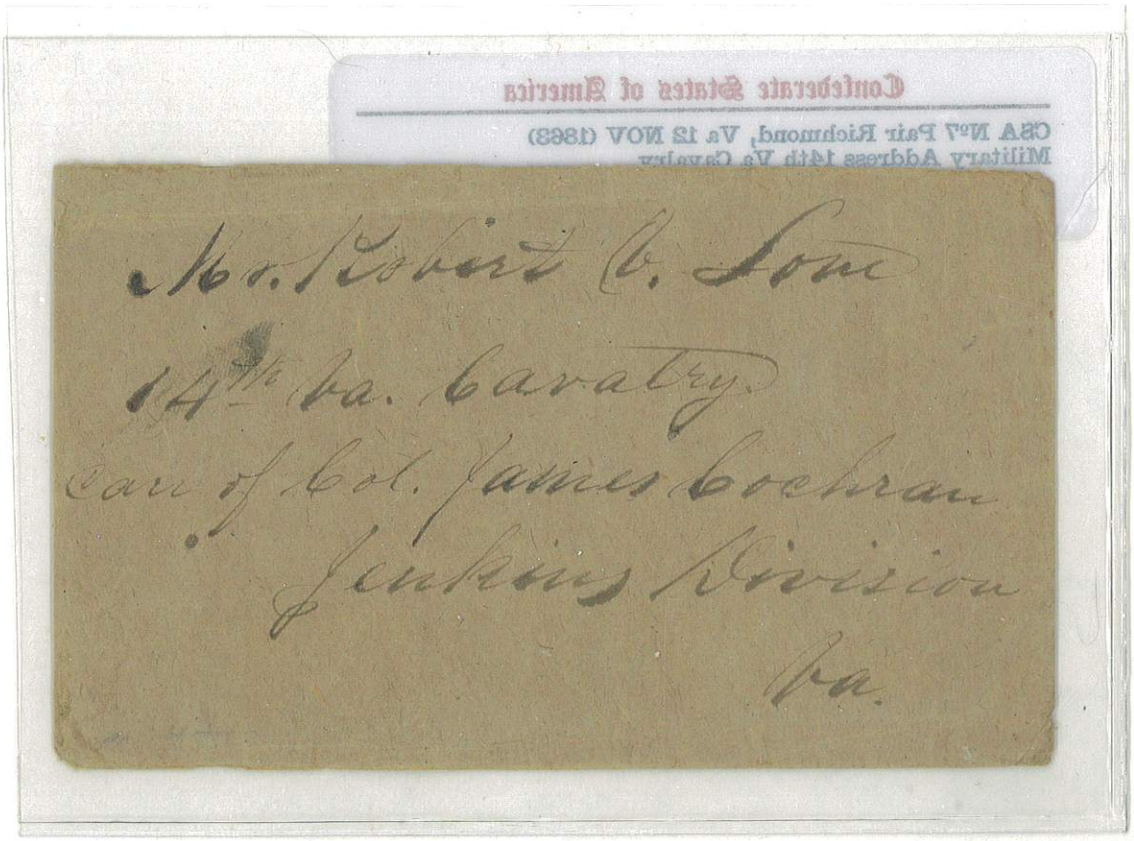

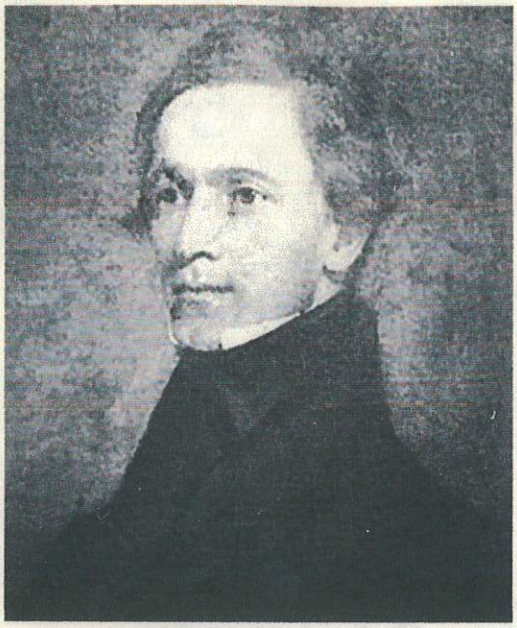

GEN. PHILIP ST GEORGE COCKE, CSA

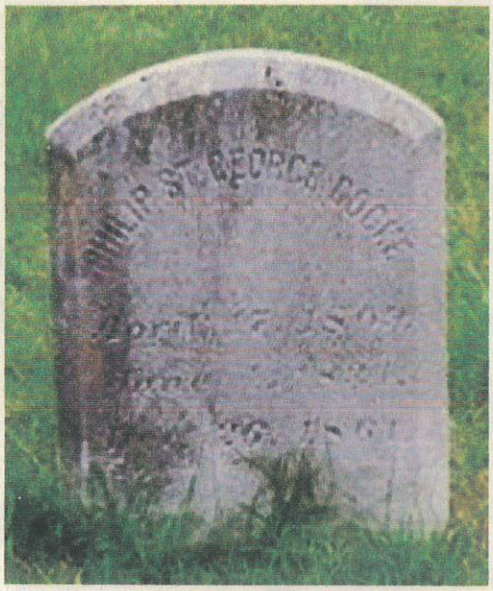

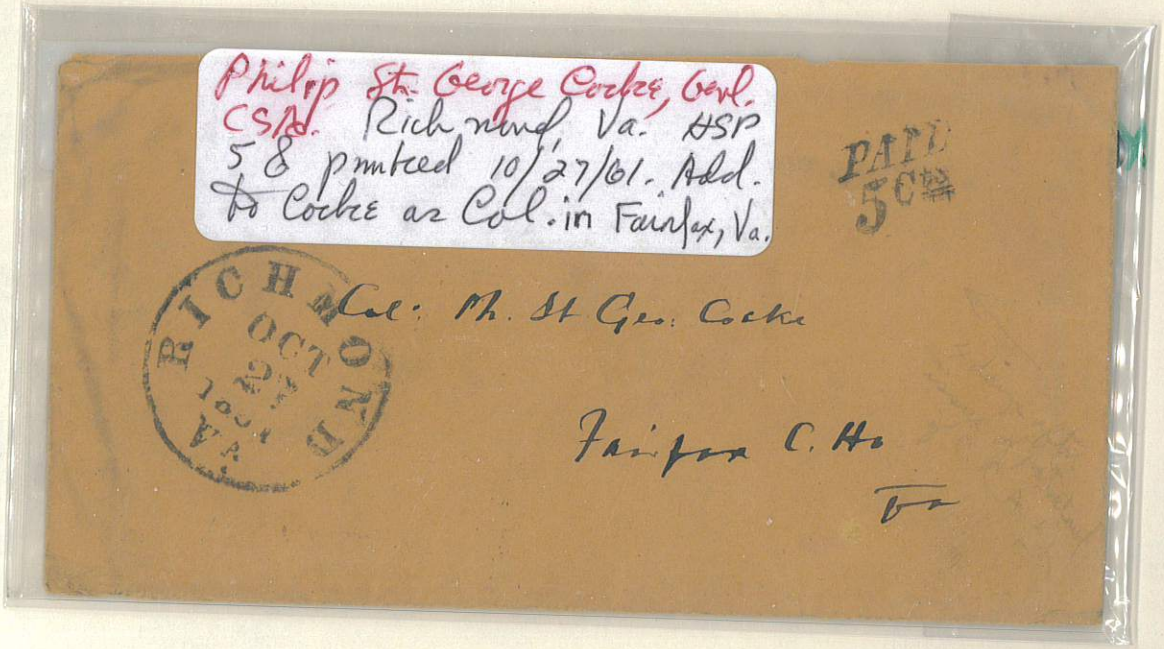



GEN. FRANCIS MARION COCKRELL, CSA



United States Senate

OFFICIAL OR DEPARTMENTAL BUSINESS.

FREE.

WASHINGTON MAY 19 10-PM 19 03 D.C.

STATION B U.S.S.

J. Warner Keiter,Esq.,

Kansas City,Mo..

MISSISSIPPIAN

TERMS
OF THE
MISSISSIPPIAN,
SELMA, ALA.

Daily, per mo.,	$ 5 00
Sunday, 6 ms	12 00
Weekly " "	12 00

☞ Invariably IN ADVANCE.

Aug 29.

Wm N. Smith Esq

Care Gen F. M. Cockrell

1st Missouri Brigade

Army of Tenn

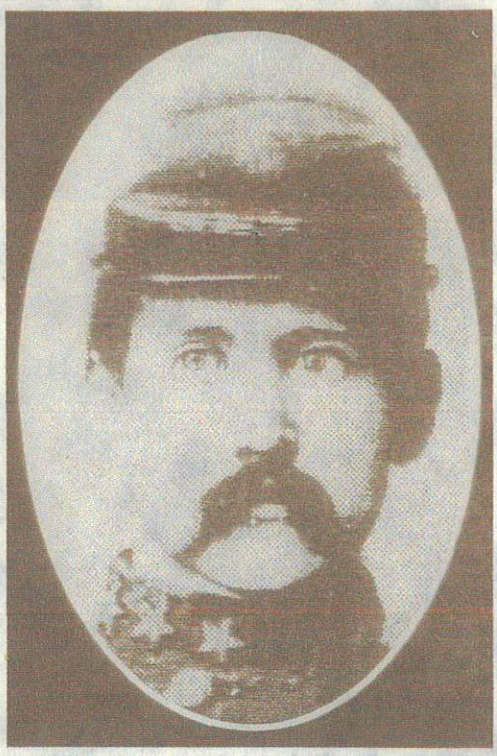

GEN. HENRY EATON COLEMAN, CSA

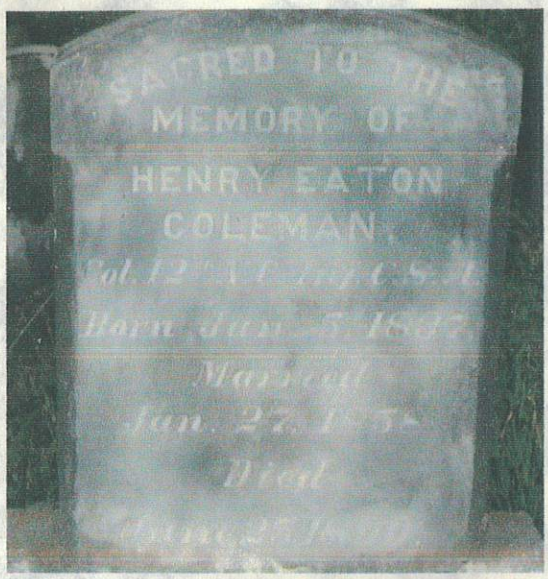





GEN. RALEIGH EDWARD COLSTON, CSA

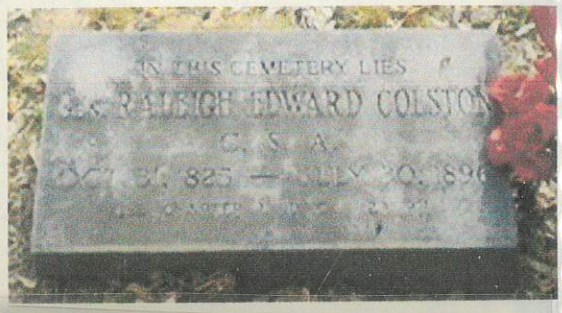

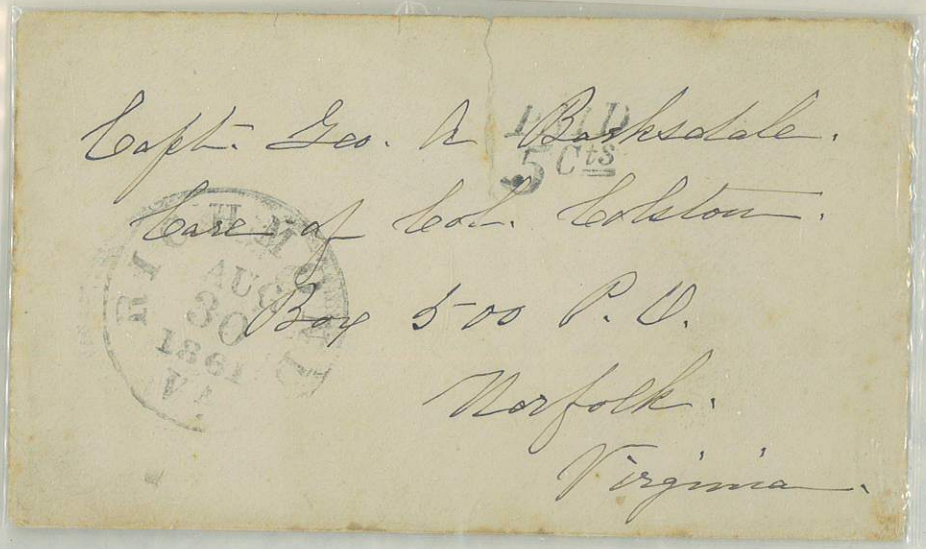







Miss Annie F. Colston
Care Raleigh Colston Esq
Cosby's Store
Albemarle Co



GEN. ALFRED HOLT COLQUITT, CSA









GEN. JAMES CONNER, CSA





Return to

THE ..... OFFICE,
GREENVILLE & COLUMBIA RAILROAD COMPANY,
COLUMBIA, S. C.,
If not delivered within 10 days.





COLUMBIA JAN 21 81 S.C.

U.S. POSTAGE 3

F. K. Huger
re Hay 82

{1880 Jany}

Genl: Jas: Conner
Charleston
S.C.



LTC. LEMUEL PARKER CONNER, CSA

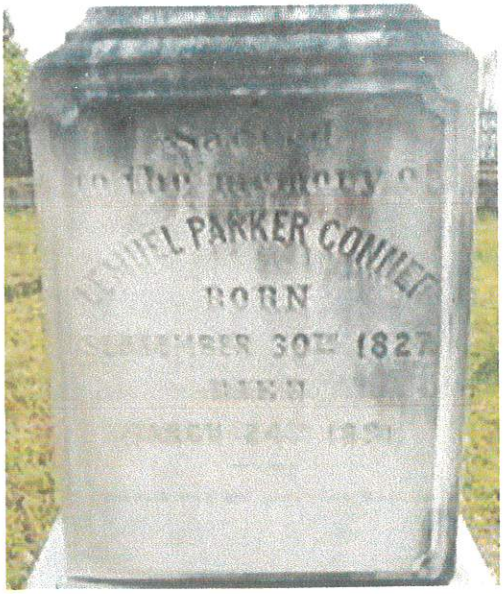





GEN. JOHN ROGERS COOKE, CSA









GEN. SAMUEL COOPER, CSA

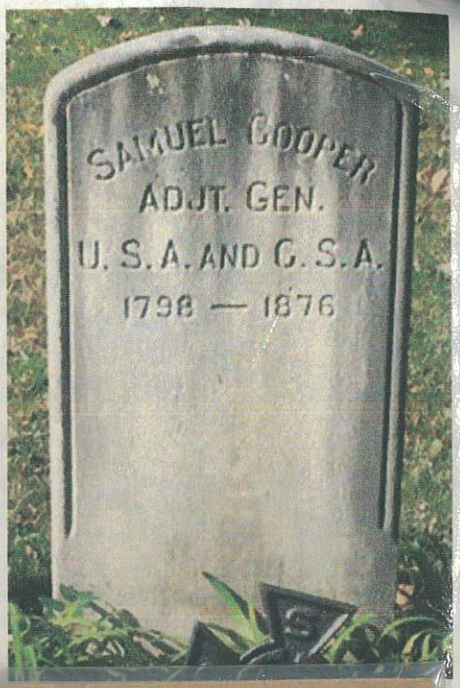

ADJUTANT GENERAL'S OFFICE.
Official Business

Cooper Adj.t Gen.t.

Francis F. Eastlack Esq
Care of Mr Jesse E. Smith
Manufacturer
Philadelphia
Pa

Maj S. Cooper
Acting Secretary of War
Washington
D. C.

Official business

FREE

To/ Colonel S. Cooper
Adj. Genl. U. S. Army
Washington
D.C.

PHILADELPHIA PA. NOV 1 1865

GRIFFIN JUL 18 GA

U.S. POSTAGE THREE CENTS

S. Cooper
Adjutant General
Washington D.C.

UT DGM

UT DGM



FREDERICKSBURG VA JUL 29 1865

To Col Cooper
Adjutant General U.S.A.
Washington City
D.C.

10

Official Business

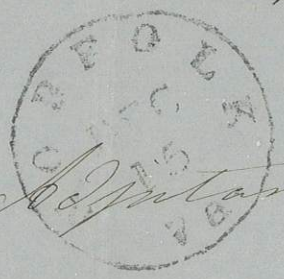

Adjutant Gen Cooper

Washington

D C

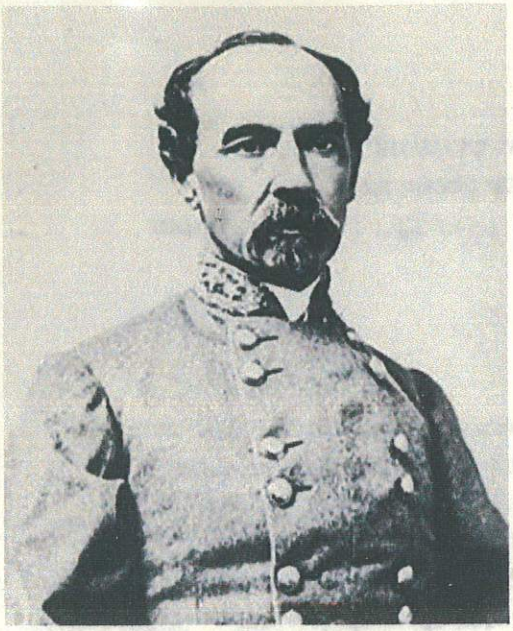

GEN. MONTOMERY DENT CORSE, CSA

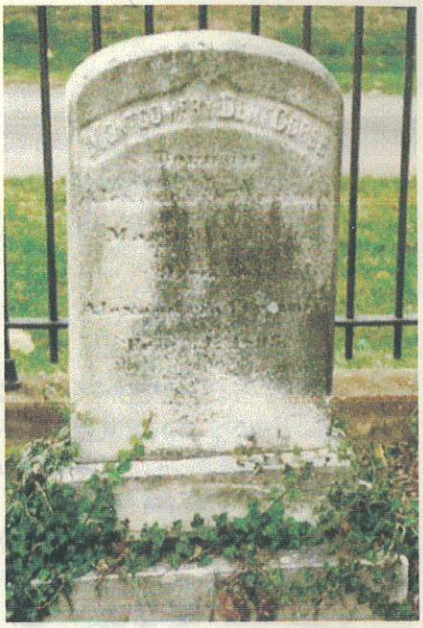





GEN. GEORGE BLAKE COSBY, CSA &

COL. JOHN GOFF BALLENTINE SR, CSA



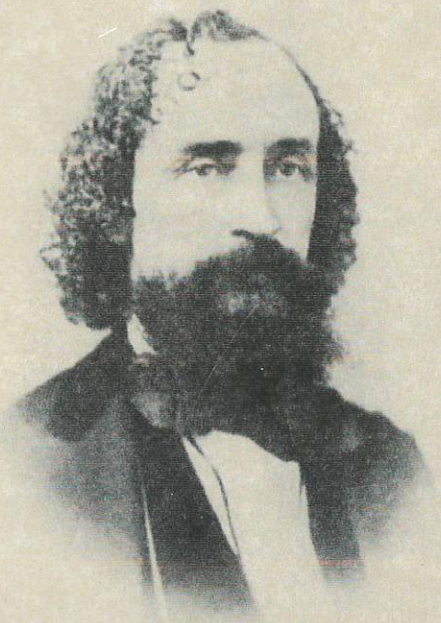

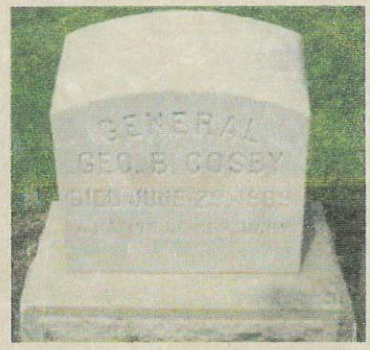







COL ASBURY COWARD, CSA



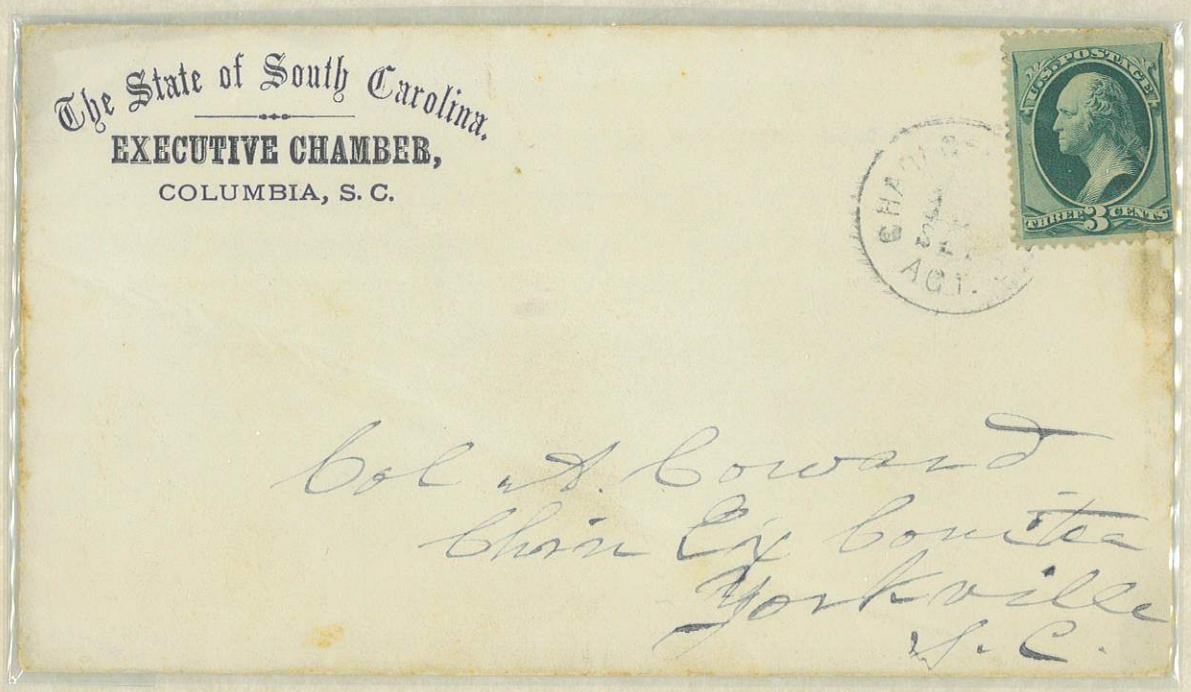

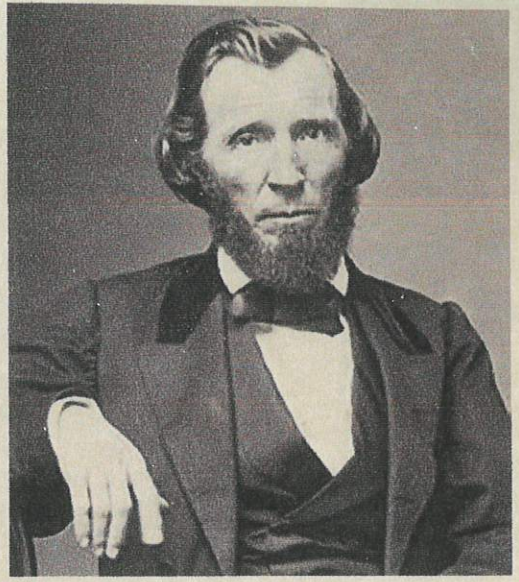

COL. MARTIN JENKINS CRAWFORD, CSA







CAPT. WILLIAM GRAVES CRENSHAW, CSA

1824-97



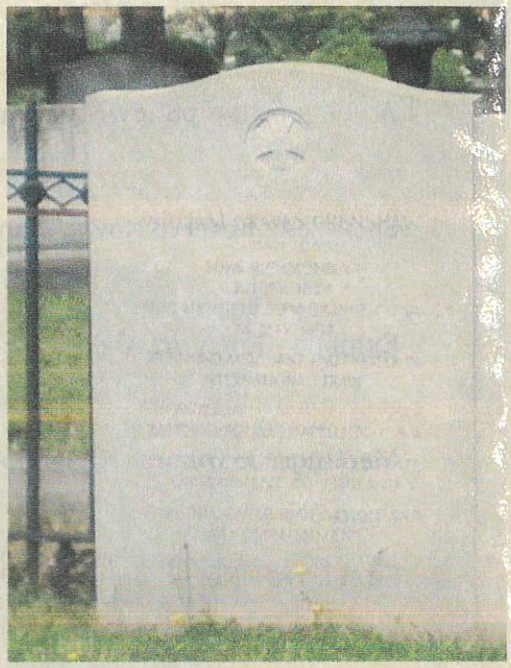

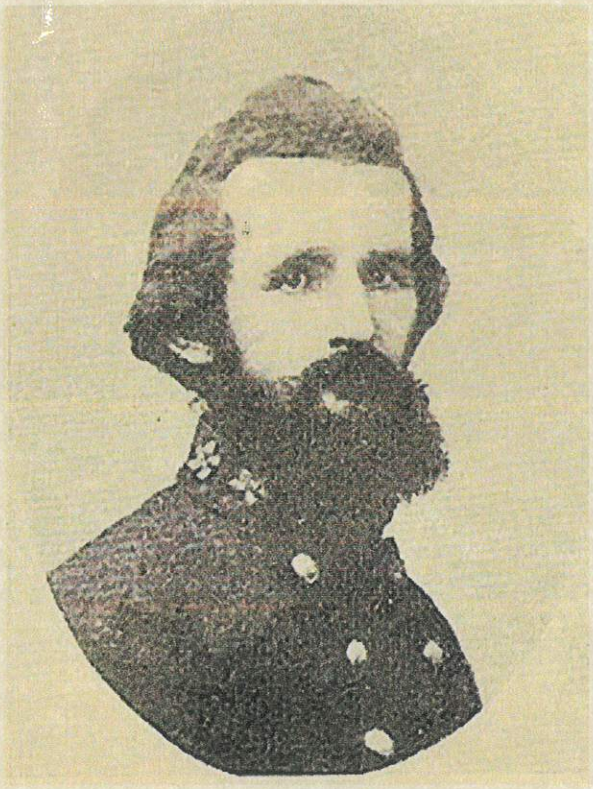

GEN. CHARLES CONSTANTINE CREWS, CSA



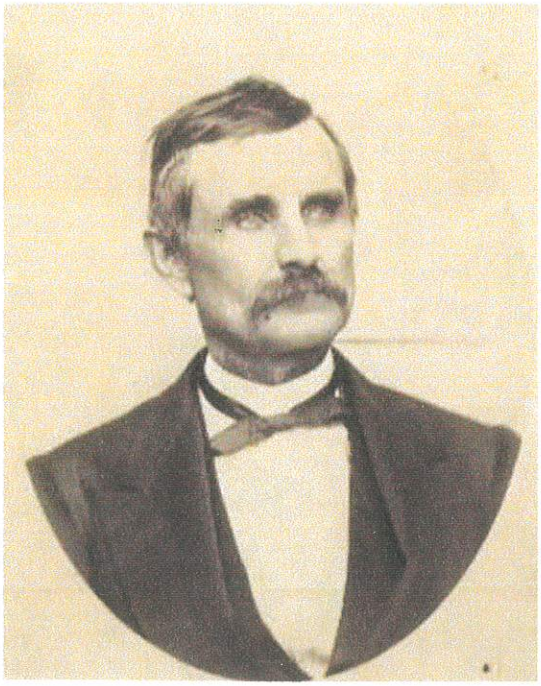

LTC. JOHN CRITCHER, CSA



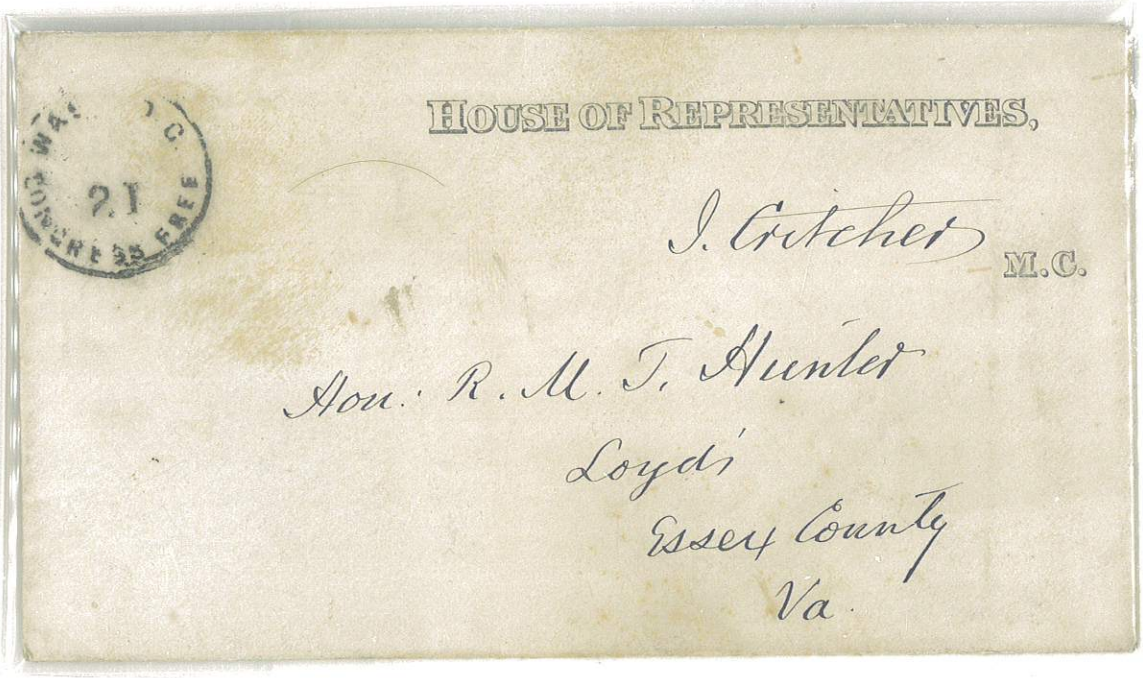

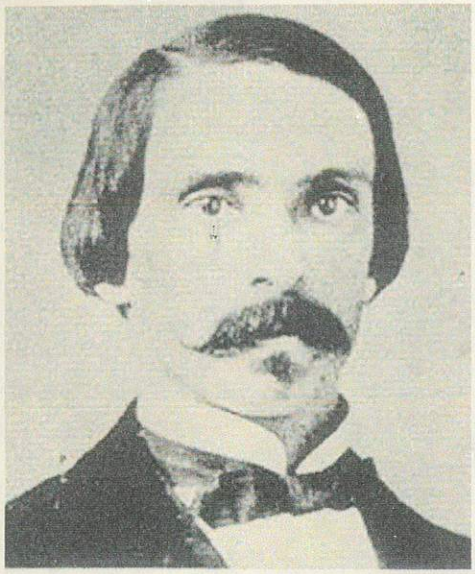

GEN. ALFRED CUMMING, CSA

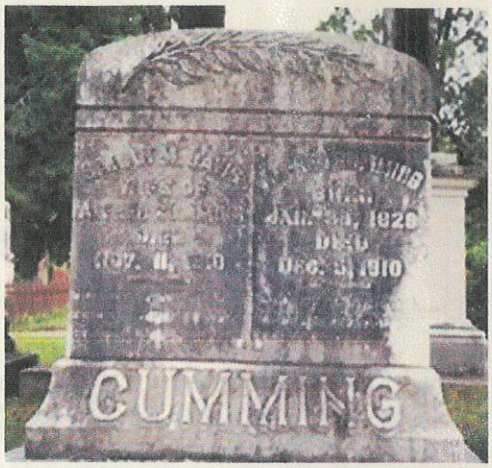







COL. ARTHUR CAMPBELL CUMMINGS, CSA

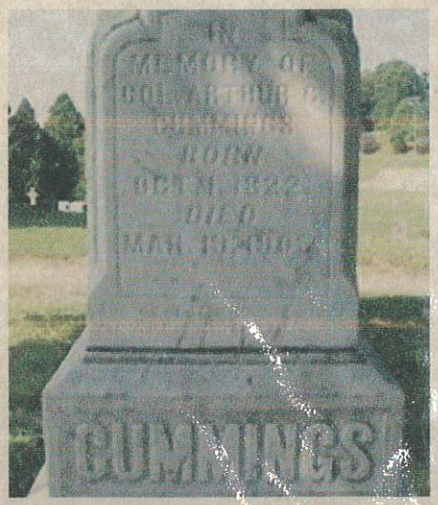

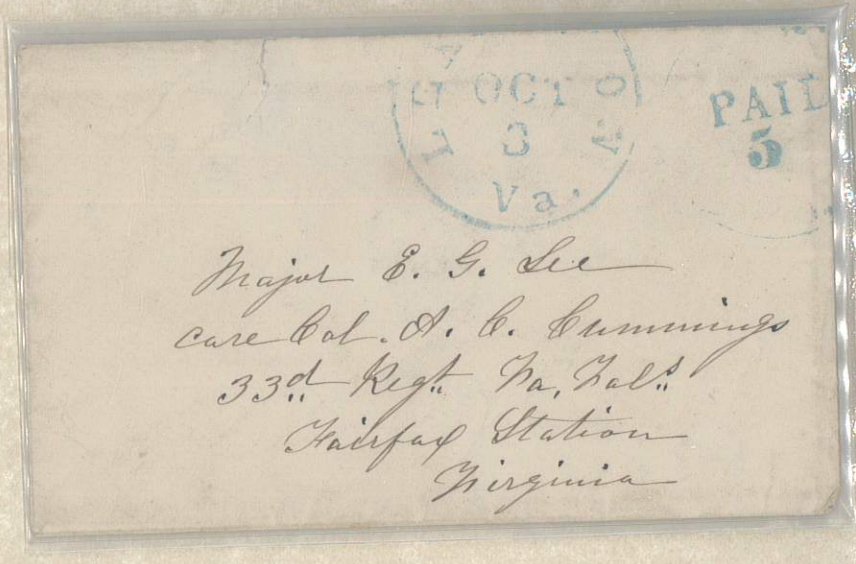

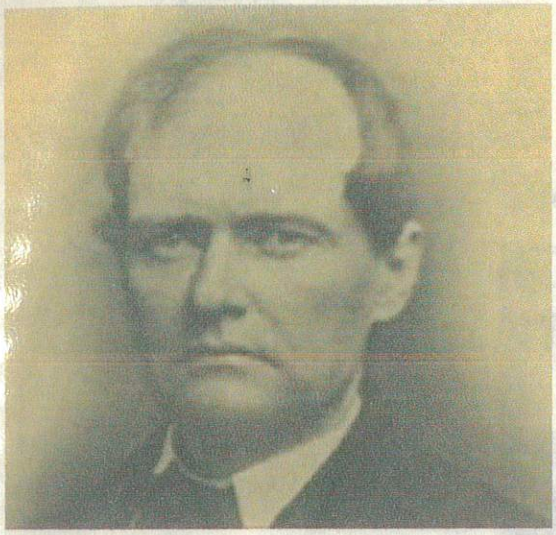

GEN. CHARLES GUSTAVUS DAHLGREN, CSA



$300.00 MS309-PW

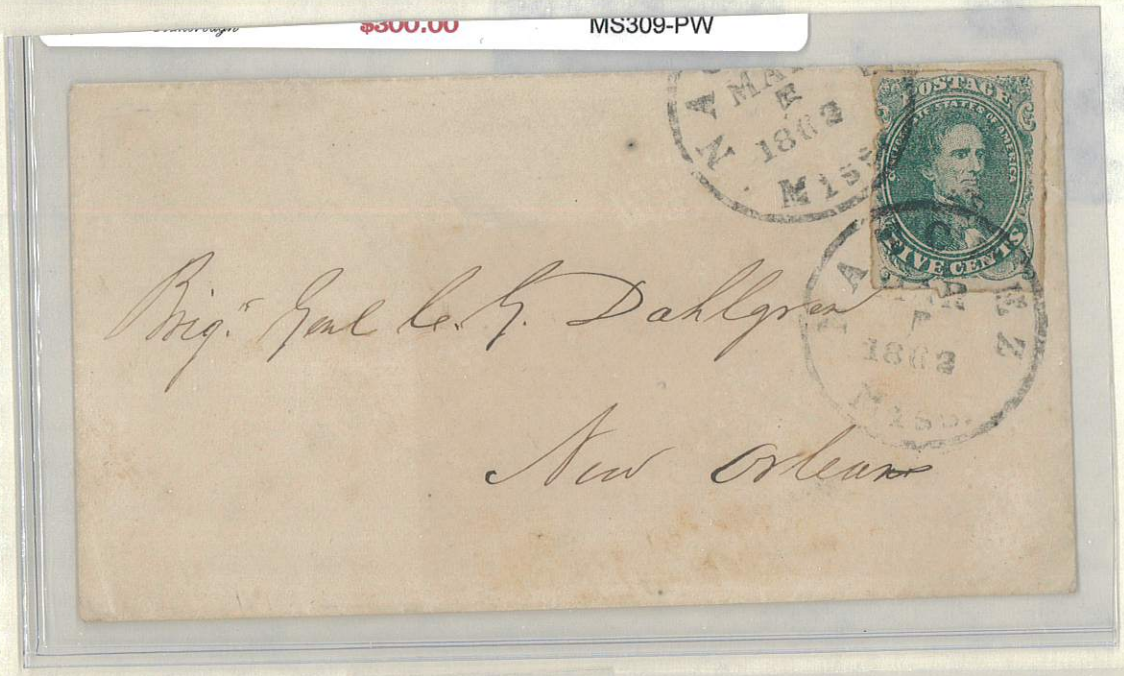

Brig. Genl C. G. Dahlgren
New Orleans



Genl C G Dahlgren
Albany
Ga

MAJ. WILLIS JEFFERSON DANCE, CSA

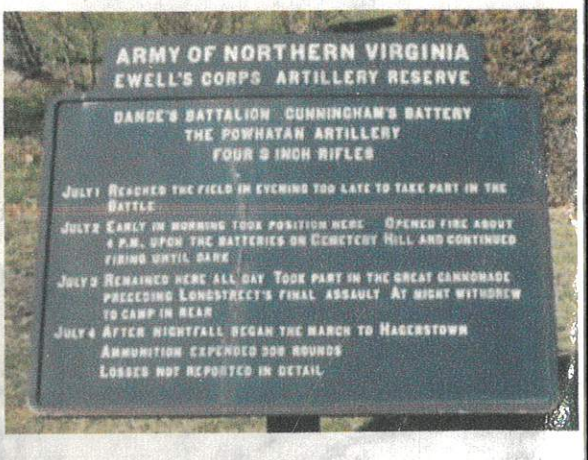





GEN. JUNIUS DANIEL, CSA





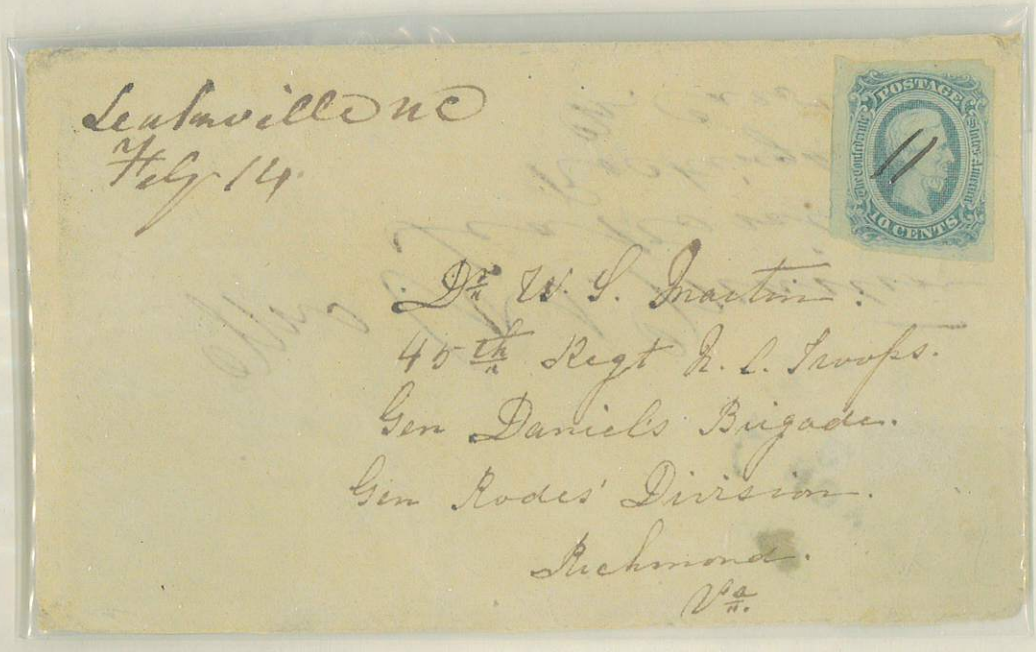

CAPT. ISRAEL PUTNAM DARDEN, CSA

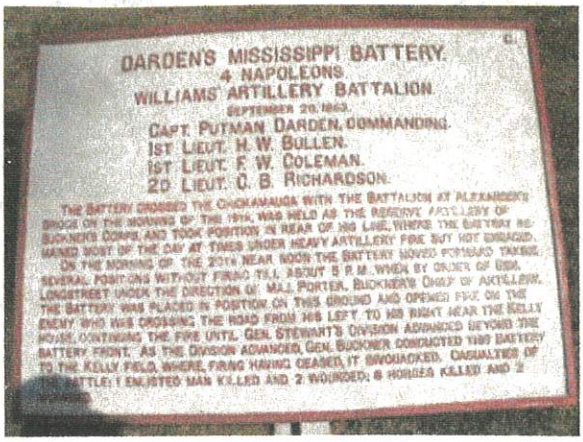





CAPT. GREENLEE DAVIDSON, CSA

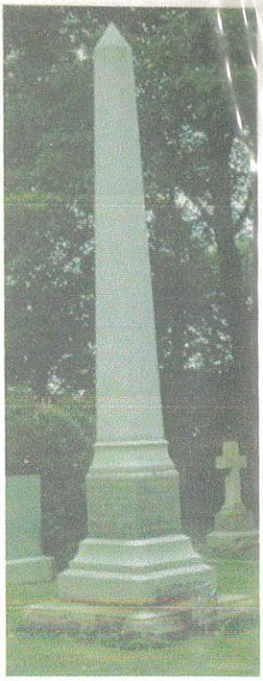

=

MAJ. ALFRED WARD GRAYSON DAVIS,CSA

GENERAL MISSISSIPPI STATE MILITIA





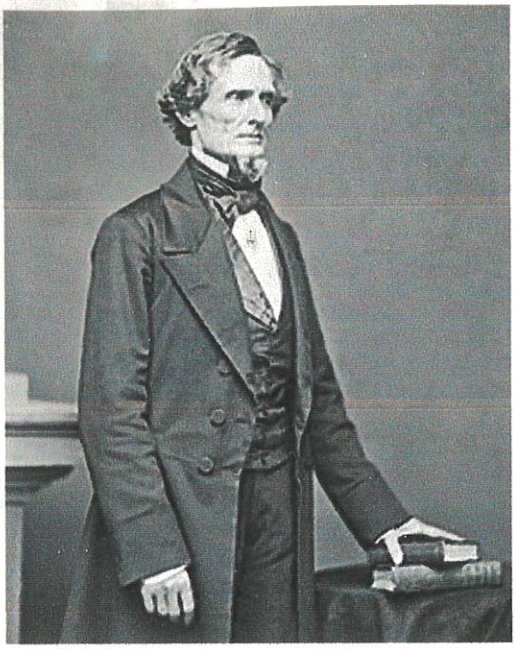

PRESIDENT JEFFERSON DAVIS, CSA



War Department,

OFFICIAL BUSINESS.

Any person using this envelope for private purposes shall be deemed guilty of a misdemeanor, and be subject to a fine of $300

WASHINGTON JUN 8 7PM 1880 D.C.

Hon. Jefferson Davis,
Beauvoir,
Harrison County,
Mississippi.

FREE NEW-YORK DEC 8

Hon Jefferson Davis
Secretary of War
Washington DC.

PASS-CHRISTIAN AUG 30 MISS.

UNITED STATES POSTAGE TWO 2 CENTS

Hon. Jefferson Davis
Beauvoir,
Miss.

War Department,

ADJUTANT GENERAL'S OFFICE.

OFFICIAL BUSINESS.

Any person using this envelope to avoid the payment of postage on private matter of any kind will be subject to a fine of $300.

14. VII. 1880

WASHINGTON, D.C. JUL 14 8 PM 1880

Hon. Jefferson Davis,
Beauvoir,
Harrison County.
Mississippi

List of Captures by Confederate cruisers

FREE

WILMINGTON MAR 12 N.C.

Hon. J. Davis
Sec. of War
Washington
D. C.

POSTMARKED ISCHUA NY
CATTARAUGUS 1858-1964

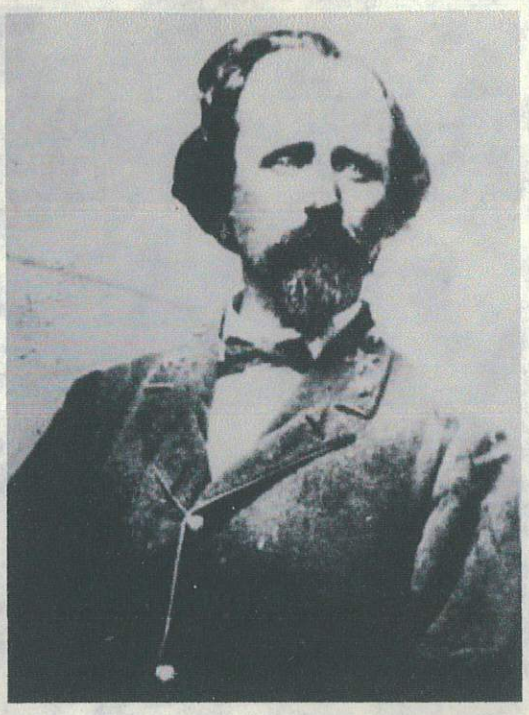

GEN. JOSEPH ROBERT DAVIS, CSA

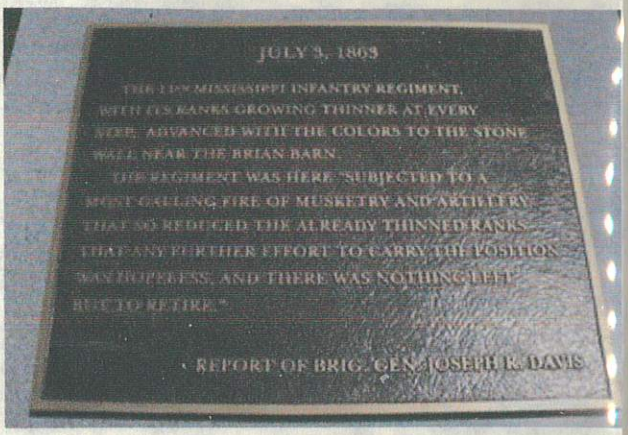





VARINA HOWELL DAVIS

WIFE OF PRESIDENT JEFFERSON DAVIS



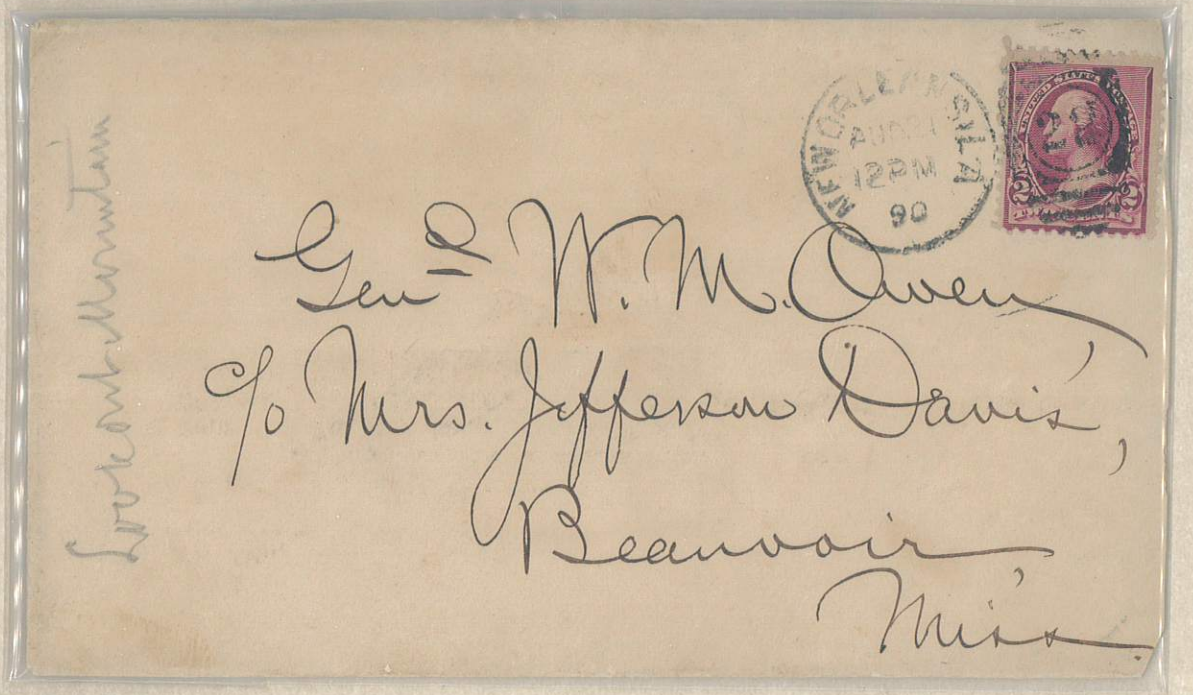

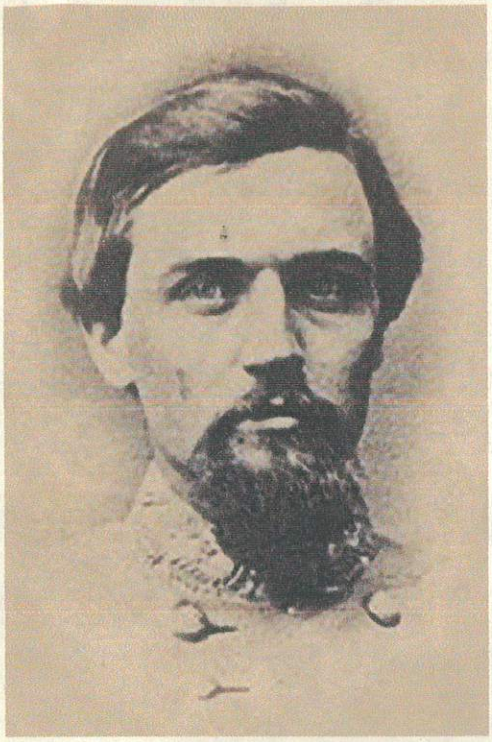

GEN. JAMES DEARING, CSA

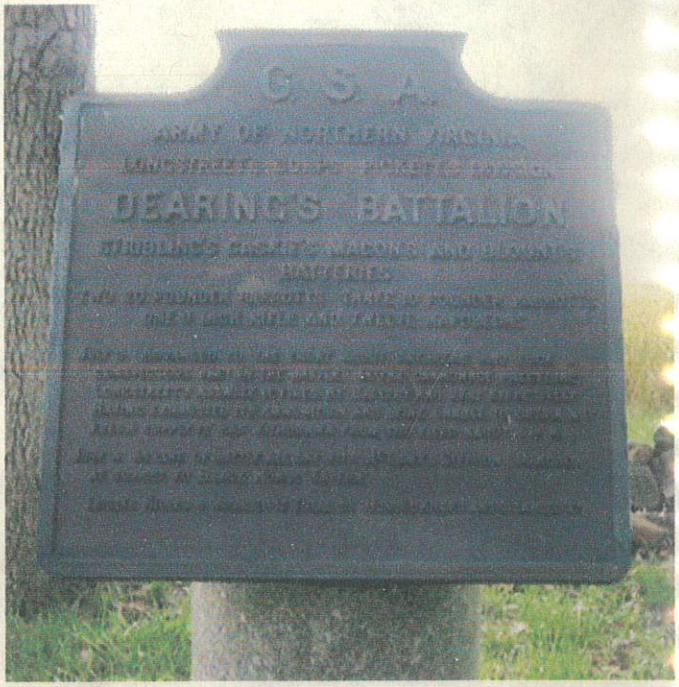



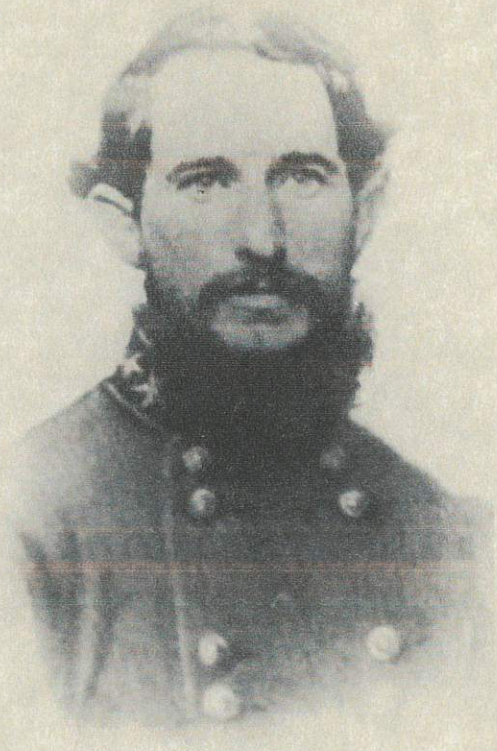

GEN. JAMES DESHLER, CSA

1833-63

KIA CHICKAMAUGA







GEN. XAVIER BLANCHARD DEBRAY, CSA &

COL. LEONIDAS C ROUNTREE, CSA







GEN. GEORGE GIBBS DIBRELL, CSA

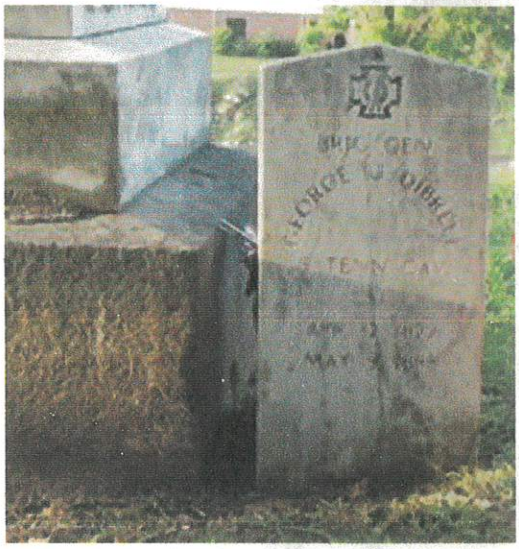

GEN. WILMOT GIBBS DESUASSURE, CSA

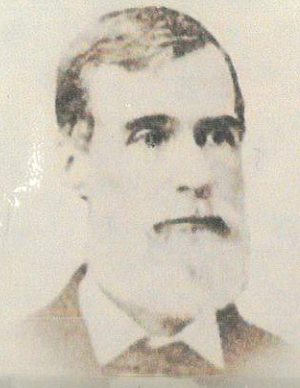



Official Business

Lt. Col. Wilmot G. DeSaussure
Asst Adjt Gen
Charleston
S.C.









State of South Carolina,
ADJ'T & INSP. GEN. OFFICE.
OFFICIAL BUSINESS.

PAID

COLUMBIA JUL 25 S.C.

Brig Genl
Wilmot G. DeSaussure
Comdg 4th Brig S.C.M.
Charleston
S.C.

Dore S. Manion
Brig Genl Regt S.C.M.
Pineville

John P. Murray
Regt 1884 Regt S.C.M.
Georges Station

CHARLESTON OCT 29 S.C.

U.S. POSTAGE ONE CENT

General W. G. Desessaure.
Broad St.
Charleston S.Ca.

U.S. POSTAGE THREE CENTS

CHARLESTON JUL 19 PAID

Wilmot G. DeSaussure Esqr
Bond Street House
New York

If this letter is not called for in 2 days please forward it by mail to Barnum's Hotel, Baltimore

If not called for [illegible] ten days, return to
AUGUSTINE T. SMYTHE,
Attorney at Law,
CHARLESTON, S. C.

CHARLESTON
NOV
1
[illegible]

Gen. W. G. DeSaussure.
City.



GEN. THOMAS PLEASANT DOCKERY, CSA &

COL. ERASMUS IRVING STIRMAN, CSA



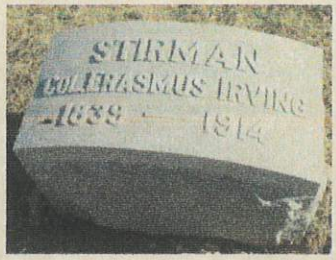

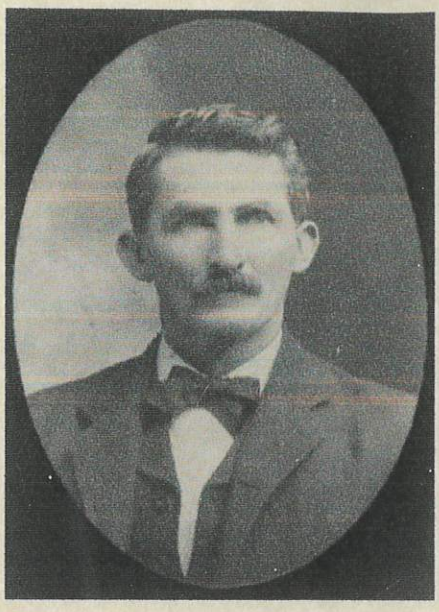



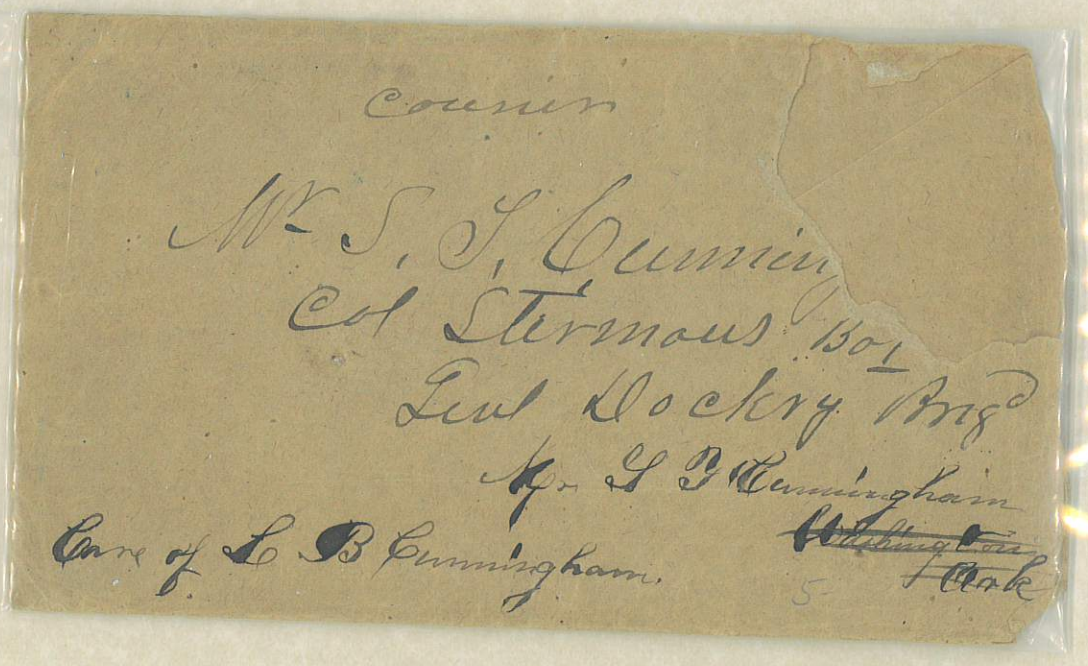

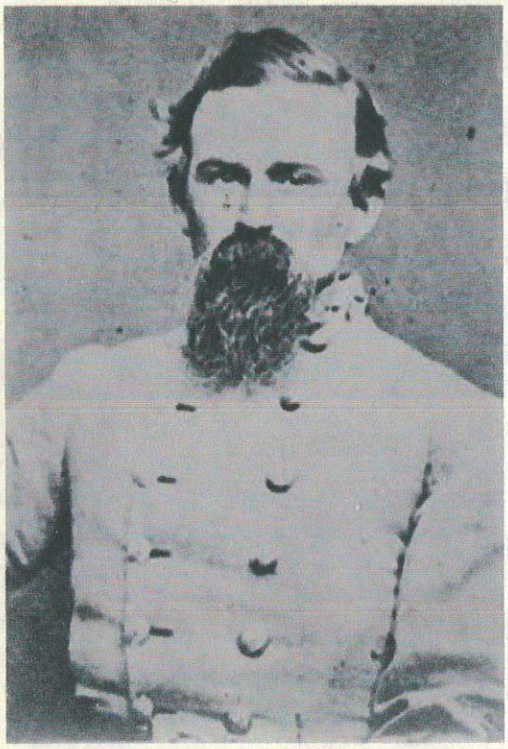

GEN. GEORGE PIERCE DOLES, CSA

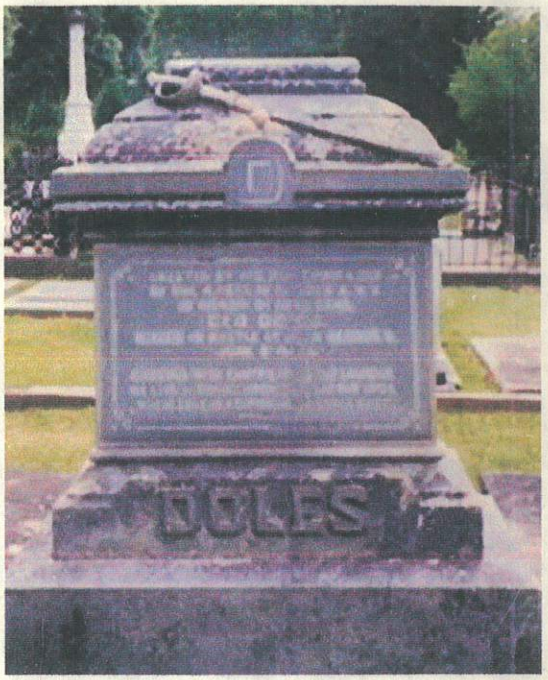

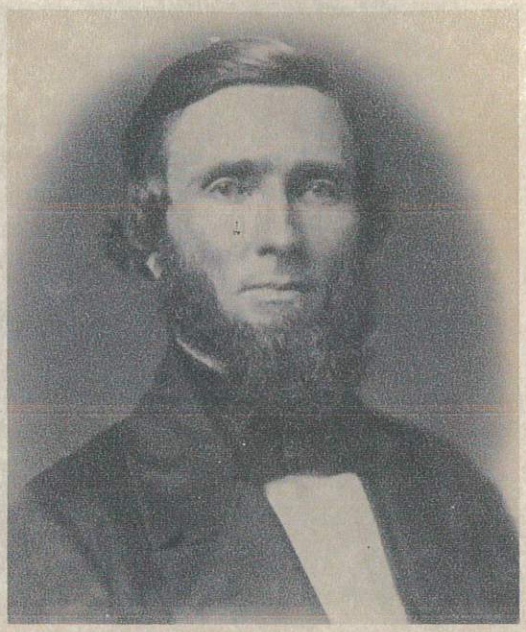

COL. JAMES FERGUSON DOWDELL, CSA



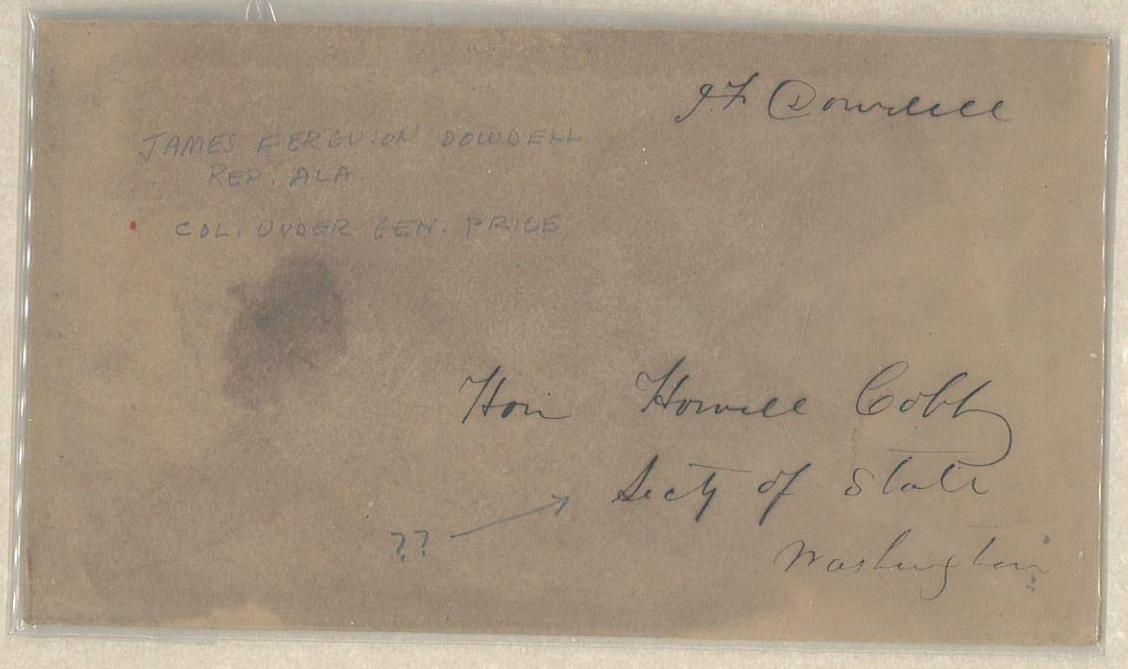



GEN. THOMAS FENWICK DRAYTON, CSA &

MAJ. WILLIAM M GIST, CSA









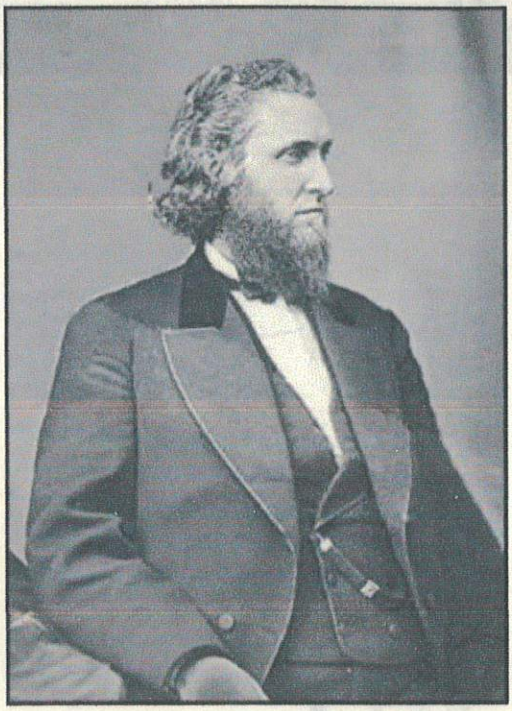

GEN. DUDLEY MCIVER DUBOSE, CSA

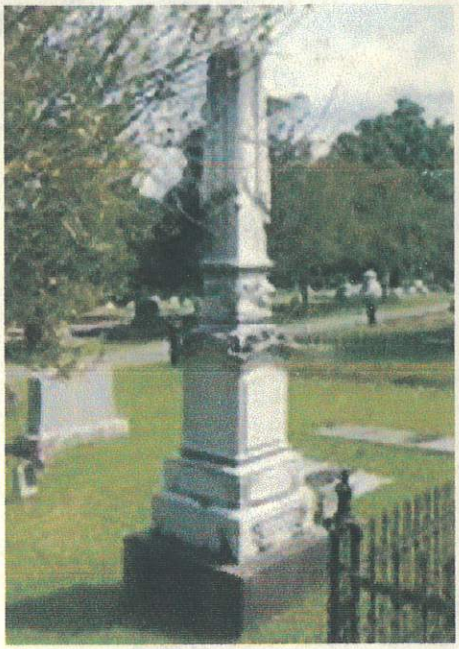

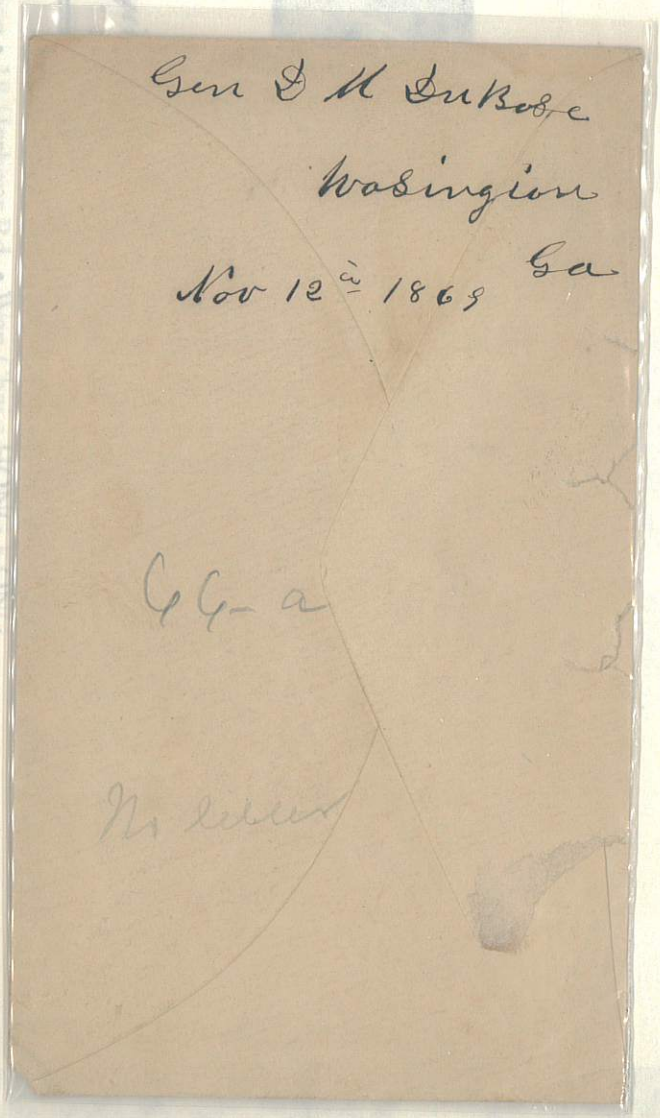



GEN. BASIL WILSON DUKE, CSA

1838-1916



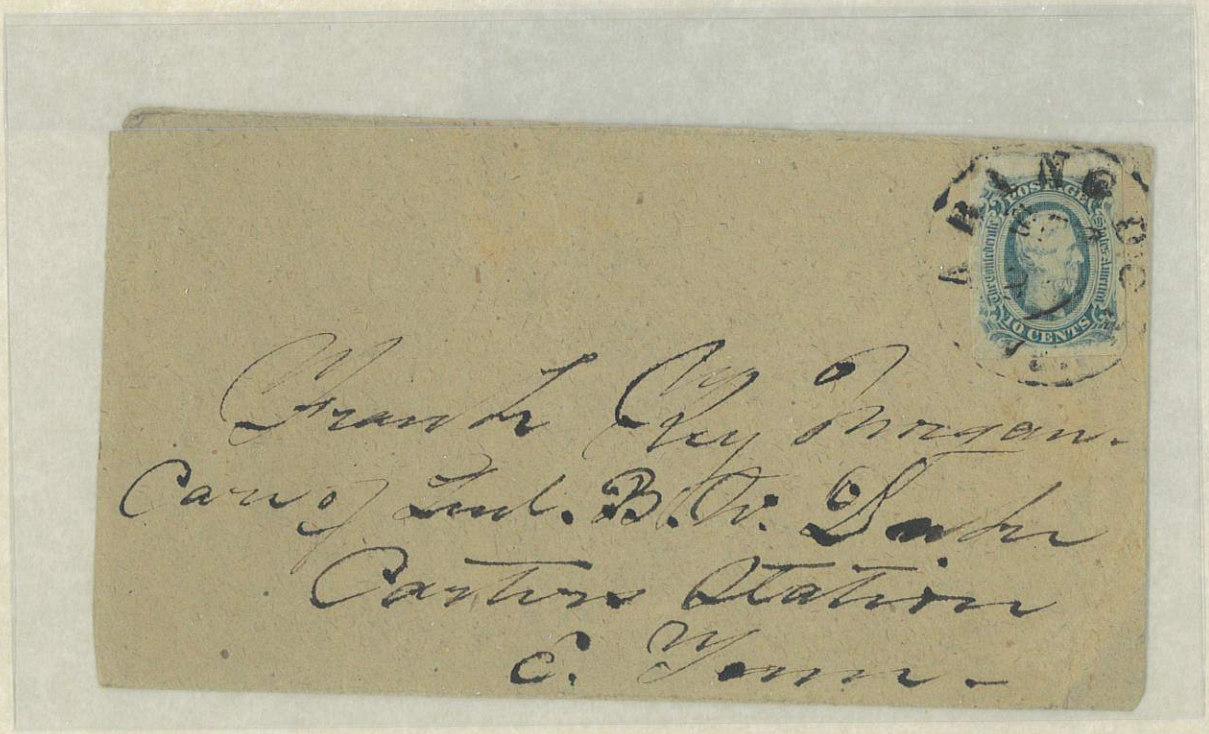



CAPT. ROBERT CARSON DUVALL, CSM




Hamiltonville NC
Aug 27th 1844
3/4 ϕ.
Paid ~~50~~
38
Midshipman R. C. Duvall
U.S. Navy Pacific Squad.
Frigate Savanah
Care of Naval Dept.
Washington City
DC
Double Letter

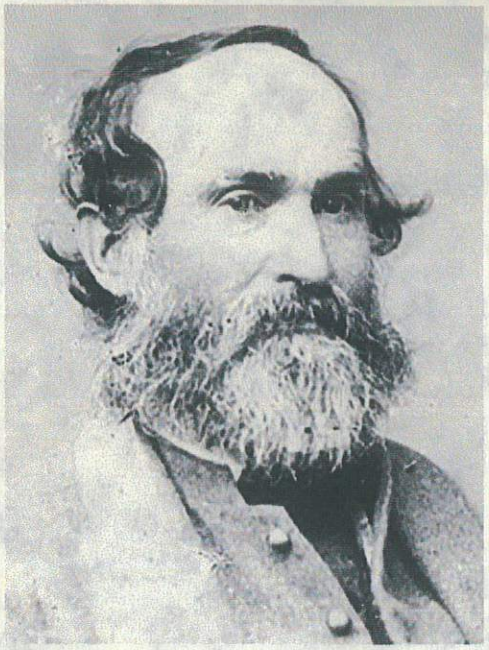

GEN. JUBAL ANDERSON EARLY, CSA

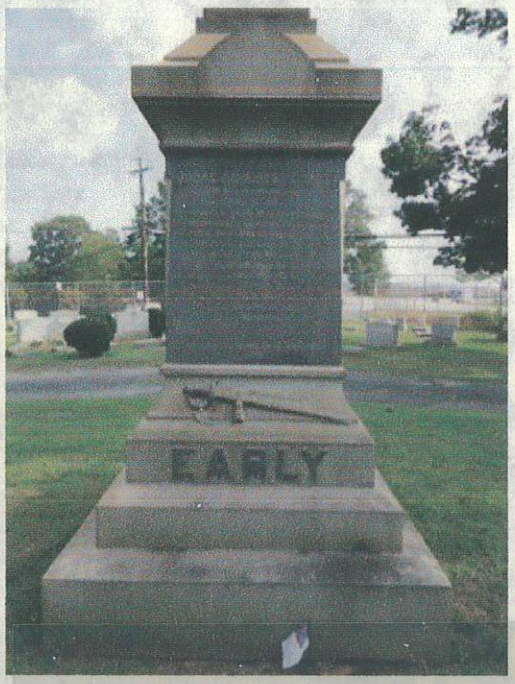



Headquarters Middle Military Division.
OFFICIAL BUSINESS.

Lieut. Genl. Early
Commanding
Army Northern Virginia

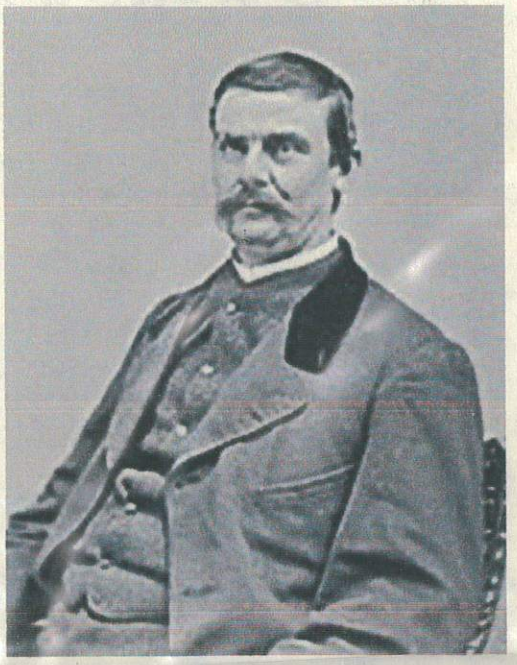

GEN.JOHN ECHOLS, CSA

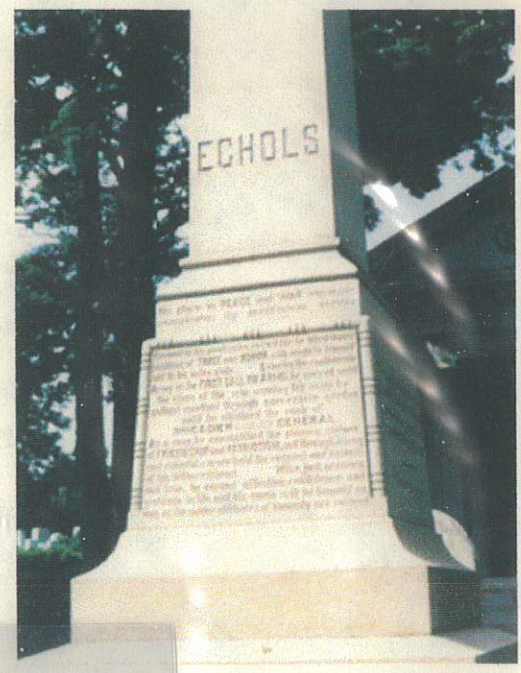

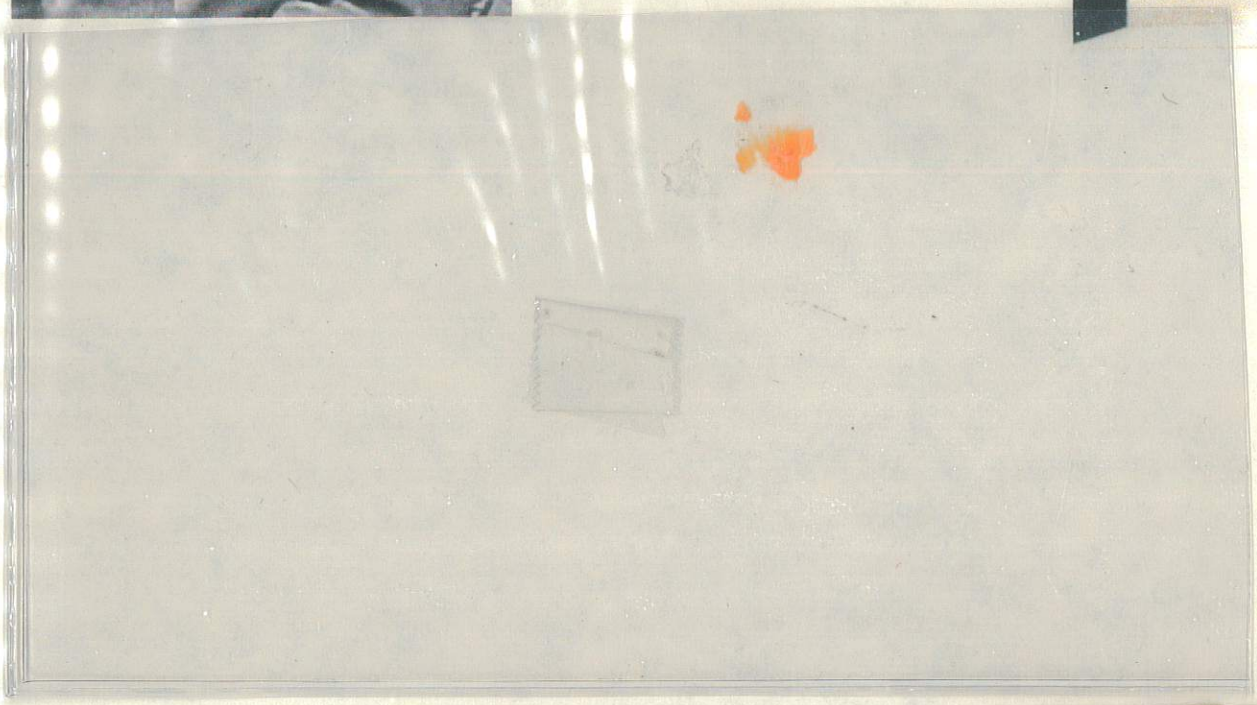





GEN. MATHEW ECTOR, CSA

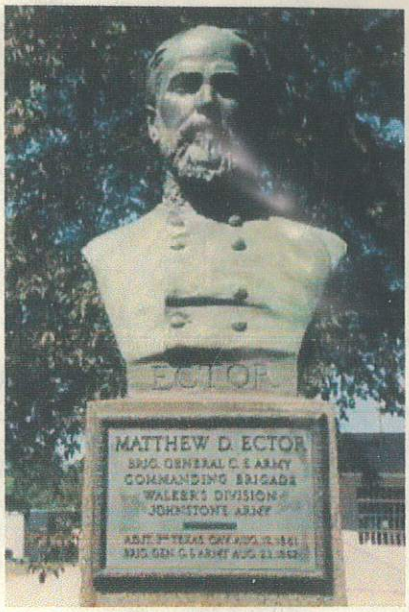



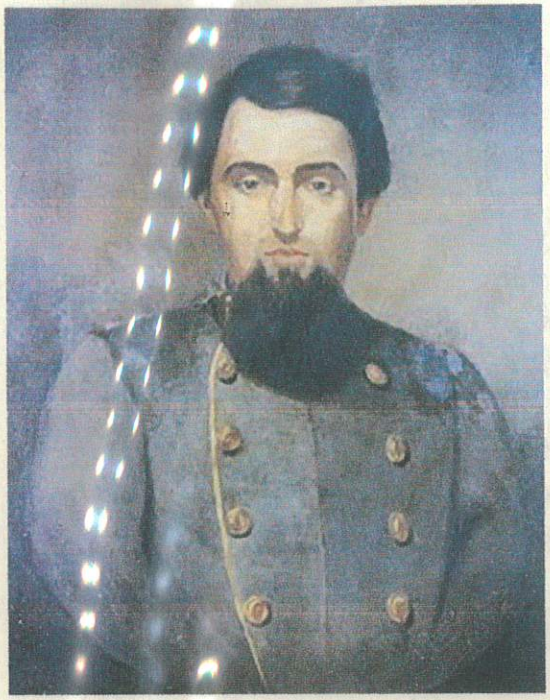

COL. EDWARD CLAXTON EDMONDS, CSA

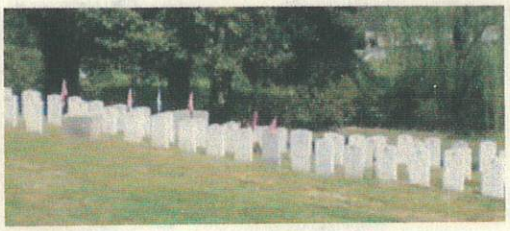

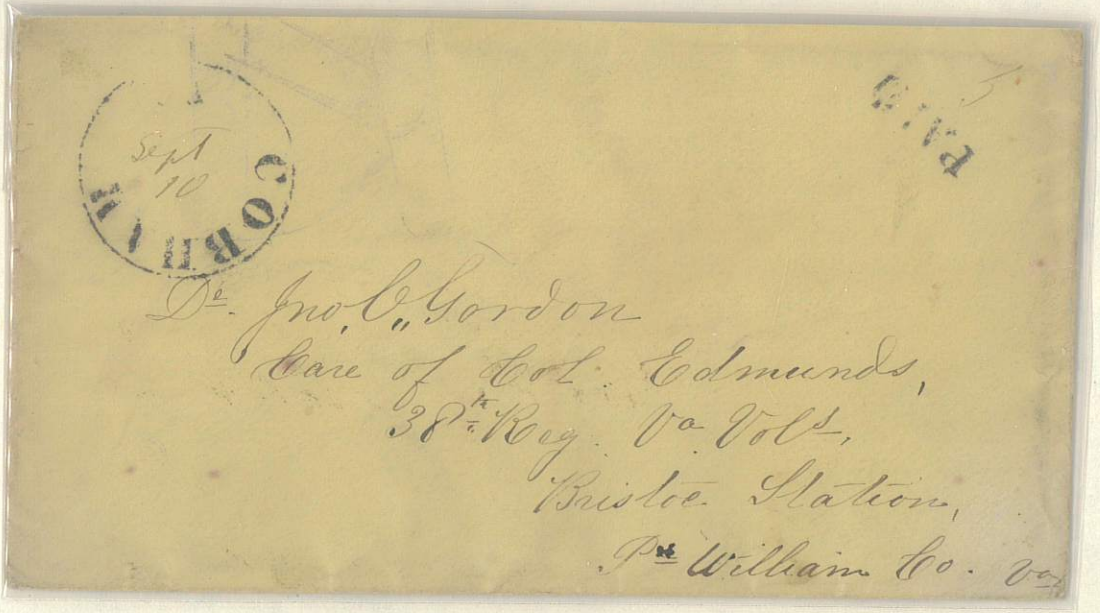



GEN. STEPHEN ELLIOTT JR, CSA

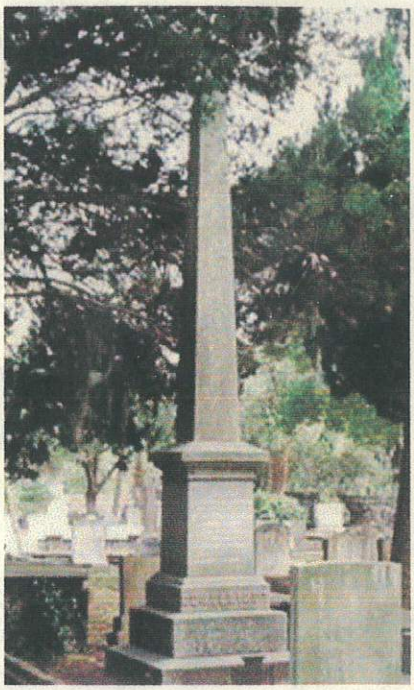

8-4-64 $400.00



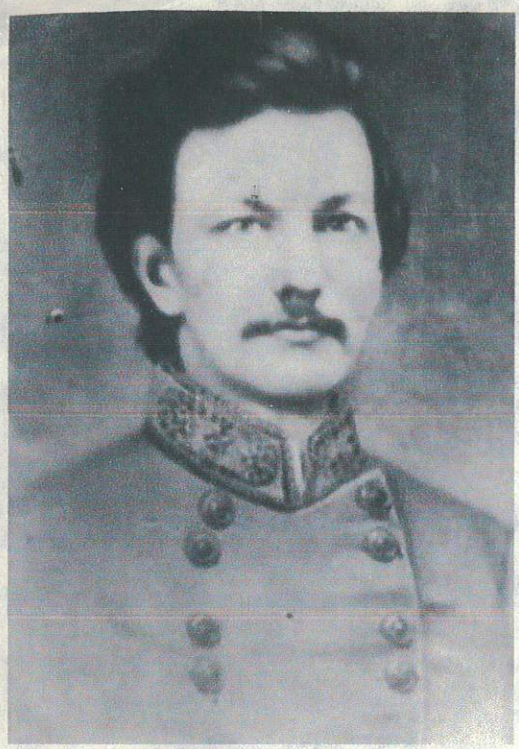

GEN. ARNOLD ELZEY, CSA

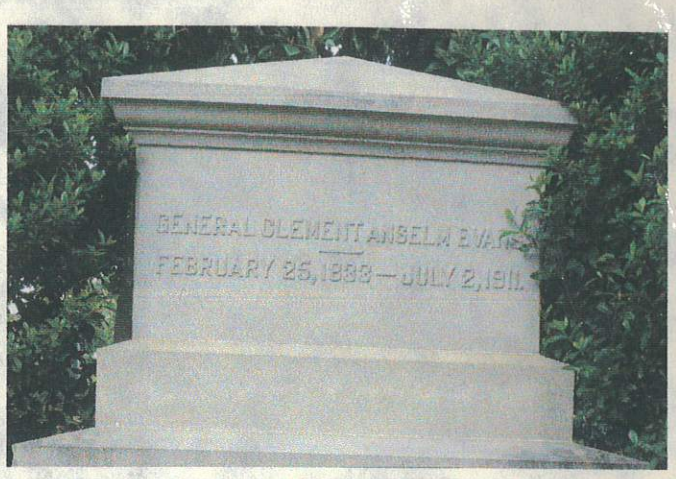

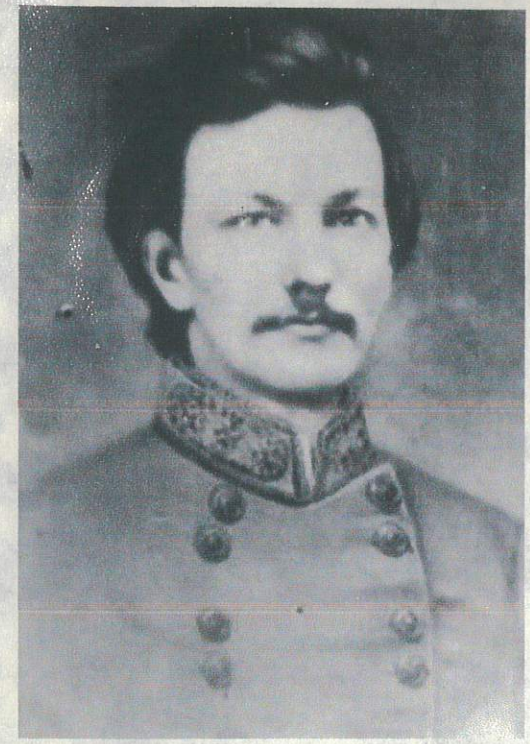

GEN. CLEMENT ANSELM EVANS, CSA



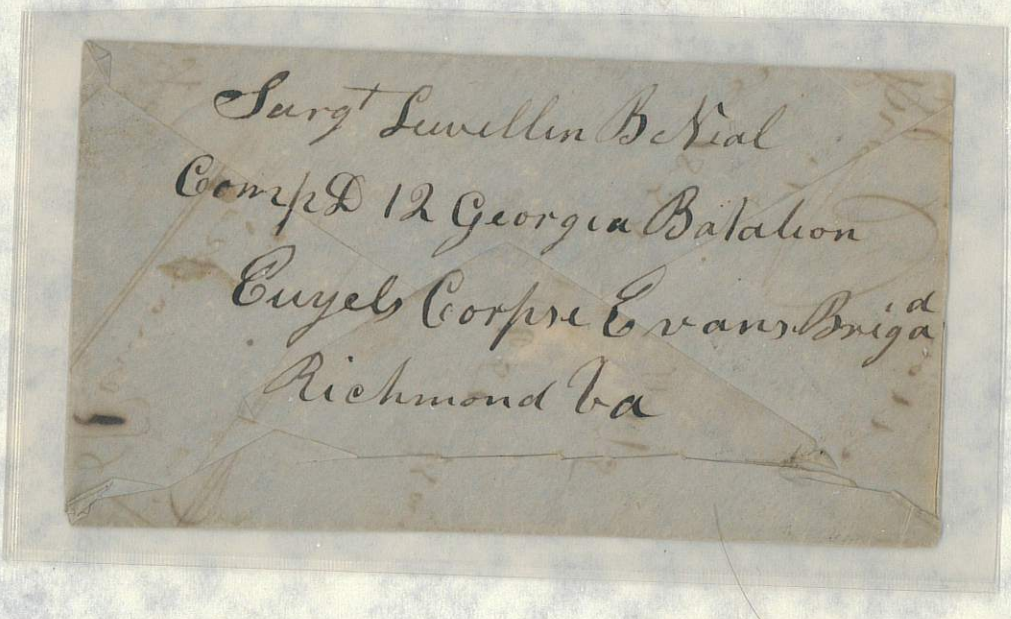

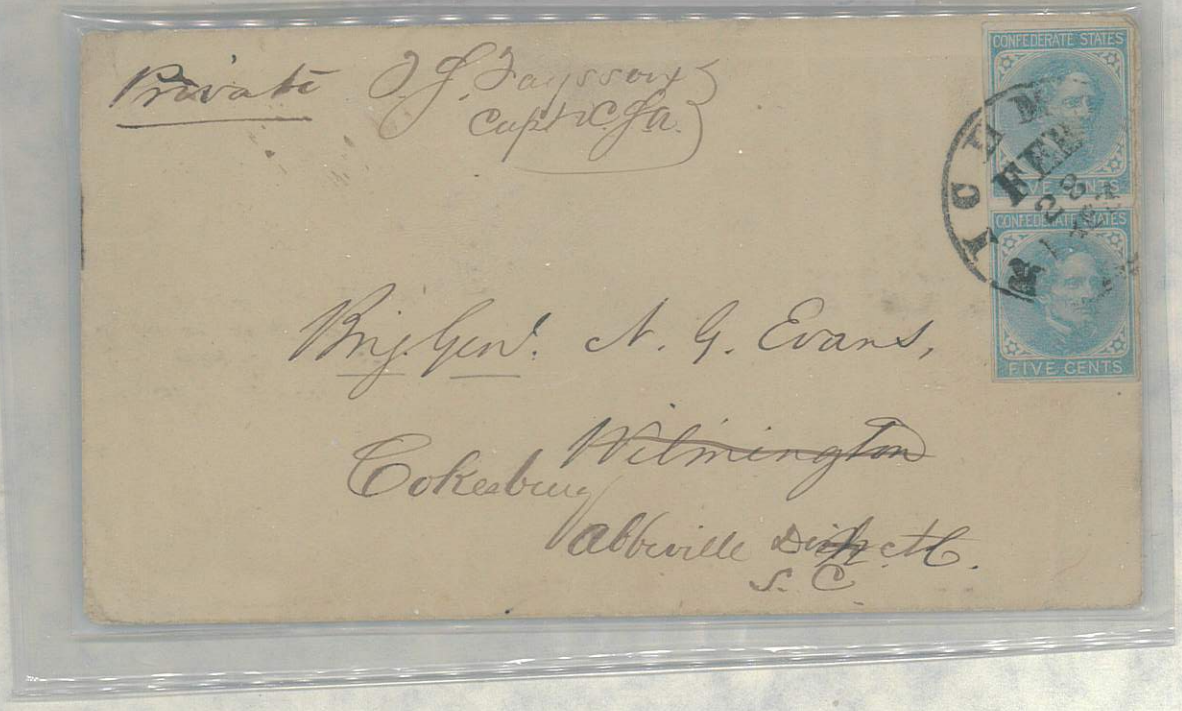

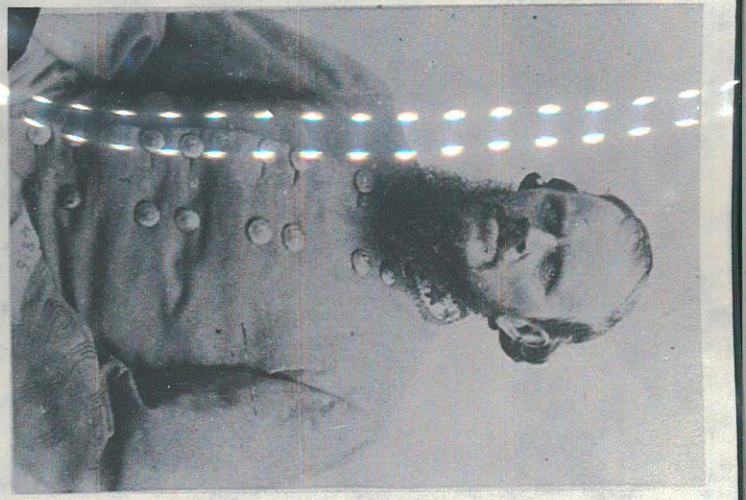

GEN. NATHAN GEORGE EVANS, CSA

SPARTANBURG, SC TO CHARLESTON, SC
HOV 9-24-63 $350.00





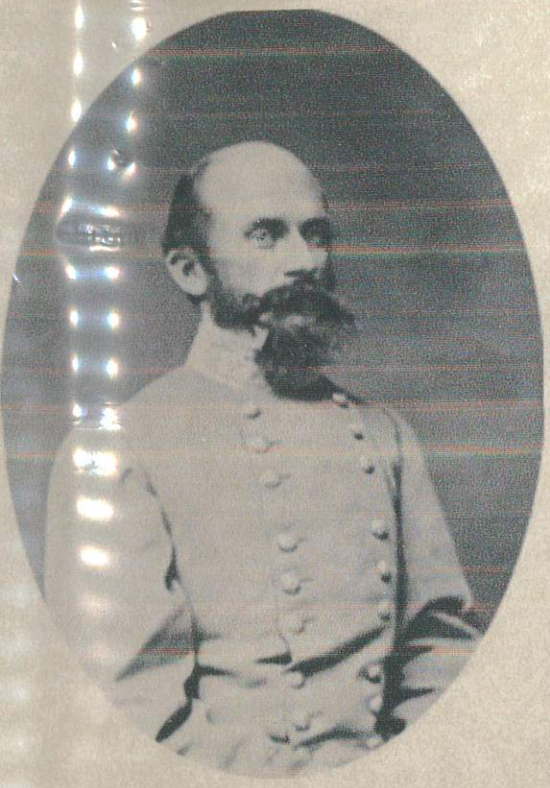

GEN. RICHARD STODDERT EWELL, CSA

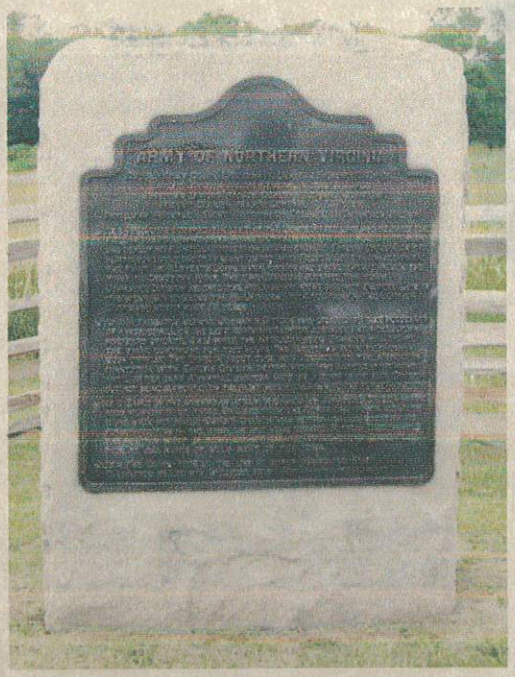







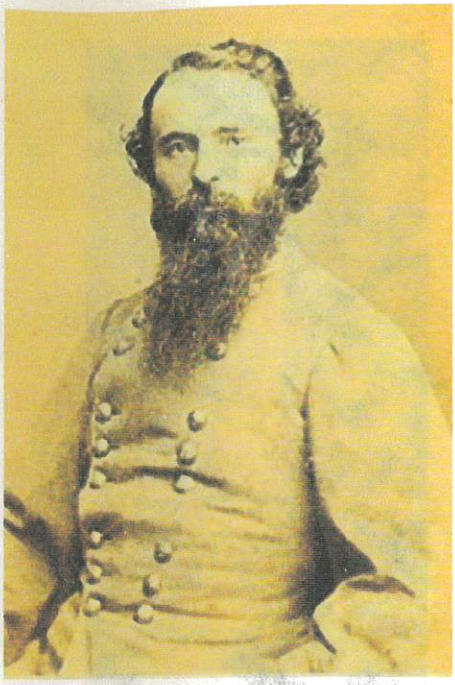

GEN. JAMES FLEMING FAGAN, CSA &

COL. JAMES P KING, SCA

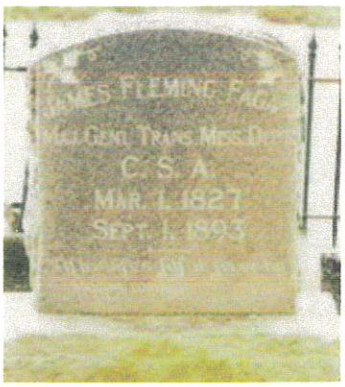



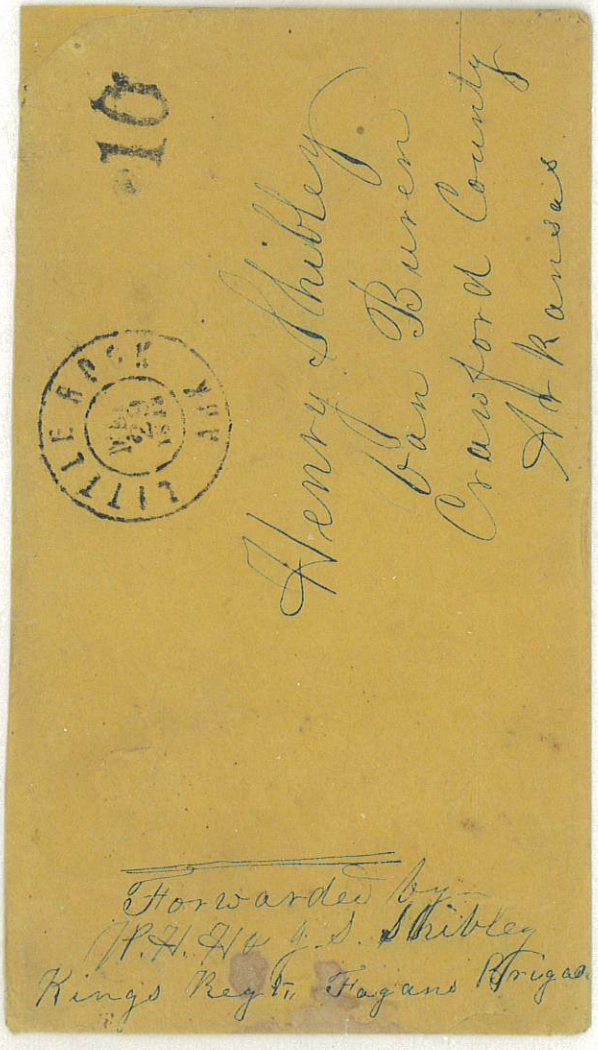

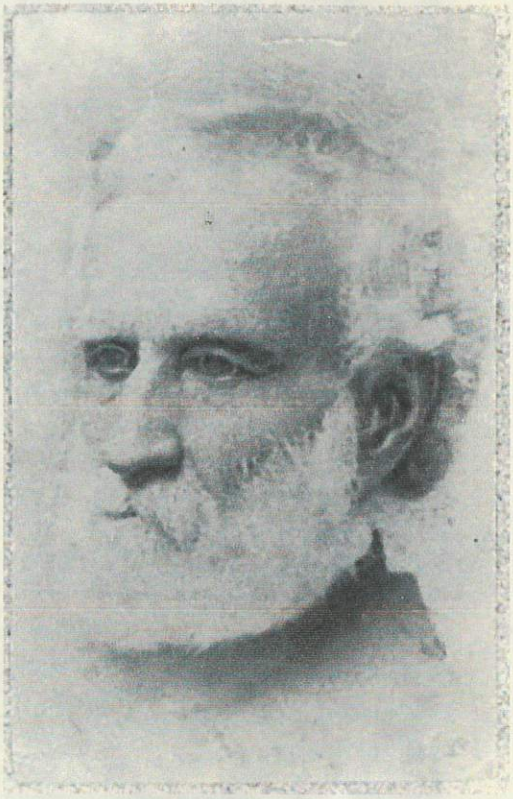

GEN. THOMAS TURNER FAUNTLEROY, CSA

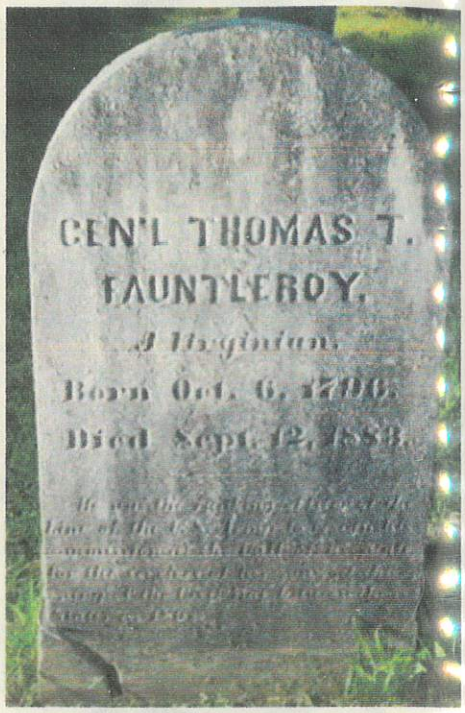

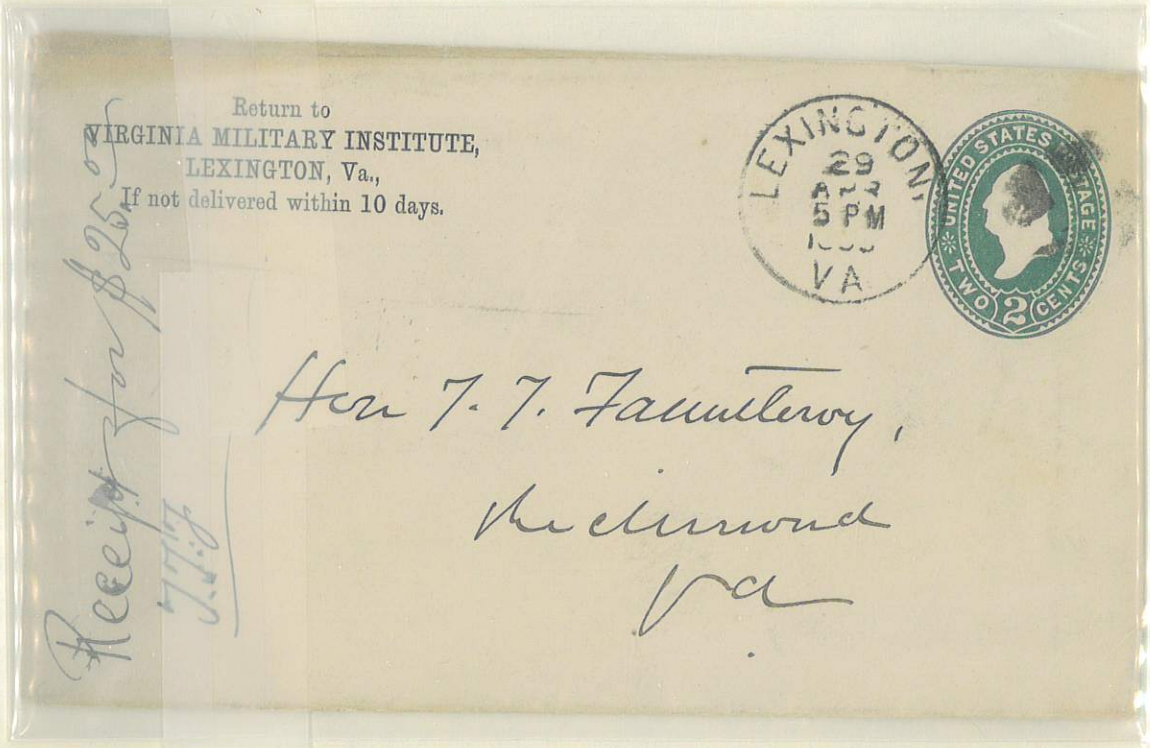

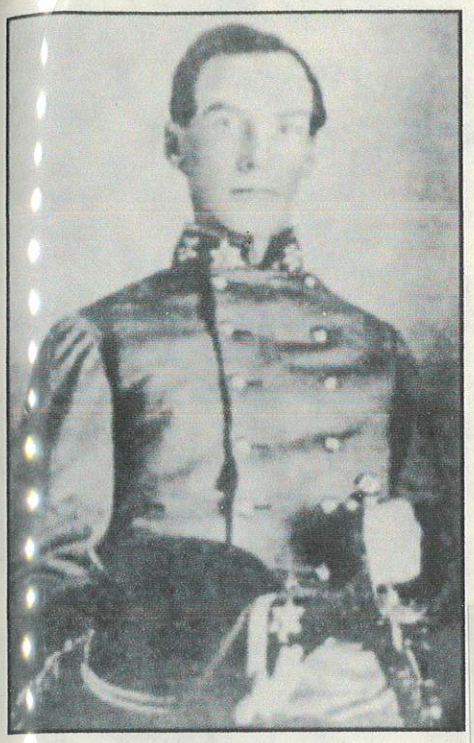

GEN. WINFIELD SCOTT FEATHERSTON, CSA

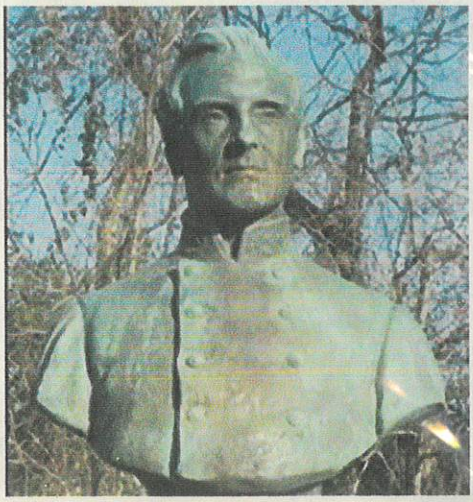

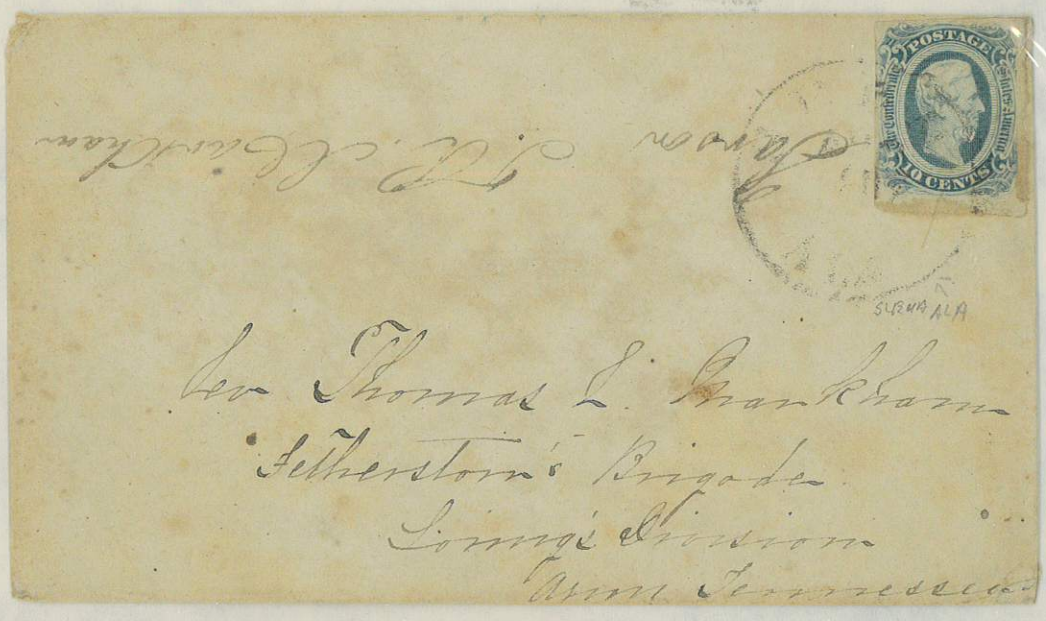



TON
PAID 10
200

Clinton Miss
Dec 21st 1864

Paid
10¢

Revd Thos Markham
Chaplain Featherston Brigade
Lorings Division
Army Tenn

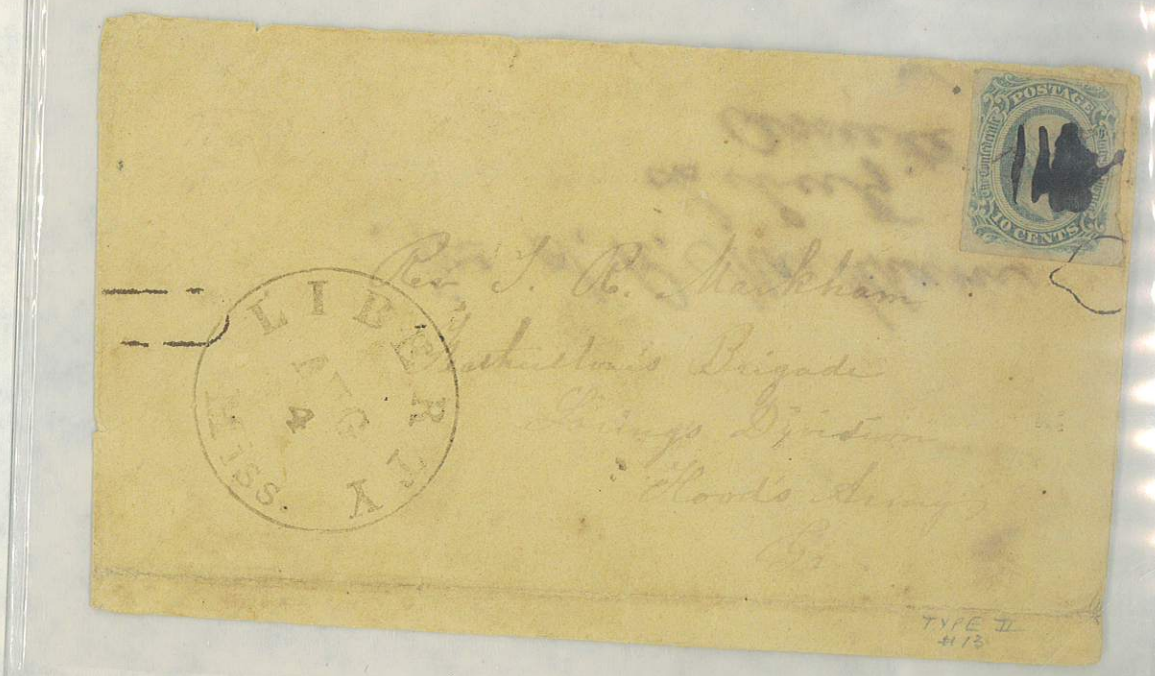

Revd J. R. Markham
Featherston's Brigade
Loring's Division
Hood's Army
Tenn

TYPE II
#13



GEN. SAMUEL WRAGG FERGUSON, CSA

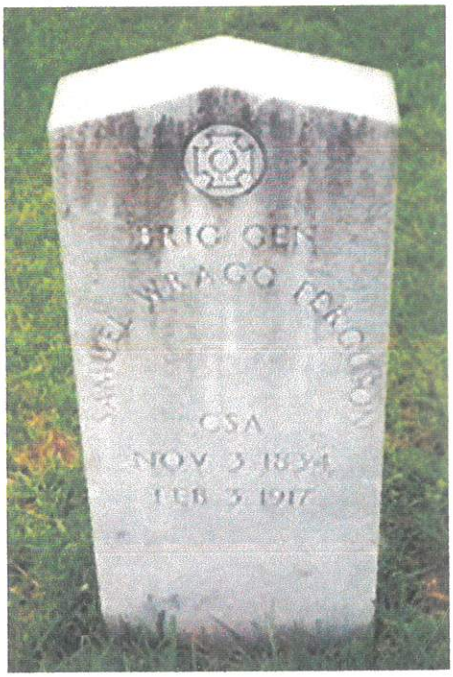

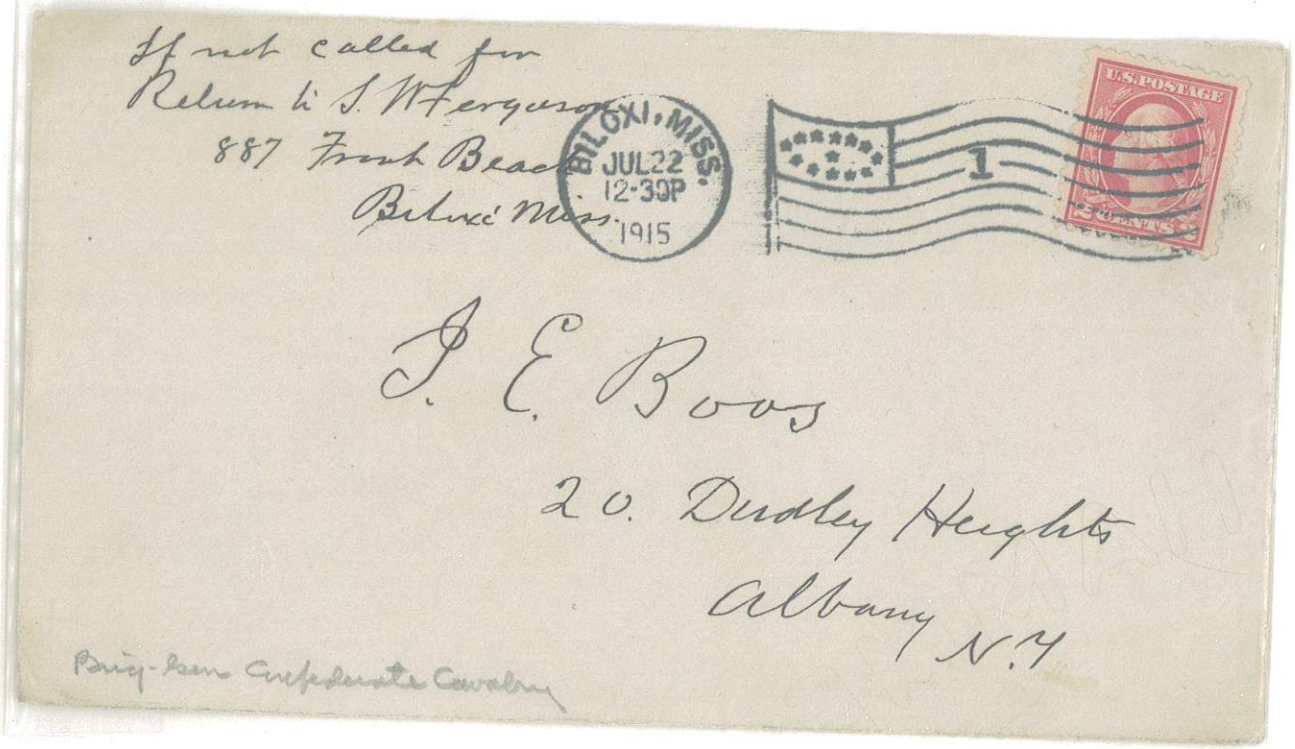



GEN. CHARLES WILLIAM FIELD, CSA

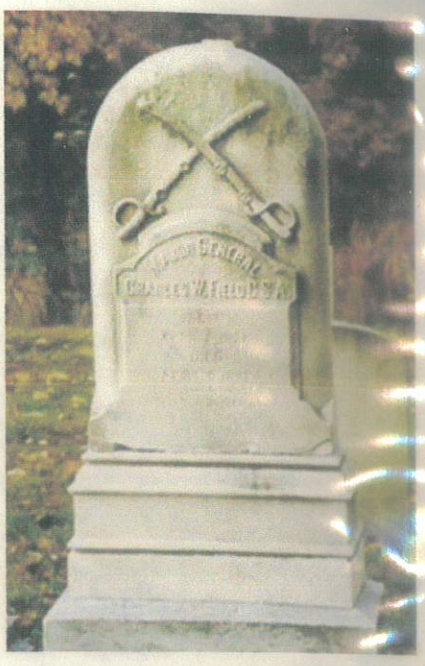

PAID 10 ARMY OF NORTHERN VIRGINIA
OTZ $500.00





GEN. JESSE JOHNSON FINLEY, CSA



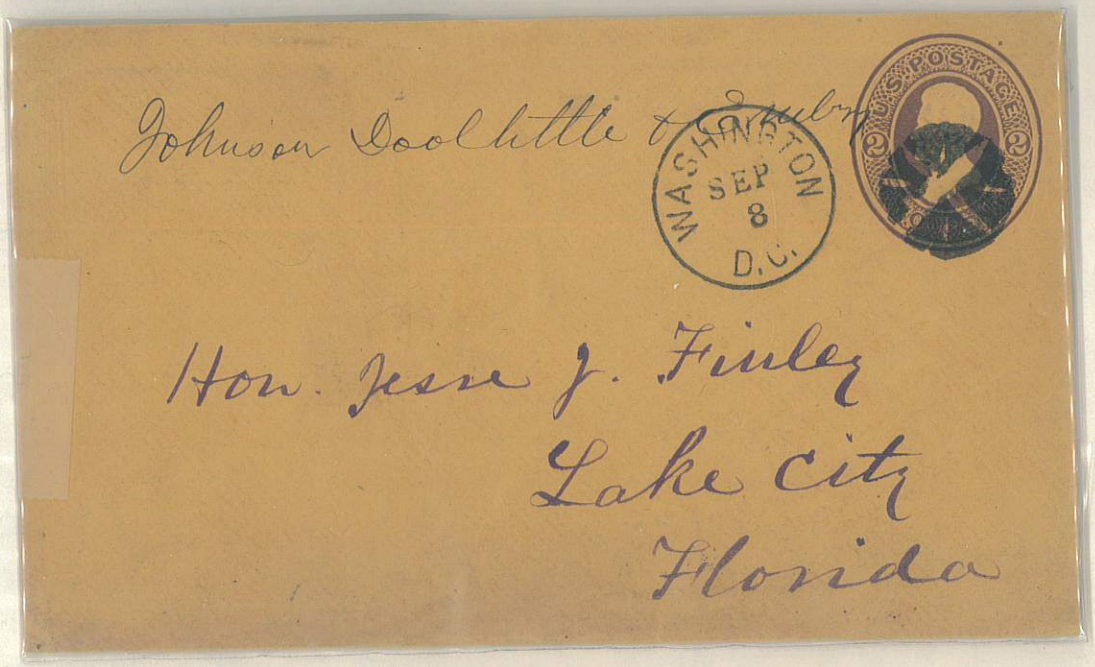

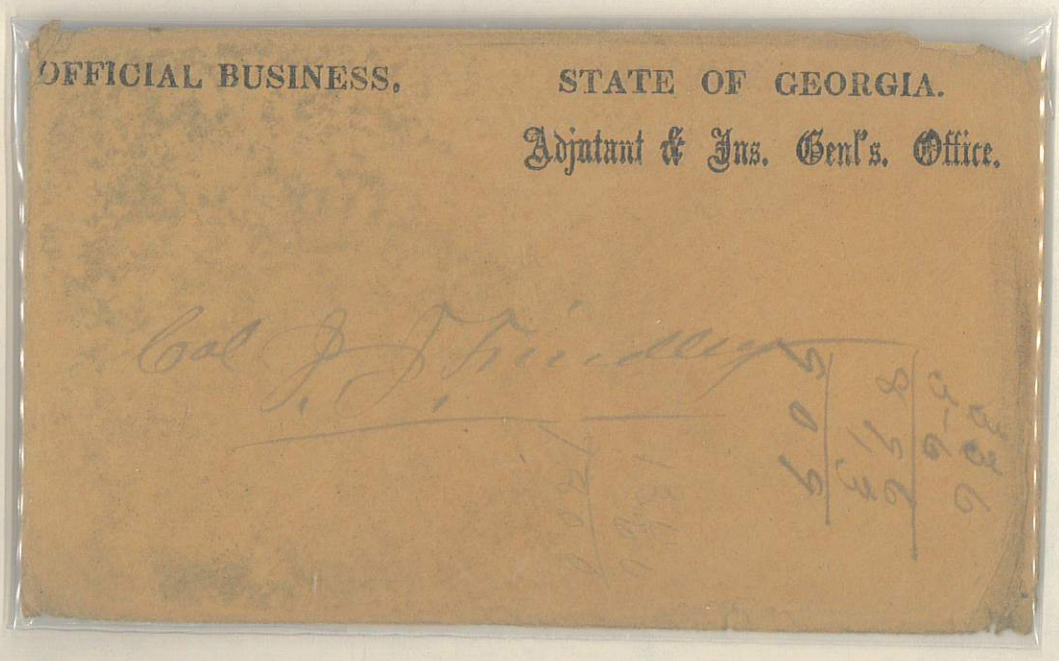

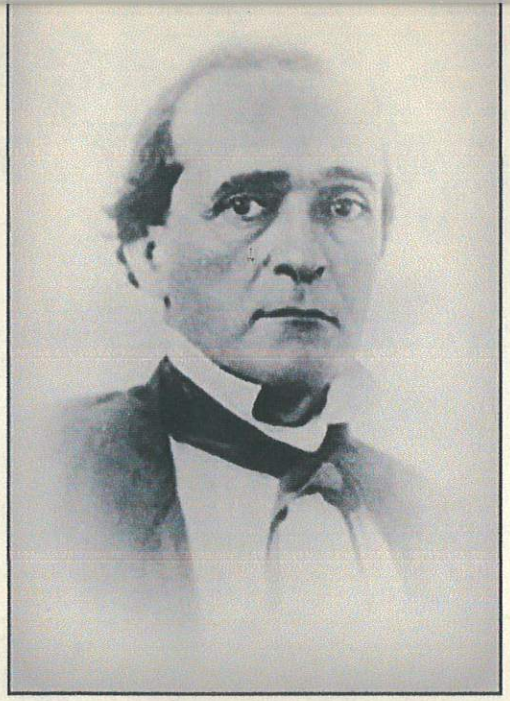

GOVERNOR HARRIS T FLANAGIN

ARKANSAS

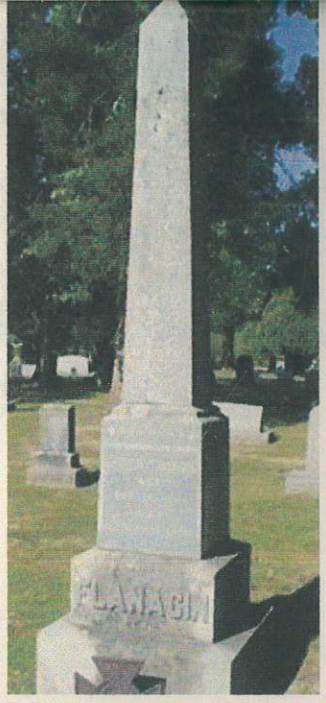



COL. GEORGE M FLOURNOY, CSA







GEN. JOHN BUCHANAN FLOYD, CSA





Nicholasville Ky
Mar 24

3454



Hon. Jno. B. Floyd
Abingdon
Virginia

Hon. J. B. Floyd, Governor
Richmond Va
"

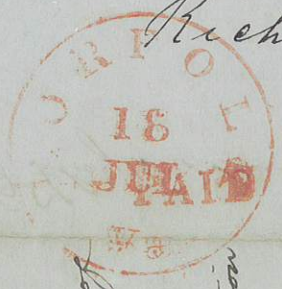

5 PAID



COL. JOHN SALMON FORD, CSA

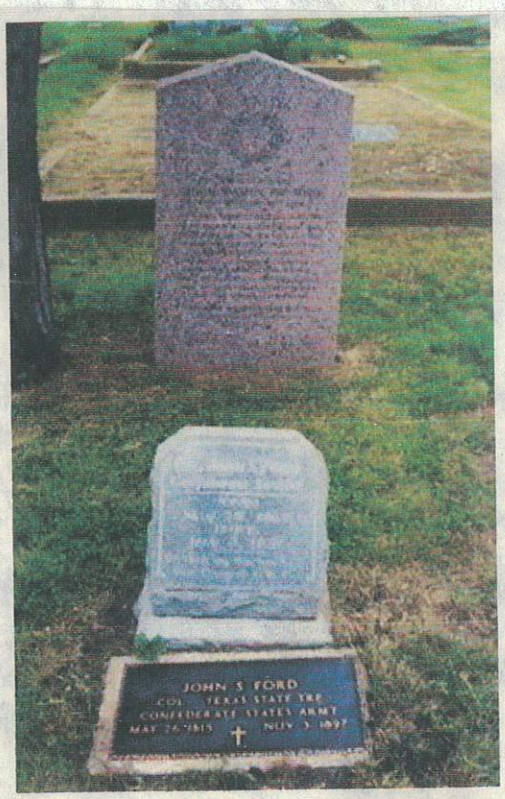

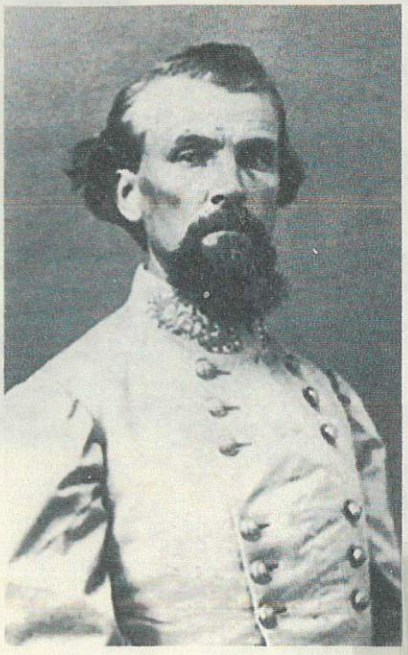

GEN. NATHAN BEDFORD FORREST, CSA





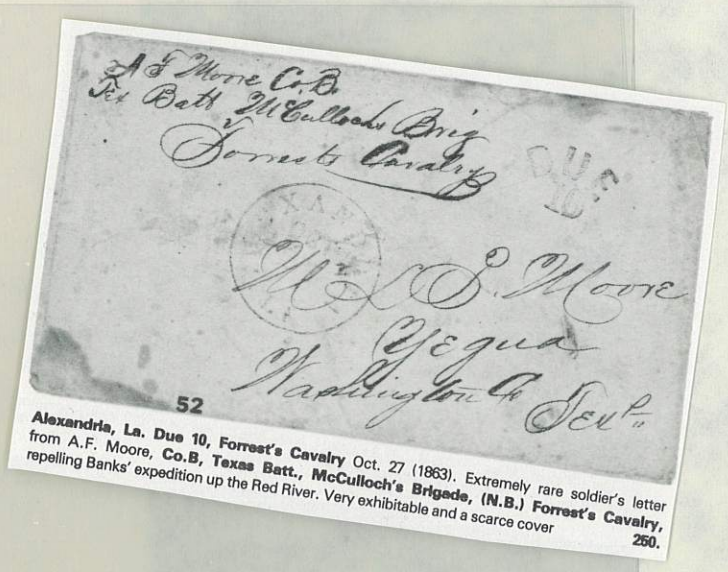

52

Alexandria, La. Due 10, Forrest's Cavalry Oct. 27 (1863). Extremely rare soldier's letter from A.F. Moore, **Co.B, Texas Batt., McCulloch's Brigade, (N.B.) Forrest's Cavalry,** repelling Banks' expedition up the Red River. Very exhibitable and a scarce cover **260.**

Gen. Forrest's staff officer (Howard) mil cover from the field with a ms. "Due 10"

Post [illegible] ward
if the direction is wrong—

Due 10

W. Howard

Gena

From
Maj W. L. Howard
Genl Forrest's Staff.

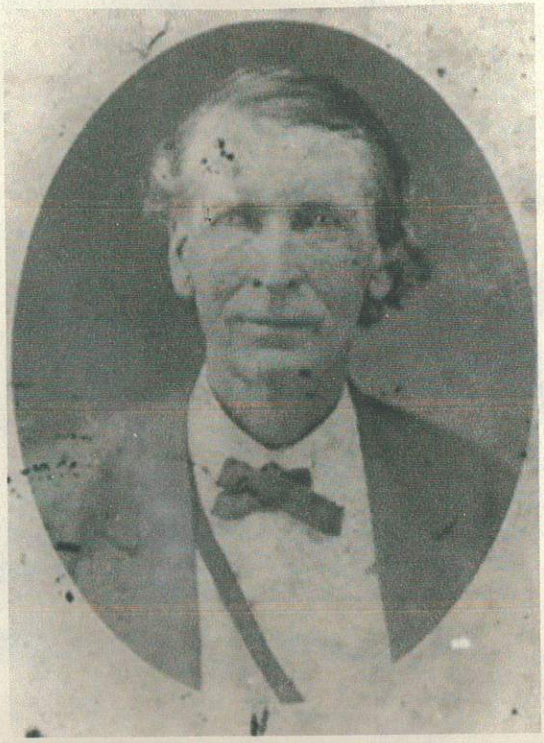

IRA ROE FOSTER

QUARTERMASTER GEORGIA

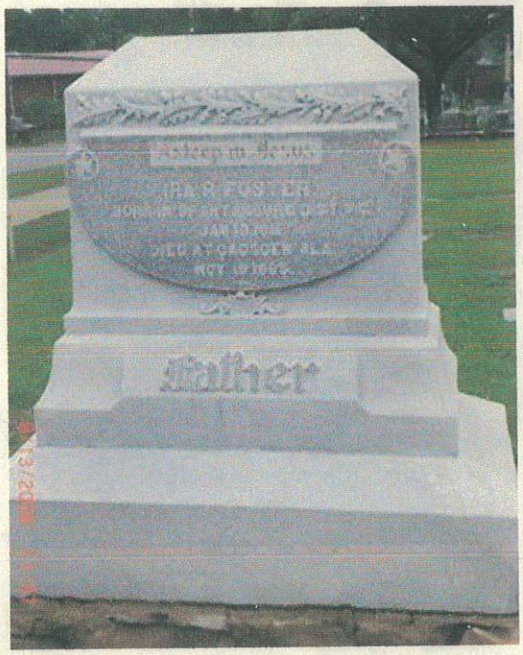







CAPT. CHARLES WESLEY FRAZER, CSA





COL. SAMUEL BASSETT FRENCH, CSA

ADC GOVERNOR OF VA

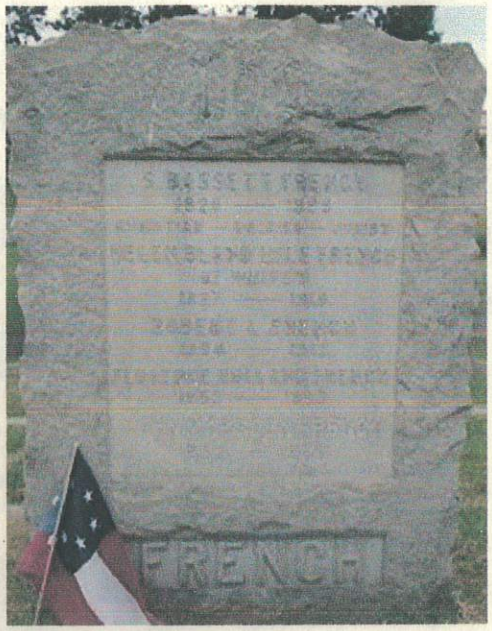





GEN. SAMUEL GIBBS FRENCH, CSA

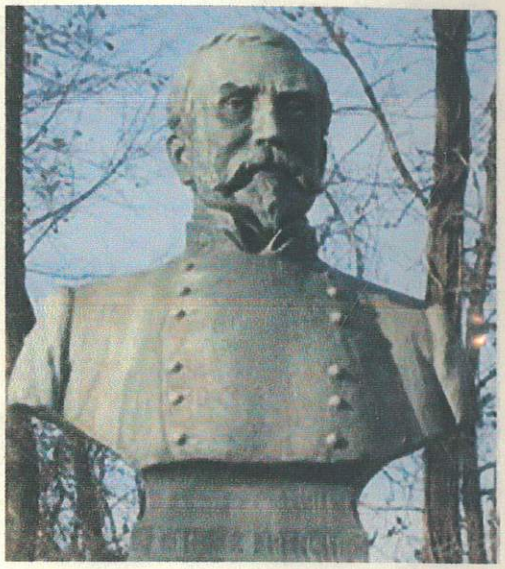

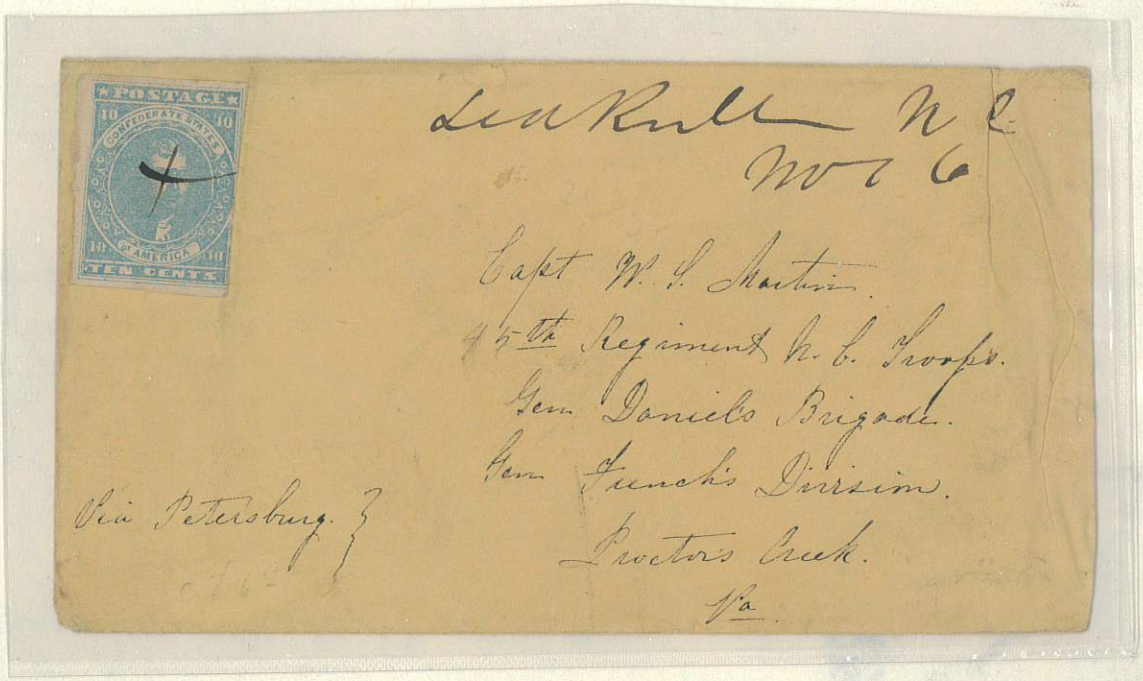

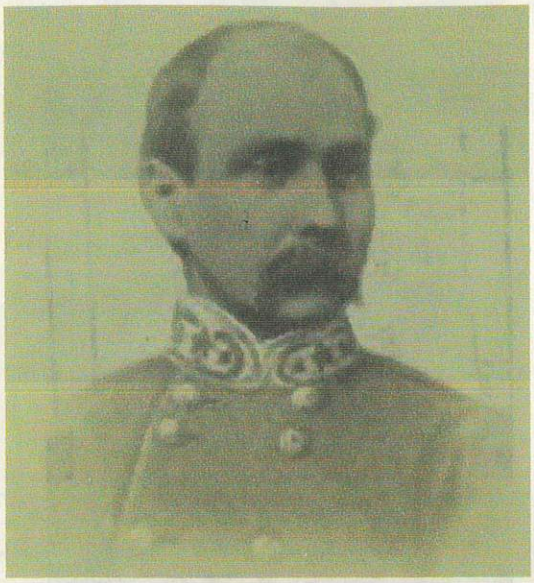

GEN. DANIEL MARSH FROST, CSA &

COL. RICHARD H MUSSER, CSA

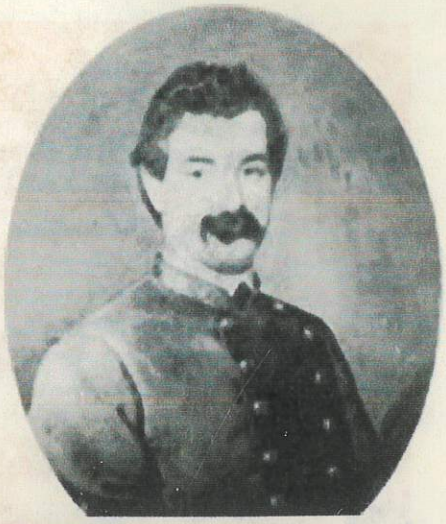

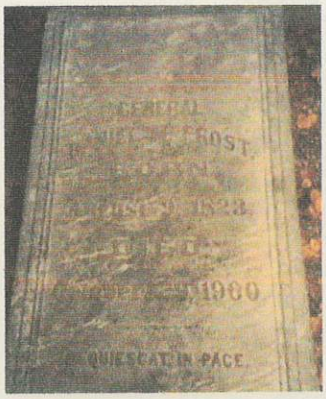

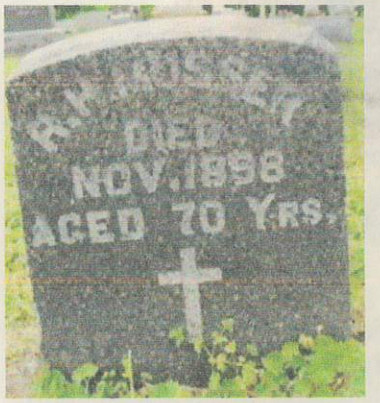





GEN. BIRKETT DAVENPORT FRY, CSA



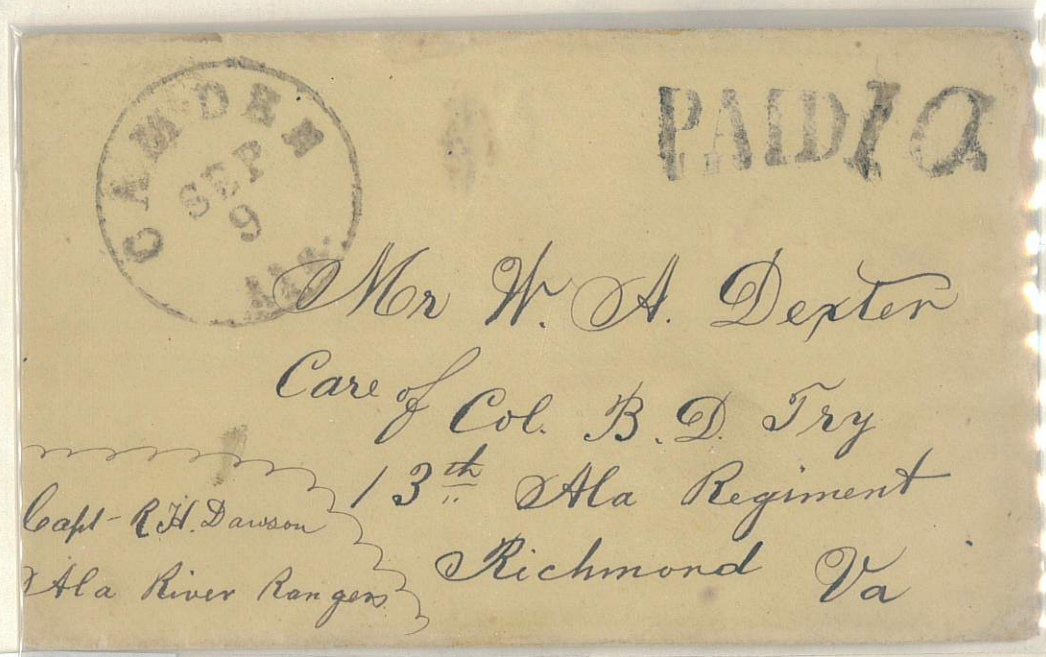

HZT $300.00





GEN. SAMUEL VANCE FULKERSON, CSA





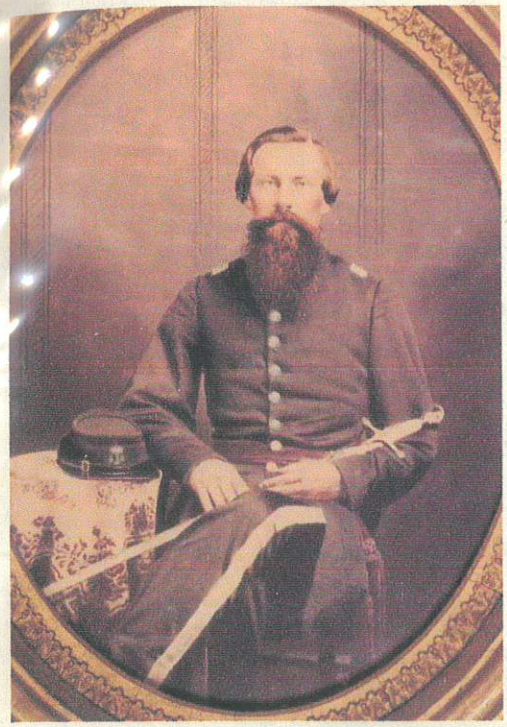

COL. JAMES M GADBERRY, CSA







CAPT. HUGH RICHARDSON GARDEN, CSA

& LCOL JOHN CHEVES HASKELL, CSA



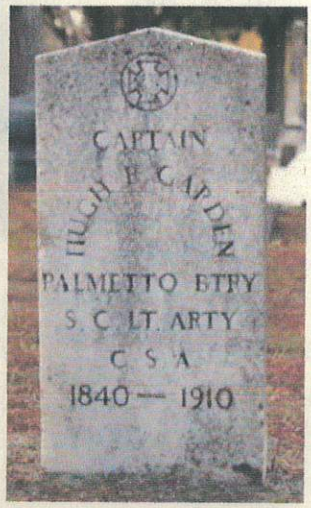







GEN. FRANKLIN KITCHELL GARDNER, CSA &

COL. OBADIAH PEARSON AMACKER CSA

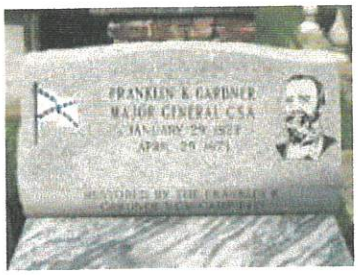







GEN. RICHARD BROOKE GARNETT, CSA



Coles Ferry, Va Dec 21st 1861 Paid 5 (ms)
Military Address 27th Va Inf and referencing
Gen Richard B. Garnett Very Fine
John L. Kimbrough $300.00 VA2522

Coles Ferry Va
Dec 21st 1861

Paid
5

Capt: Robert T. Dennis
27th Regiment Va Volunteers
Care of
General R B Garnett
Winchester
Virginia

Confederate States of America

Turned Cover -- Franklin Depot, Va Due 10 to Trevilian's Depot, Va and CSA №7 Pair Trevilian's Depot, Va to NC 56th Va Inf Garnett's Brigade.

John L. Kimbrough

$350.00

VA1920-PW



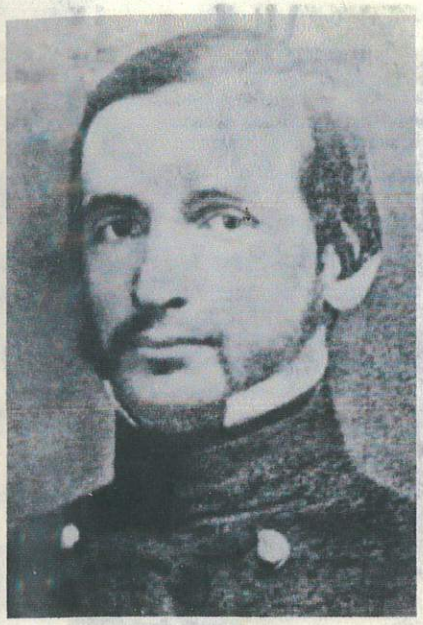

GEN. ROBERT SELDEN GARNETT, CSA

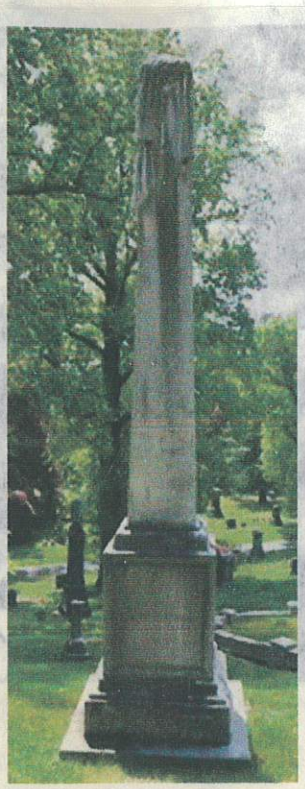





GEN. LUCIES JEREMIAH GARTRELL, CSA

1ST BULL RUN
COOSAWHATCHIE, SC





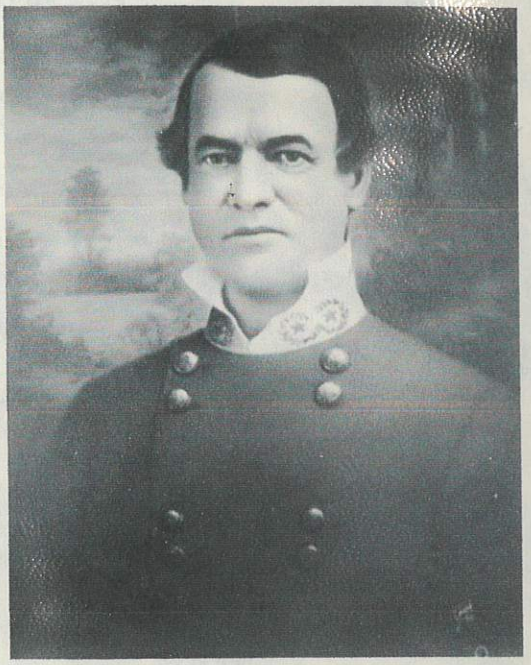

GEN. RICHARD CASWELL GATLIN, CSA

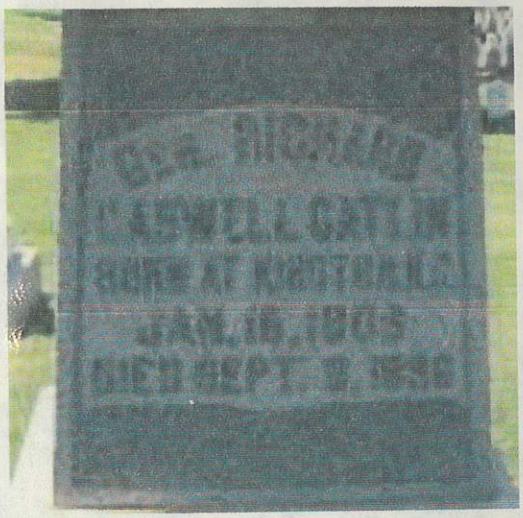

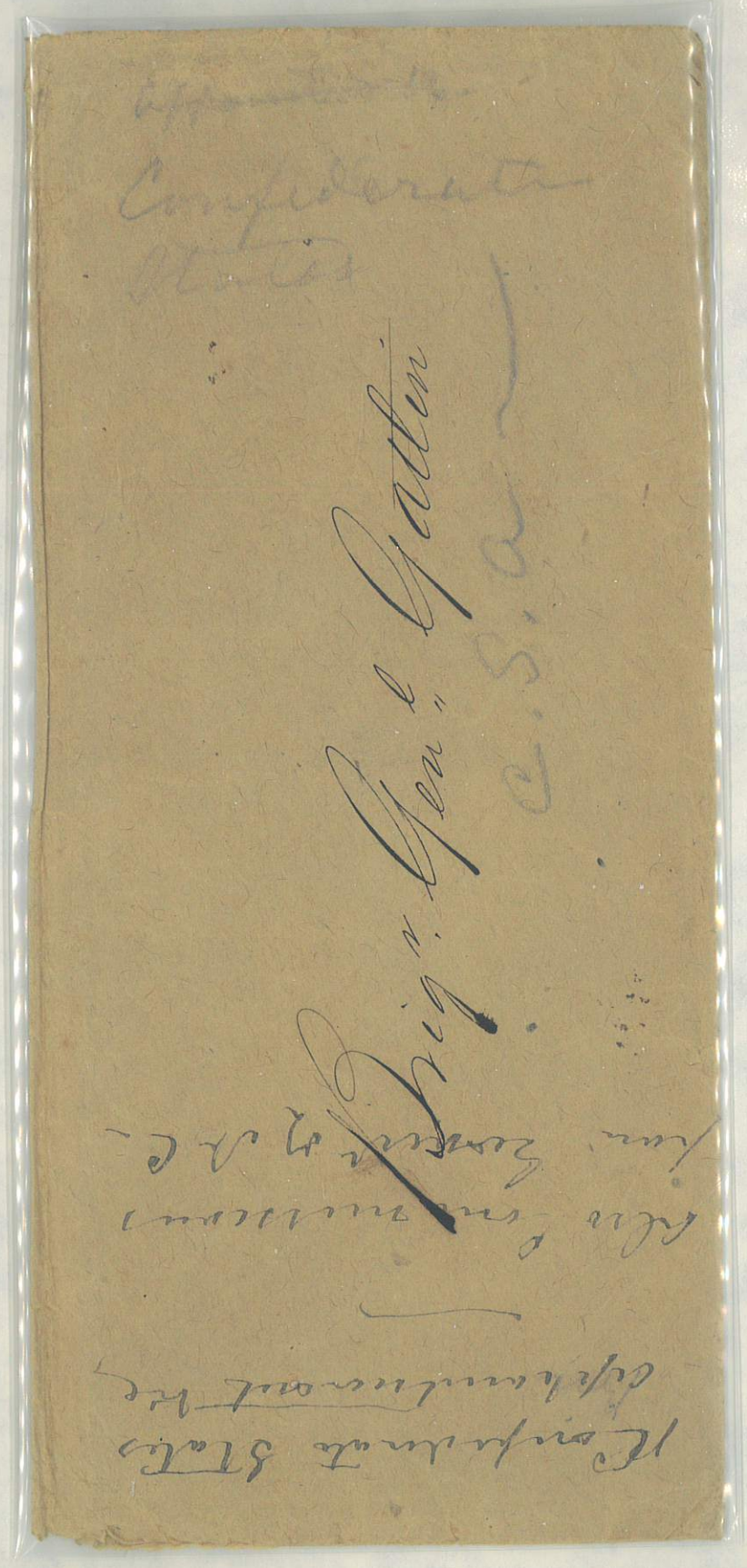

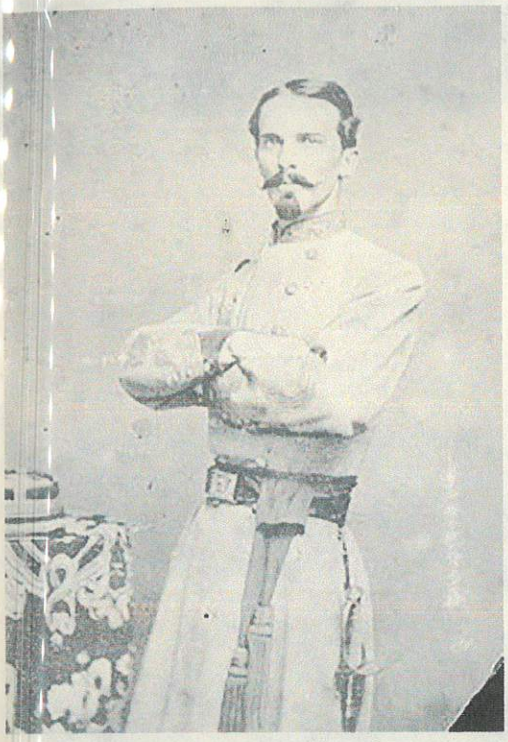

GEN. RANDELL LEE GIBSON, CSA

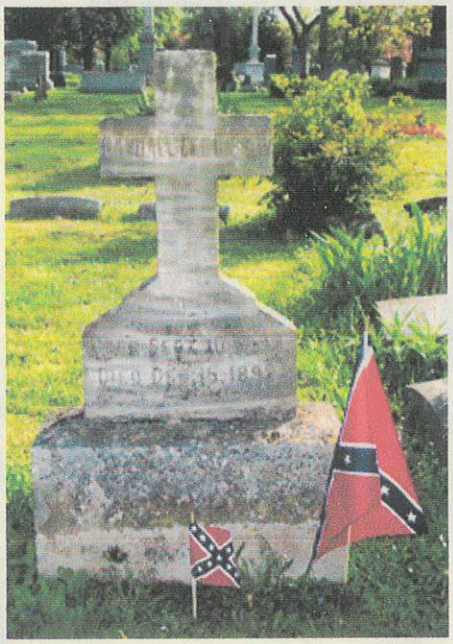



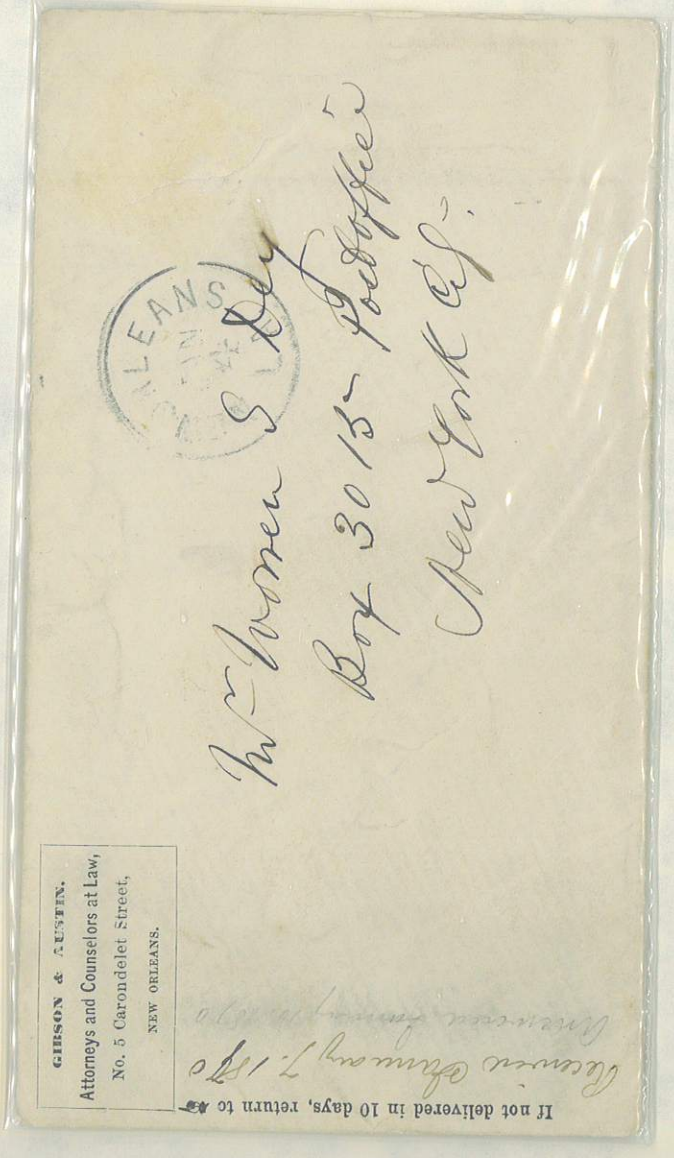

R. L. GIBSON.

GIBSON & AUSTIN,
Attorneys at Law,
5 CARONDELET STREET,
NEW ORLEANS.

J. E. AUSTIN.

Jany 8rd 1870

Mr Warren S Dey

My dear Friend,

I am obliged to you for your favor of the 25th Ult. I enclose you the statement to Mr Lees by Genl Adams. Ought I not to have received interest on the amount pd cash to Genl A six weeks ago or ought he not to have stopped interest by paying that already due on the Bond. Please see if statement is correct. I anticipate no mistake. Will you not remain in New York until 1st April? I shall look to you to represent my interest as I feel I would yours under similar circumstances. I am most anxious to realize every dollar as soon as possible. Write to me freely & fully. All at Live Oak — and very well. Sister & family, Hart & Kin & Lanly. My wife joins in kind regards

Your friend R. L. Gibson

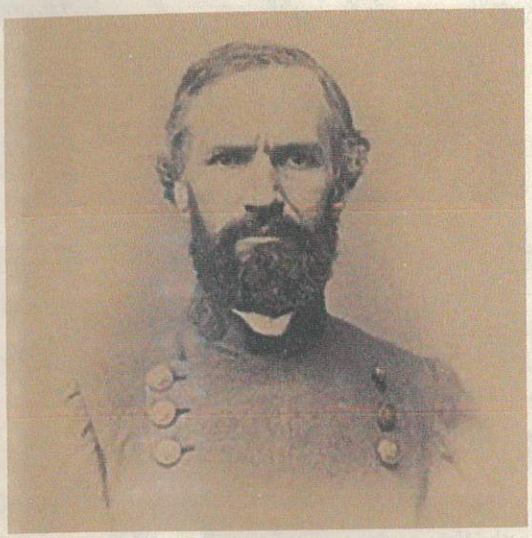

GEN. JEREMY FRANCIS GILMER, CSA

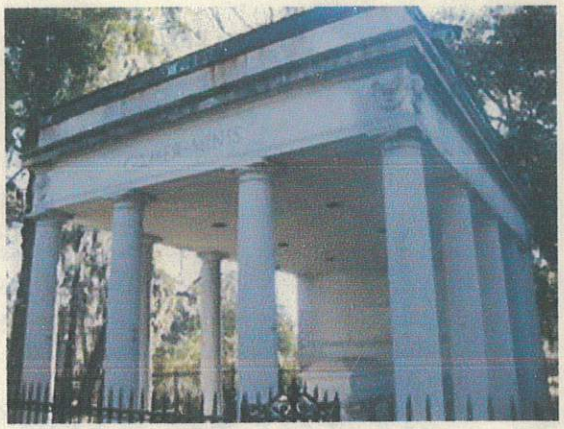

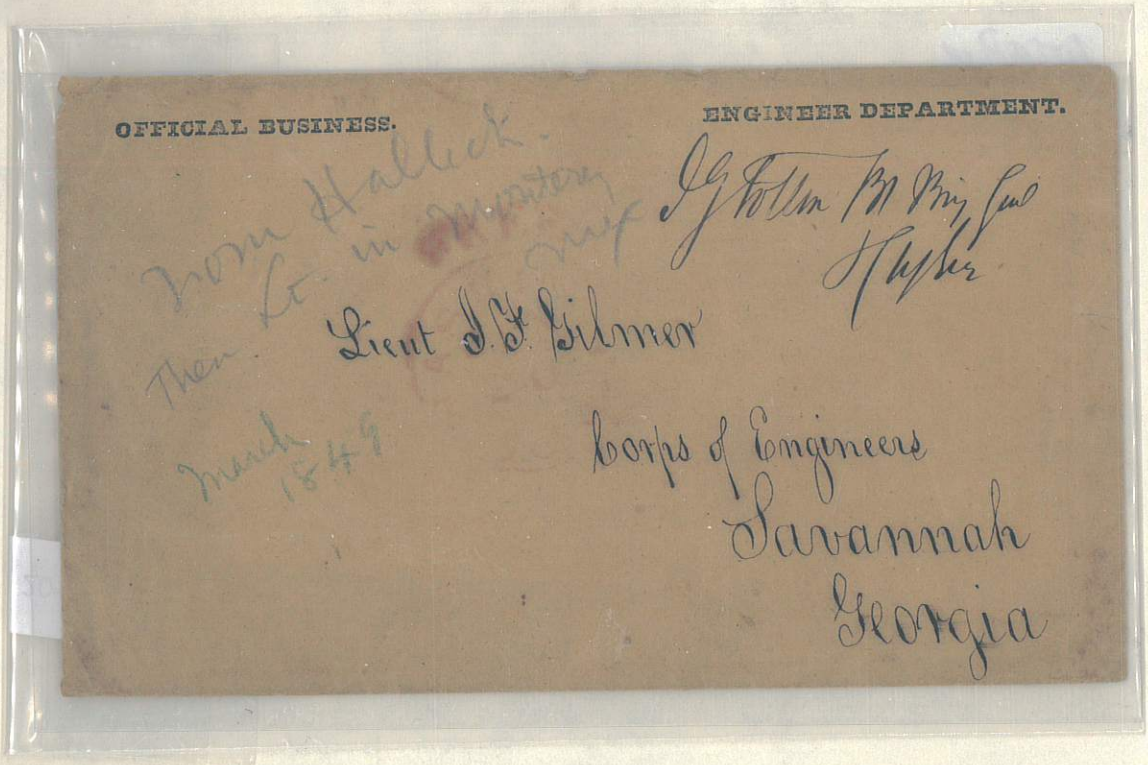

OFFICIAL BUSINESS.

ENGINEER DEPARTMENT.

Lieut J. F. Gilmer

Corps of Engineers

Savannah

Georgia



COL. HARRY WARD GILMOR, CSA

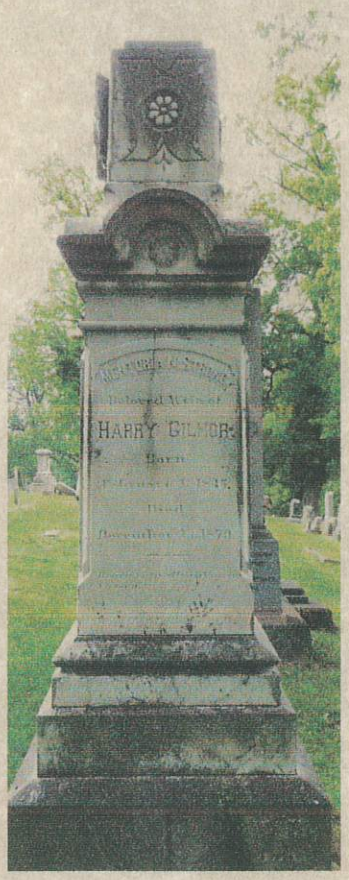



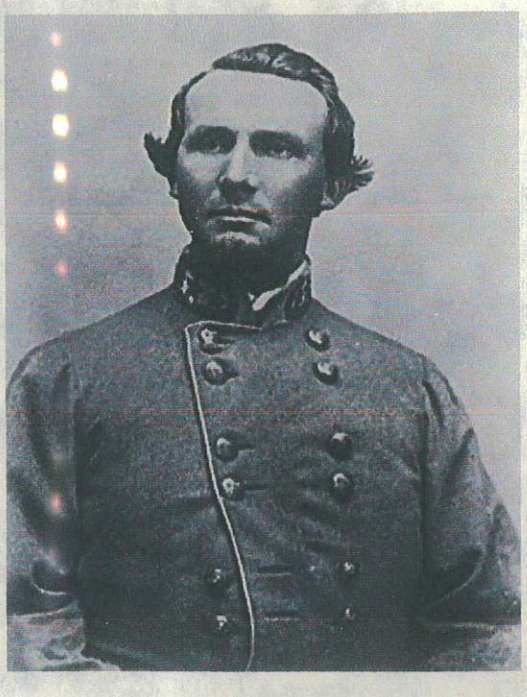

GEN. STATES RIGHTS GIST, CSA

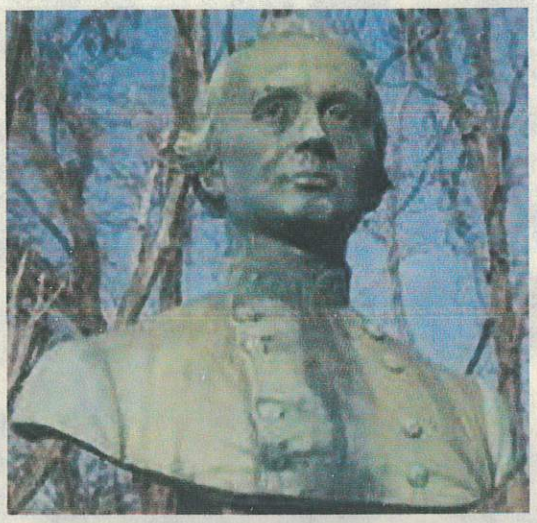

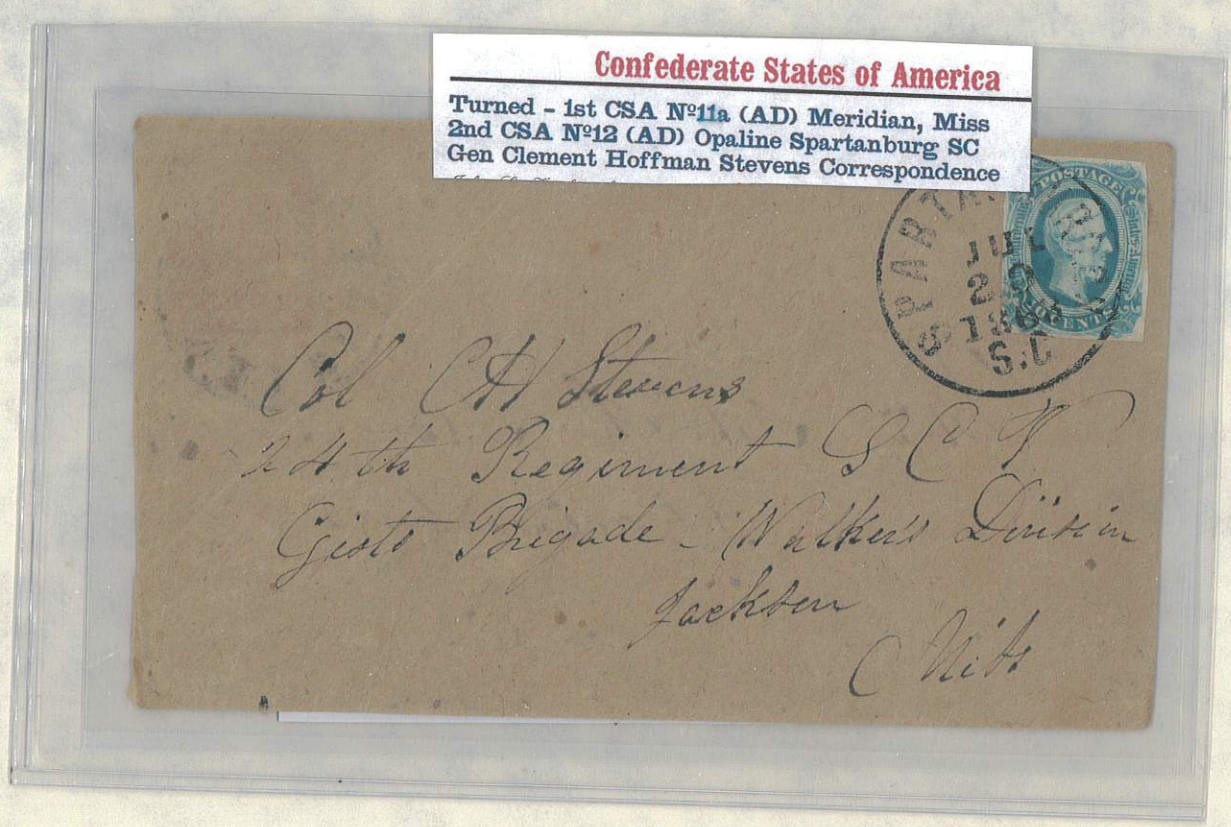

THE SOUTHERN TELEGRAPH COMPANIES.

Office Hours, 7 A. M. to 10 P. M. Sundays, 8½ to 9½ A. M., and 7 to 9 P. M.

Terms and Conditions on which Messages are Received by these Companies for Transmission.

The public are notified that, in order to guard against mistakes in the transmission of messages, every message of importance ought to be repeated by being sent back from the station at which it is to be received to the station from which it is originally sent. Half the usual price for transmission will be charged for repeating the message, and while these Companies will as heretofore, use every precaution to ensure correctness, they will not be responsible for mistakes or delays in the transmission or delivery of repeated messages beyond five hundred times the amount paid for sending the message, nor will they be responsible for mistakes or delays in the transmission of unrepeated messages, from whatever cause they may arise, nor the delays arising from interruptions in the workings of their telegraphs, nor for any mistakes or omission of any other Company over whose lines a message is to be sent to reach the place of destination. All messages will hereafter be received by these Companies for transmission subject to the above conditions.

J. R. DOWELL Gen'l Sup't,
RICHMOND VA.

W. S. MORRIS, Pres't,
RICHMOND, VA.

Received at _____ 186 at _____ o'clock, _____ minutes,

By telegraph from _____ To 2

Hagoods & my own to their posts

A. R. Gist
Brig Genl.
Comdg

42/178
P.K.

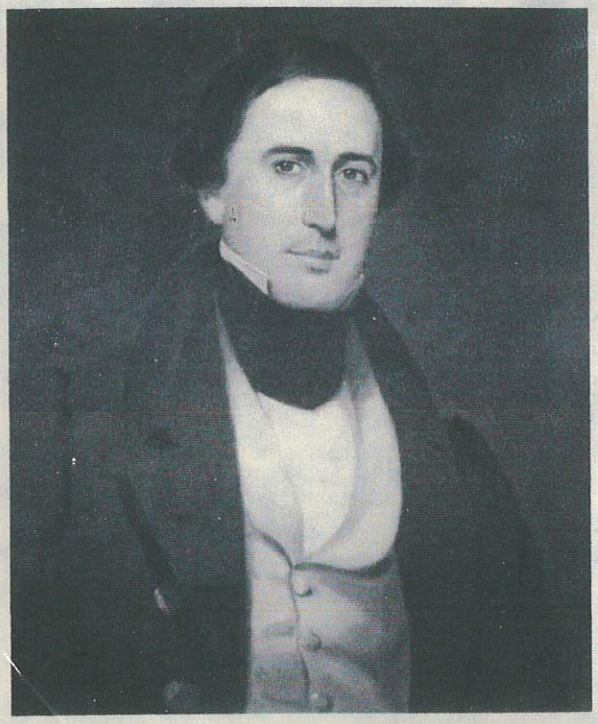

WILLIAM HENRY GIST

GOVERNOR SOUTH CAROLINA







GEN. JAMES MONROE GOGGIN, CSA








CONFEDERATE STATES
FIVE CENTS
CONFEDERATE STATES
FIVE CENTS
#12
205
Major James M. Goggin
Care of General McLaws
Richmond
Virginia


CONFEDERATE STATES
FIVE CENTS
CONFEDERATE STATES
FIVE CENTS
Major James M. Goggin
A. A. General
McLaws Staff
Near Fredericksburg
Virginia
$225.00

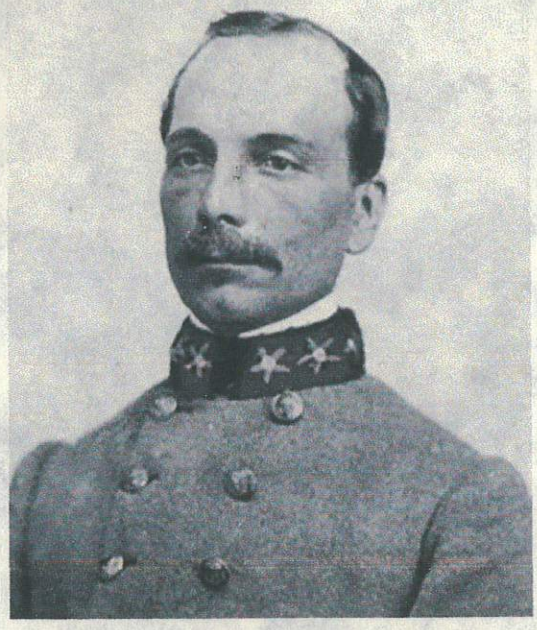

GEN. AMBROSIO JOSE GONZALES, CSA

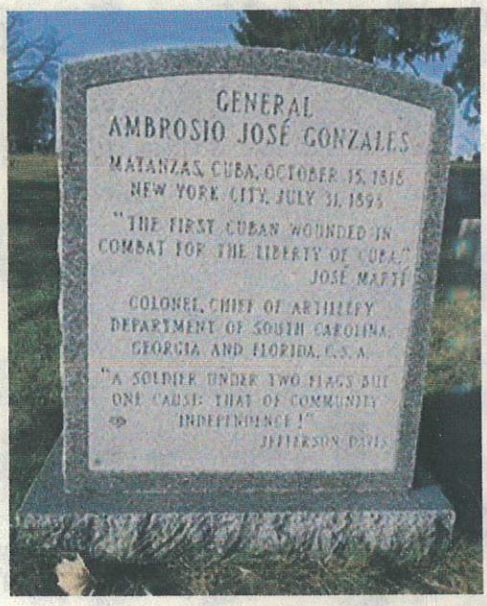

Corpl E Dubose. Rutledge Mounted
Rifleman-
5 Gen Gonzales' Command

Mrs Edwin Dubose
Black Oak P.
So Ca

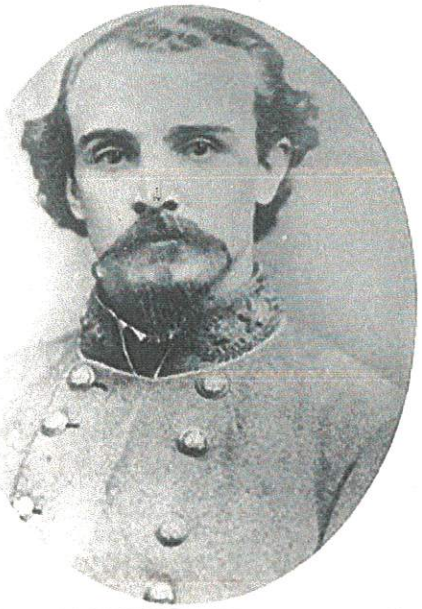

GEN. GEORGE WASHINGTON GORDON, CSA







Memphis
Jany 27th 1862

Capt Geo W. Gordon

Dear Sir

I have this day sent you per express your money - could not get it in checks as you desired without paying too much for it - it is all in notes on South Carolina and Georgia - which I hope will answer your purposes fully as well - I wrote you the particulars accompanying the pckge Please let me know immediately on its reception - whether all is right - I took their receipt for it - their charges are $1.50 a thousand Let me know by telegraph or letter at once —

and oblige

yours &c

R B, Mitchell

all well and
send love to you and yours

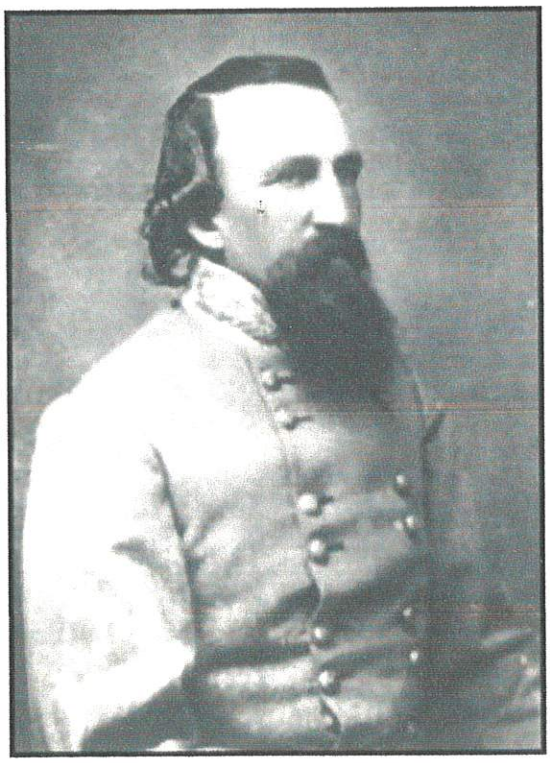

GEN. JAMES BYRON GORDON, CSA

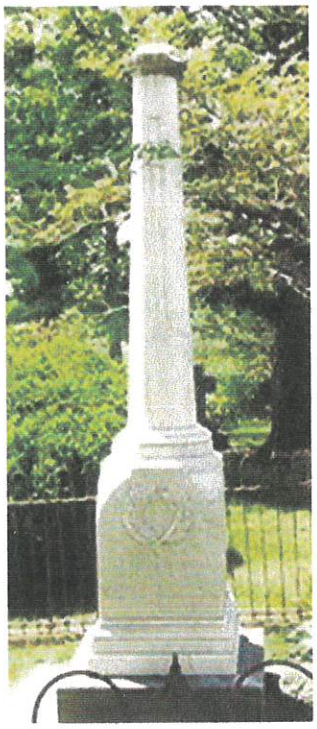



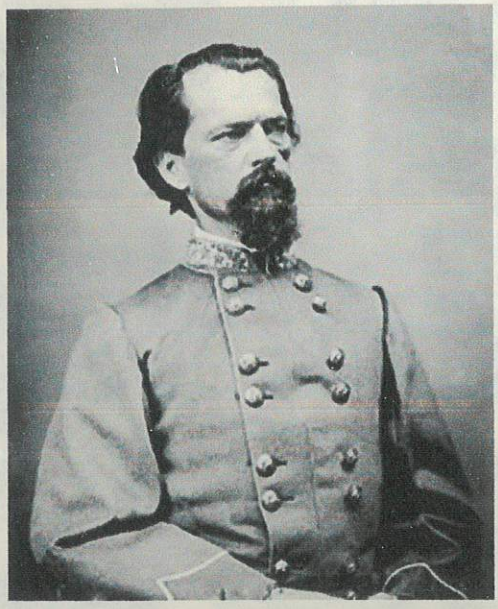

GEN. JOHN BROWN GORDON, CSA

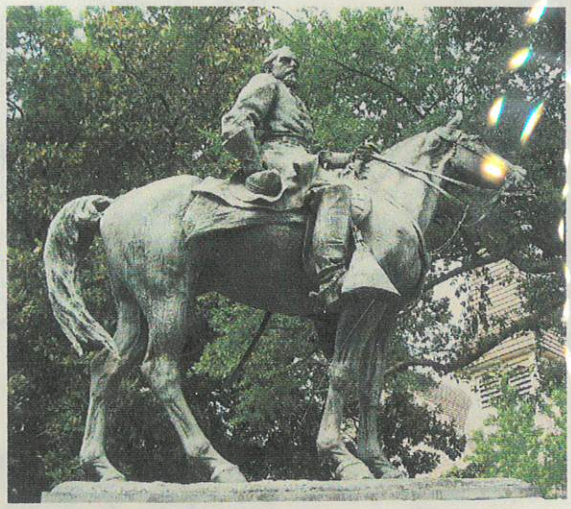





If not delivered in 5 Days, return to

ADJUTANT GENERAL'S OFFICE,
United Confederate Veterans,
824 COMMON STREET,
NEW ORLEANS, LA.

J. B. GORDON, *General Commanding.*
GEO. MOORMAN, *Adjutant General and Chief of Staff.*

NEW ORLEANS LA
APR 3
630 PM
1899

1

ADJT. THOMAS A. MILLER,

GEO.W.SUMMERS CAMP G.C.C.V.DEPT.OF VA.,

SHENANDOAH,

VA.

If not delivered in 5 days, return to

ADJUTANT GENERAL'S OFFICE,
United Confederate Veterans,
No. 824 COMMON STREET,
NEW ORLEANS, LA.

J. B. GORDON, *General Commanding.*
WM. E. MICKLE, *Adjutant General and Chief of Staff.*

NEW ORLEANS, LA. 1903

PRINTED MATTER.



John M. Lillard Camp #934 U.C.V.'s,
Decatur,
Tenn.

B!



GEN. JOSIAH GORGAS, CSA



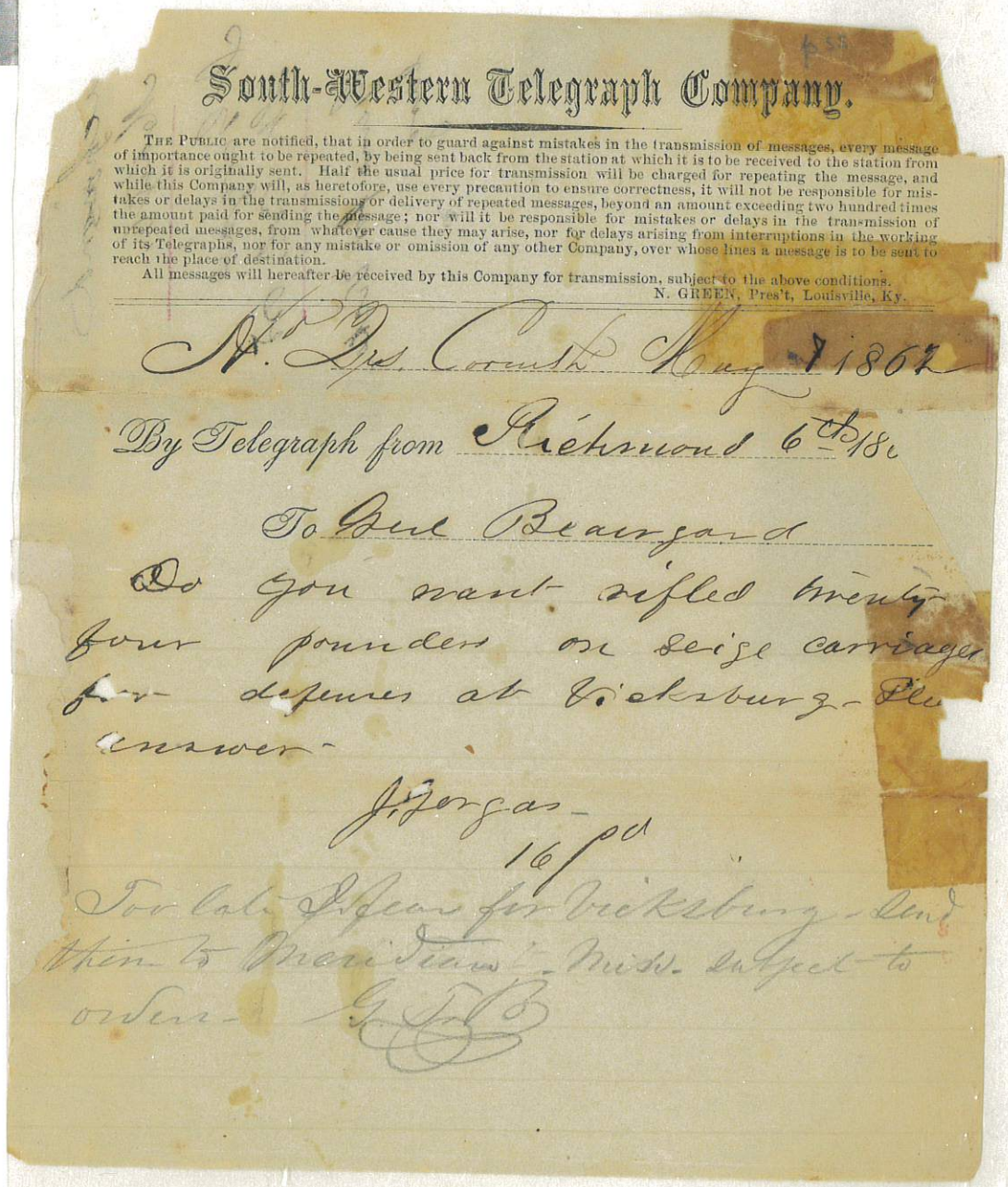

South-Western Telegraph Company.

THE PUBLIC are notified, that in order to guard against mistakes in the transmission of messages, every message of importance ought to be repeated, by being sent back from the station at which it is to be received to the station from which it is originally sent. Half the usual price for transmission will be charged for repeating the message, and while this Company will, as heretofore, use every precaution to ensure correctness, it will not be responsible for mistakes or delays in the transmissions or delivery of repeated messages, beyond an amount exceeding two hundred times the amount paid for sending the message; nor will it be responsible for mistakes or delays in the transmission of unrepeated messages, from whatever cause they may arise, nor for delays arising from interruptions in the working of its Telegraphs, nor for any mistake or omission of any other Company, over whose lines a message is to be sent to reach the place of destination.

All messages will hereafter be received by this Company for transmission, subject to the above conditions.

N. GREEN, Pres't, Louisville, Ky.

No. Drs. Corinth May 7 1862

By Telegraph from Richmond 6th 18

To Genl Beauregard

Do you want rifled twenty four pounders on seige carriages for defenses at Vicksburg - Please answer -

J. Gorgas -
16 pd

Too late I fear for Vicksburg - Send them to Meridian - Miss - subject to orders - G. T. B.



GEN.ARCHIBALD GRACIE III, CSA

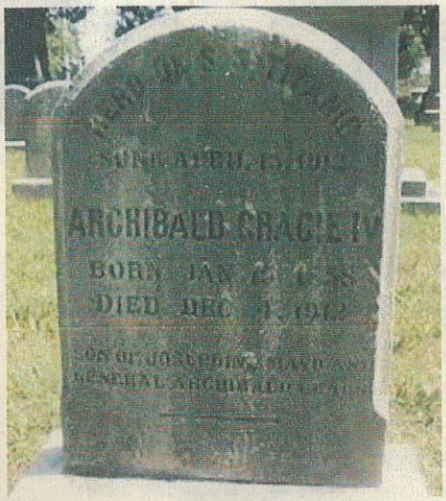

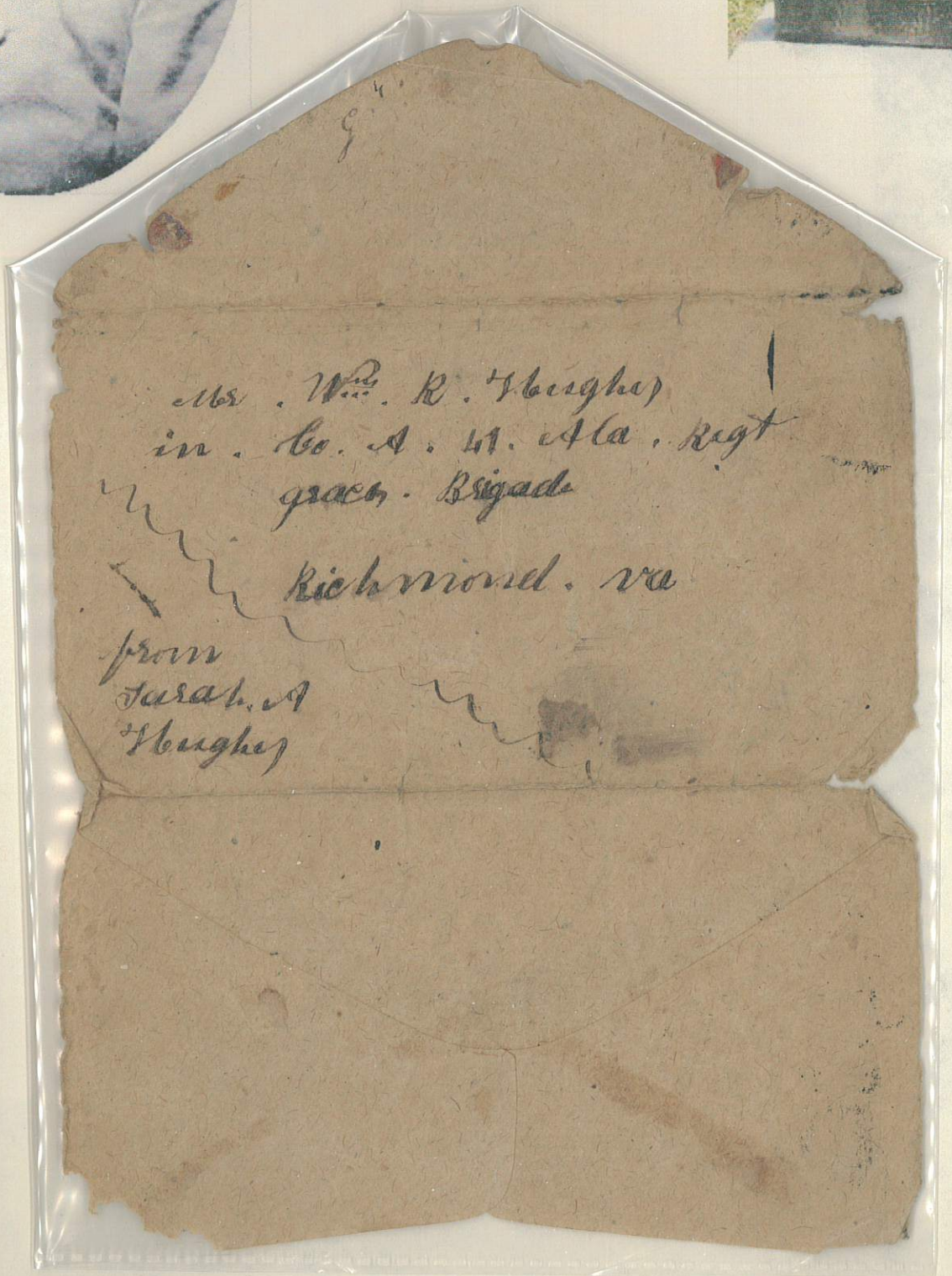

Mr. Wm. R. Hughes
in Co. A. 41. Ala. Regt
Gracies Brigade

Richmond. Va

from
Sarah A
Hughes

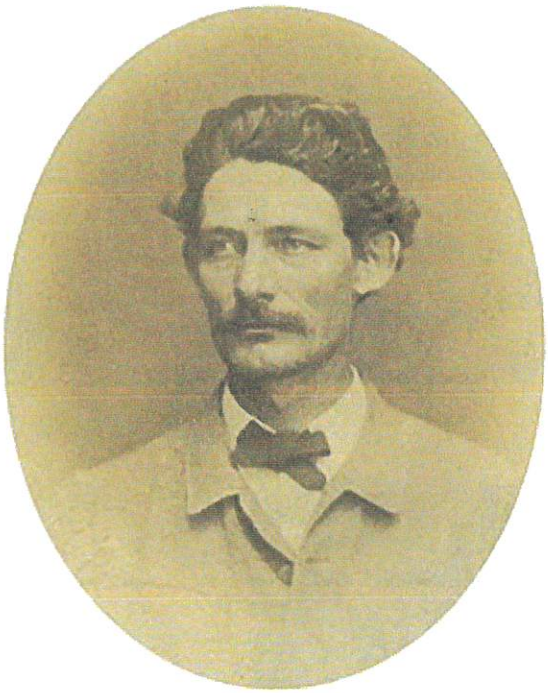

GEN. HIRAM BRONSON GRANBURY, CSA





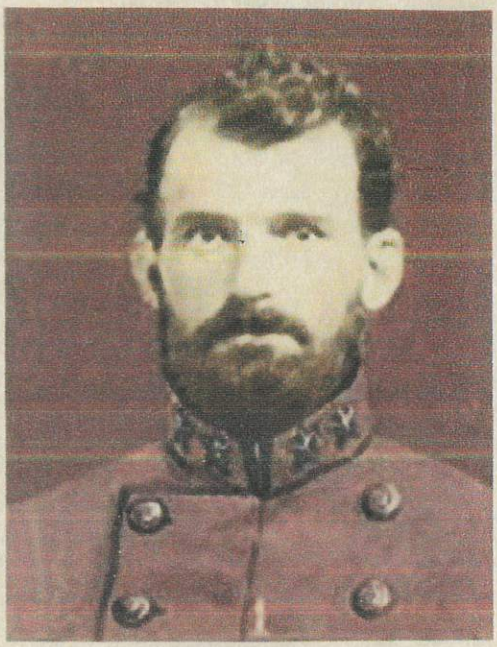

COL. WHARTON JACKSON GREEN, CSA

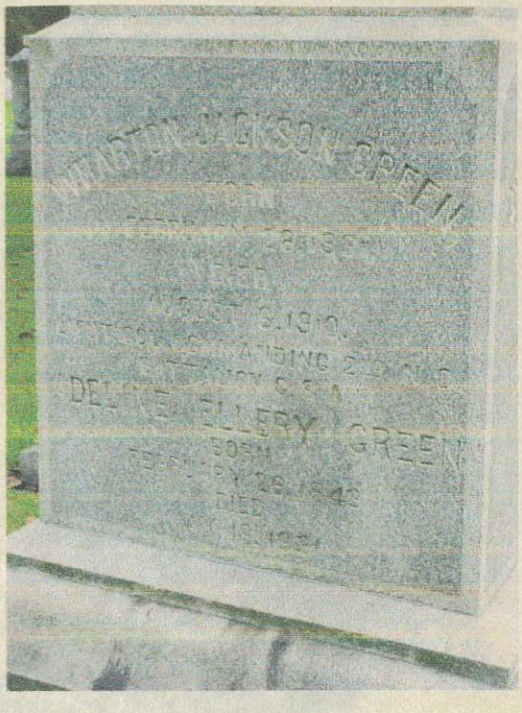

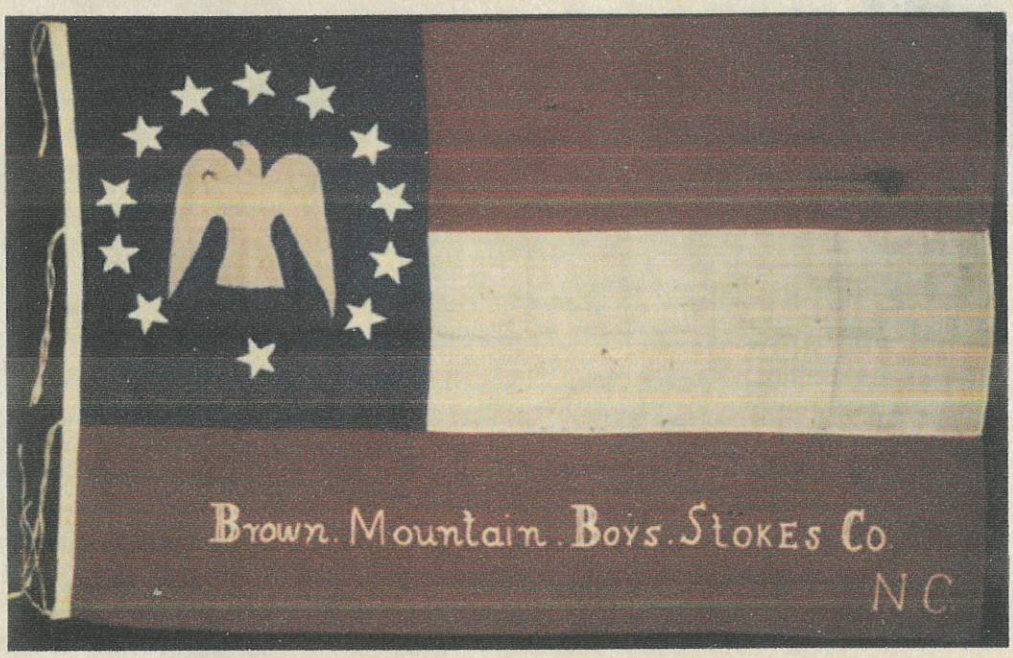



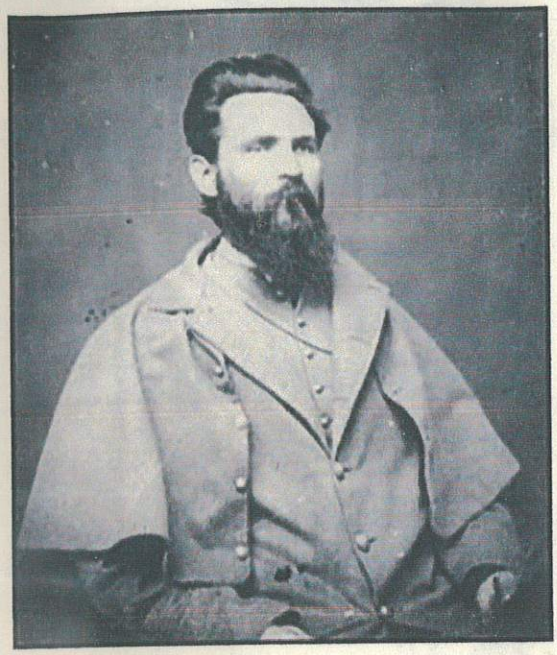

GEN. JOHN GREGG, CSA

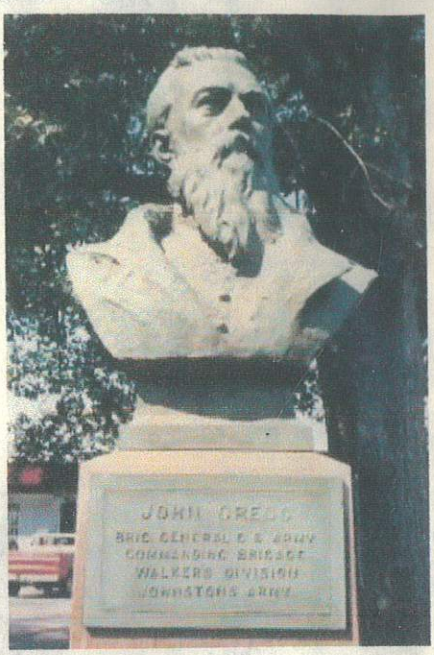





GEN. MAXEY GREGG, CSA





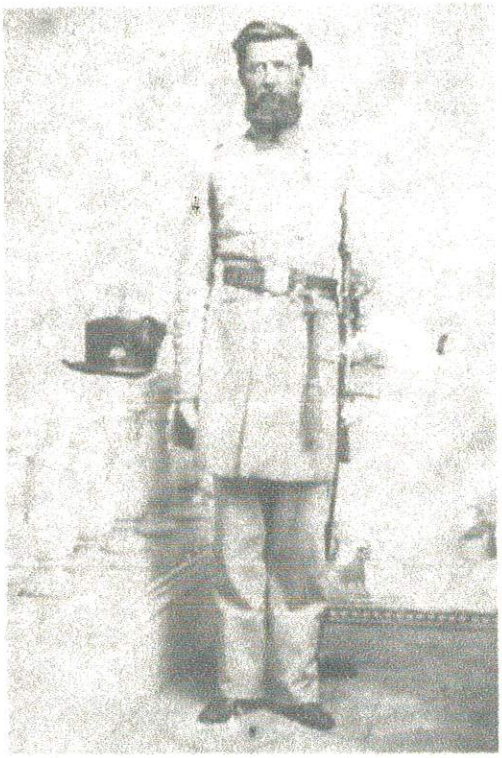

COL. JAMES BENJAMIN GRIFFIN, CSA





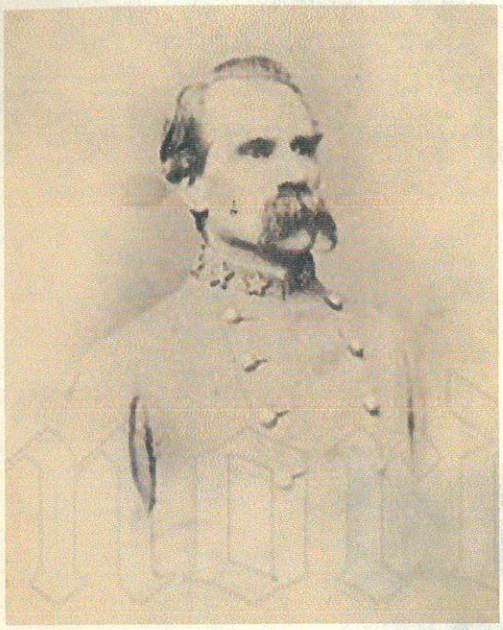

GEN. JOHN WARREN GRIGSBY, CSA

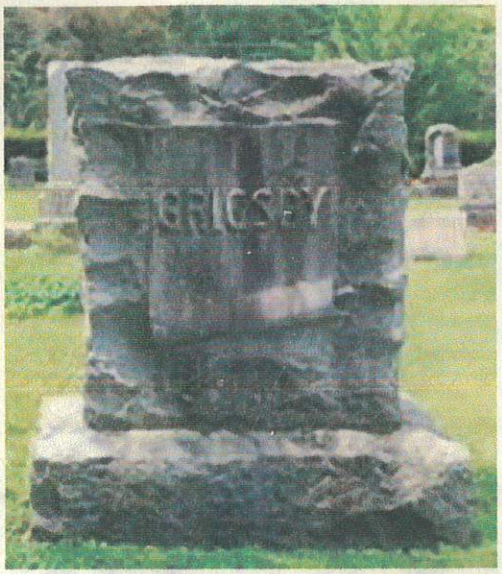

HT2 MILETARY $300.00





LT. JOHN GRIMBALL, CSN





LT.WILLIAM HEWYWOOD GRIMBALL, CSA

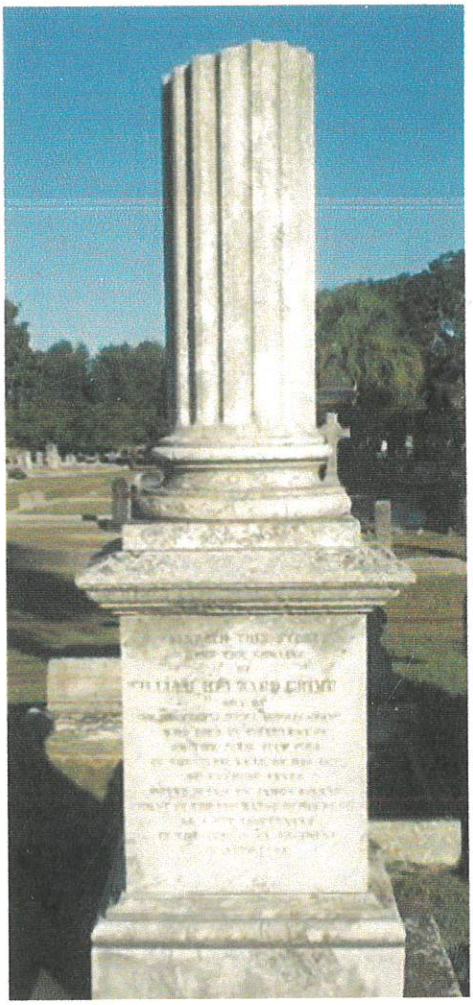



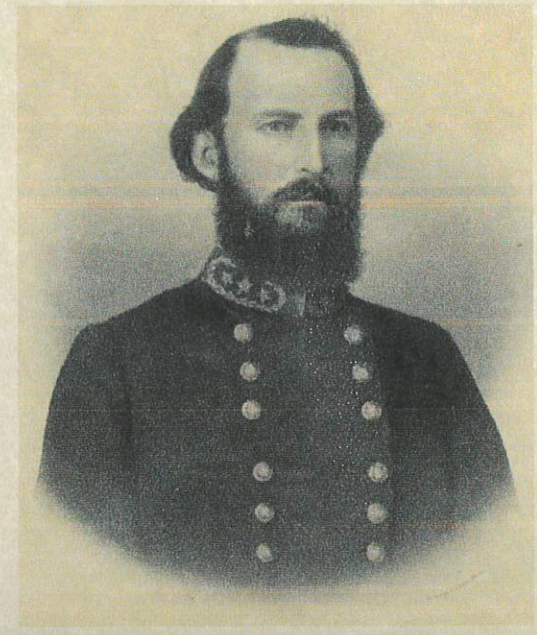

GEN. BRYAN GRIMES, CSA

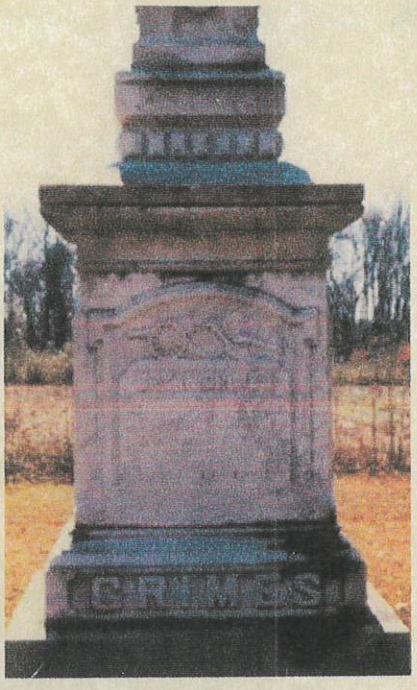





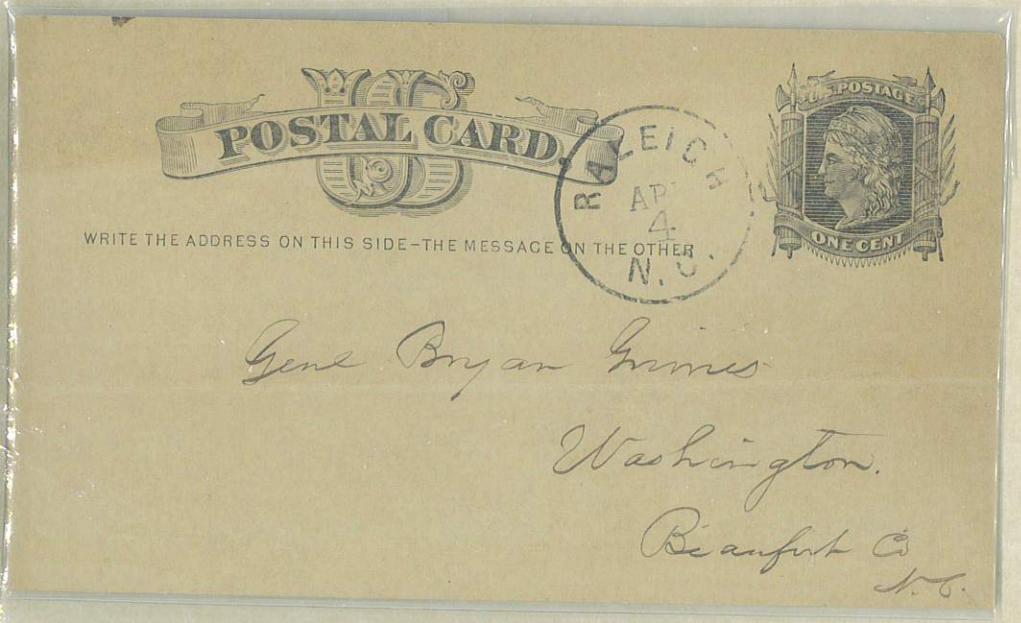



GEN. WALTER GWYNN, CSA

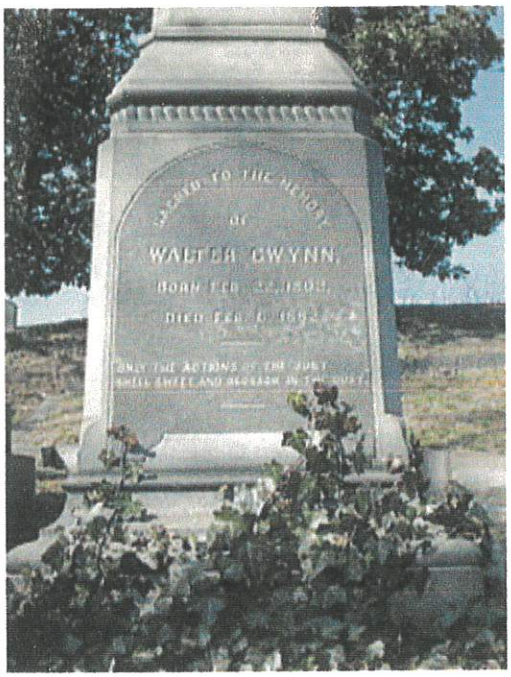





GEN. JAMES HAGAN, CSA

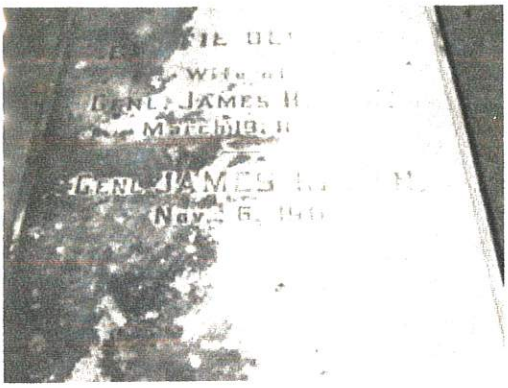

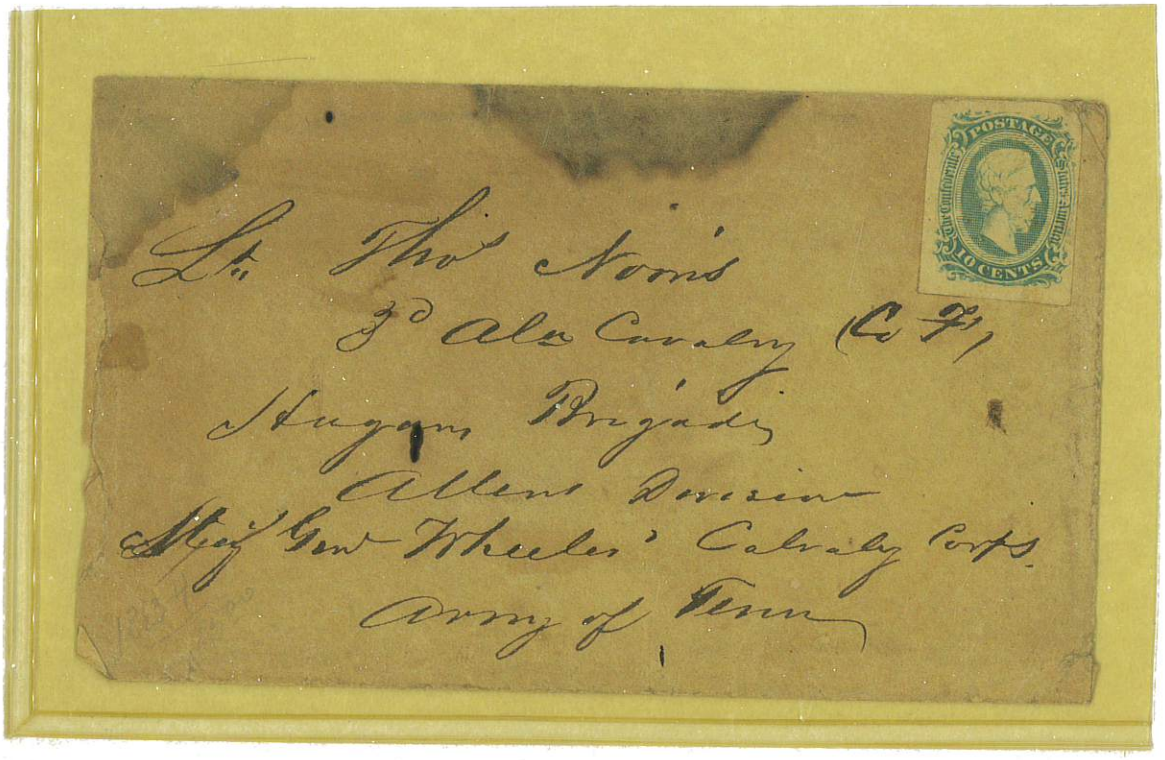



GEN. JOHNSON HAGOOD, CSA





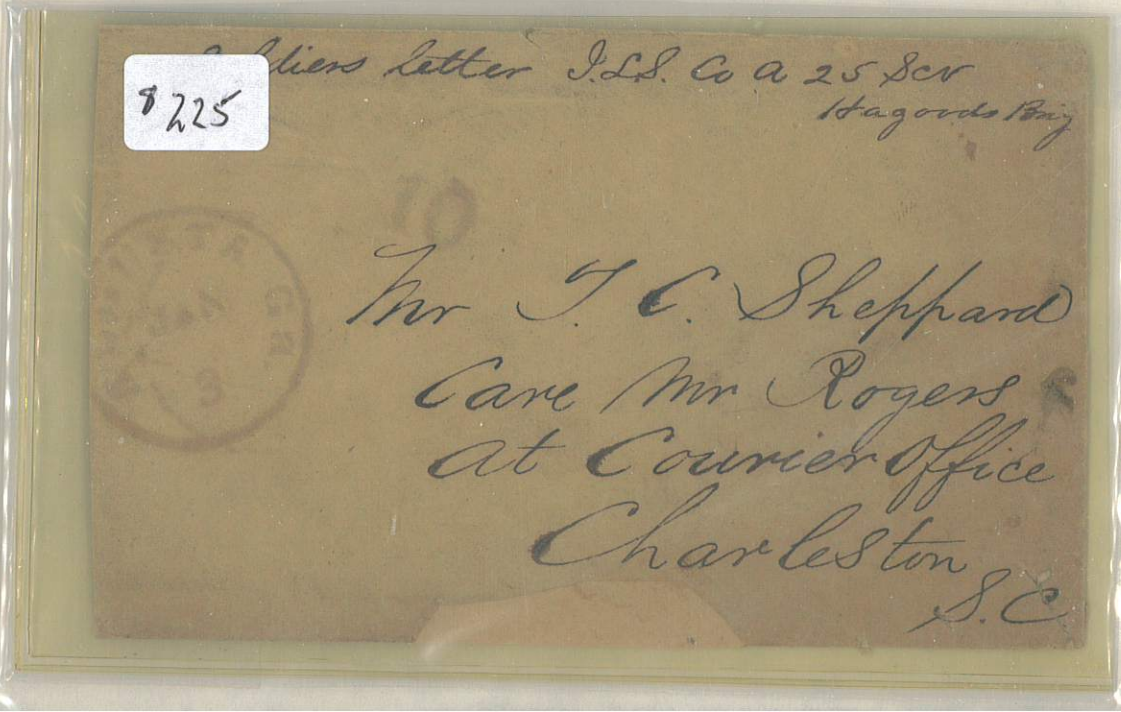

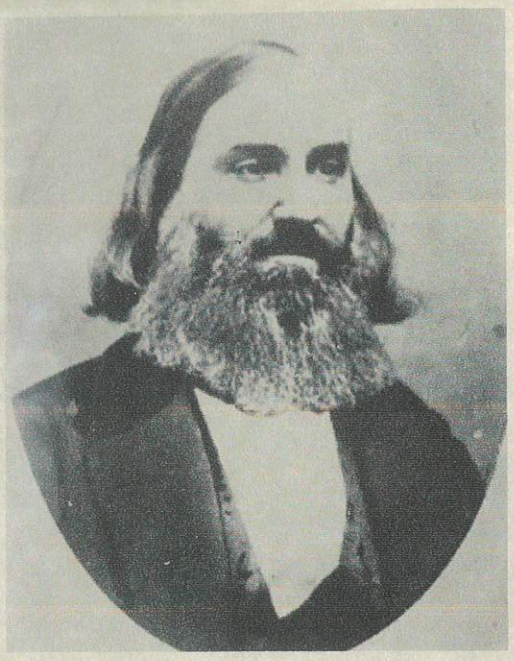

GEN. MARCUS CLAUDIUS MARCELLUS HAMMOND

SOUTH CAROLINA MILITIA









GEN. WADE HAMPTON III, CSA



257

PART OF CONG. RECORD.
(FREE.)
SENATE - - - U. S.

350.—

Wade Hampton

J. H. Hollingsworth
Edgefield C.H.
So. Ca.

Lieutenant. General. Wade Hampton
Commanding Cavalry.
Army of General Johnston.





Capt. Lt. S. G. Long
Phillips, Legion
Hampton's Brigade
Richmond
Va

#12 - U.F.

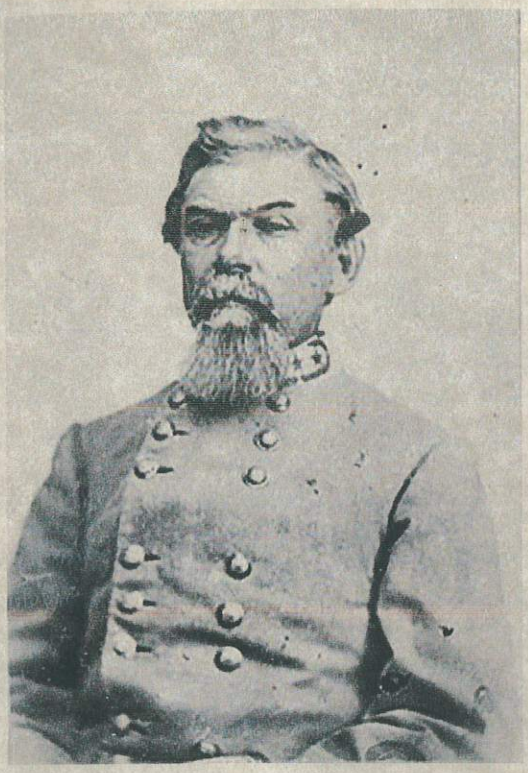

GEN. WILLIAM JOSEPH HARDEE, CSA

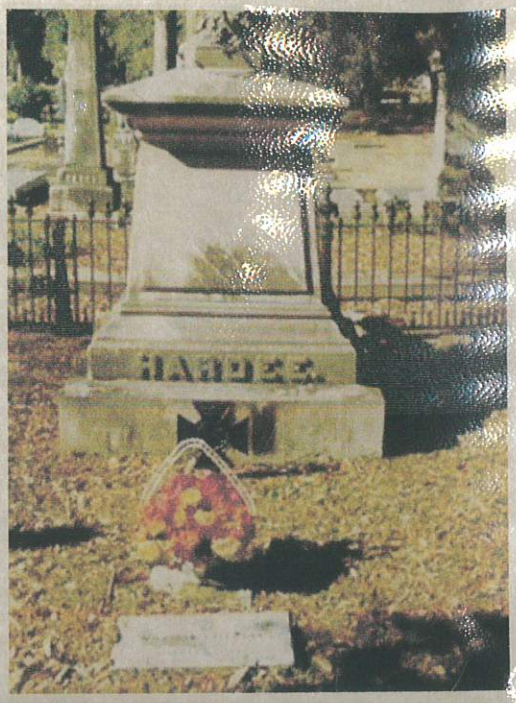





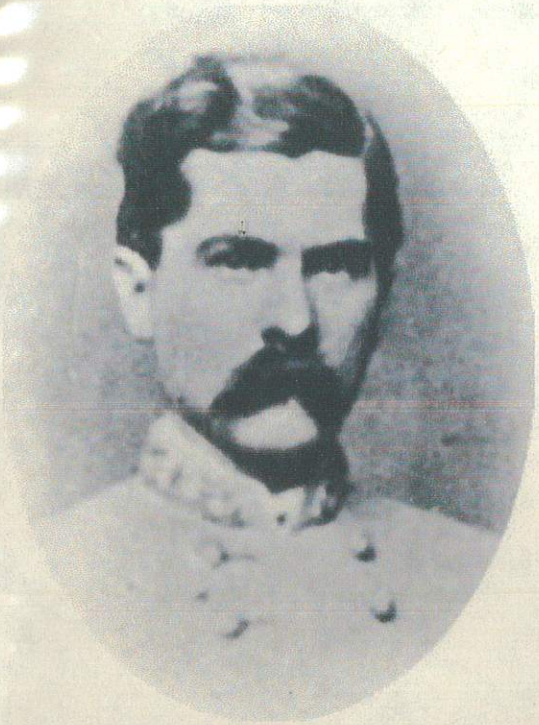

GEN. WILLIAM POLK HARDEMAN, CSA



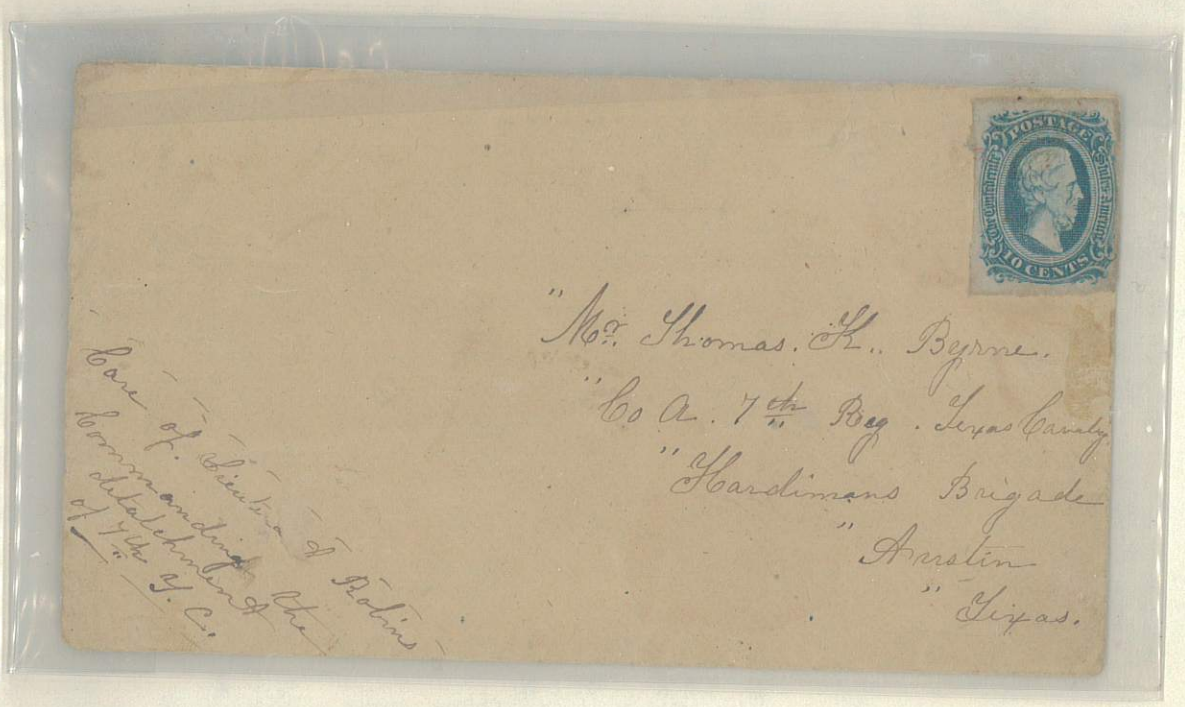

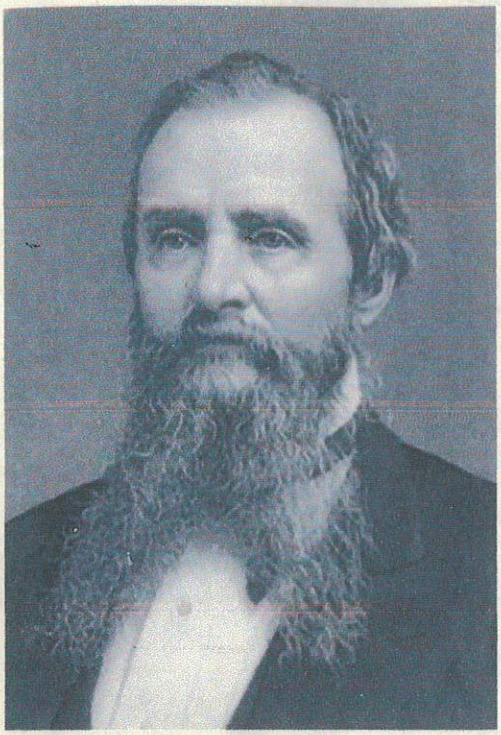

GEN. WILLIAM GILES HARDING, CSA

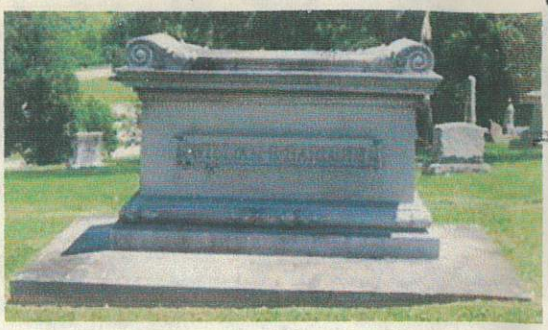

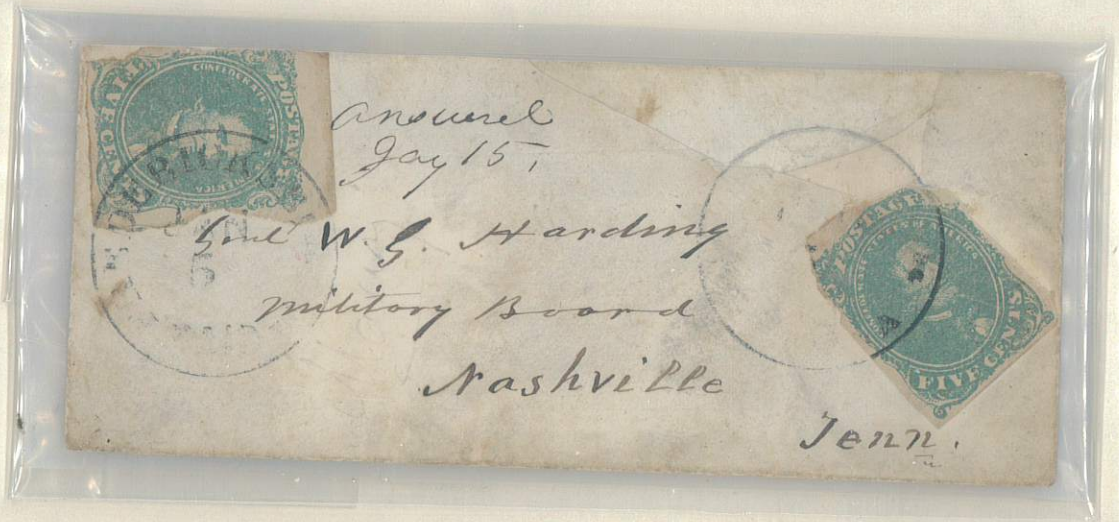



GEN. WILLIAM WALLACE HARLLEE,

SOUTH CAROLINA MILITIA & LT GOV





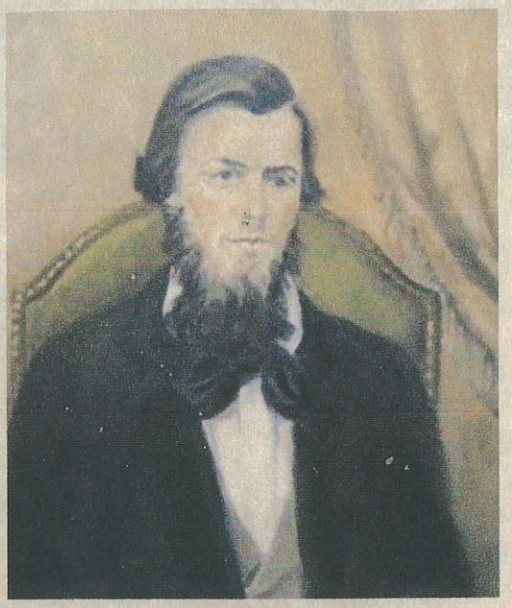

COL. WILLIAM HENRY HARMAN, CSA

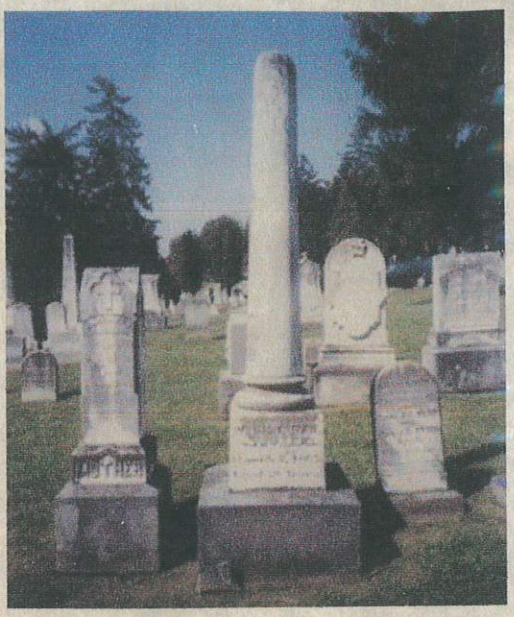



W. H. Harman
3 Oct 27. 1845

STAUNTON OCT 27 VA

PAID 5

Hugh W. Sheffey Esq:
Care Hopkins & Thew
Baltimore
Md.



CAPT. DAVID B HARRIS, CSA





MASTER FRANK M HARRIS, CSN

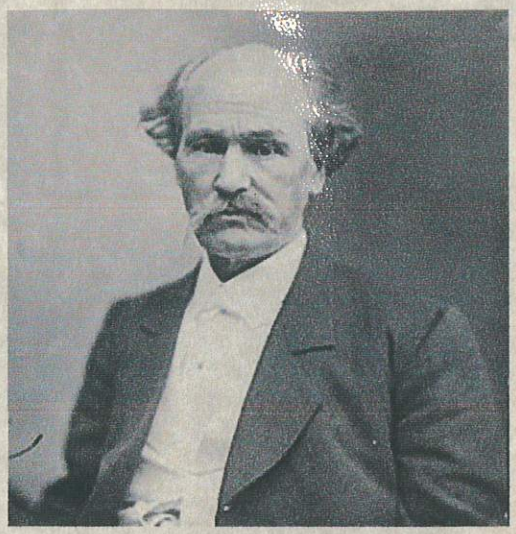

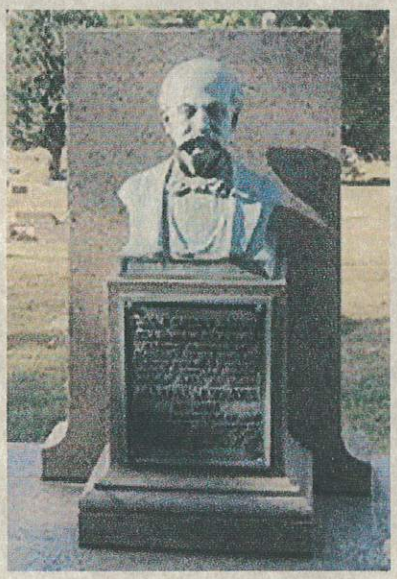

ISHAM GREEN HARRIS

GOVERNOR OF TENNESSEE

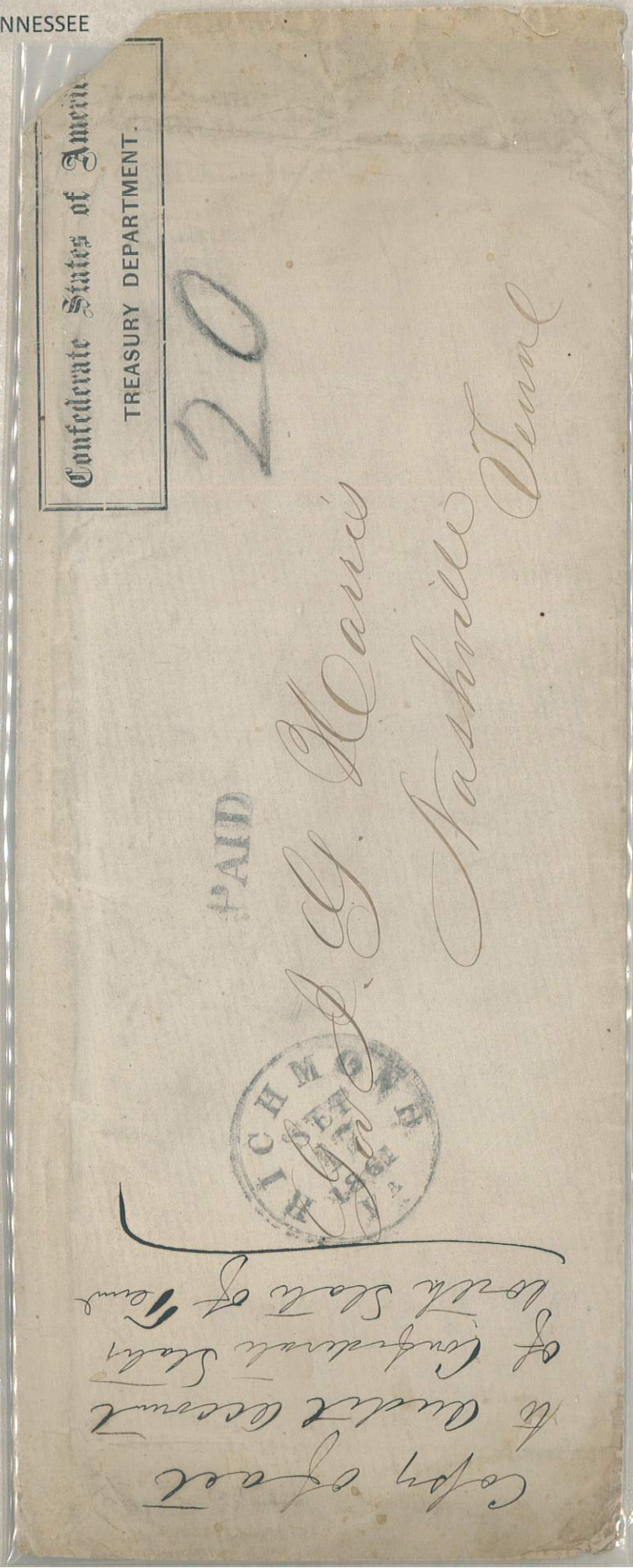


JACKSON TENN.
JAN 7
THREE
CENTS
Gov. I. G. Harris
Memphis
Tenn.

GEN. JEPTHA VINING HARRIS, CSA

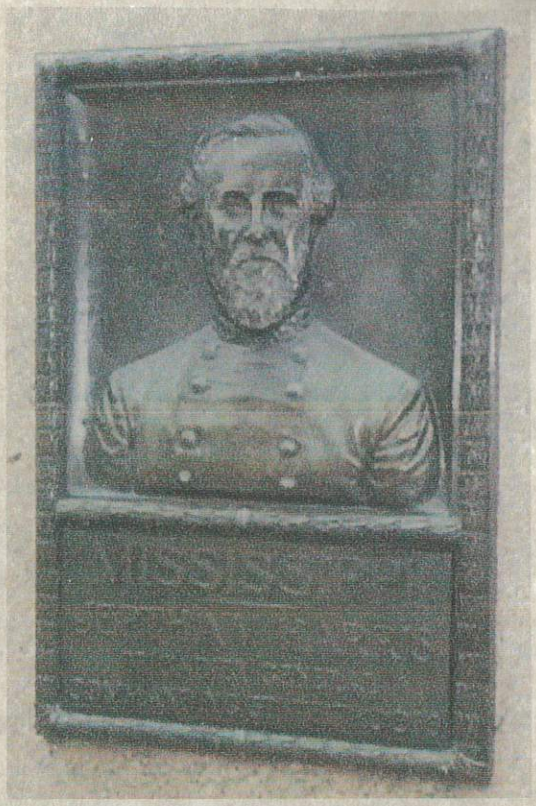

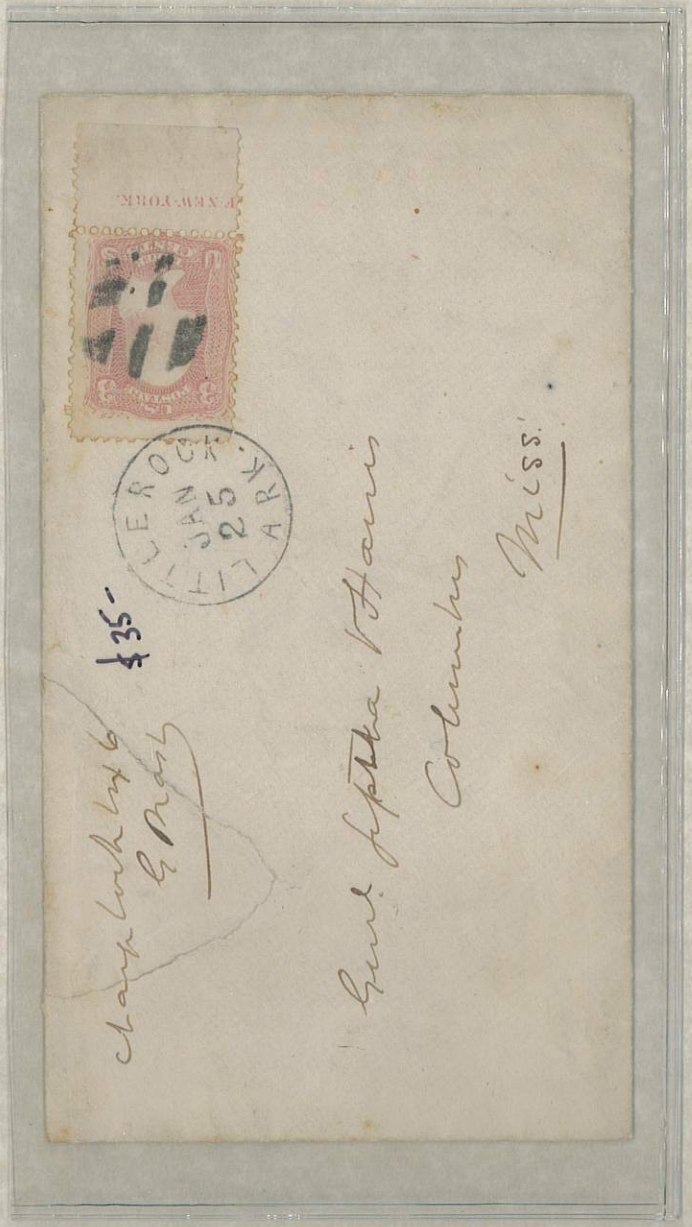



GEN. NATHANIEL HARRISON HARRIS, CSA





FIFTH AVENUE HOTEL
MADISON SQUARE, NEW YORK
HITCHCOCK, DARLING & CO

NEW YORK APR 8 5 PM 82



Genl N. H. Harris
Vicksburg
Mississippi

If not called for in FIVE Days, please return to

Vicksburg Bank,
VICKSBURG, MISS.

~~DPO 1868 - 1883~~ Fillmore

MERID. & R.P.O. SEP 3 1889



Genl N. H. Harris
Aberdeen
Lockbox No 1 Dakota

#213.05

COL. ARCHIBALD TAYLOR HARRISSON, CSA

1828-89



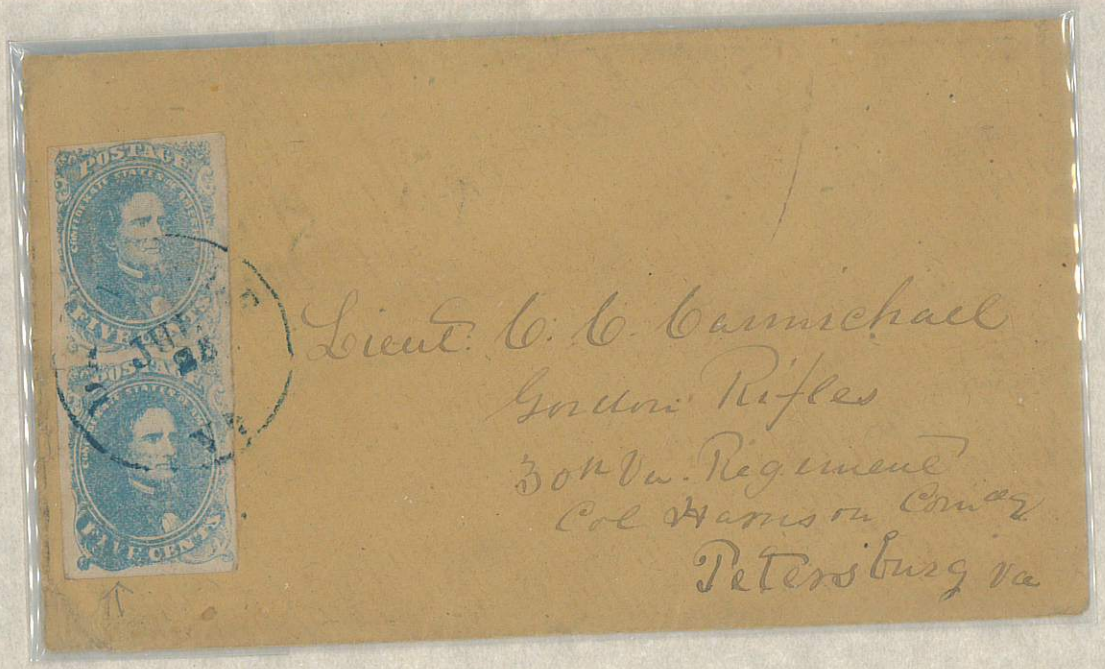

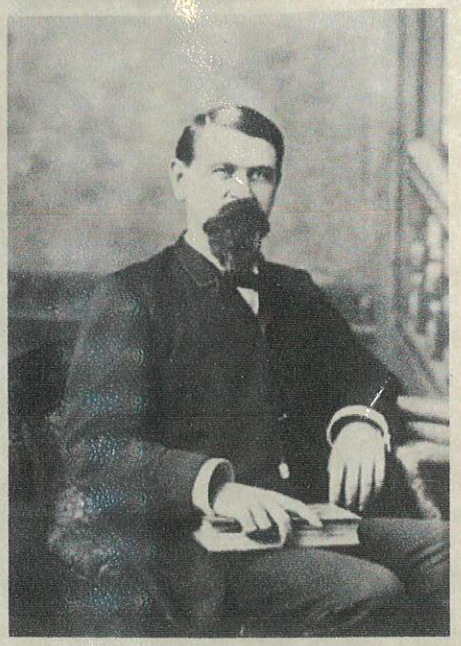

GEN. GEORGE PAUL HARRISON JR, CSA





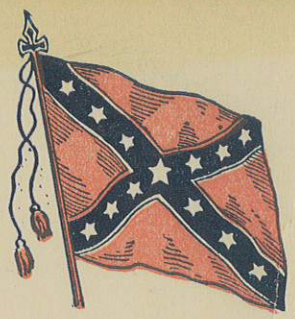

The Thirteenth Annual State Reunion
Alabama Confederate Veterans
will be held at Mobile, Alabama
October 22, 23 and 24, 1914
We trust it may be your pleasure to visit our city on that occasion

The General Reunion Committee
Chas. B. Hervey, General Chairman



GEN. THOMAS HARRISON, CSA

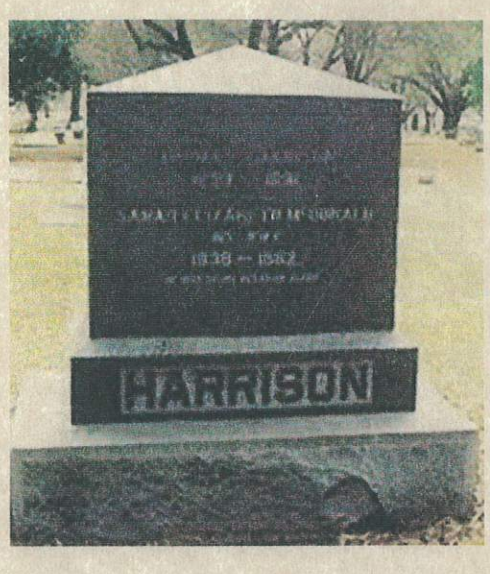

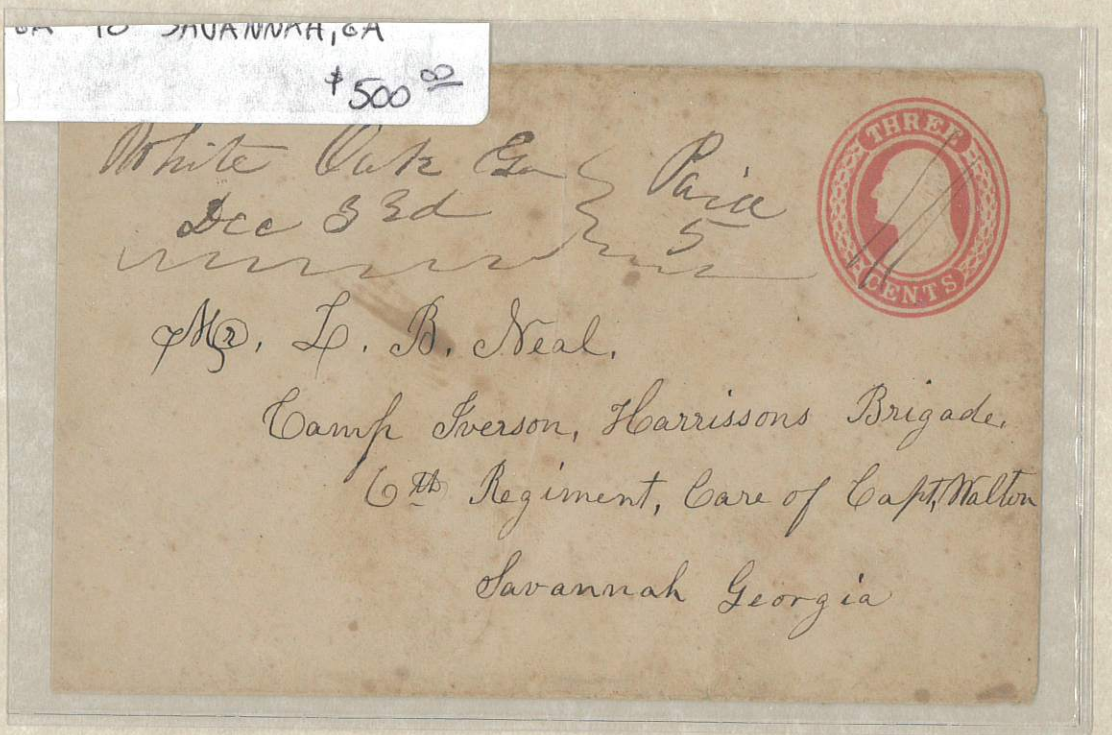

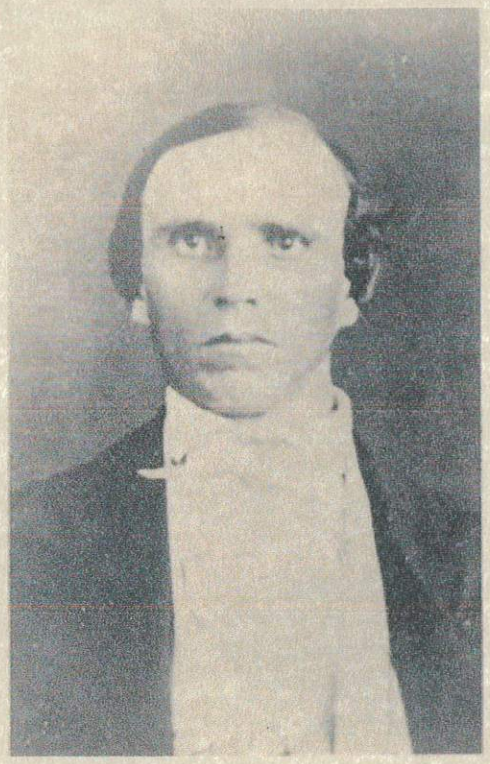

GEN. LOUIS HEBERT, CSA





Ezekiel Brown
for
Collector of Monterey.

Honble J. W. Denver
or
Honble P. T. Herbert
Representatives in Congress
Washington City
D. C.

1855

SAN FRANCISCO CAL
20 NOV
FREE

COL. PHILEMON THOMAS HERBERT, CSA



1ST ASS'T ENGINEER BENJAMIN SIMMS HERRING, CSN



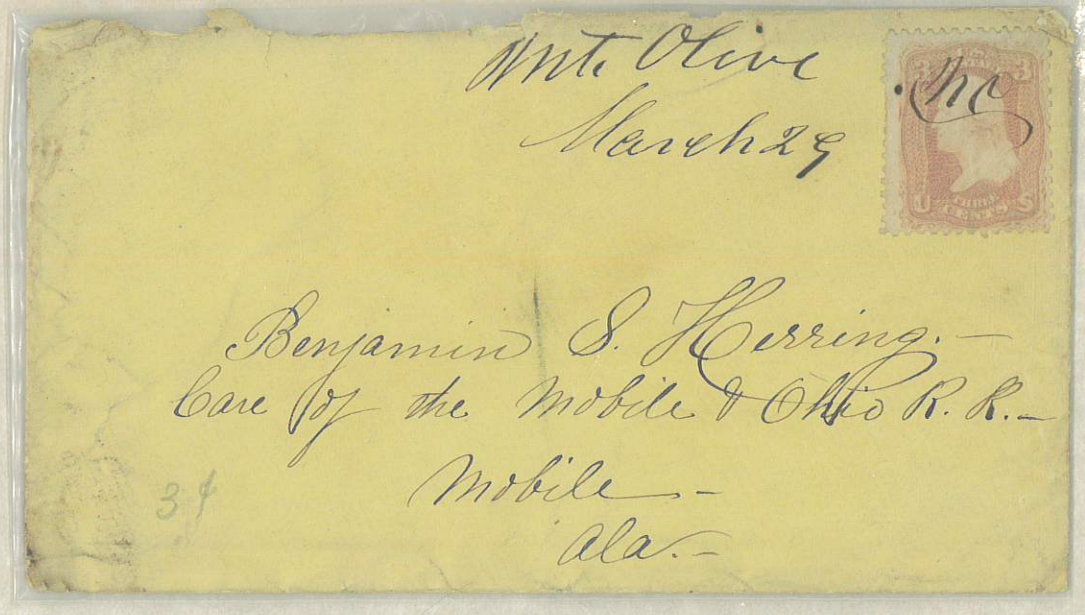

Private Letters
July 1875





Capt. B. S. Herring
Macon
Mississippi



GEN. HENRY HETH, CSA &

COL. ALEXANDER MATHEWS DAVIS, CSA



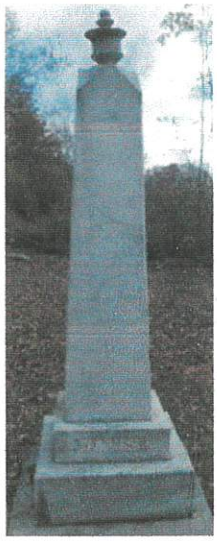



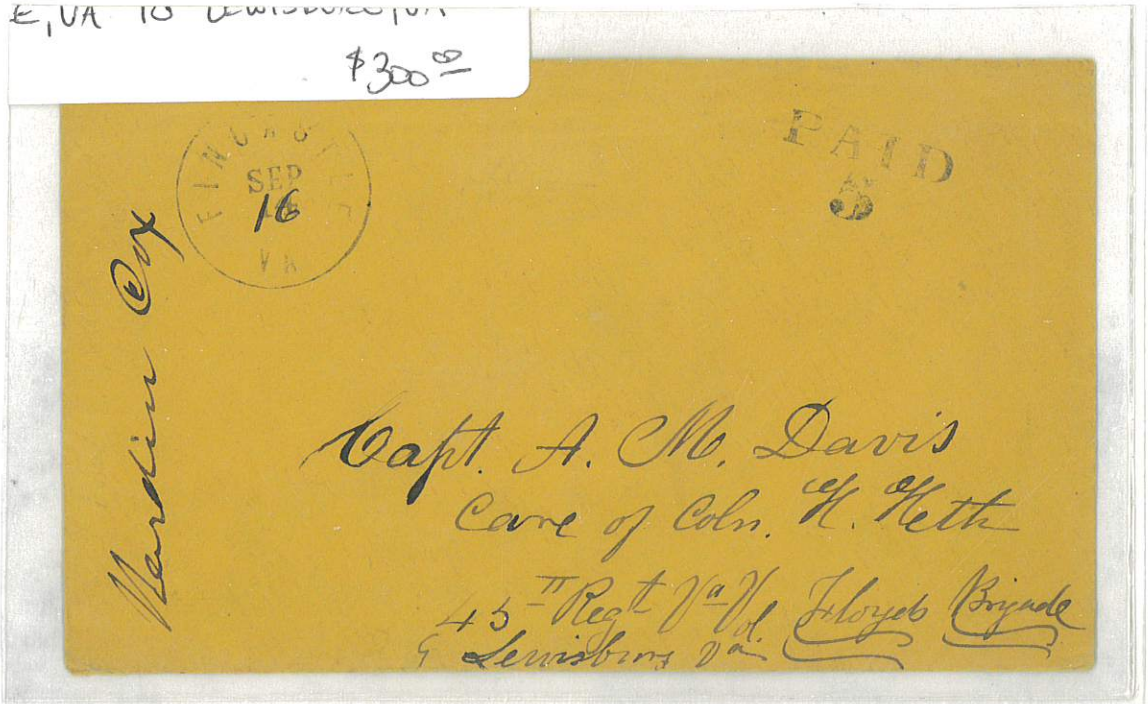



GEN. AMBROSE POWELL HILL, CSA



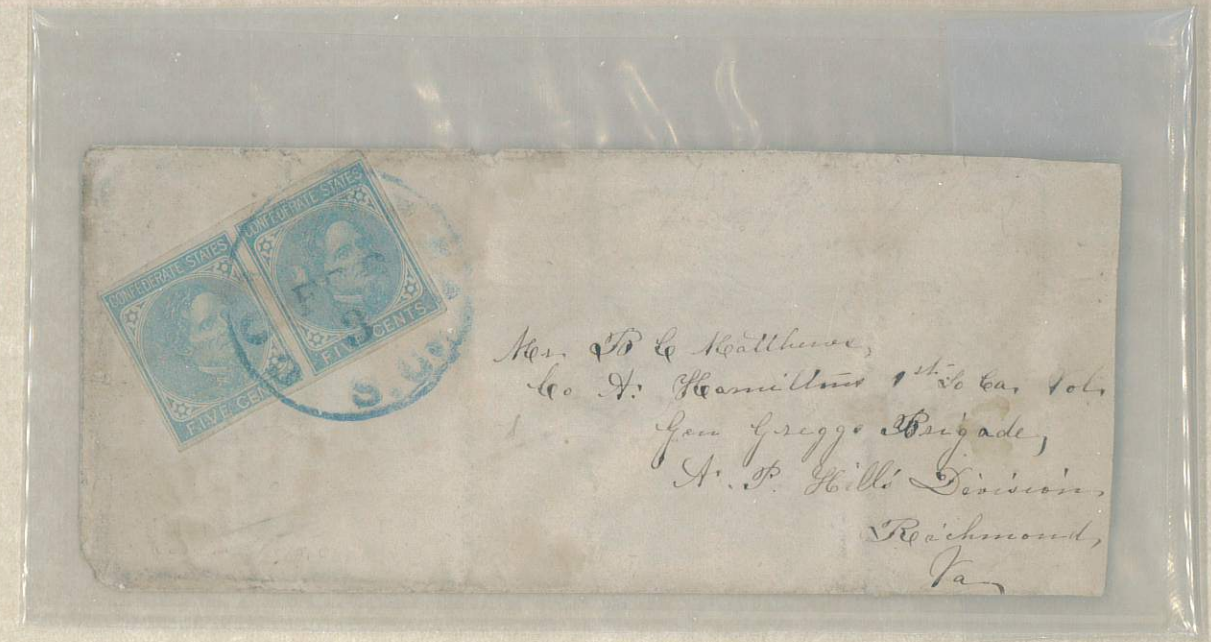

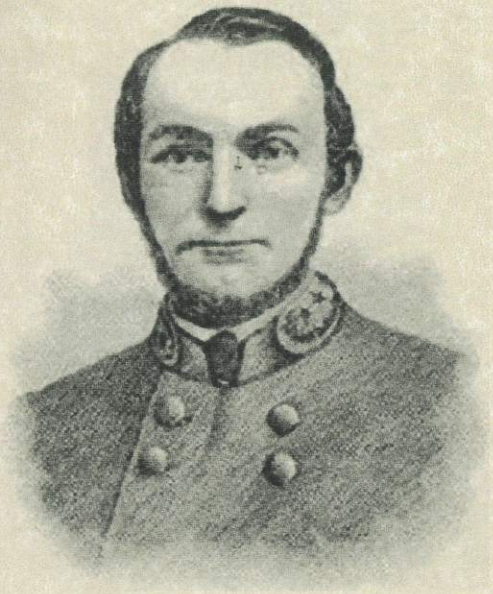

GEN. BENJAMIN JEFFERSON HILL, CSN

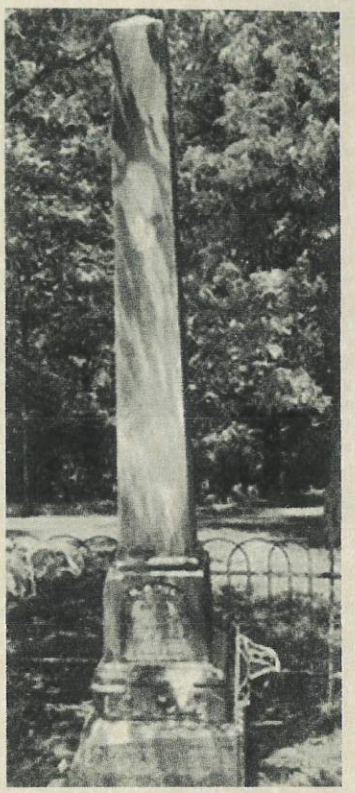

Confederate States of America

Whitesville, Ga (red) "Paid 10c" (ms) 20 FEB
Military Address to Gen B. J. Hill (Color unl, Dist 2

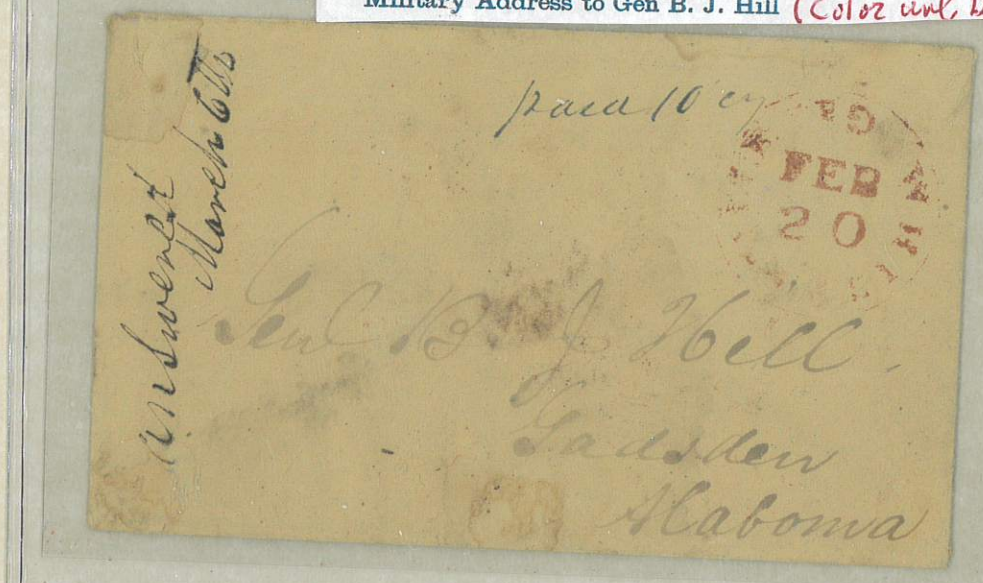



GEN. DANIEL HARVEY HILL, CSN





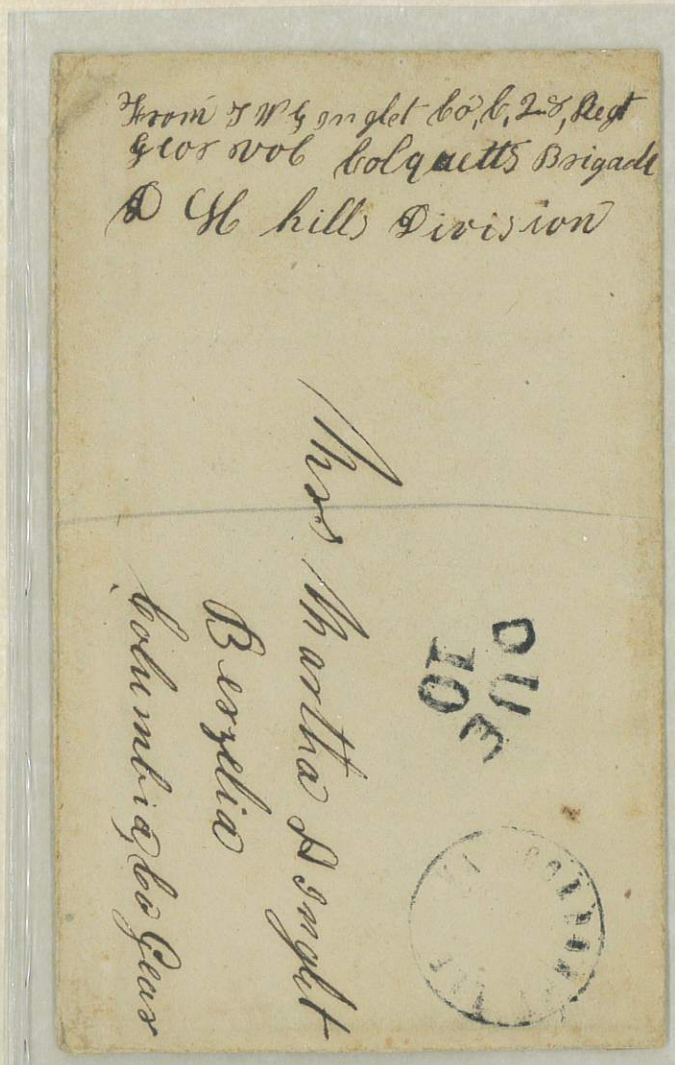



COL. BOLLING HALL III, CSA



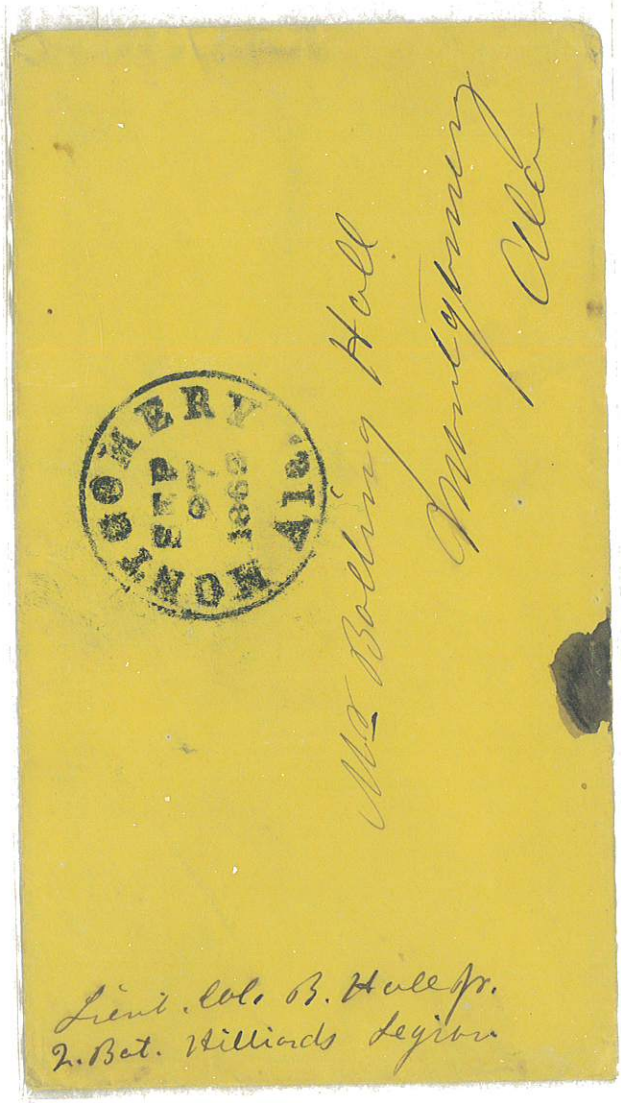



COL. HENRY WASHINGTON HILLIARD, CSA





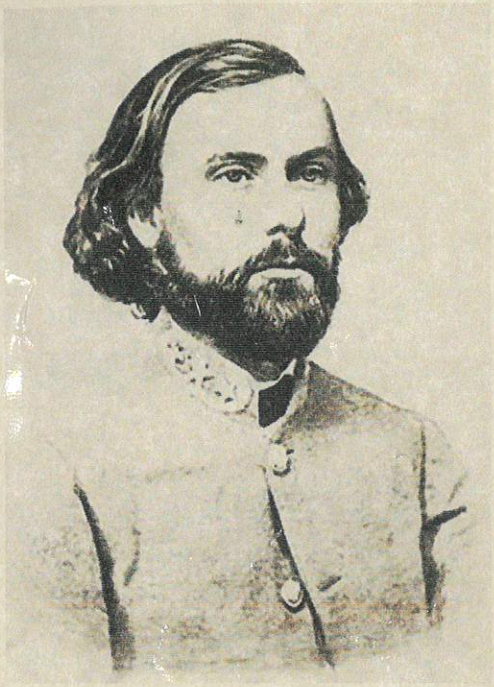

GEN. THOMAS CARMICHAEL HINDMAN, CSA &

COL. ELLIOT H FLETCHER, CSA





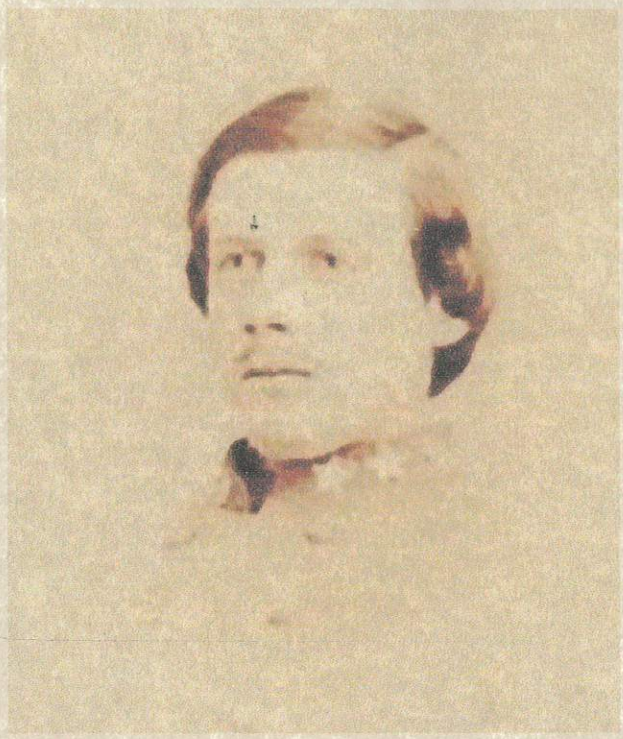

COL. JOHN WETMORE HINSDALE, CSA







GEN. GEORGE BAIRD HODGE, CSA &

COL. OBIDIAH PEARSON AMACKER, CSA







TEAR

Vryka. Miss.
Dec 17/64



Col. O. P. Amacker
3rd Reg. La. Cav.
Genl Hodges Brigade
Jerry Miss.

N. O. & Jackson R.R.

WYTAC



COL. JOHN STRINGER HOFFMAN, CSA

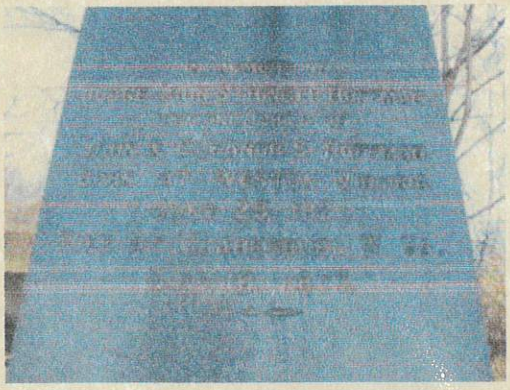

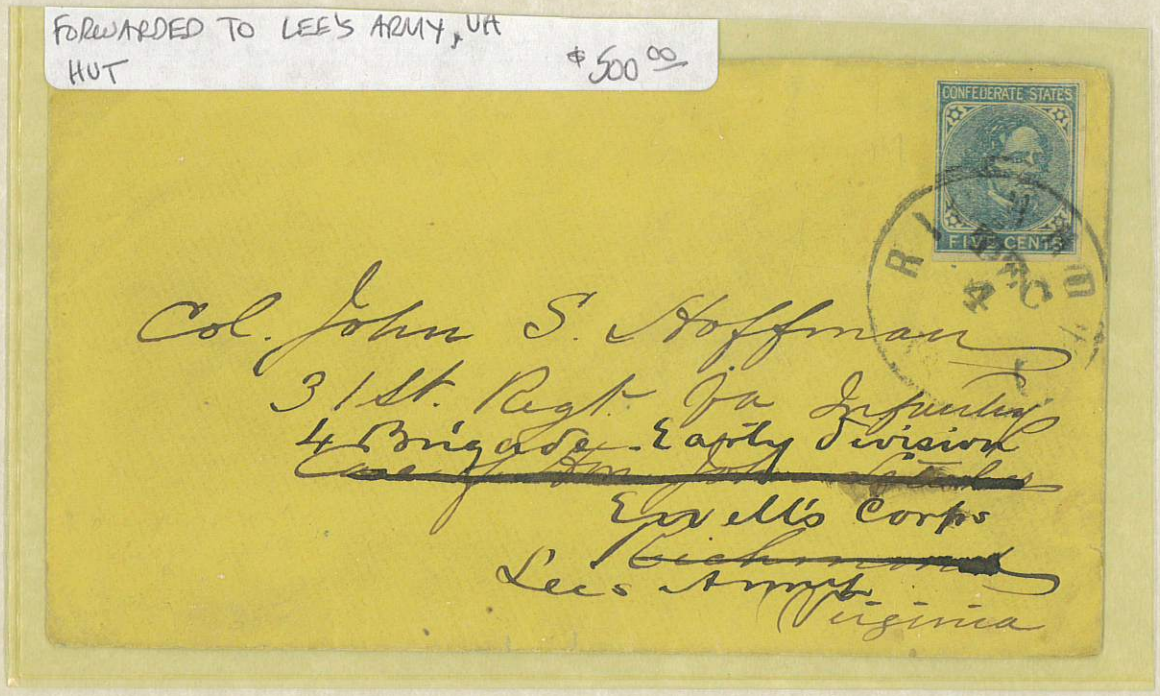

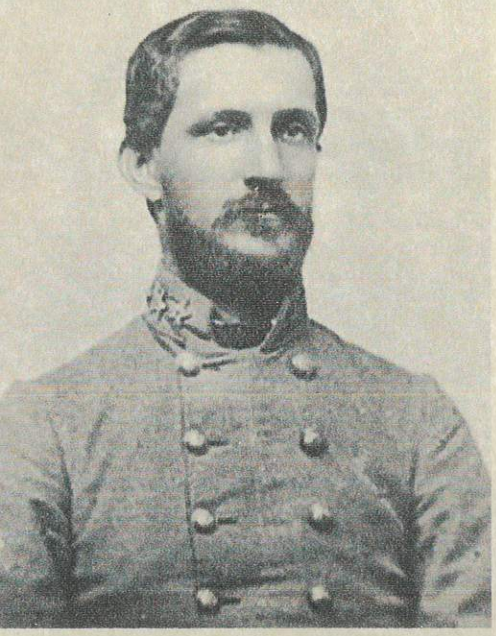

GEN. ROBERT FREDERICK HOKE, CSA

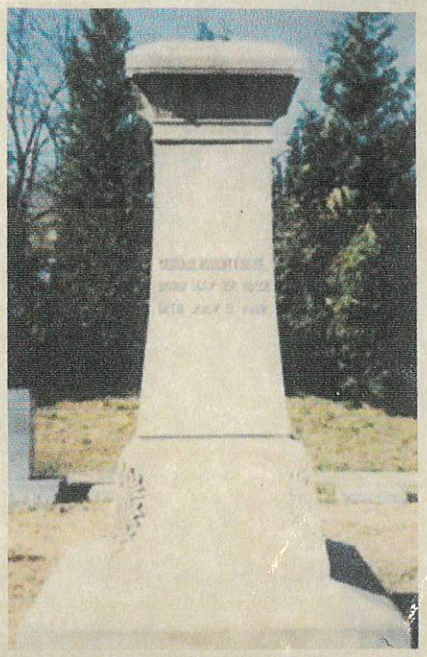

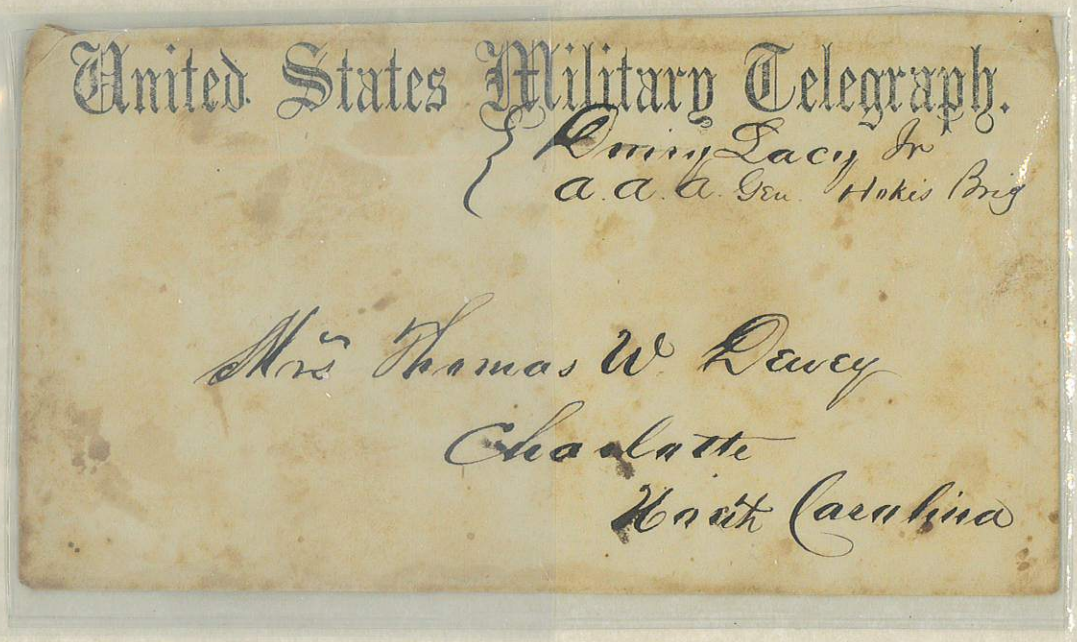
United States Military Telegraph.
Dwiry Lacy Jr
a.a.a. Gen. Hoke's Brig
Mrs Thomas W. Dewey
Charlotte
North Carolina


J. G. Wilkinson Compl L 21 Regt N.C.
Hoke Brigade
Mrs Nannie J. Wilkinson
Charlotte
Mecklenburg County
N.C.
DUE 10

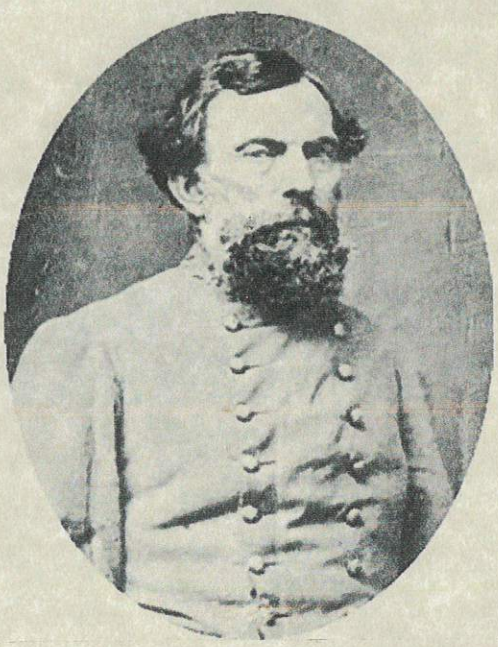

GEN. THEOPHILUS HUNTER HOLMES, CSA

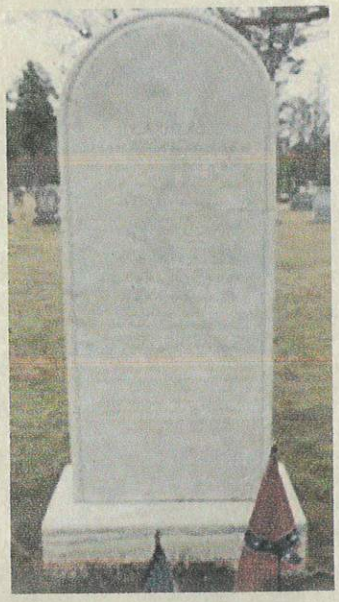

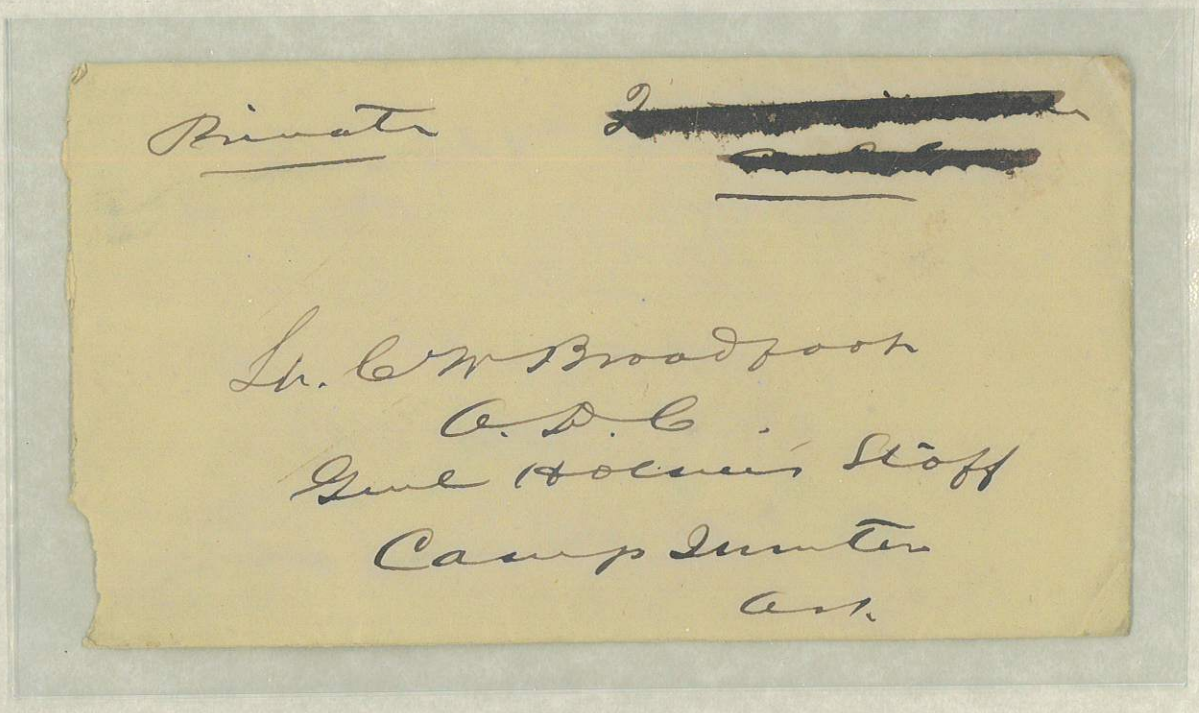

Private [redacted]

Lt. C W Broadfoot
A. D. C.
Genl Holmes' Staff
Camp Hunter
Ark.

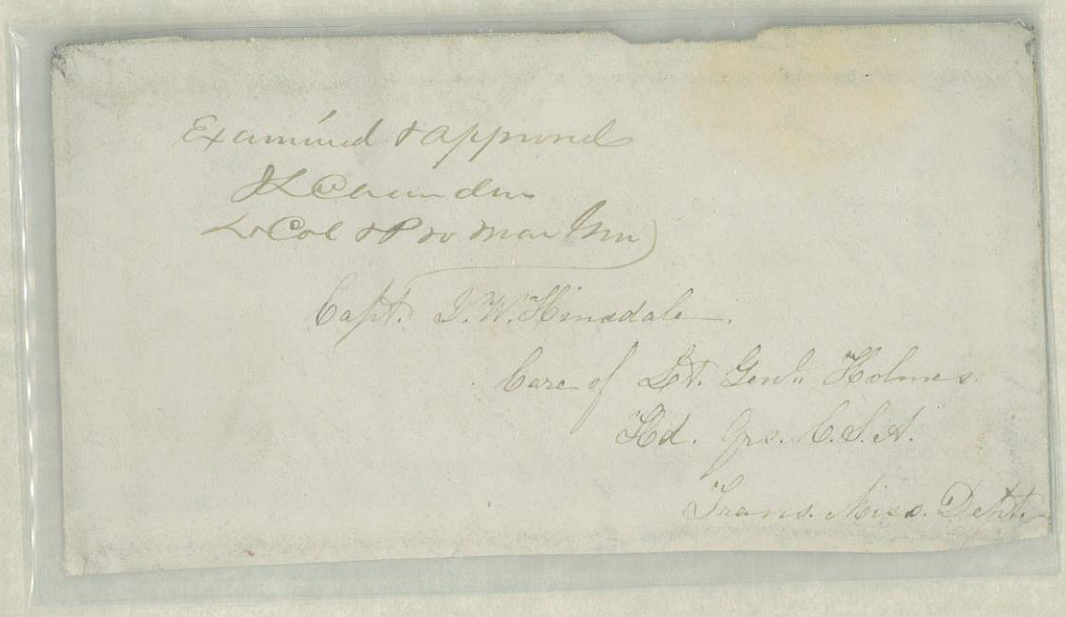

Examined & approved
J L Chandler
Lt Col & Pro Mar Gen

Capt. J. W. Hinsdale.
Care of Lt. Genl. Holmes.
Hd. Qrs. C.S.A.
Trans. Miss. Dept.



GEN. JOHN BELL HOOD, CSA

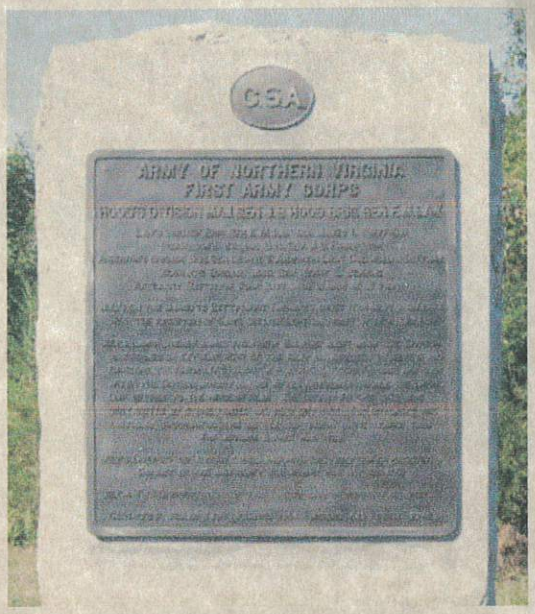

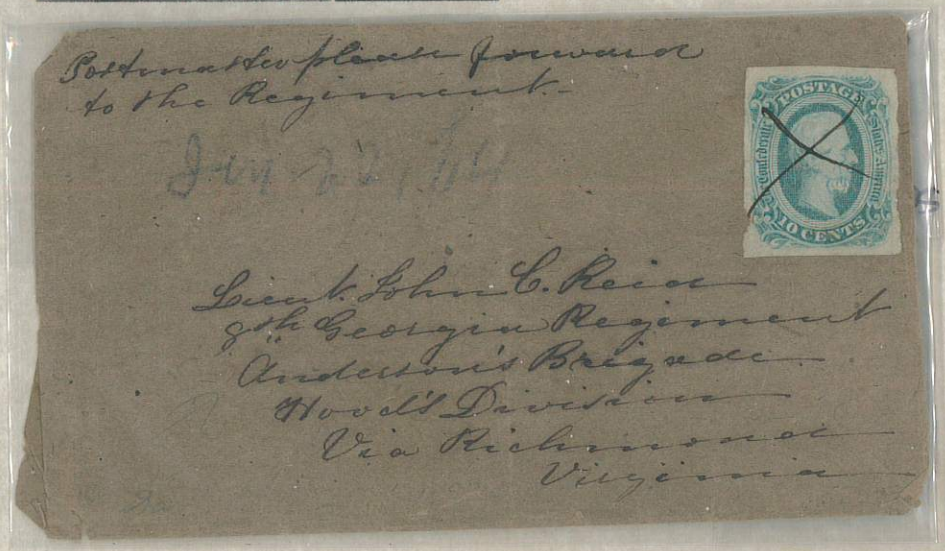



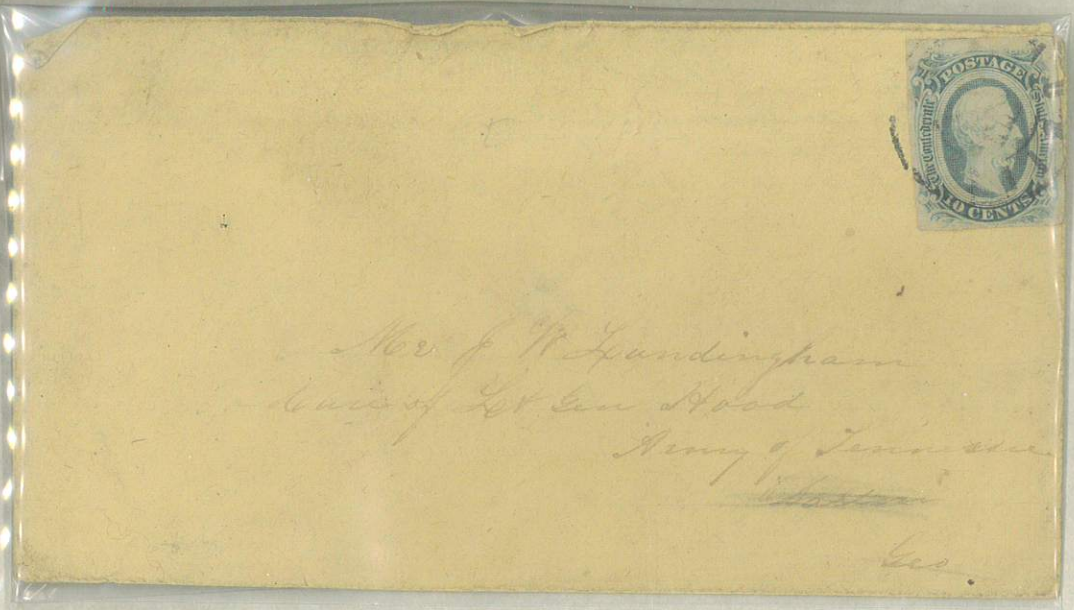

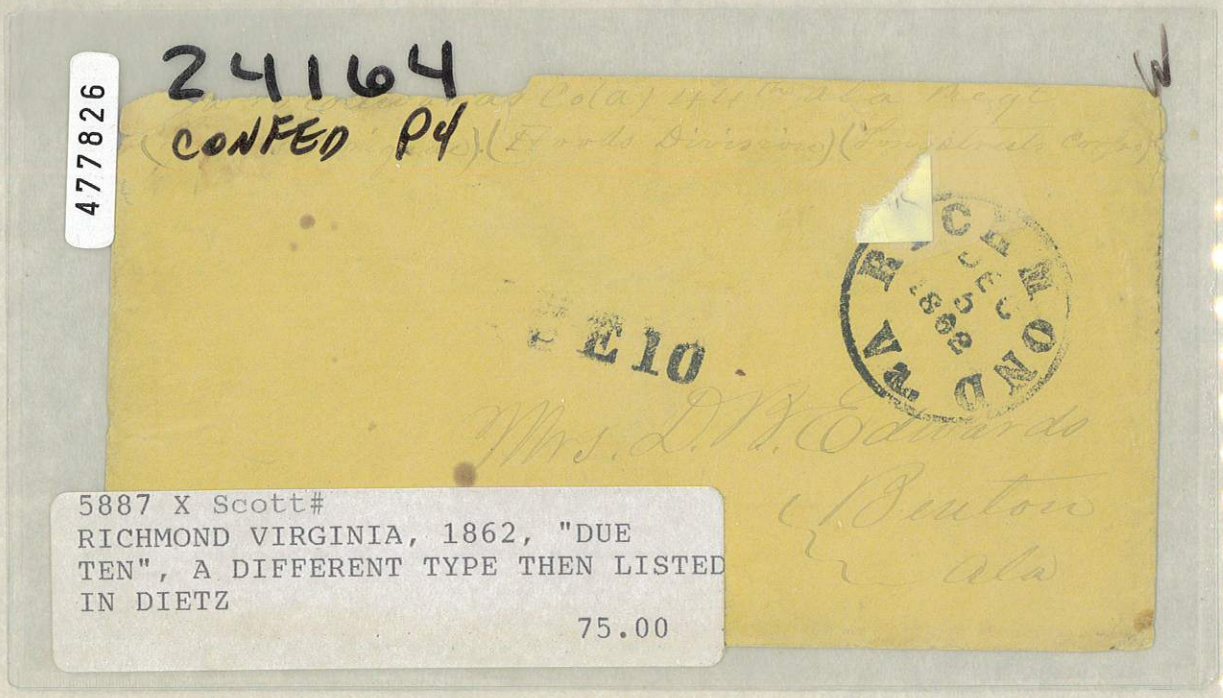

5887 X Scott#
RICHMOND VIRGINIA, 1862, "DUE TEN", A DIFFERENT TYPE THEN LISTED IN DIETZ
75.00

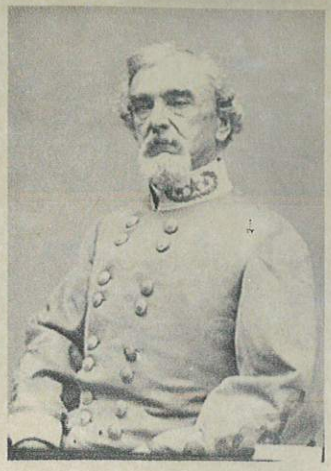



GEN. BENJAMIN HUGER, CSA &

GEN. GEORGE TALCOTT (PRE-CIVIL WAR)









GEN. BENJAMIN GRUBB HUMPHREYS, CSA

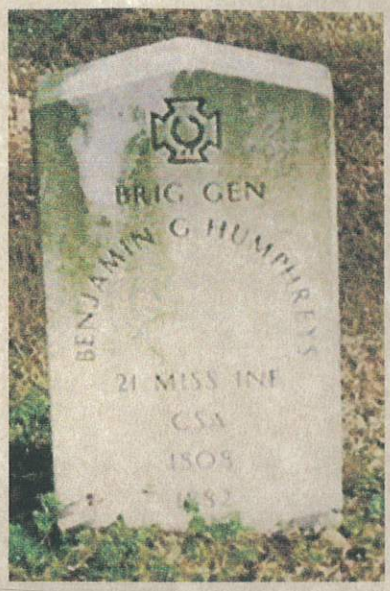

222153368965
SA





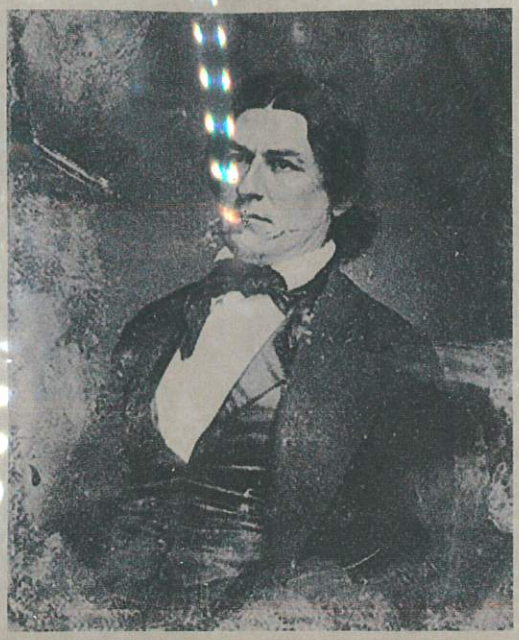

ROBERT MERCER TALIAFERRO HUNTER

CONFEDERATE SECRETARY OF STATE

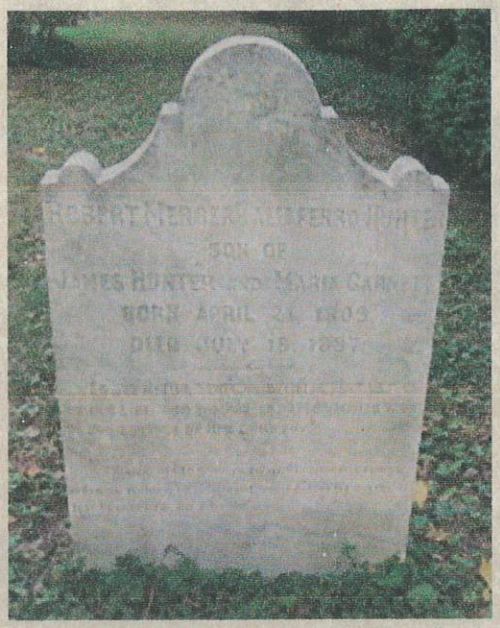





Mrs R. M. T. Hunter
Laytons Landing Essex Co.
Care Capt Hawes
Steamer Mennah

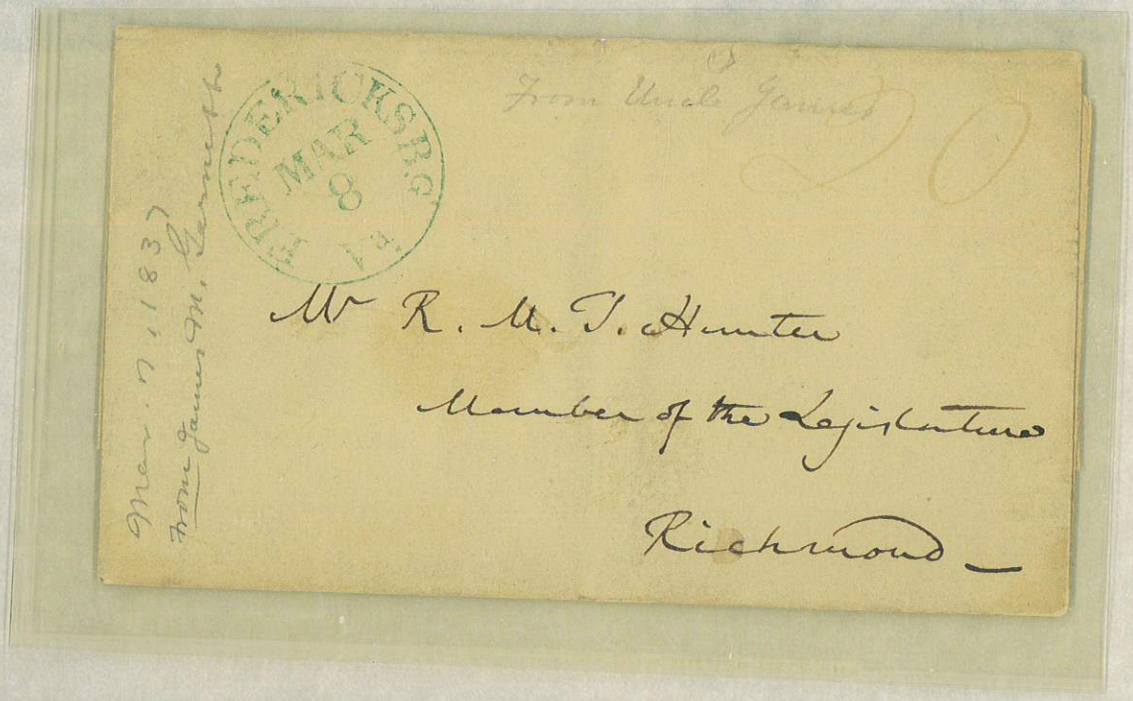

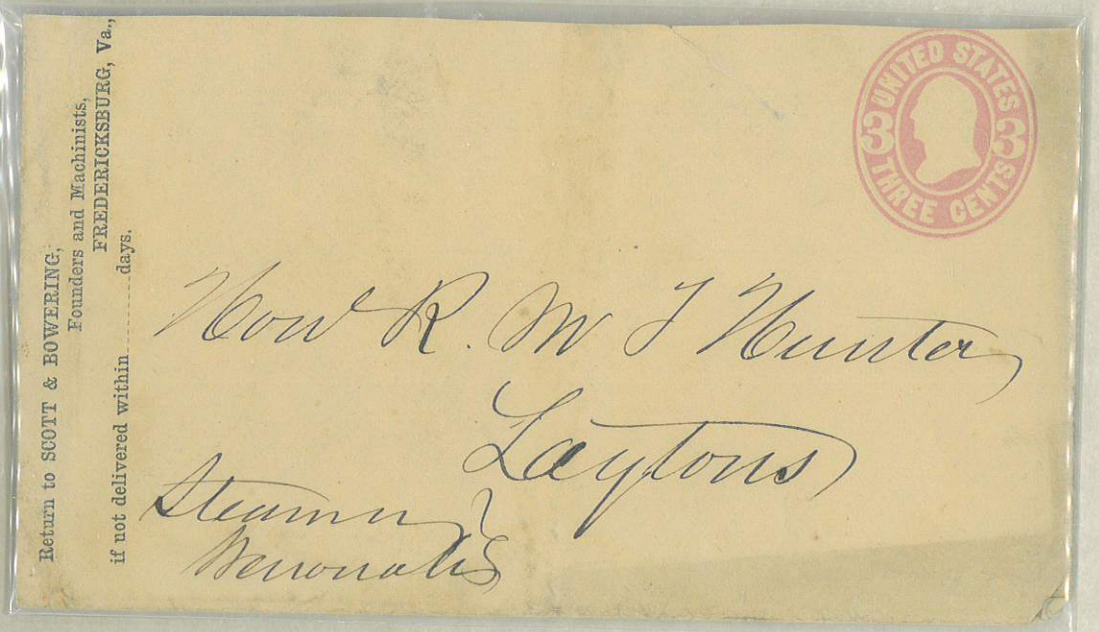



GEN. EPPA HUNTON, CSA

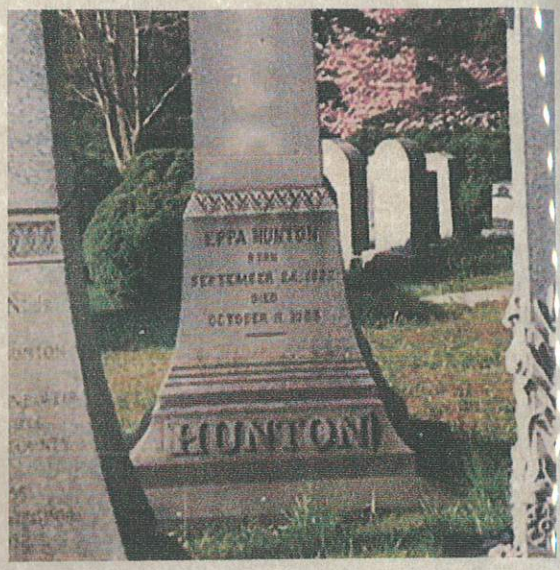






U.S. POSTAGE
THREE CENTS
FEB
Genl Eppa Hunton,
Exchange Hotel,
Richmond Va.


U.S. POSTAGE
THREE CENTS
APR
Gen. Eppa Hunton,
Richmond,
Virginia.


THREE CENTS
U.S. POSTAGE
Mr John L. Wallace.
Care of Gen Hunton.
Pickett's Divison.
Richmond.
Virginia.

United States Senate,

Oct. 10th, 1893.

WASHINGTON, D. C., , 189 .

P. A. Klipstein , Esq.,

Marshall, Va.,

My Dear Sir:-

Your favor of the 2nd inst. did not reach me till to-day owing to absence in the canvass in southwestern Virginia. I will endeavor to find out whether your wife is entitled to a pension, and if so , will communicate the information to you as promptly as possible.

Yours very truly,

Eppa Hunton

1962

Mrs. Eppa Hunton Dies in Richmond

Funeral services for Mrs. Eppa Hunton IV of Richmond, who died July 15, were held at her late residence July 17. Burial was at Hollywood Cemetery.

Mrs. Hunton, 52, was the former Caroline Marye Voss of New York City. She atended Shipley School and Agnes Irwin School in Philadelphia. She was a member of St. Paul's Episcopal Church.

Mr. Hunton, a lawyer, is a grandson of two Confederate generals, William H. Payne and and Eppa Hunton, both of Warrenton. He is chairman of the board of visitors of the Medical College of Virginia.

She also leaves two daughters, a son, a sister and a brother.

States Senate.

WASHINGTON, D.C.
OCT. 11
12 30 PM
1893

F. A. Klipstein, Esq
Marshall,
Virginia.



GEN. JOHN DANIEL IMBODEN, CSA

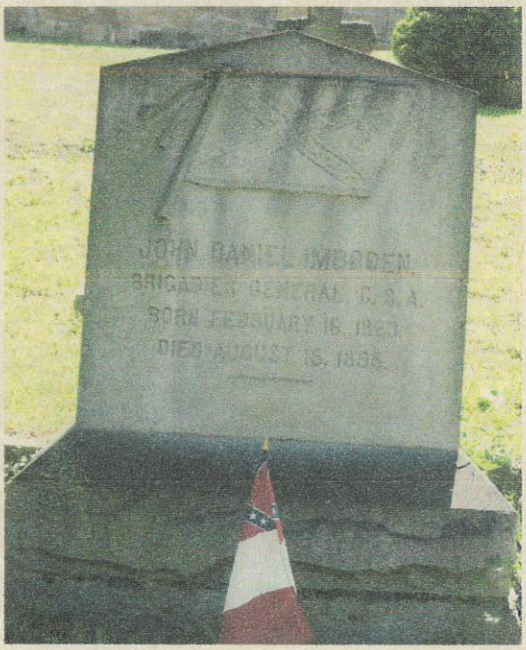



LCOL. JOHN WASHINGTON INZER, CSA





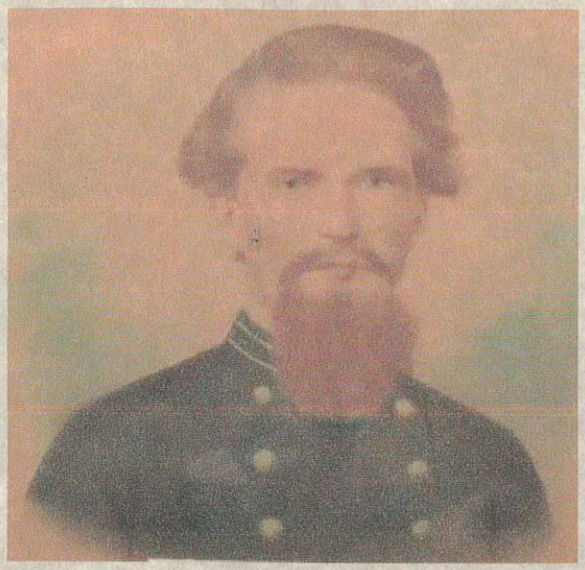

GEN. ALFRED IVERSON JR, CSA

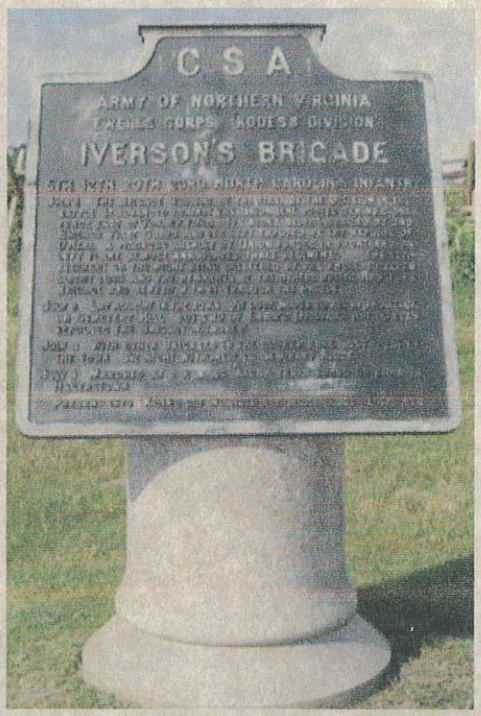





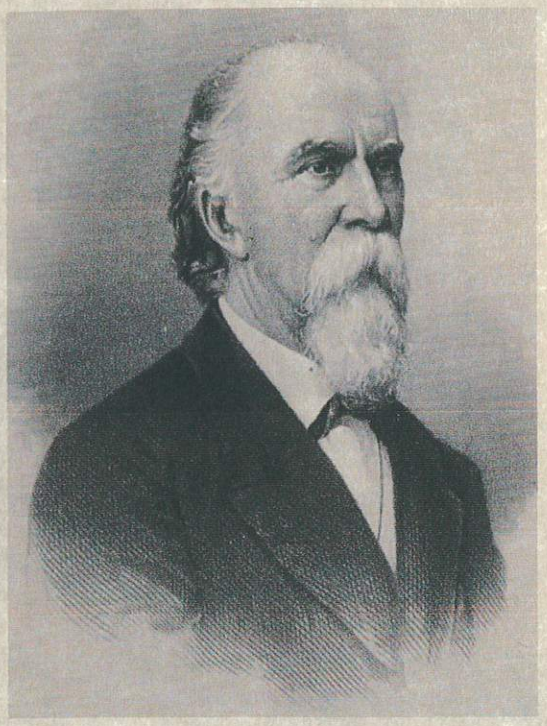

GEN. HENRY ROOTES JACKSON, CSA





HCW MILITARY $400

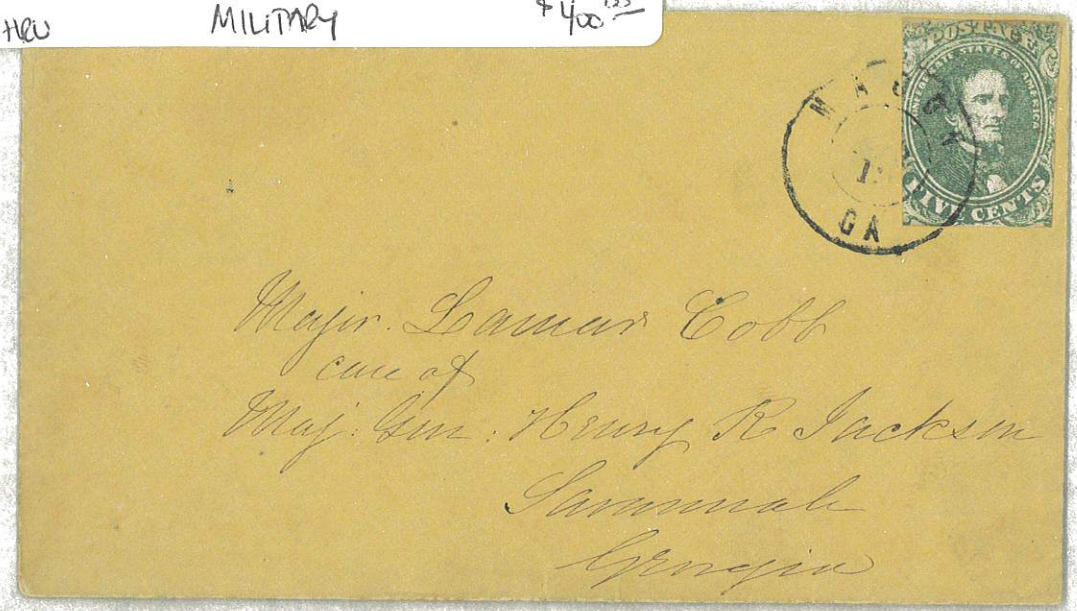

Major. Lamar Cobb
care of
Maj: Gen: Henry R Jackson
Savannah
Georgia



Major Lamar Cobb
Care of Gen Henry Jackson
Savannah
Georgia

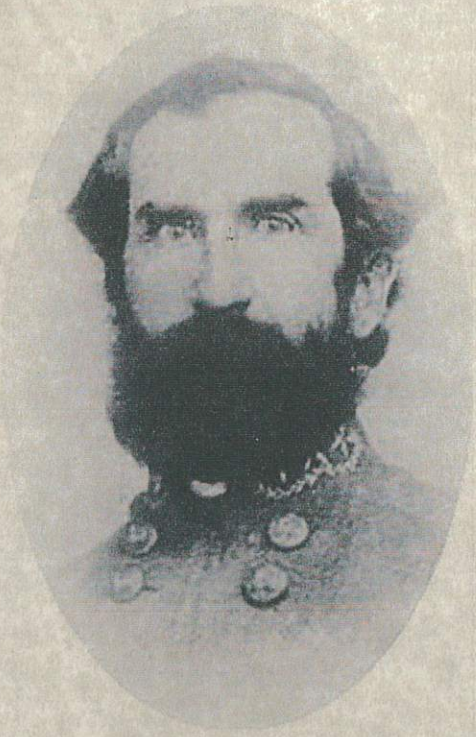

GEN. JOHN KING JACKSON, CSA







GEN. THOMAS JONATHAN JACKSON, CSA







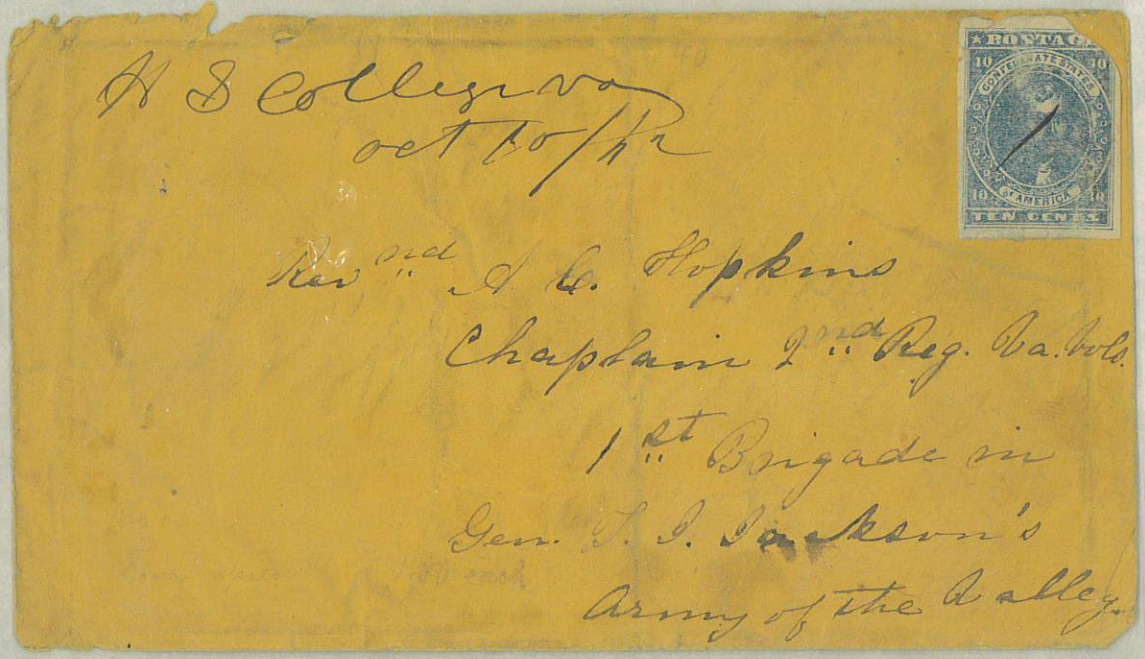



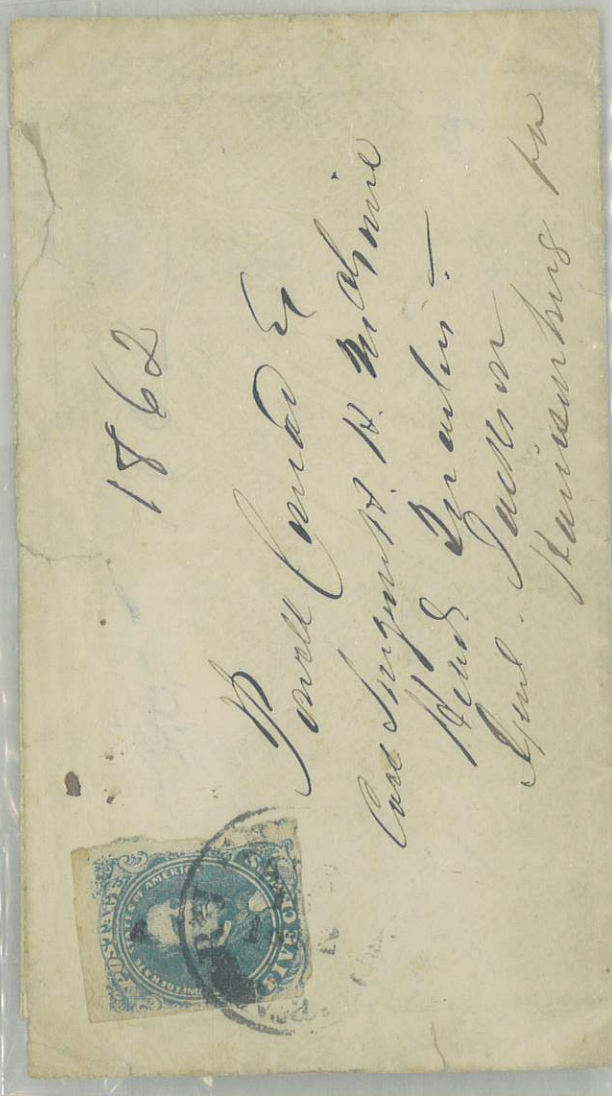

H S College Va
Oct 10/62

Rev^nd A. C. Hopkins
Chaplain 2nd Reg. Va. Vols.
1st Brigade in
Gen. T. J. Jackson's
Army of the Valley.

Revd Abner C. Hopkins
2nd Reg^t Va Volunteers
Stonewall Brigade
Orange C. H.
Va

1862
Powell Conrad Esq
Case Surgeon H. H. McGuire
Head Quarters
Genl. Jackson
Harrisonburg Va

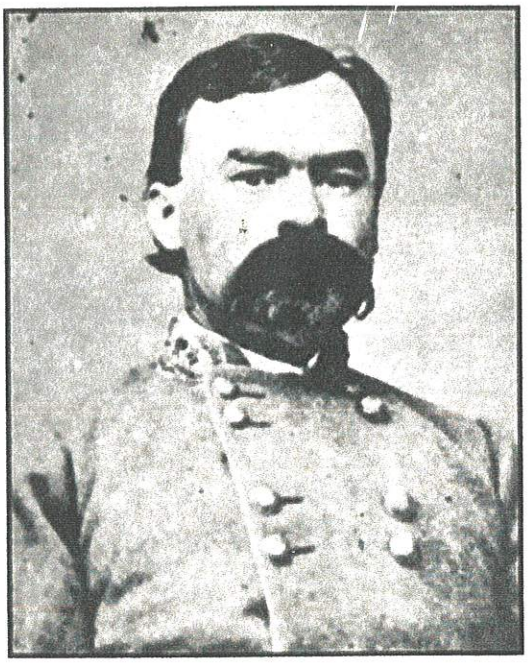

GEN. WILLIAM HICKS JACKSON, CSA

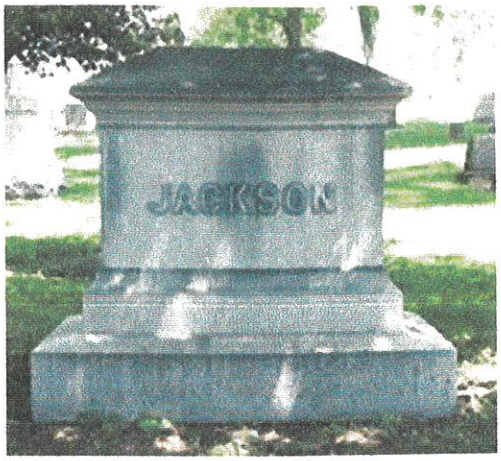



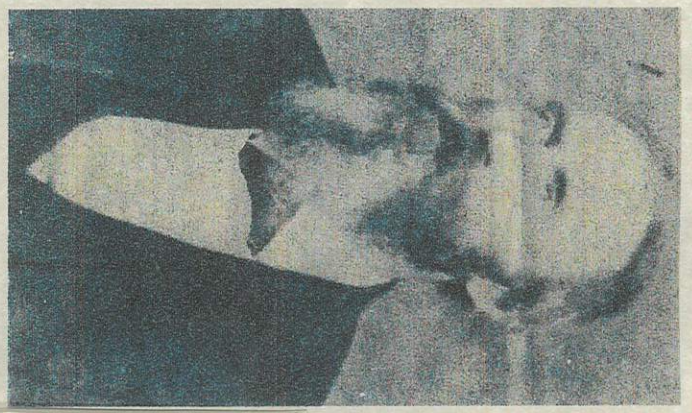

COL. WADDY THOMPSON JAMES, CSA

Post Office Department.
POST OFFICE AT SOPHRONIA, VA.
OFFICIAL BUSINESS

6—24—1891

This envelope can lawfully be used only by an Officer of the United States on Official Business of the Government. The use of it to avoid payment of postage on private matter of any kind is punishable by a fine of $300.

Col W. T. James

Youngs Store

Va



Post Office Department,
Office of Second Ass't Postmaster General.
Official Business.

This envelope can lawfully be used only by an Officer of the United States on Official Business of the Government. The use of it to avoid payment of postage on private matter of any kind is punishable by a fine of $300.

WASHINGTON D.C.
JAN 31
5 PM
89

2

Sub C. W. T. James
Pernello,
Franklin Cy.
Va.



GEN. ALBERT GALLATIN JENKINS, CSA

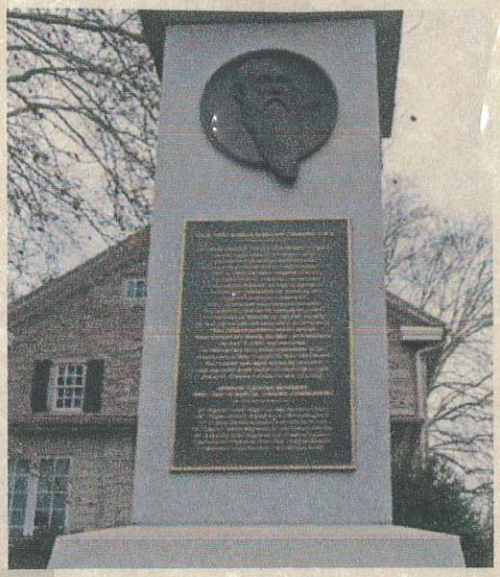

IT

A.N.VA
$250.00

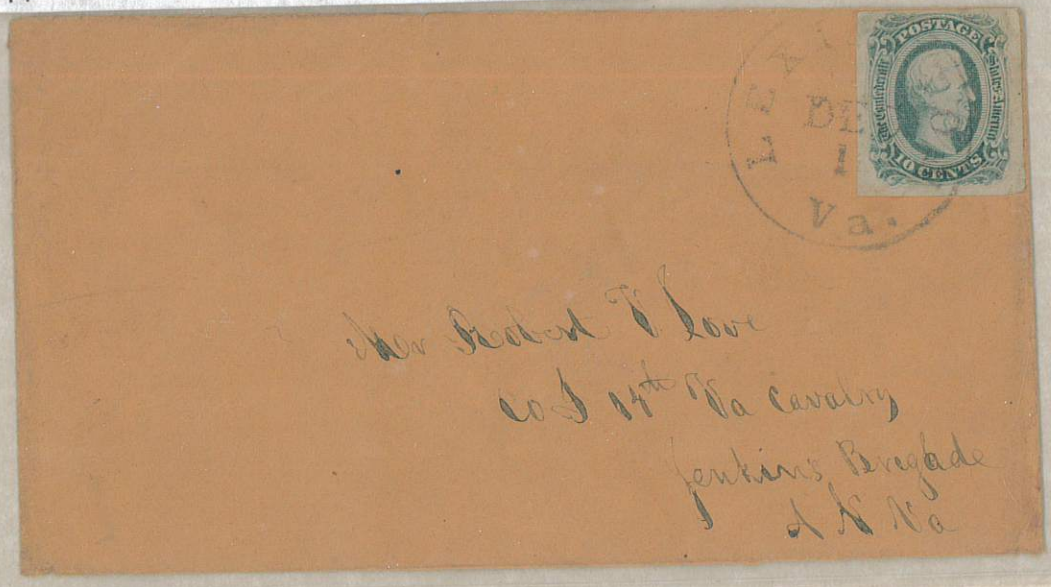

Mr Robert T Love
Co I 14th Va Cavalry
Jenkins Brigade
A N Va

HWJ

$300.00

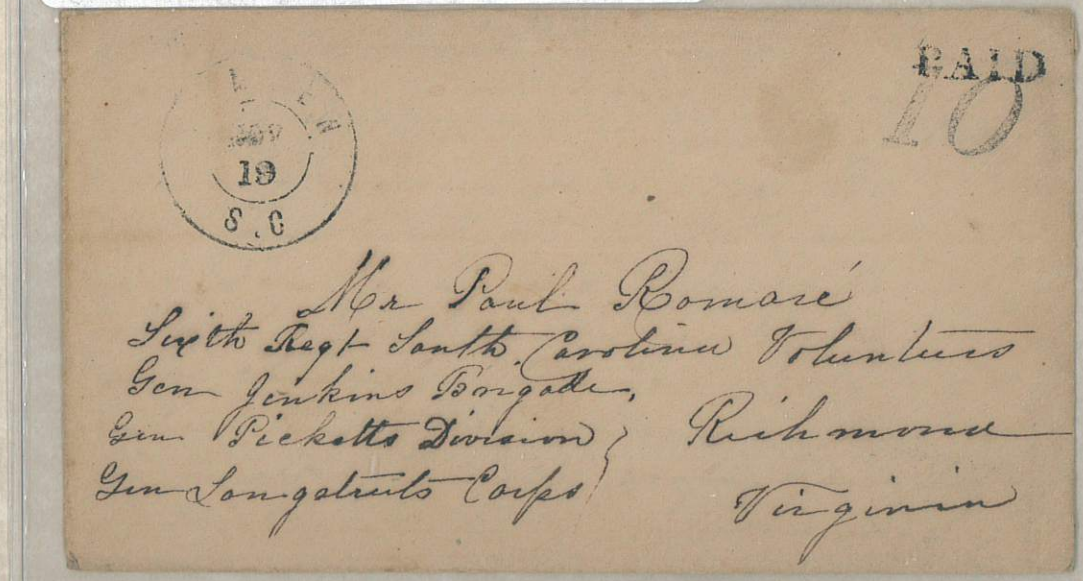

Mr Paul Romaré
Sixth Regt South Carolina Volunteers
Gen Jenkins Brigade,
Gen Pickett's Division, Richmond
Gen Longstreet's Corps
Virginia



CHARLES JONES JENKINS

GOVERNOR OF GEORGIA

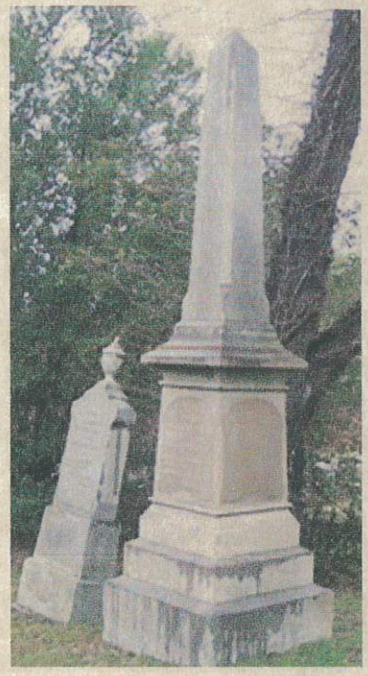





GEN. MICAH JENKINS, CSA





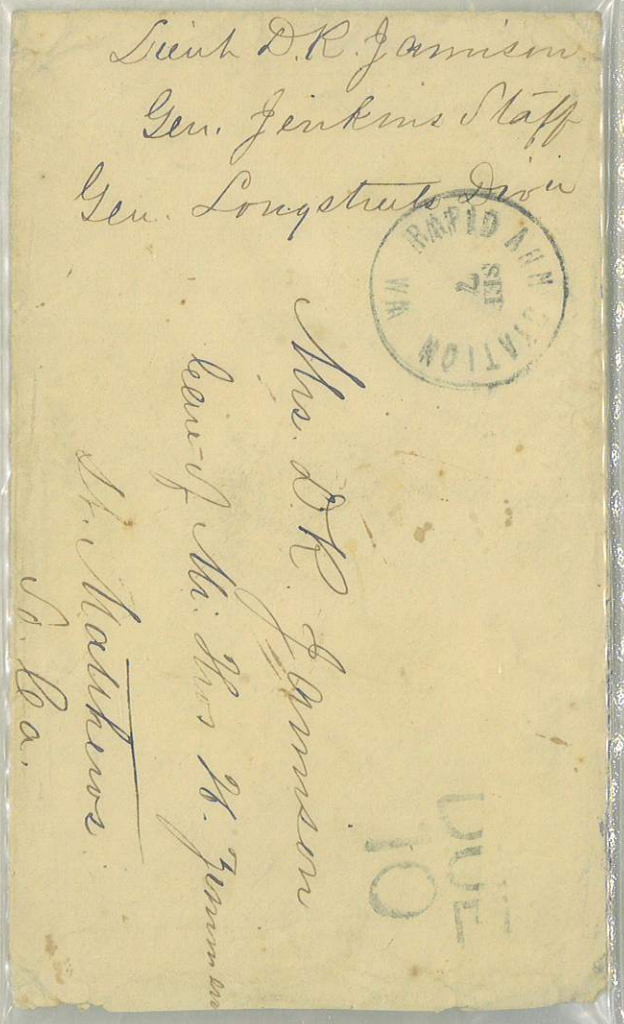



GEN.BRADLEY TYLER JOHNSON, CSA

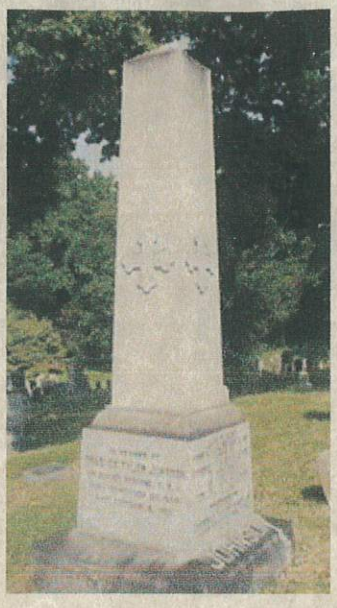



If not delivered within 10 days, to be returned to

Dabney Maury

WASHINGTON, D.C.
MAY 30
7-PM
1891

1

Gen Bradley T. Johnston
Johnston and Johnston
Attorneys at Law
Baltimore
Maryland

MIDDLE GEORGIA
...itary and Agricultural College,
...N. D. H. HILL, President,
Milledgeville, Ga.

Gen Bradley T. Johnston
Johnston and Johnston
Baltimore
Maryland

MILLEDGEVILLE, GA.
AUG 8

War Department,
WAR R... OFFICE,
OF ...ESS.
Any person ... avoid the payment of ... after of any ... fine of ... THREE ... DOLLARS.

WASHINGTON, D.C.
AUG 9 - P
1891

Gen Bradley T. Johnston
Johnston and Johnston
Buena Vista ~~Attorneys at Law~~
Wash. Co. Kennedy
Md ~~Baltimore~~ Maryland
Dabney


BEAUVOIR
MISS
TWO
Gent Bradley T. Johnson
206 Courtland St.
Baltimore.
Md.
Hon Jefferson Davis

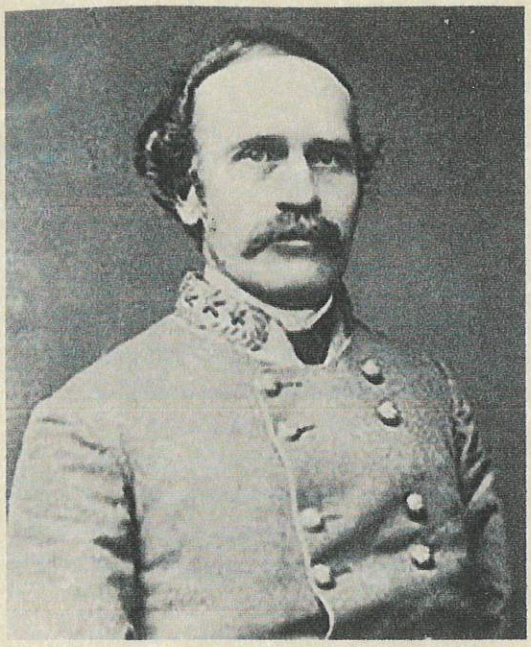

GEN. BUSHROD RUST JOHNSON, CSA







GEN. EDWARD JOHNSON, CSA



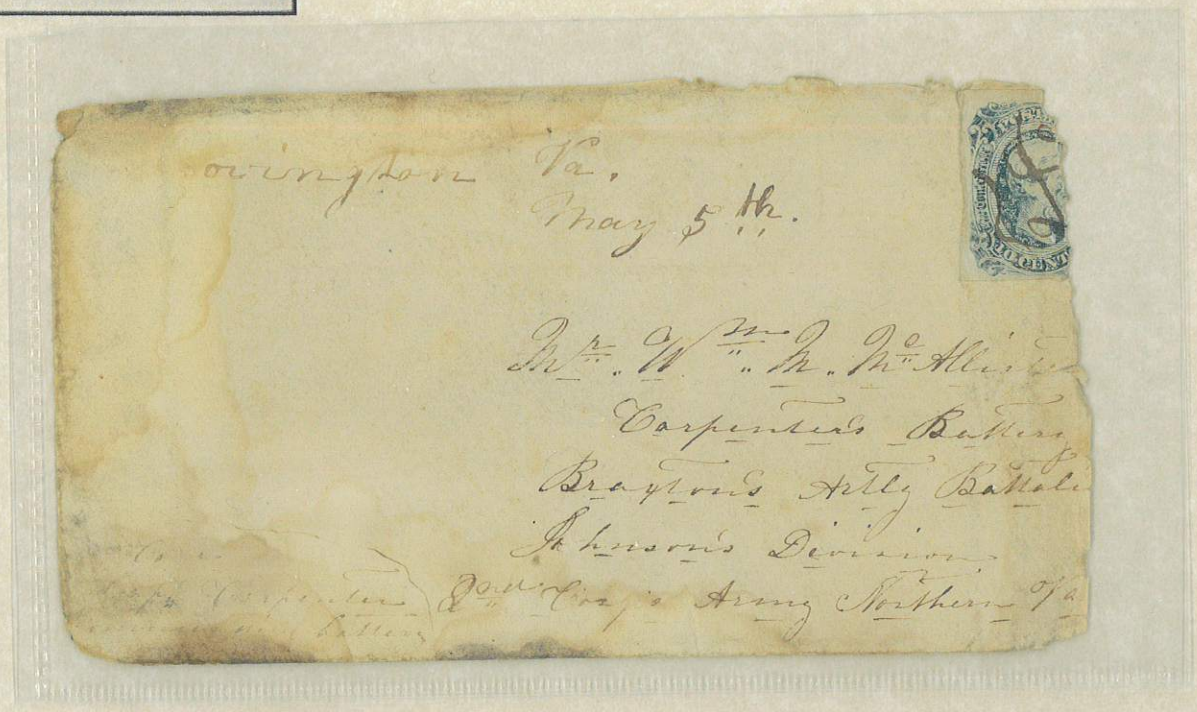

ovington Va.
May 5th.

Mr. Wm. M. McAllister
Carpenters Battery
Braxtons Artly Battalion
Johnsons Division
2nd Corps Army Northern Va



PAID 10

AMERICUS NOV 7 Ga.

Rev J. E. Rylander
Care of Col Edward Johnson
12th Georgia Regiment
Capt Hawkins, Muskala Gs.
Monterey Va

Please forward to
Cap Barton W. Va

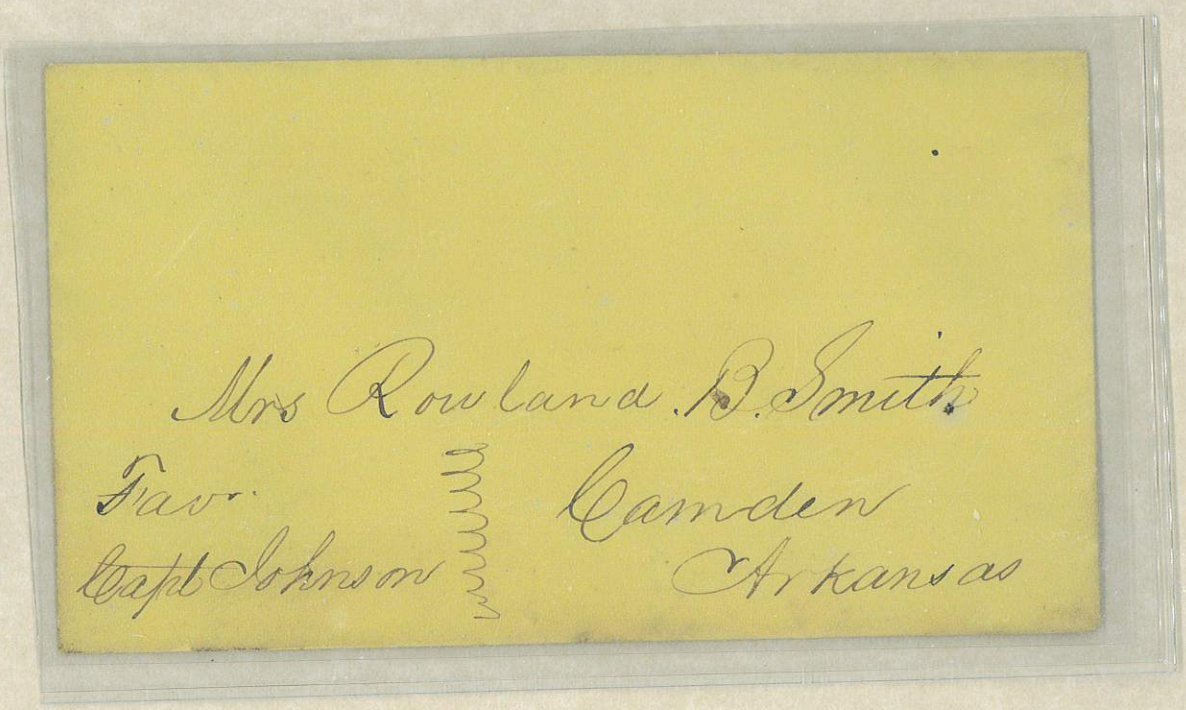
Mrs Rowland B. Smith
Fav.
Capt Johnson
Camden
Arkansas



JAMES JOHNSON

GOVERNOR OF GA







GEN. ALBERT SIDNEY JOHNSTON, CSA

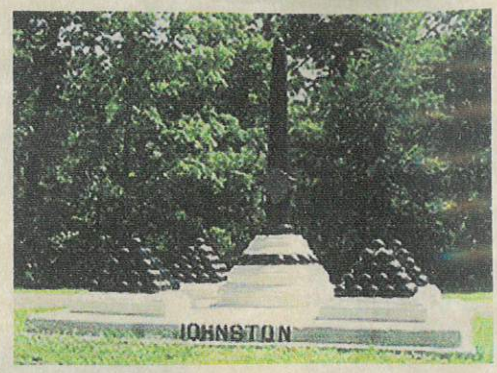



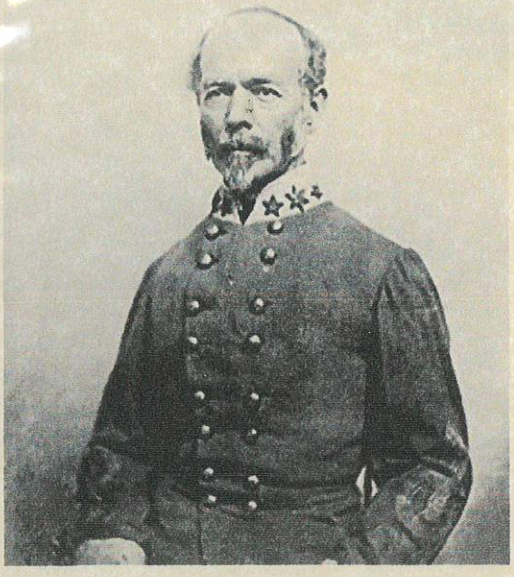

GEN. JOSEPH EGGLESTON JOHNSTON, CSA

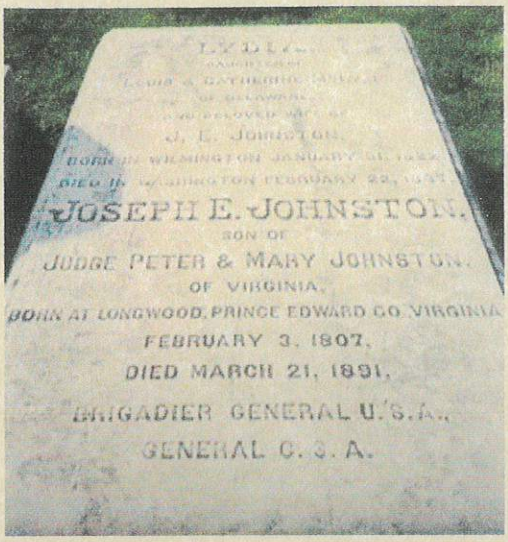





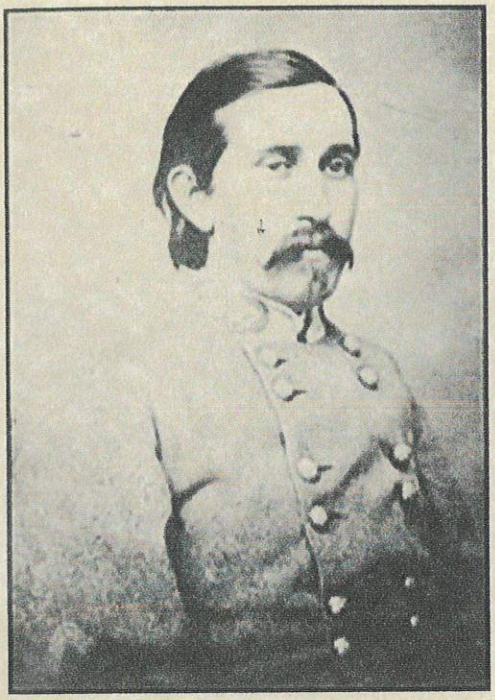

GEN. ROBERT DANIEL JOHNSTON, CSA

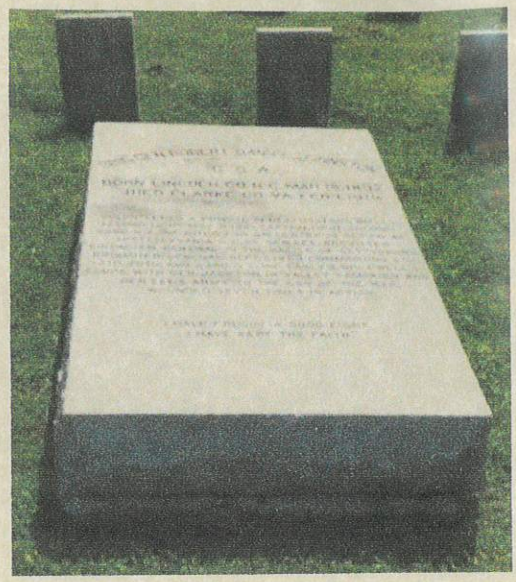





COL. WILLIAM PRESTON JOHNSTON, CSA

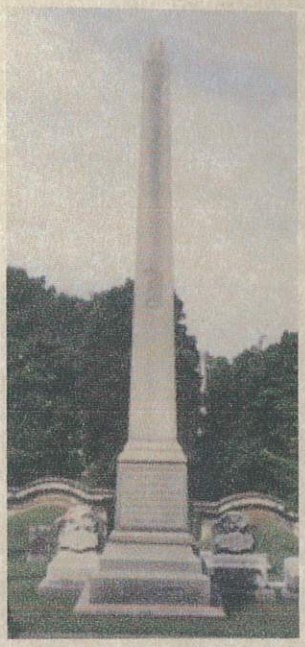





GEN. ALEXANDER CALDWELL JONES, CSA

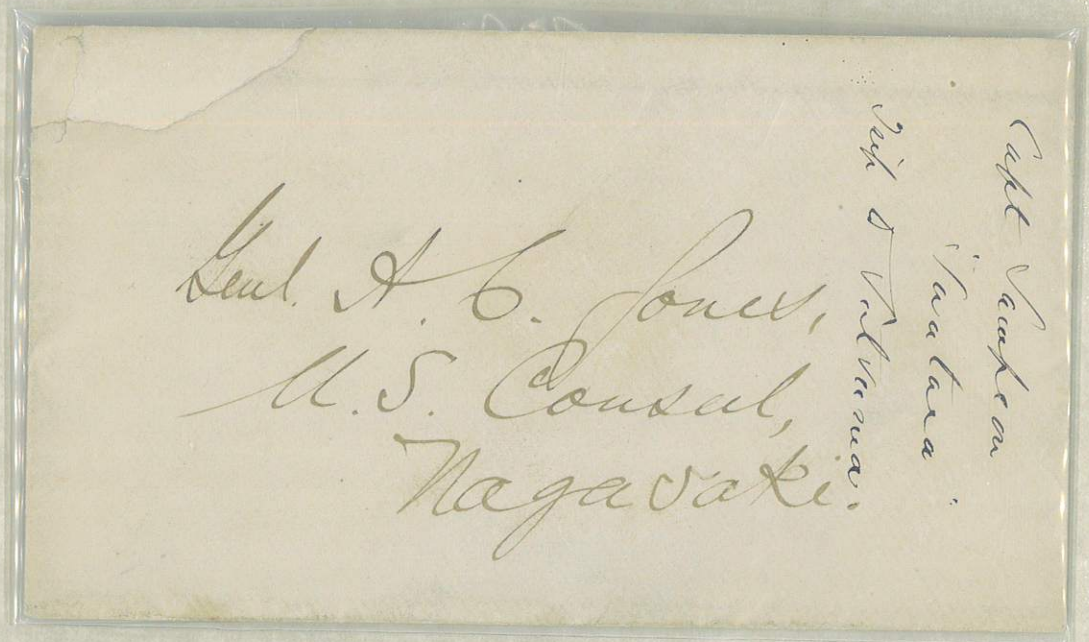



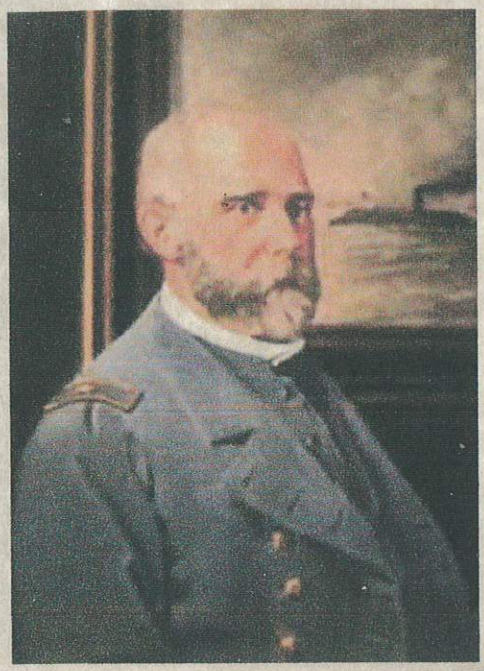

CMDR. CATESBY AP ROGER JONES, CSN



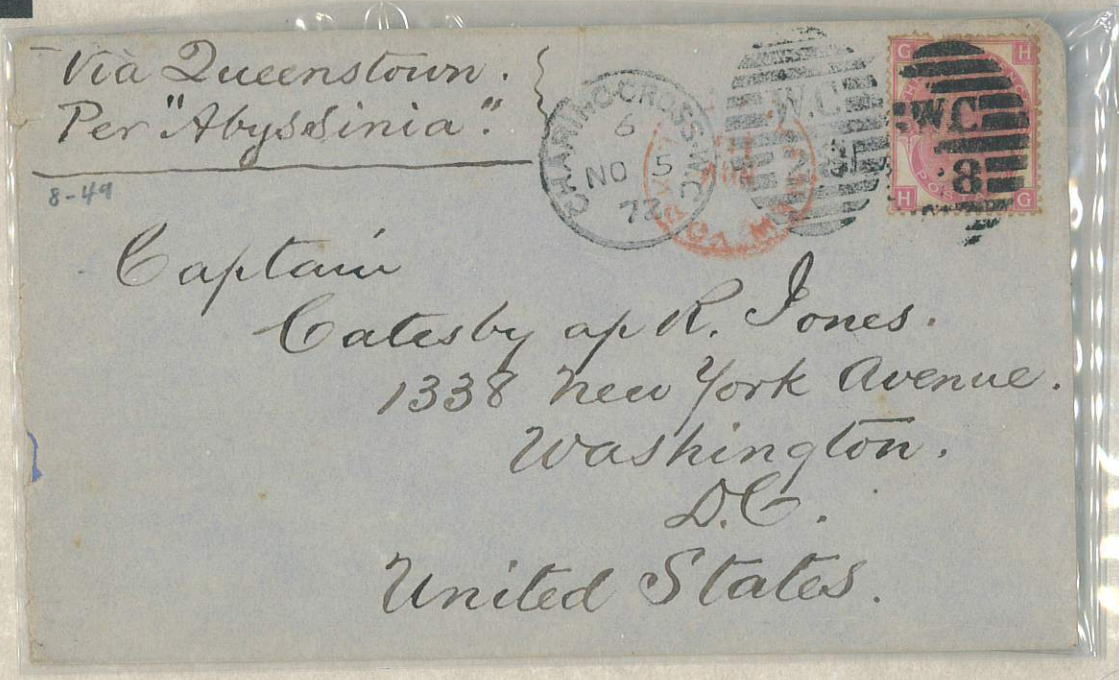

Near Prospect Hill Va
June 11th 1847

W. A. Bradly Esqr
&c &c

My dear Sir,

I hope you will pardon my apparent neglect when I tell you that your note of the 4th of May reached me this morning with fifteen other letters, Post marked "Washington June 11th 1847 - I shall be in Washington next week when I will call & do the best I can in that affair which has stood far too long for my comfort or your good -

In haste &c
Yours faithfully &c

Thos. A. L. Jones



GEN. DAVID RUMPH JONES, CSA

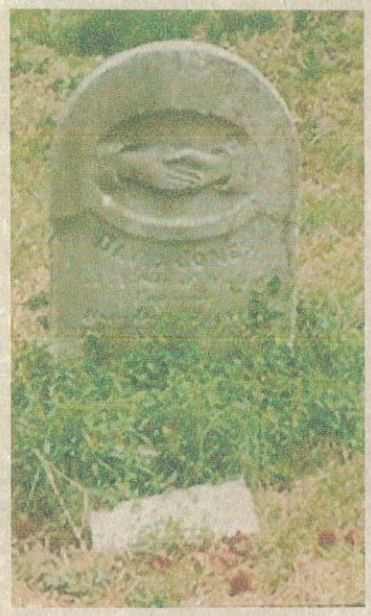



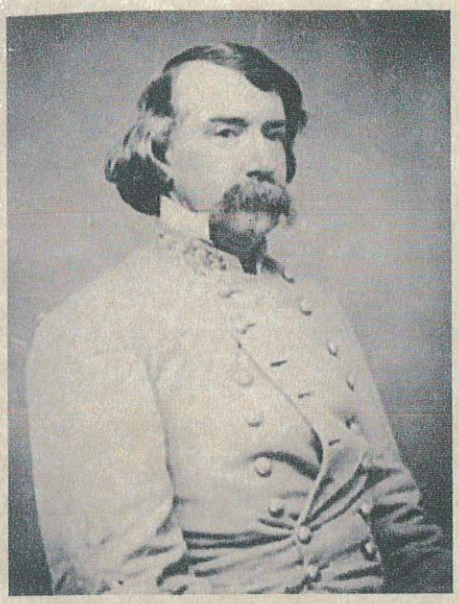

GEN. JOHN MARSHALL JONES, CSA



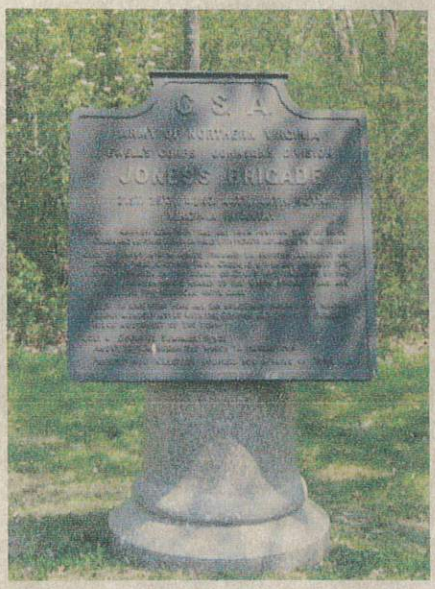







GEN. WILLIAM EDMONDSON JONES, CSA



HAU LETTER $500.00

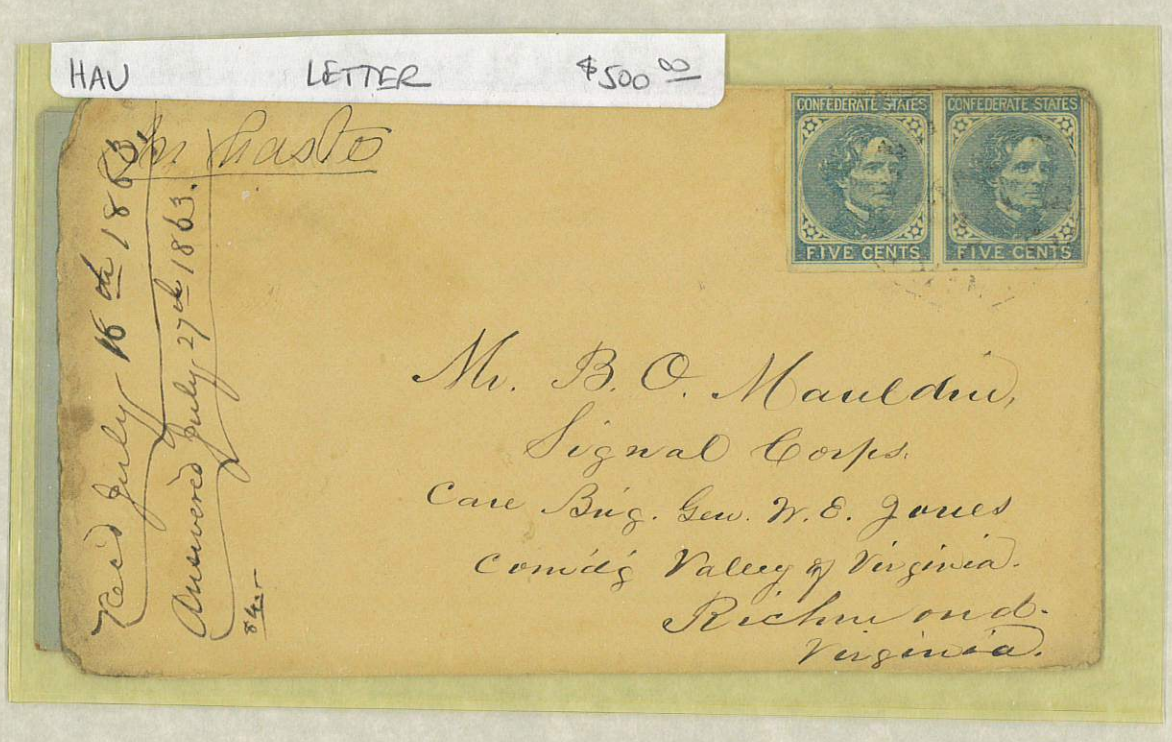



GEN. THOMAS JORDAN, CSA

1819-95

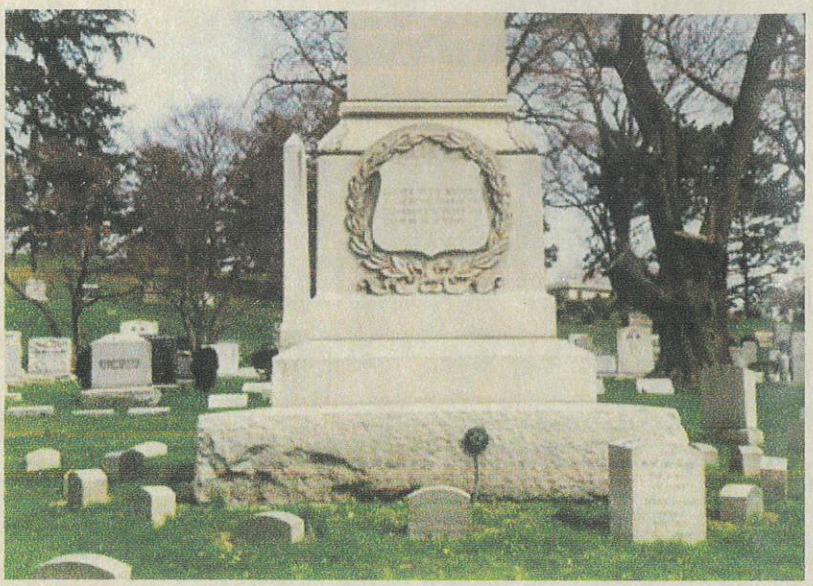

THE SOUTHERN TELEGRAPH COMPANY

Office Hours, 7 A. M. to 10 P. M. Sundays, 8½ to 9½ A. M., and 7 to 9 P. M.

Terms and Conditions on which Messages are Received by these Companies for Transmission.

The public are notified that, in order to guard against mistakes in the transmission of messages, every message of importance ought to be repeated by being sent back from the station at which it is to be received to the station from which it is originally sent. Half the usual price for transmission will be charged for repeating the message, and while these Companies will as heretofore, use every precaution to ensure correctness, they will not be responsible for mistakes or delays in the transmission or delivery of repeated messages beyond five hundred times the amount paid for sending the message, nor will they be responsible for mistakes or delays in the transmission of unrepeated messages, from whatever cause they may arise, nor the delays arising from interruptions in the workings of their telegraphs, nor for any mistakes or omission of any other Company over whose lines a message is to be sent to reach the place of destination. All messages will hereafter be received by these Companies for transmission subject to the above conditions.

J. R. DOWELL, Gen'l Sup't, RICHMOND VA.

W. S. MORRIS, Pres't, RICHMOND, VA.

Received at Charleston Oct 23 186[illegible] at 12 o'clock, 50 minutes P.M.

By telegraph from Pocotaligo 23 To Gen Jordan

The Enemy have retreated to their Gunboats and are reported to have reembarked- I am pushing forward to McKay Point if the enemy have departed in their transports shall I return the Georgia troops-

40



COL. LAURENCE MASSILLON KEITT, CSA







CMDR. JOHN MACINTOSH KELL, CSN

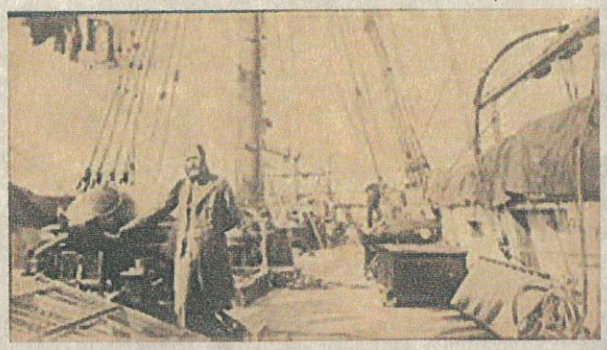







GEN. JAMES LAWSON KEMPER, CSA

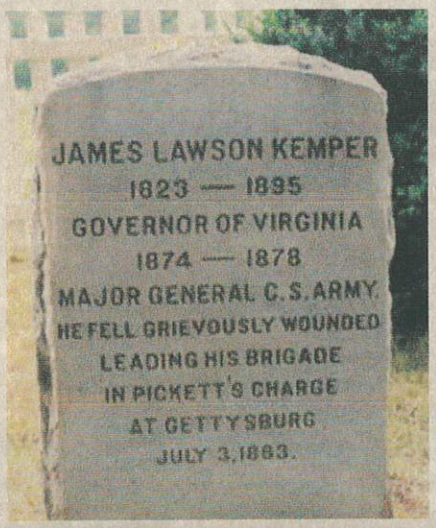

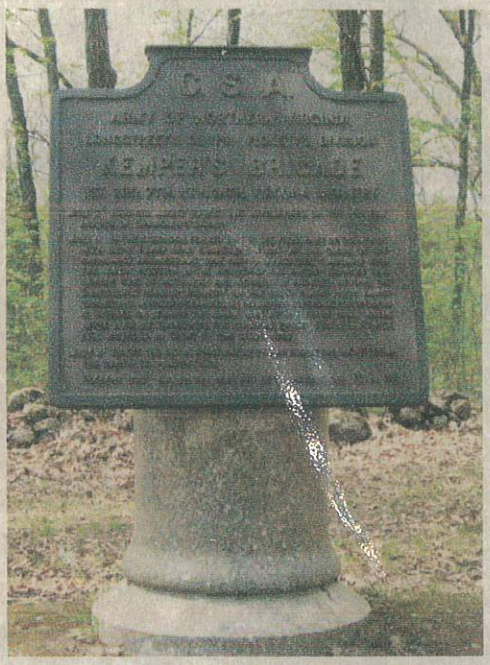

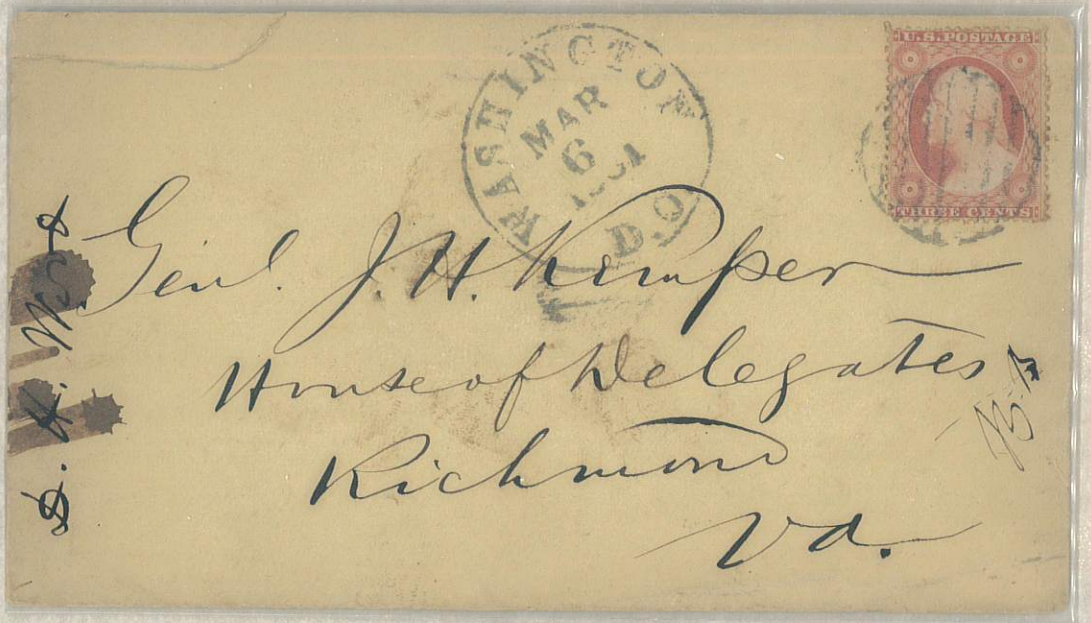

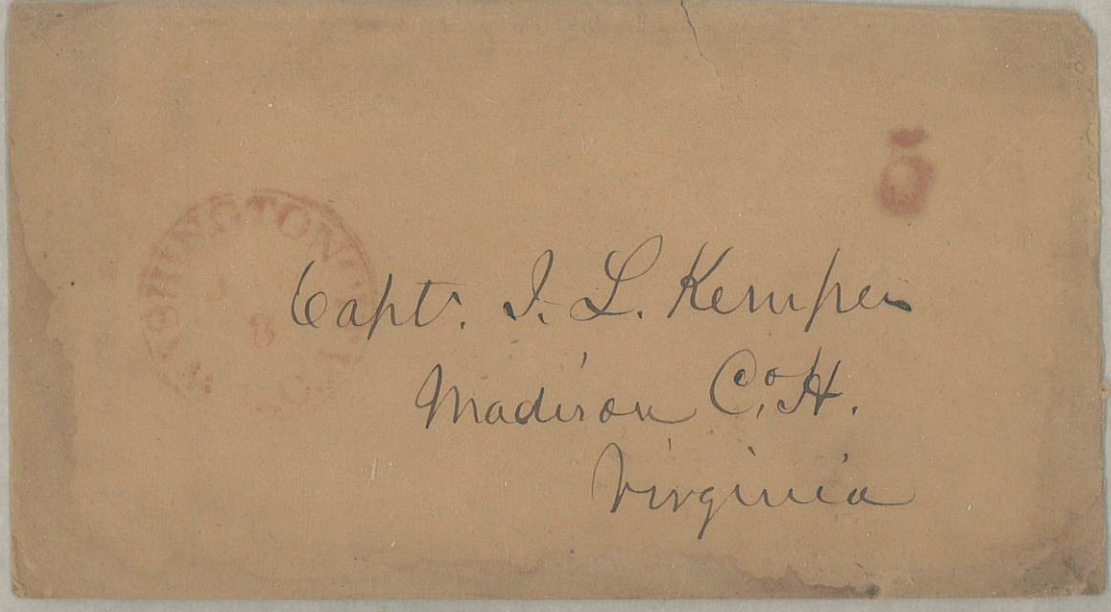

Dawsonville Ga
Oct 6/71.

Hon. L. Kemper



General J. L. Kemper,
Madison C. H.
Virginia.

TUCKER, SMITH & CO.
Boots, Shoes, Hats and Caps,
250 W. BALTIMORE STREET,
BALTIMORE.



W. M. Rogers

Gen'l James L. Kemper
Madison C. H.
Madison Co Va

From President's Office,
VIRGINIA & TENNESSEE
RAIL-ROAD CO.
Lynchburg, Va.



M. R. Bolling

Gov L Kemper Esq.
House of Delegates.
Richmond
Virginia







If not delivered within 10 days, to be returned to
Wm L. Robertson

CHARLOTTSVILLE NOV 4 VA.

UNITED STATES THREE CENTS

Genl. J. L. Kemper
Madison Court House
Virginia

Free
Paulus Powell Esq

J. L. Kemper Esq
House Delegates
Richmond
Va

Paid 3

Major Jas L Kemper
Madison C H
Va

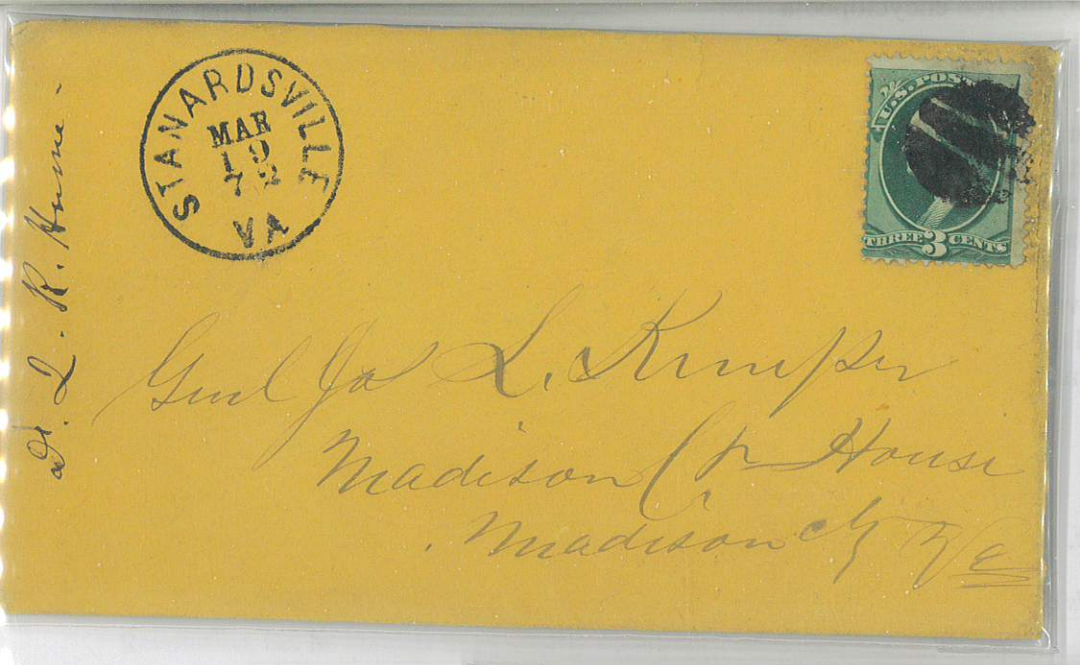

Gen'l Jas L. Kemper
Madison C.H. House
Madison C.H. Va



Col. Jas. L. Kemper
Madison C.H.
Virginia

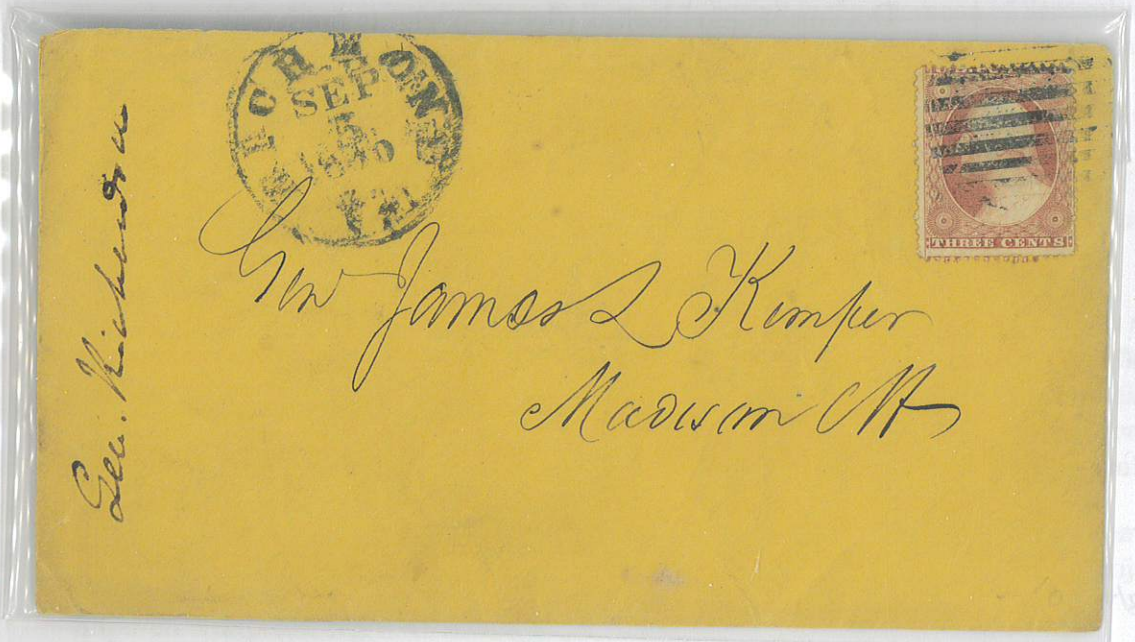

Gen. Kemper &c

Gn James L Kemper
Madison CH

H. G. Shackelford

Woodville Va
Sept 1st 1870

Gen James L. Kemper

Madison C. H.

Va —



GEO. F. WILSON,
Rooms 31 & 32,
SMITH BUILDING,
15 CORTLANDT STREET,
NEW YORK.

C. A. Langenfelt







Hon. J. L. Kemper
Madison C. H
Madison Co, Va



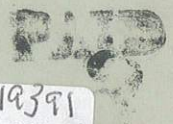

25019391
55 8974
AB-23

James L Kemper Esqr
Madison C H
Va



GEN. JOSEPH BREVARD KERSHAW, CSA



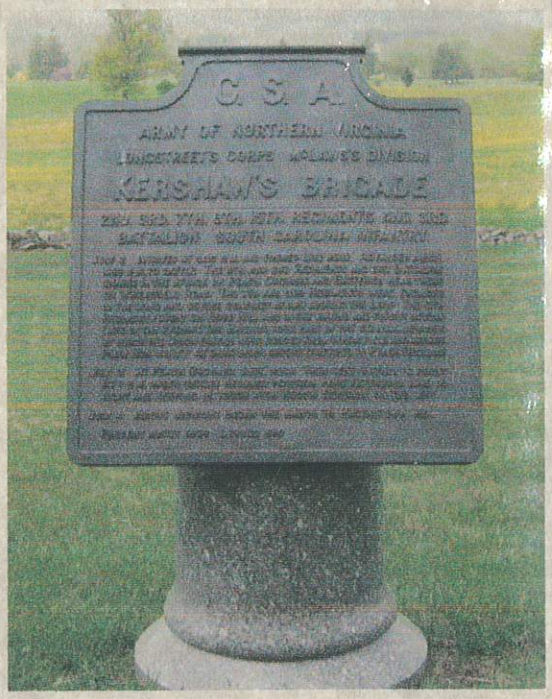







GREAT EASTERN WESTERN AND **Adams Express Company,** SOUTHERN EXPRESS FORWARDERS.

Form 5.

$ 100. 00/100 RICHMOND, VA. May 29th 1865.

Received from J R. Anderson

One Pkg Sealed and said to contain One hundred Dollars

ADDRESSED Genl J B. Kershaw Prisoner of War
Fort Warren

Upon the special acceptance and agreement that this Company is to forward the same to its agent nearest or most convenient to destination only, and there to deliver the same to other parties to complete the transportation—such delivery to terminate all liability of this Company for such package; and also, that this Company are not to be liable in any manner, or to any extent, for any loss, damage, or detention of such package, or of its contents, or of any portion thereof, occasioned by the acts of God, or by any person or persons acting or claiming to act in any military or other capacity in hostility to the Government of the United States, or occasioned by civil or military authority, or by the acts of any armed or other mob or riotous assemblage, piracy, or the dangers incident to a time of war, nor when occasioned by the dangers of railroad transportation, or ocean or river navigation, or by fire or steam. In no event is this Company to be liable for a greater sum than that above mentioned; nor shall it be liable for any such loss unless the claim therefor shall be made in writing, at this office, within thirty days from this date, in a statement to which this receipt shall be annexed.

FREIGHT, Paid $ — FOR THE COMPANY, J C Snyder

Manor C.H. 18 Sept 1845

Col J. B. Kershaw

Dear Sir,

I have sent a copy ~~plat~~ of the plat you sent me attached to your Grant to a Surveyor of Georgetown & requested him to locate it, but from its ancient date think it will be difficult to do so from the plat alone,

Perhaps if some of the intermediate owners were known there may be some one who could point out the corner to the Surveyor as it is often the case where grants are of that date - I think it therefore advisable that you send me a description of the chain of title from the original Grantee to yourself. - It may give you some trouble to name the different individuals through whom it has passed but if it should be the means of identifying the Lands it will only be a little trouble in advance, as it will have to be done eventually,

Will you do me the favour to let me have an early reply?

Yours very truly

Wm. W. Harllee

P.S. original Grant to Noah Serrey for 1015 acres dated 13th May 1775. (Survey 4 Oct 1733.)



GEN. WILLIAM WHEDBEE KIRKLAND, CSA







COL JOHN BASIL LAMAR, CSA

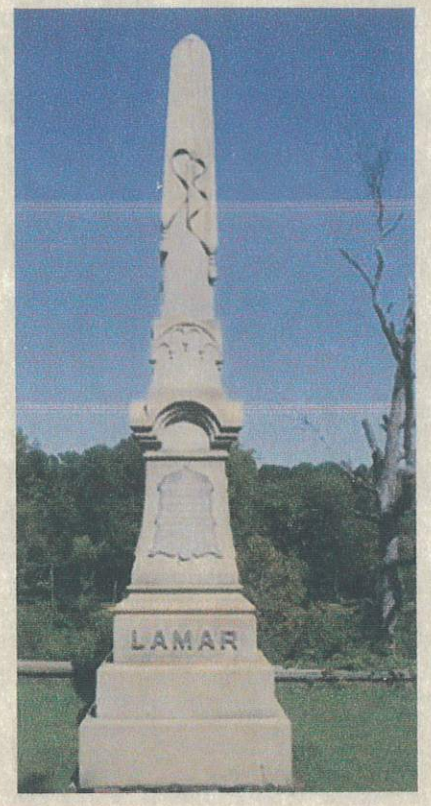





COLONEL WILLIAM LAMB
CONFEDERATE
36TH NORTH CAROLINA

Kelleher Auctions

America's Oldest Philatelic Auction House
Established 1885

Lot **1694**

Sale No. 637 Item No. 334714



A ____

SE

ME ✓

LE

SB ____

MB ____

LB ____

O ____

WT# 0.20

Daniel F. Kelleher Auctions, LLC

60 Newtown Road, PMB 44, Danbury, CT 06810
Phone: (203) 297-6056, Fax: (203) 297-6059, info@kelleherauctions.com



GEN. JAMES HENRY LANE, CSA



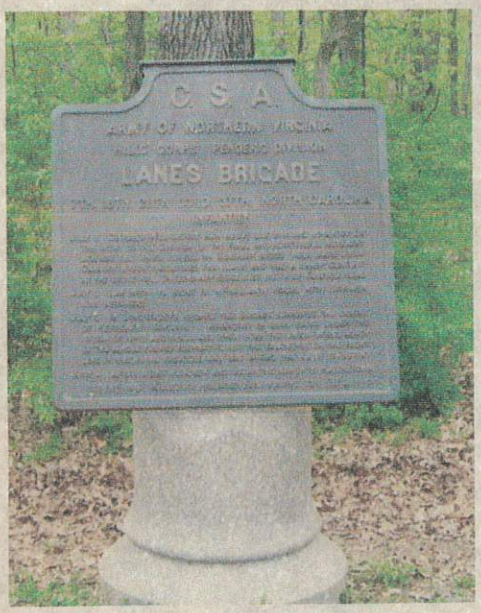





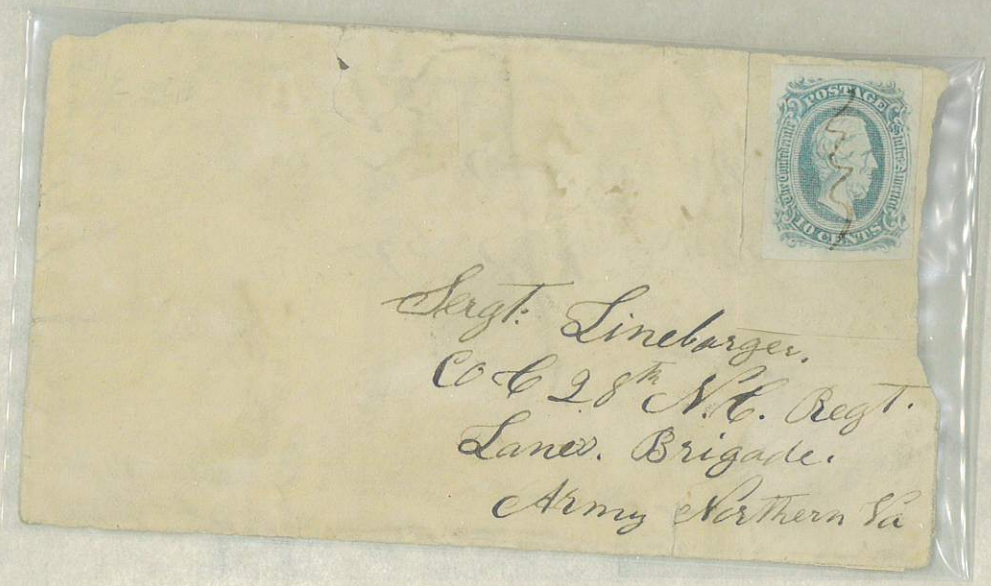

Sergt. Lineberger.
Co C 28th N.C. Regt.
Lanes. Brigade.
Army Northern Va



GEN. WALTER PAYE LANE, CSA



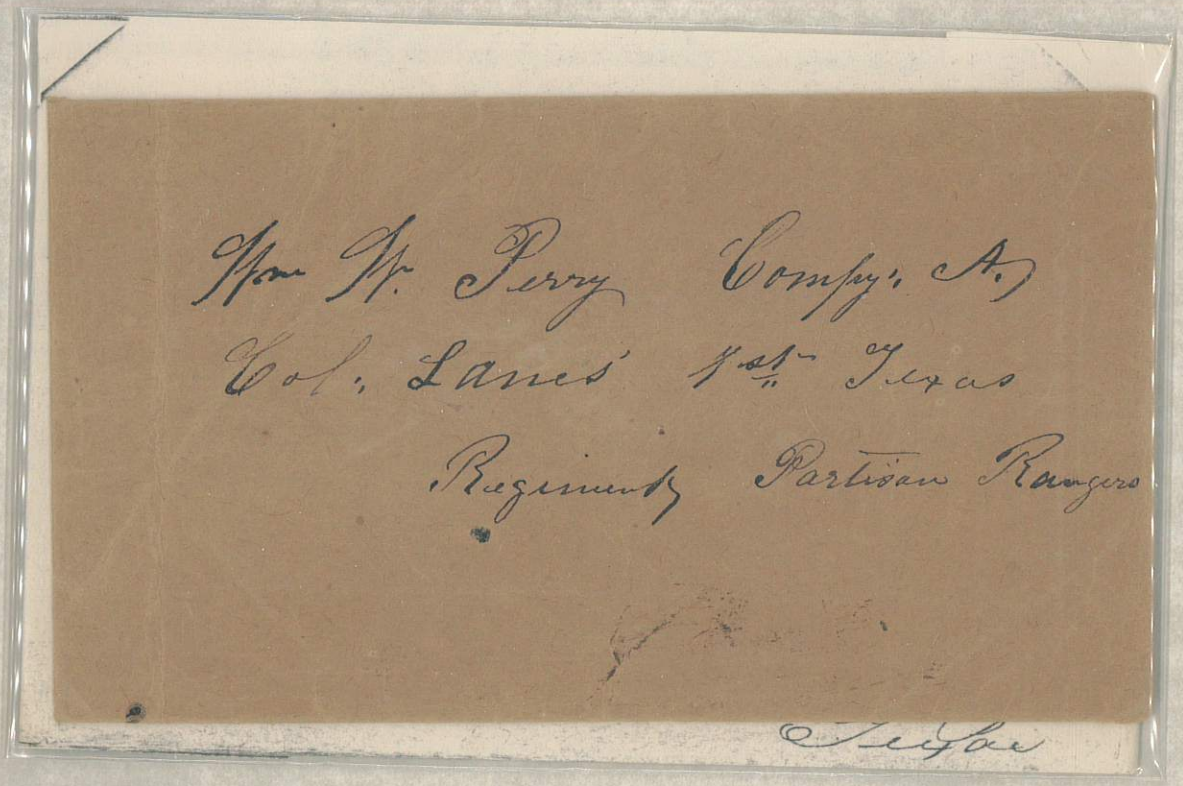



GEN. EVANDER MCIVOR LAW, CSA

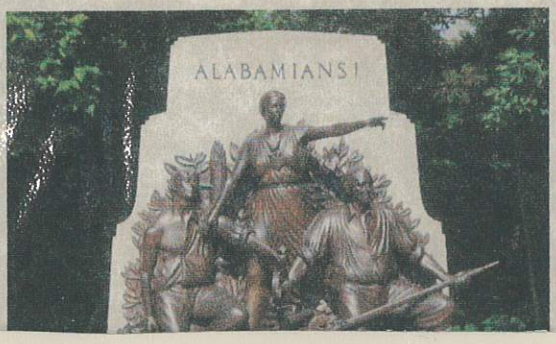







GEN. ALEXANDER ROBERT LAWTON, CSA &

COL. JAMES MILTON SMITH, CSA



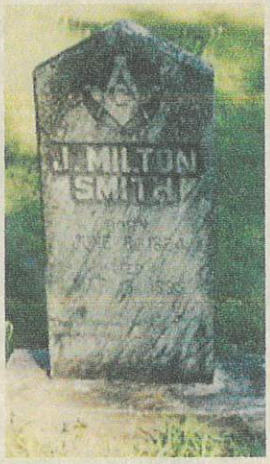

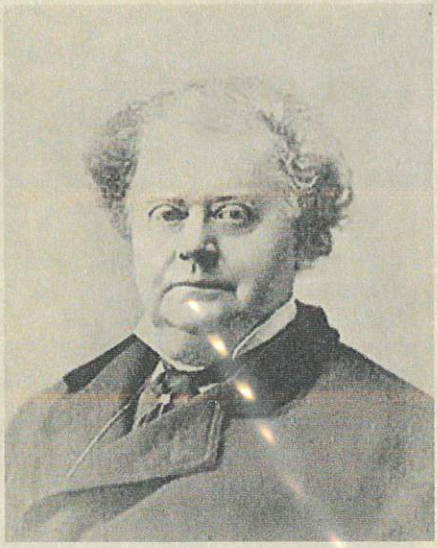

Scarce usage to & from the field KIA $400

7936



Miss Lent

Lt. L. C. Mitchell,
13th Ga. Reg. Col. Smith. Commanding.
Gen. Lawtons. Brigade.
Lewisburg.
Gen. Ewells. Division.
Va.



GEN EDWIN GRAY LEE, CSA

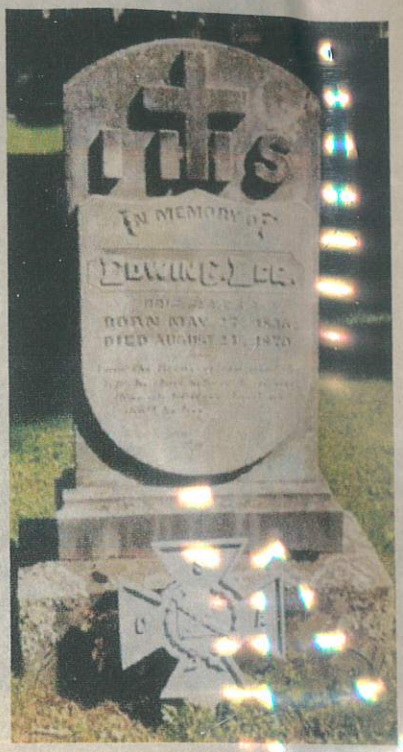

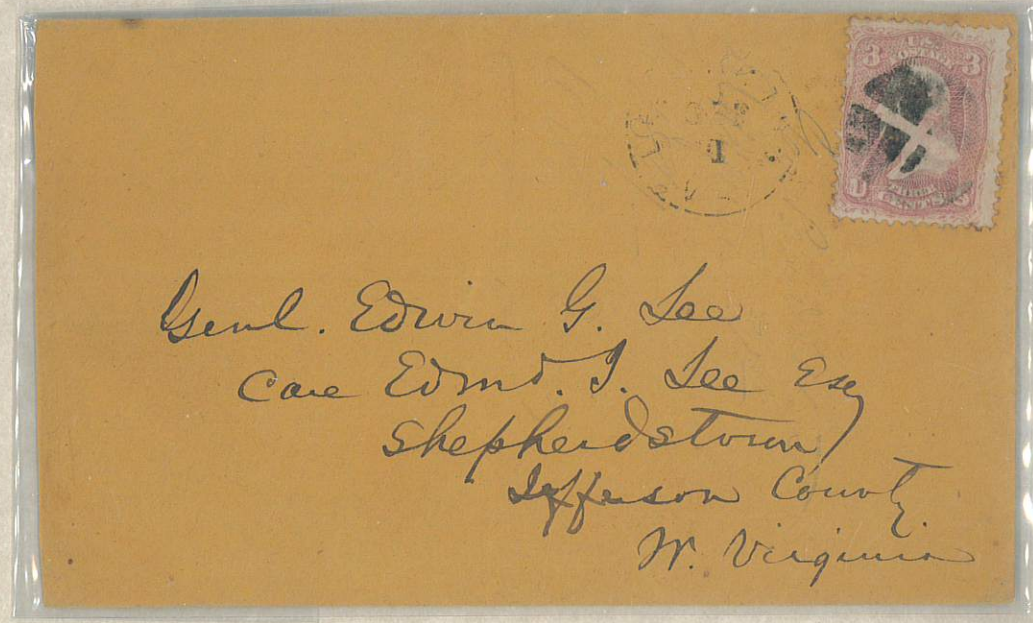



GEN. FITZHUGH LEE, CSA

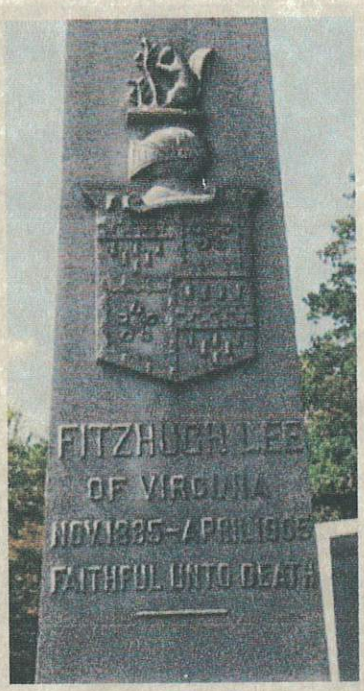



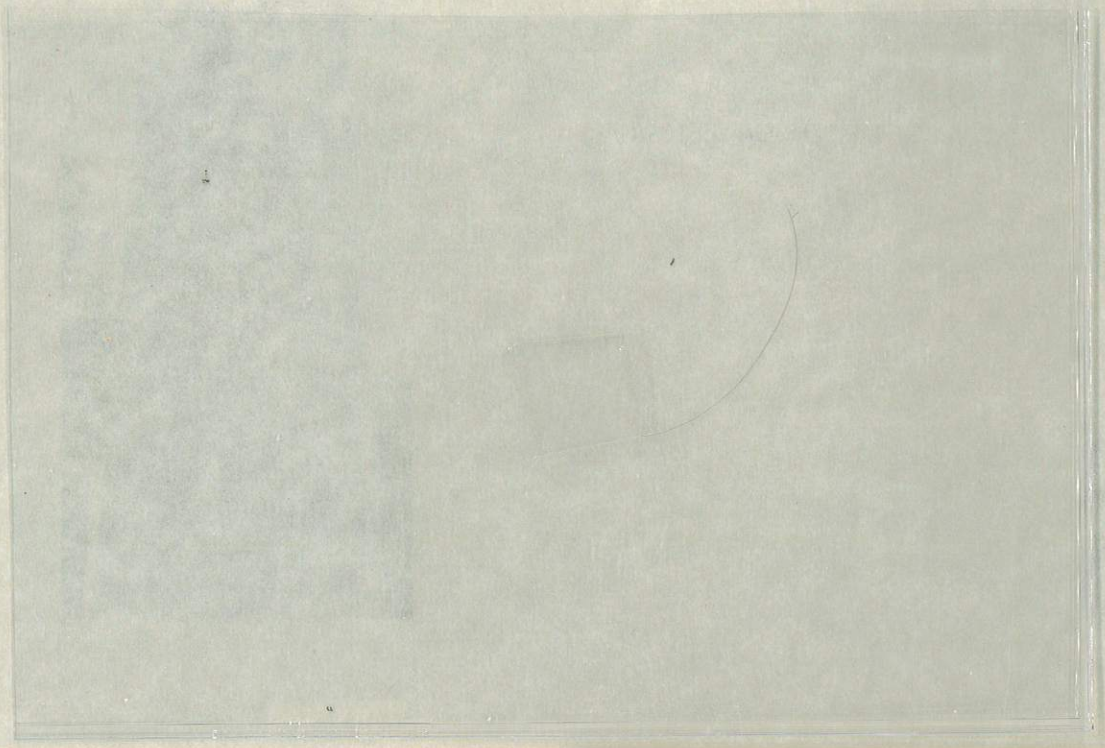



Aug. 18/63

Capt. Richard H. Watkins.
Co. K. 3rd Reg. 2nd Brig. Stuarts Cavalry.
Care of Gen. Fitzhugh Lee.
Richmond.
Virginia.

"Evergreen" Dec 9th/85

Near Alexandria Va

Jefferson C. Davis Esq

Newbury - So. Ca -

My dear Sir -

Your letter arrived during an exciting political campaign - and I regret that I have not had time to answer it before -

I accept with pleasure the compliment paid me by my Election as an honorary member of the "Ionian Literary Society" - I am sorry I have no photograph to send you in response to your request - Very respectfully

Yours -

Fitz Lee



GEN. GEORGE WASHINGTON CUSTIS LEE, CSA

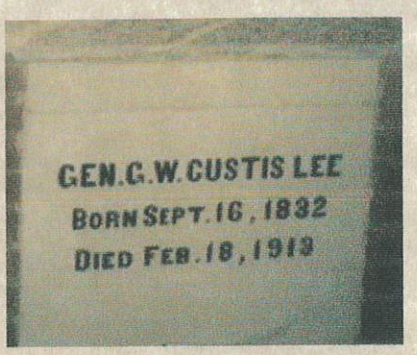

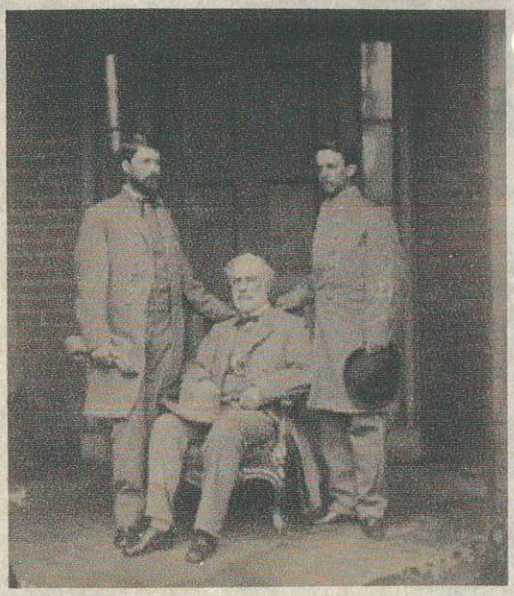





Gen. R. E. Lee -



Rev. James P. Smith,
office, "Central Presbyterian",
Richmond, Virginia.



GEN. ROBERT EDWARD LEE, CSA

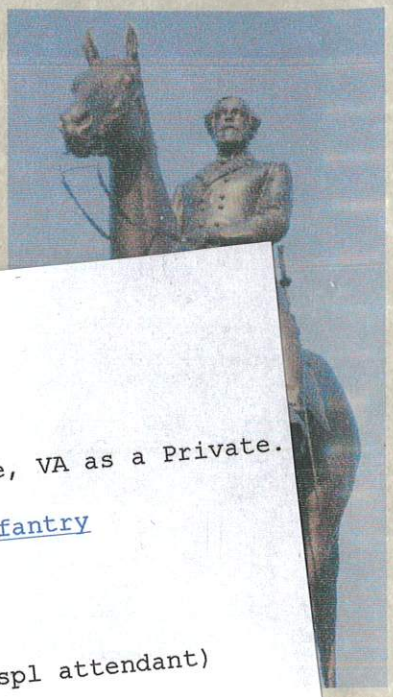

Soldier History

Charles H. Rorer

Residence Pittsylvania County VA;
Enlisted on 3/11/1862 at Pittsylvania Court House, VA as a Private.

On 3/11/1862 he mustered into "D" Co. VA 57th Infantry
(date and [illegible] of discharge not given)

He was li[illegible]) (As hospl attendant)
* Detaile[illegible]
* POW 4/[illegible] out, MD (Released)
* Confin[illegible]
* Oath [illegible]

He was [illegible] grey hair
5' 11"

Janney, Eli Hamilton. b. Loudoun Co., Virginia, Nov. 12, 1831. Capt. AQM, Jan. 30, 1862, to report to R. E. Lee. Maj. QM, Feb. 19, 1864, but failed confirmation. Reappointed June 15, 1864. Issuing QM at ANVa. headquarters. Paroled at Winchester, Apr. 22, 1865. m. Cornelia Hamilton. Invented the "automatic coupler for cars, which revolutionized railroading." d. Alexandria, Virginia, June 16, 1912. bur. Ivy Hill Cem.

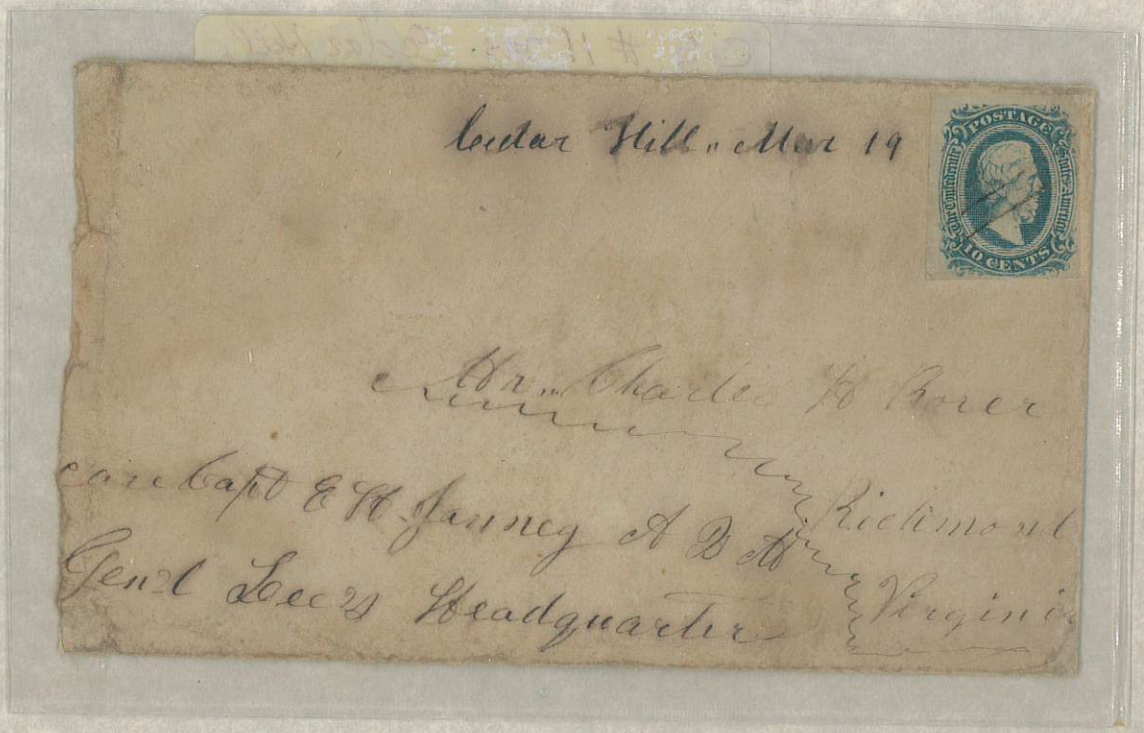



GEN. STEPHEN DILL LEE, CSA

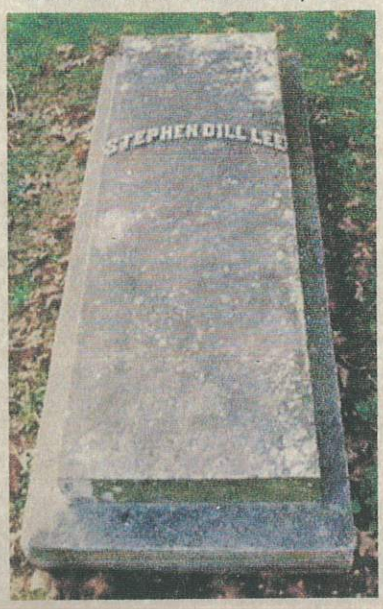





Capt. Powhatan Ellis, A. A. G.
Head Qrs. Lieut. Gen.l S. D. Lee
Meridian
Mississippi.

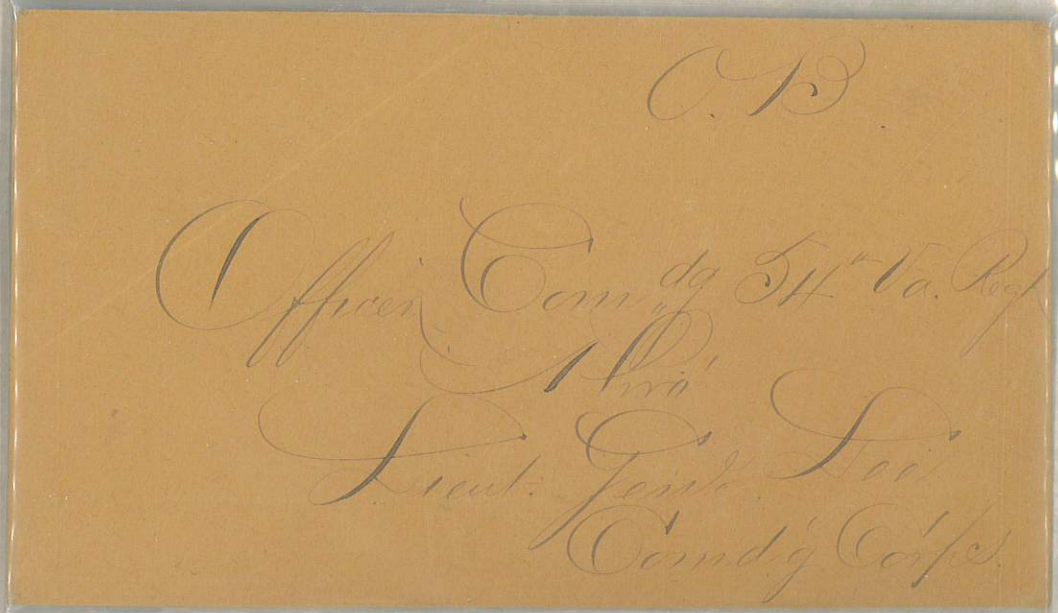



Captain Thad Coleman
Head-Quarters Lee's Corps
Army of Tennessee

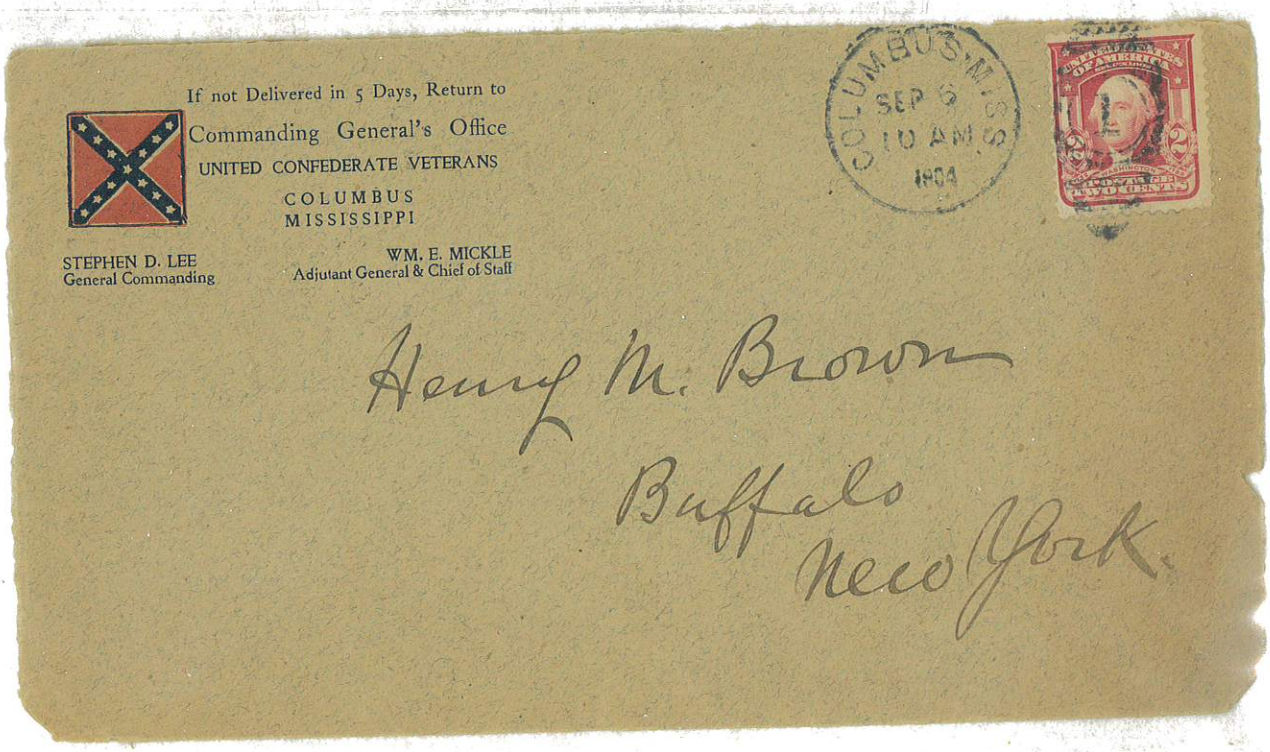

If not Delivered in 5 Days, Return to
Commanding General's Office
UNITED CONFEDERATE VETERANS
COLUMBUS
MISSISSIPPI

STEPHEN D. LEE
General Commanding

WM. E. MICKLE
Adjutant General & Chief of Staff

COLUMBUS, MISS.
SEP 9
10 AM
1904

Henry M. Brown
Buffalo
New York.



GEN. WILLIAM HENRY FITZHUGH LEE, CSA

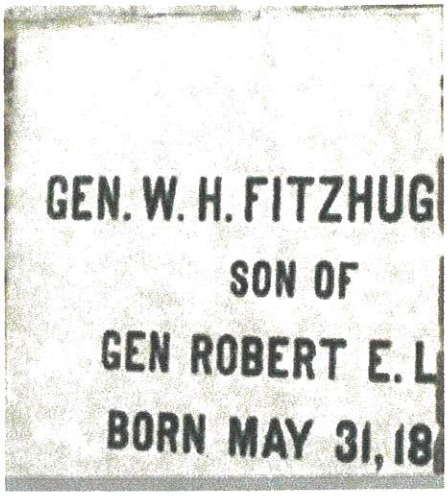





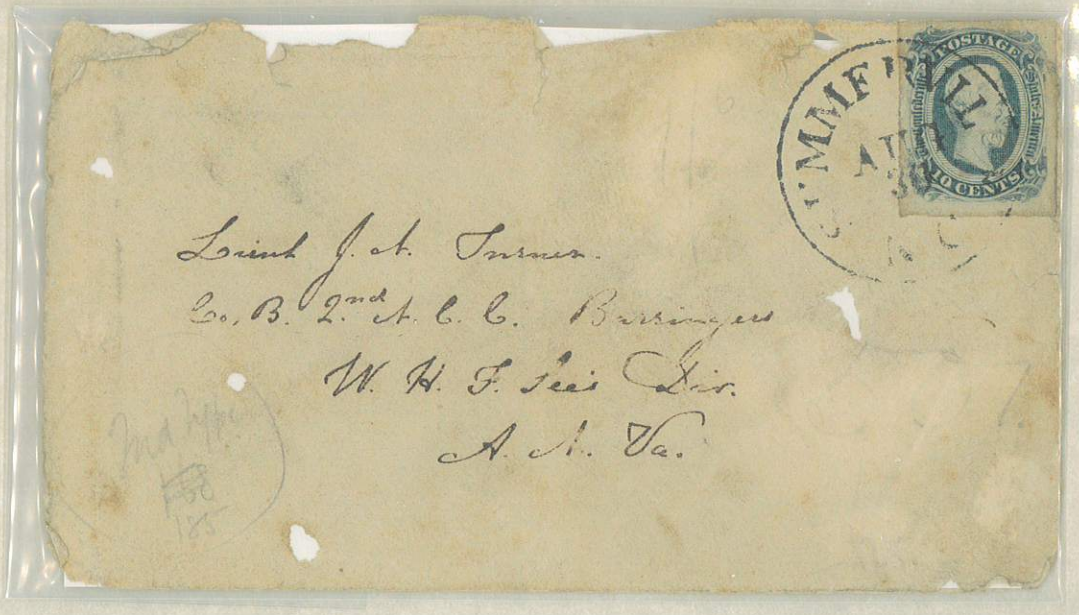

Lieut J. A. Turner.
Co. B. 2nd A. C. C. Barringer
W. H. F. Lee's Div.
A. N. Va.

CAPT. GUSTAVE G LEGARDEUR JR, CSA



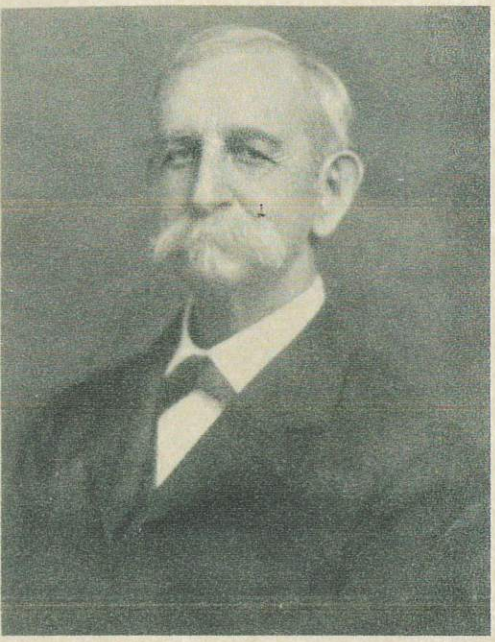

HENRY JEFFERSON LEOVY

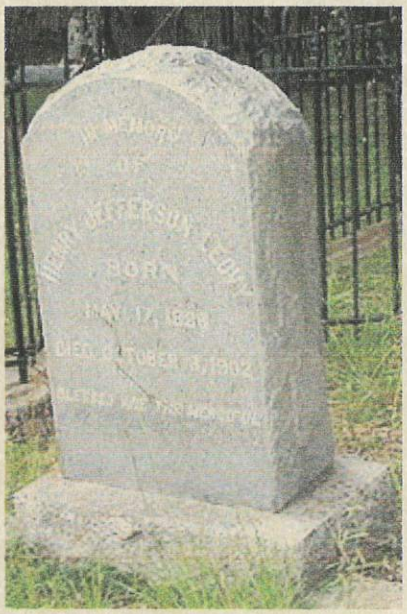





JOHN LETCHER

GOVERNOR OF VIRGINIA

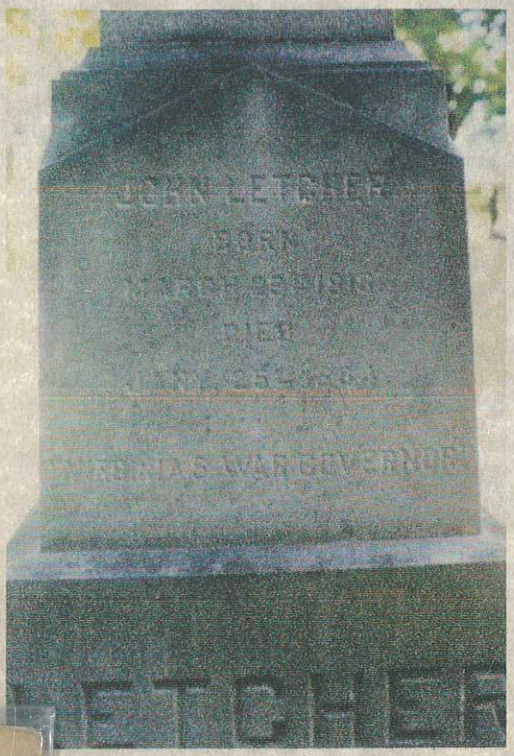



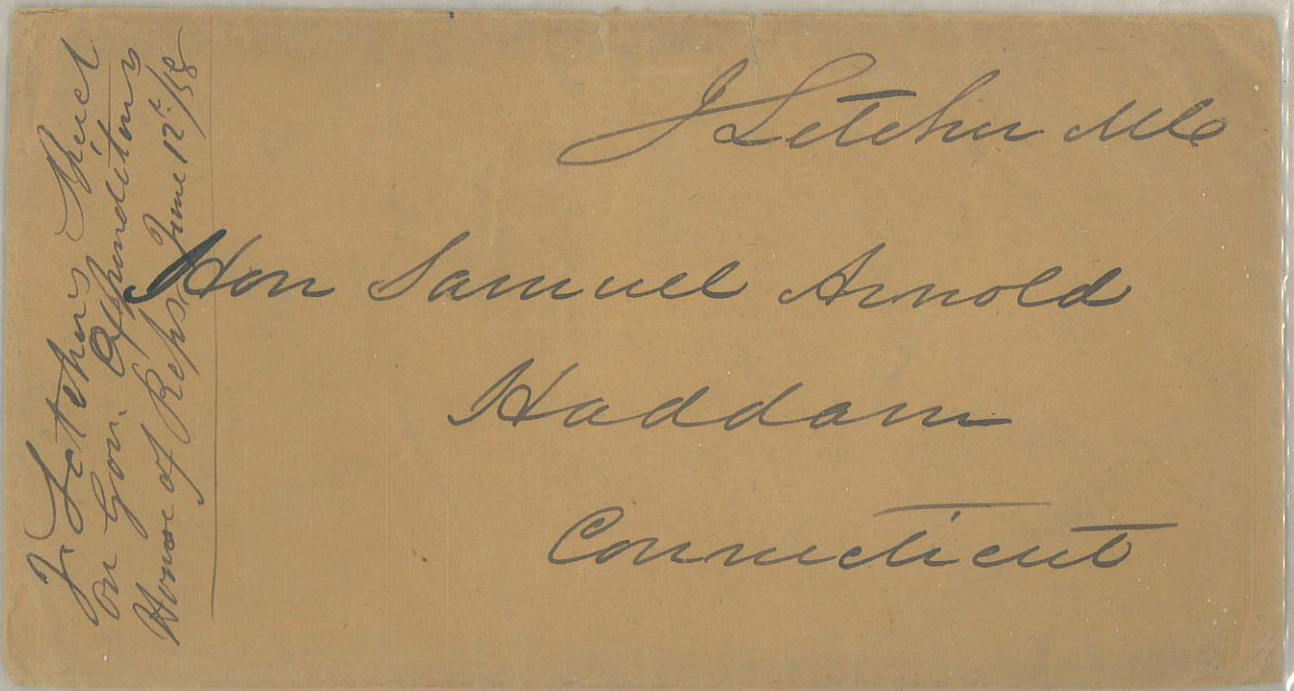

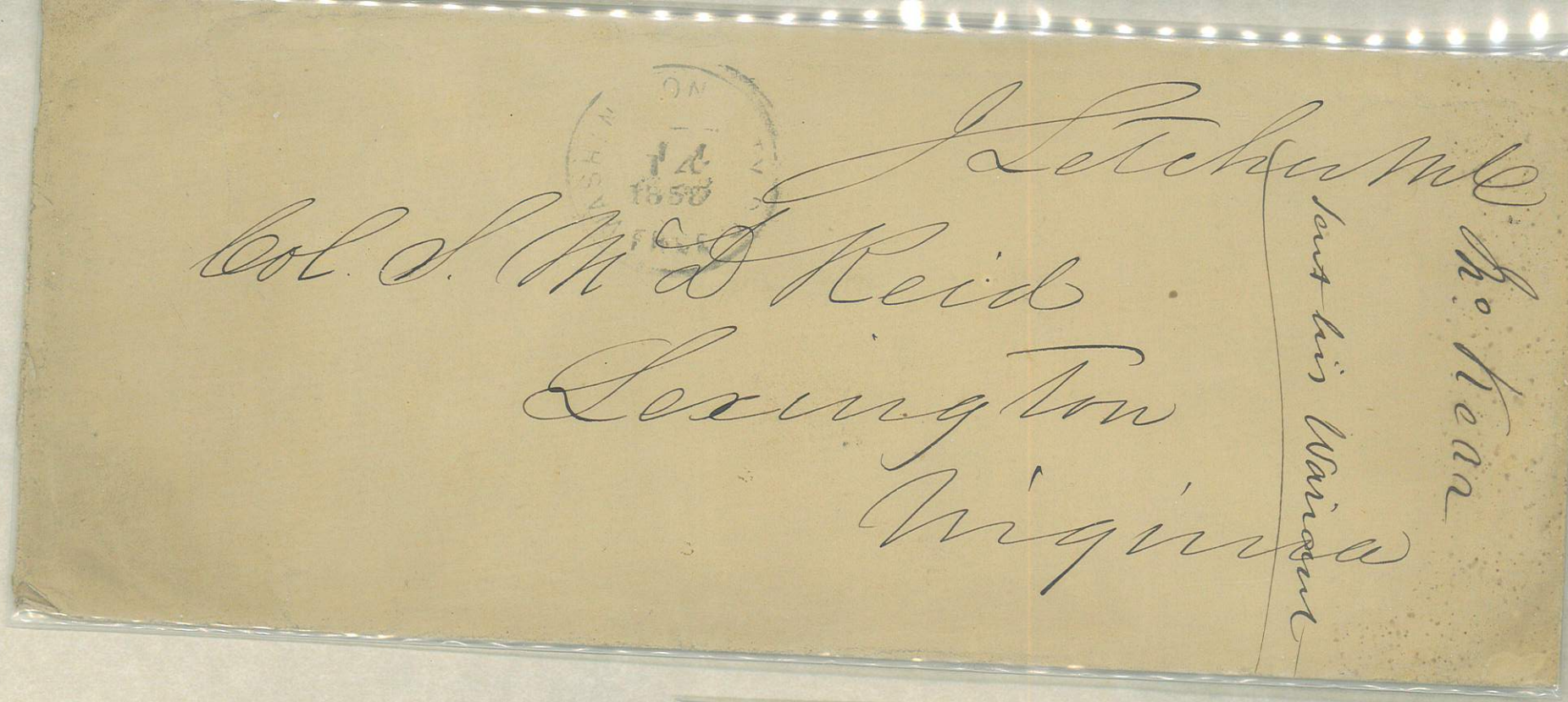

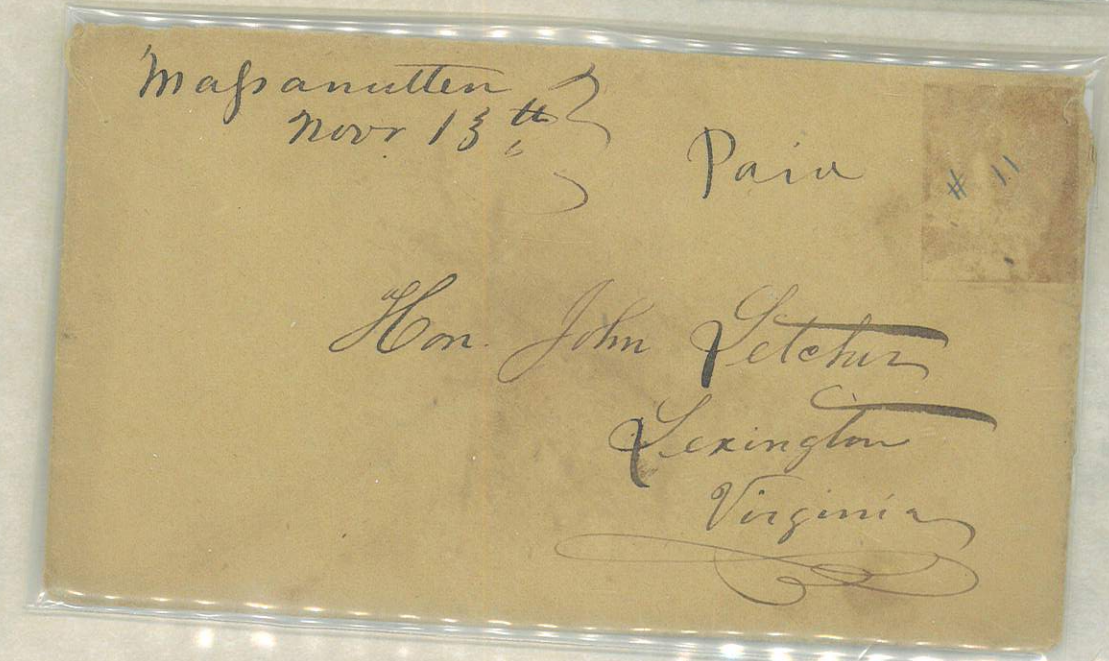

J Letcher M.C.

Col. S. McD Reid
Lexington
Virginia

Ho. Rear
sent his Waiver

14
1850

Massanutten
Novr 13th

Paid

#11

Hon. John Letcher
Lexington
Virginia

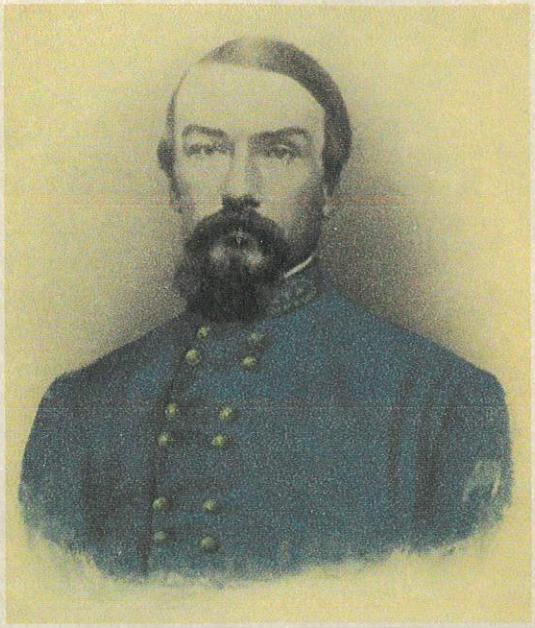

GEN. COLLETT LEVENTHORPE, CSA

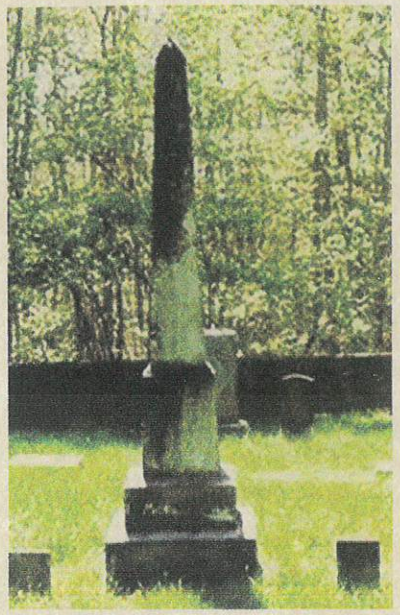

C.S. #7 (horiz. pr.) pmkd. Rutherfordton N.C. N.C. on cover addd. to Col. (later Genl.) C. Leventhorpe.

Col. C. Leventhorpe
11th Bethel Regt. N.C.S.
Gen. Pettigrew's Brigade
Richmond
VA.



Gen. Collett Leventhorpe
Rutherfordton.
Rutherford Co.
N.C.



GEN. JOSPEH HORACE LEWIS, CSA



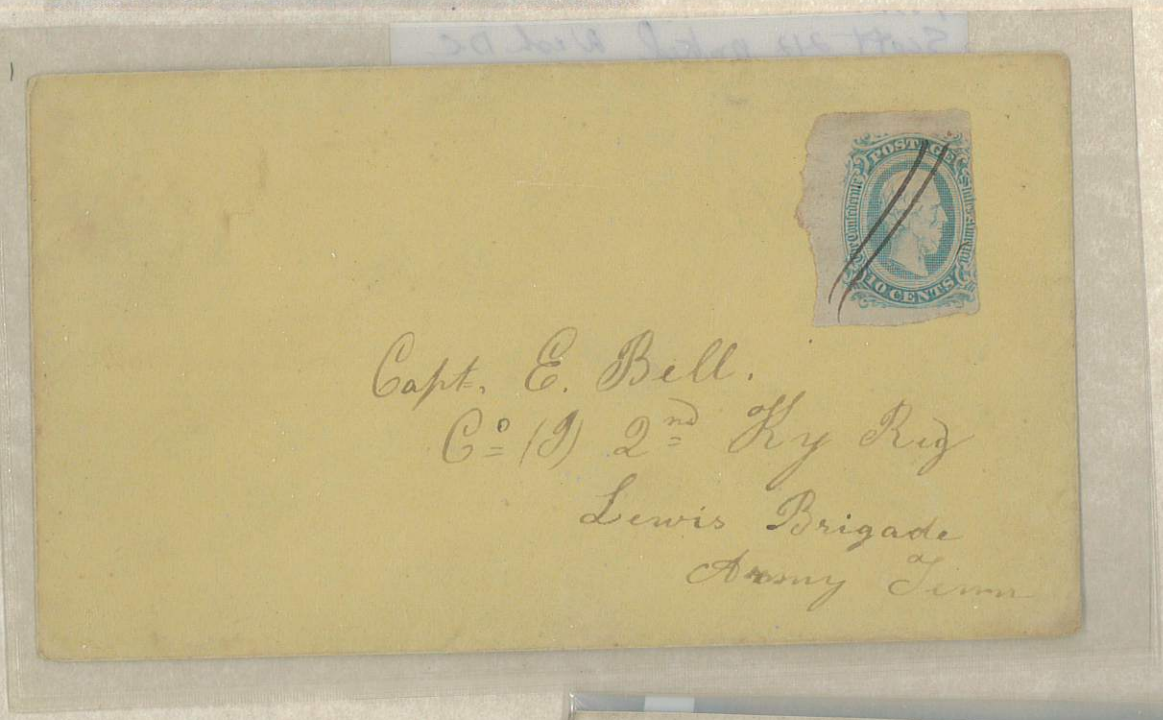

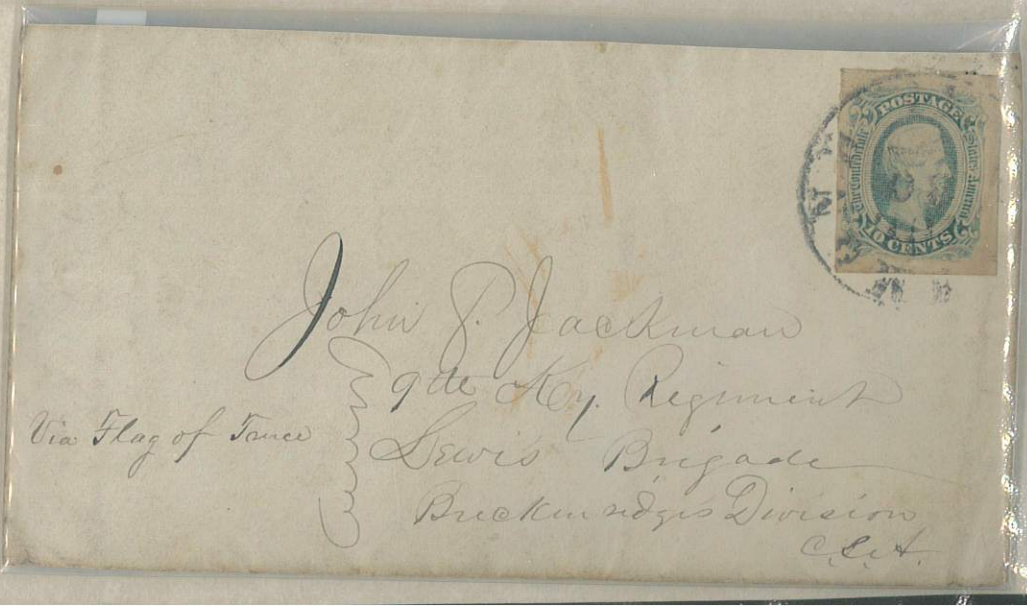



GEN. ST JOHN RICHARDSON LIDDELL, CSA







Black River, LA. **Liddell was murdered** on-board
"St Mary's" by a competitor in 1870 YX $35
KA $50 ✓

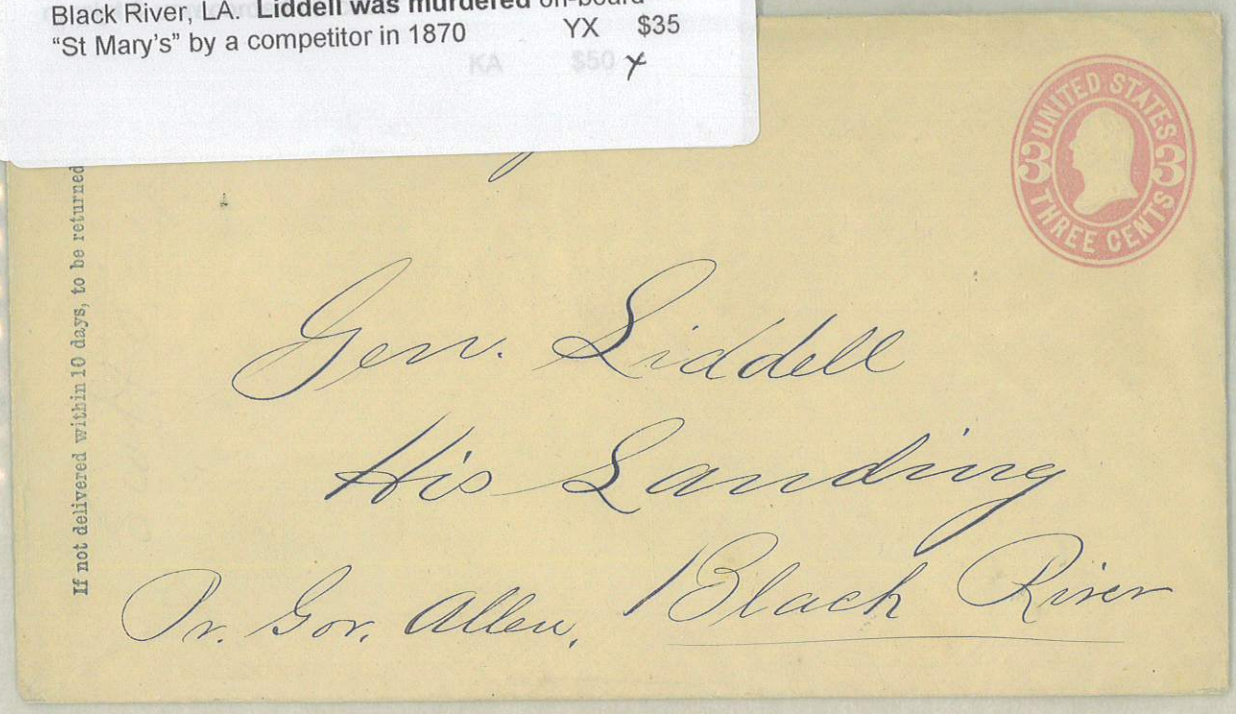

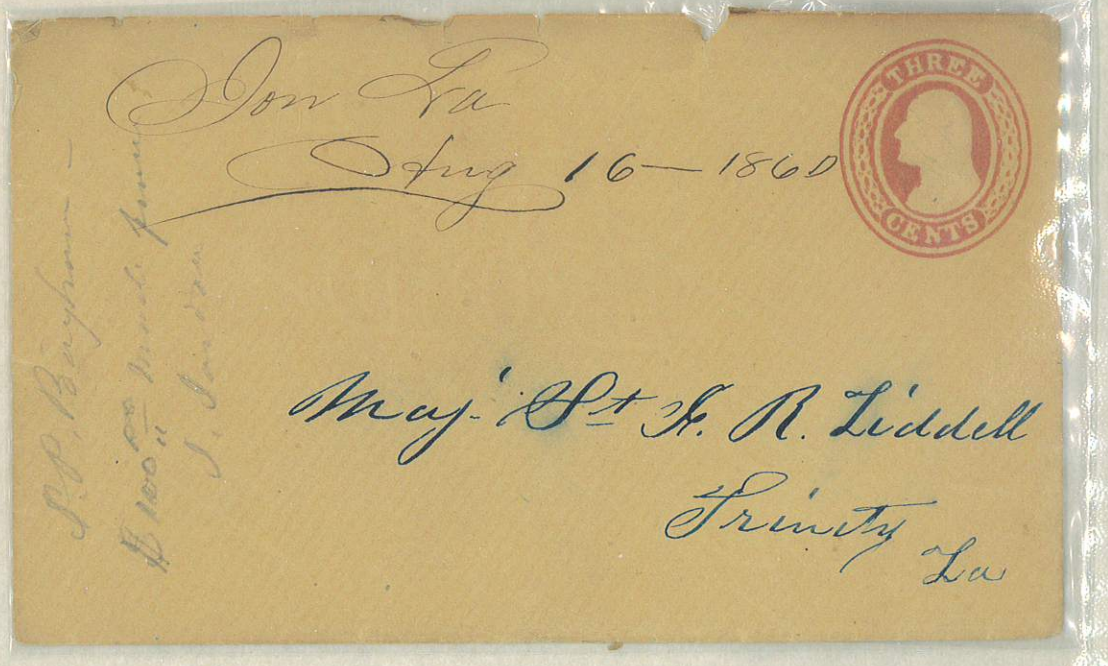



GEN. ROBERT DOAK LILLEY, CSA





TO MAJOR ROBERT D LILLEY STAUNTON, VA

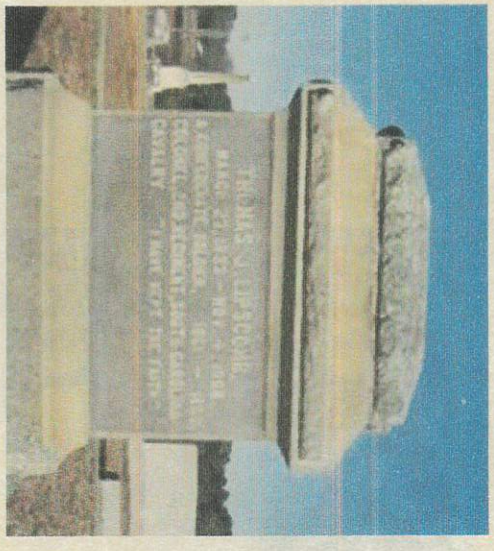

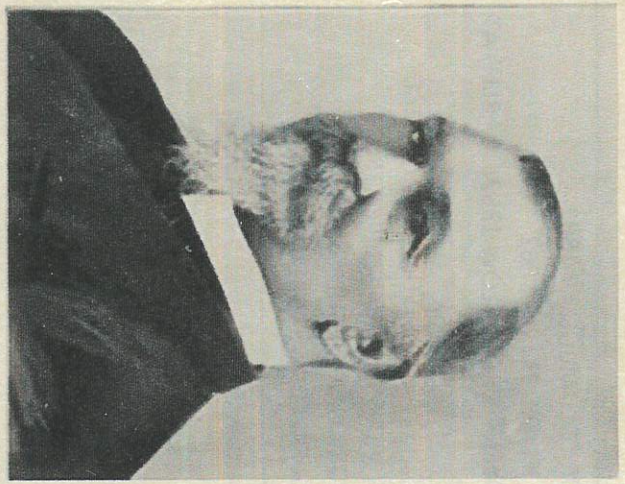

COL. THOMAS JEFFERSON LIPSCOMB SR, CSA

No. 72. USE THIS ENVELOPE ONLY FOR MONEY REMITTANCE BY THE

Southern Express Company.

Paid

Said to Contain $ 966.25/100

For Col. T. J. Lipscomb

From Robert S. Pringle

Columbia

Charleston S.C. Oct 29 1881

S.C.

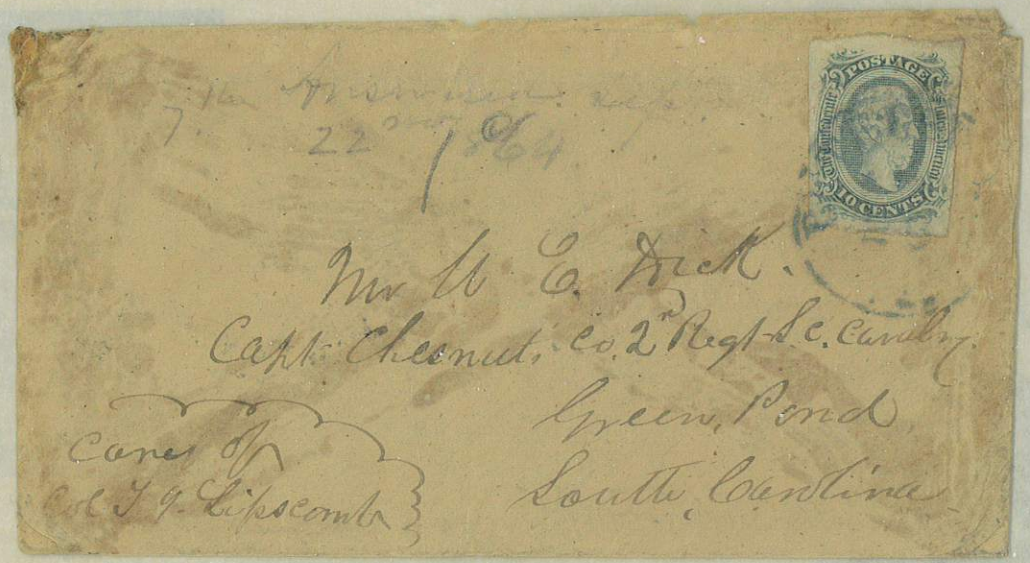

7th Answered Sept
22nd 1864

Mr W. E. Dick.
Capt. Chesnut, Co. 2nd Regt S.C. Cavalry
Green Pond,
South Carolina

Care of
Col T. J. Lipscomb

POSTAGE 10 CENTS

COKESBURY
MAR
6
S.C.

U.S. POSTAGE 3 THREE CENTS 3



Mr. T. W. Pritchard,
Care of Col. T. J. Lipscomb, Columbia,
So. Ca.



COL. BENJAMIN FRANKLIN LITTLE, CSA







COL. JOHN T LOFTON, CSA &

LCOL. WILLIAM MCINTOSH ARNOLD, CSA

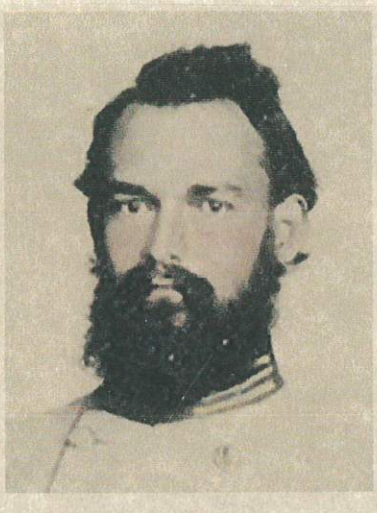





GEN. LUNSFORD LINDSAY LOMAX, CSA



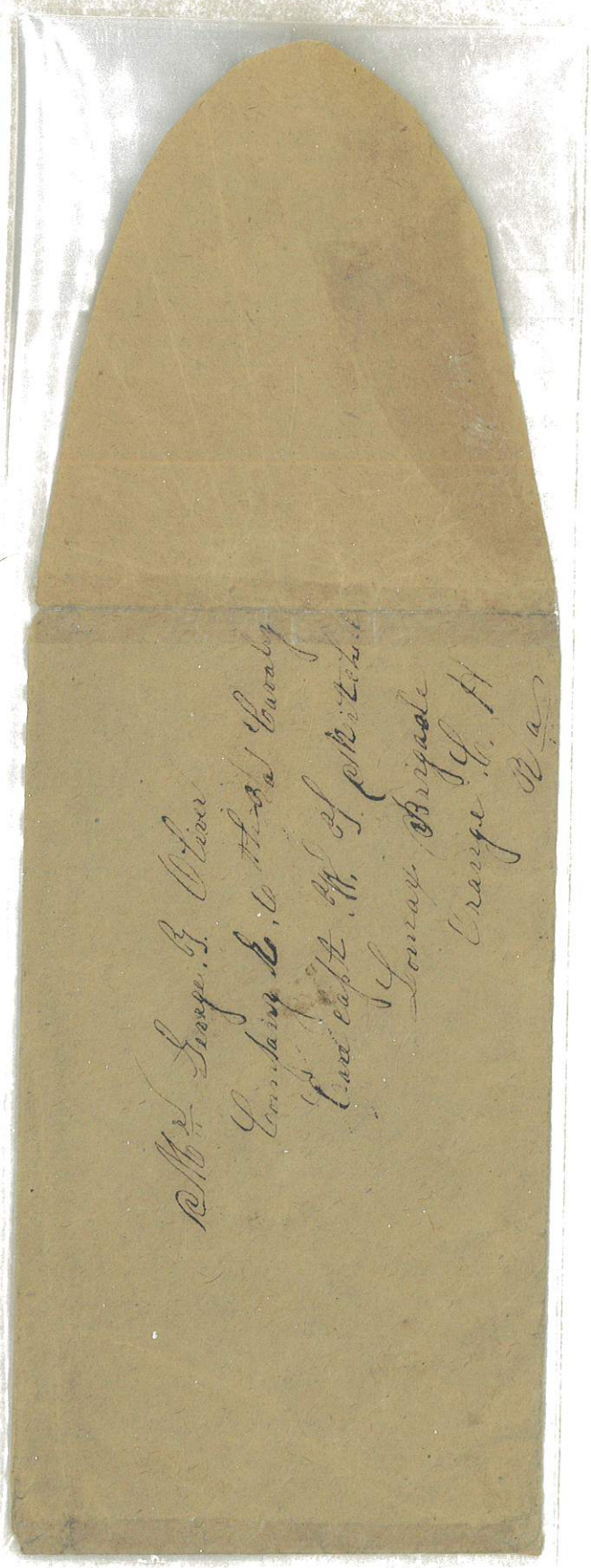



COL. BENJAMIN LONG, CSA



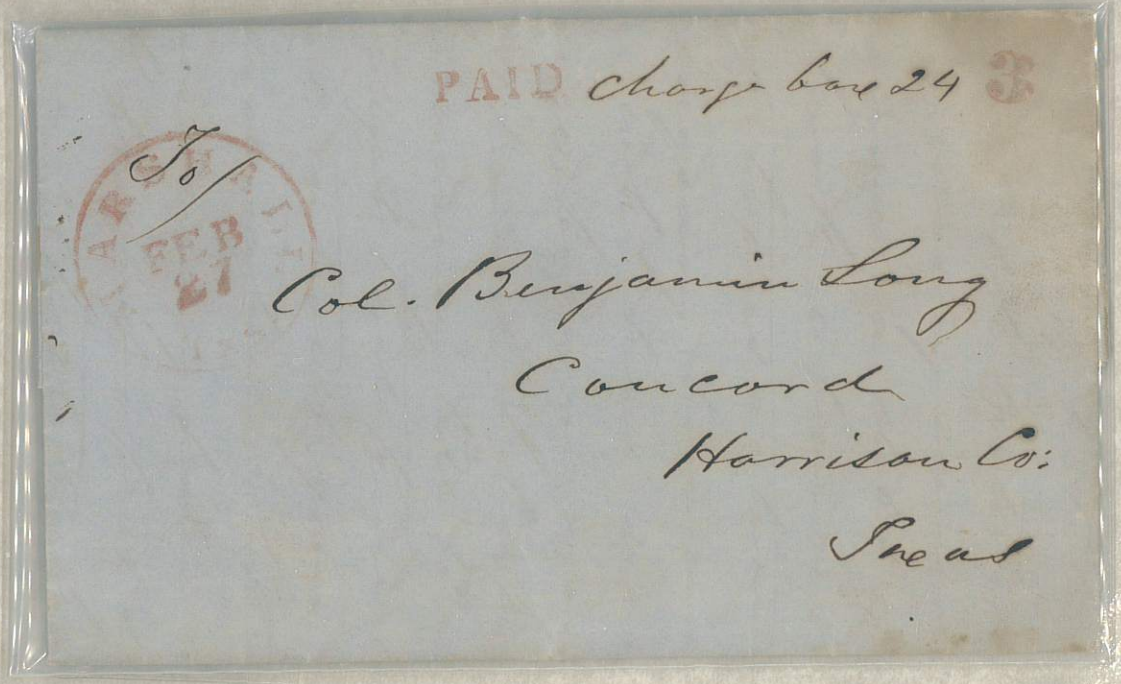



GEN. JAMES LONGSTREET, CSA &

COL. WALTER HERON TAYLOR, CSA

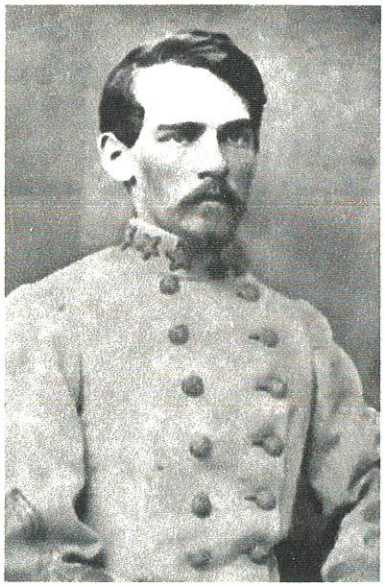





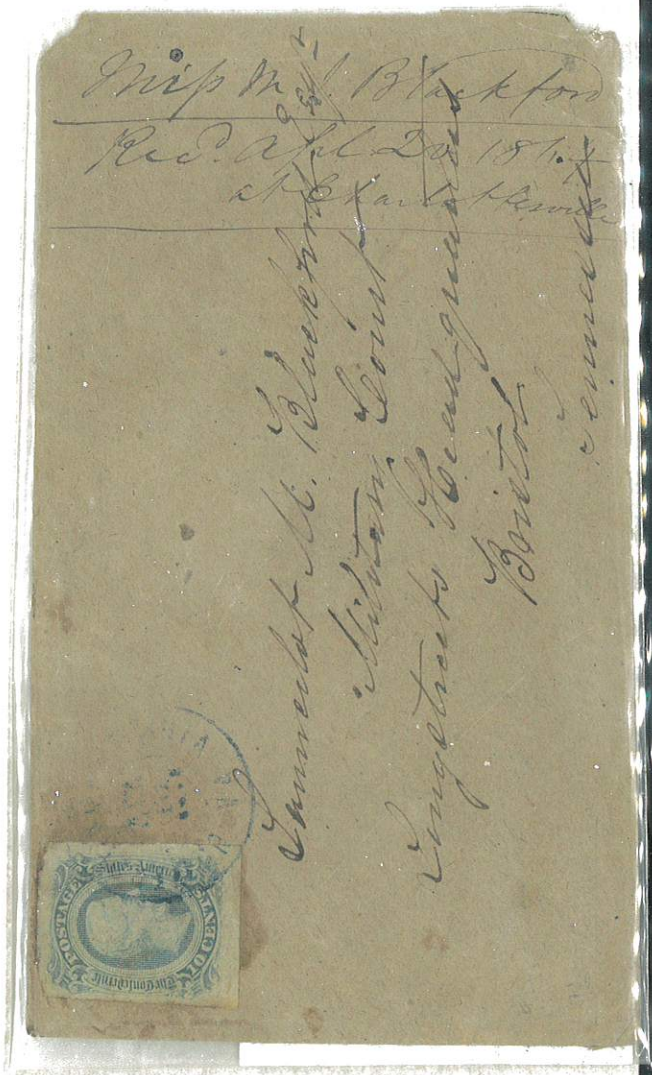


Maj. J. C. Rylander
10th Battalion Ga Vol
Anderson's Brigade
Wood's Division
Longstreet's Corps
Richmond Va.



GEN. MANSFIELD LOVELL, CSA



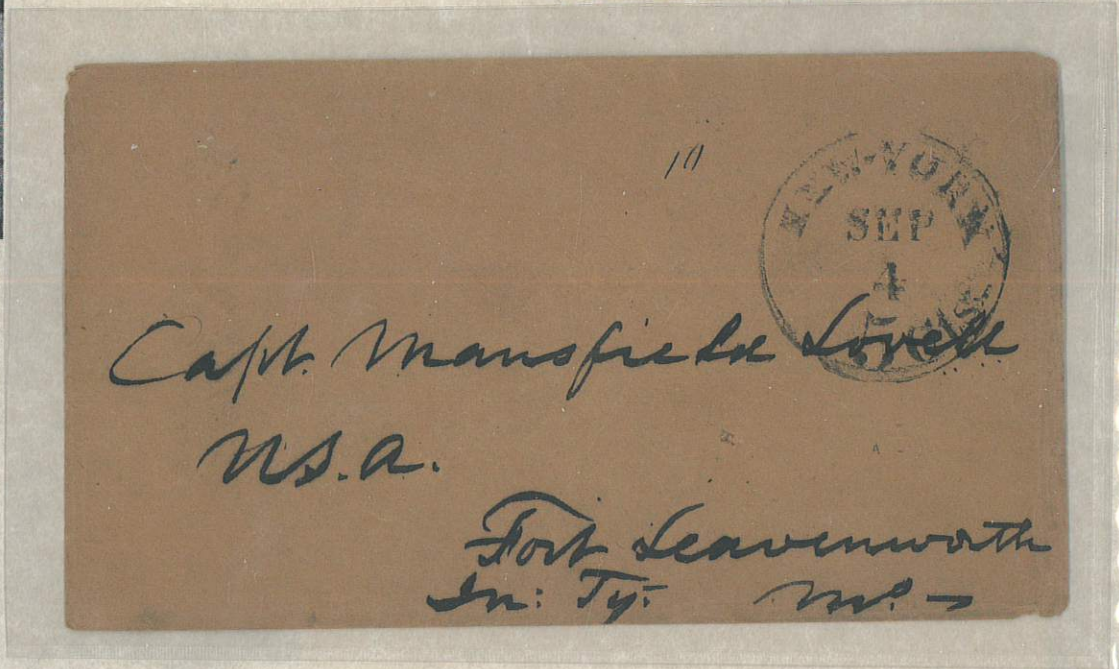

John L. Kimbrough $200.00 SC742-PW





Gen'l
Capt. Mansfield Lovell.
2d
4th Artillery U.S.A.
Jefferson Barracks
~~Fort Leavenworth~~,
Missouri

NEW YORK
13 MAY
LOCIS.

FORT LEAVENWORTH
DEC 20
MO

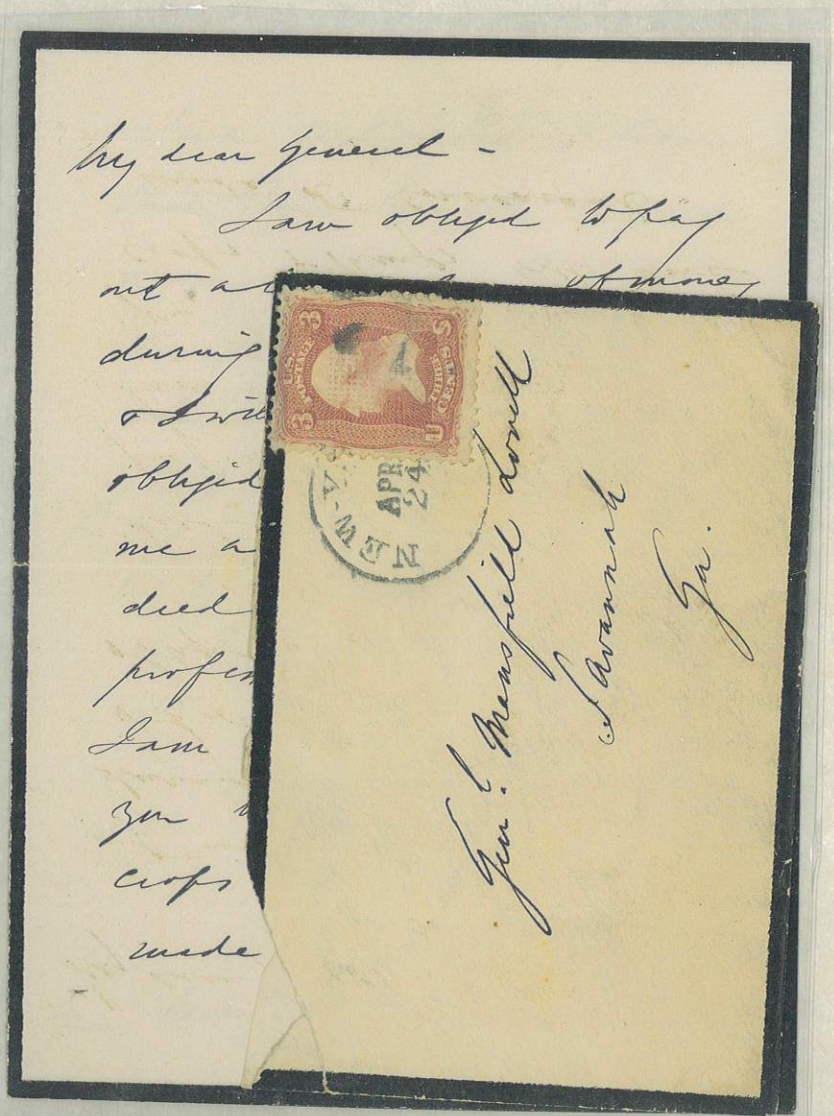

My dear General -

I am obliged to pay
out a[illegible] of money
during [illegible]
& I will [illegible]
obliged [illegible]
me a [illegible]
deed [illegible]
profe[illegible]
I am [illegible]
you [illegible]
crops [illegible]
made [illegible]

NEW-Y[illegible]
APR
24

Gen'l Mansfield Lovell
Savannah
Ga.

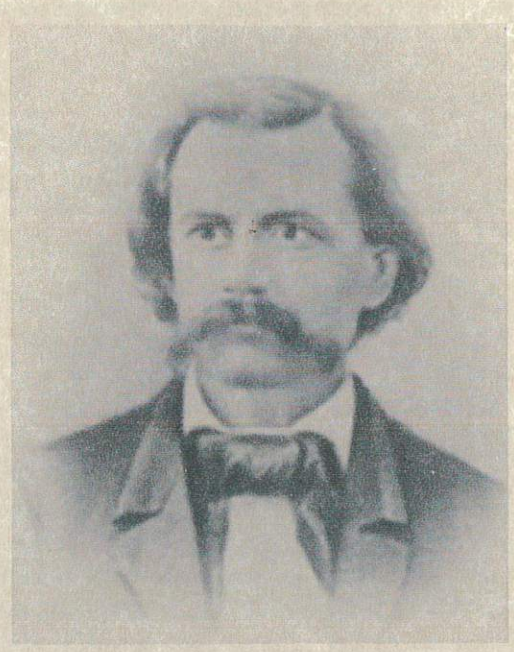

GEN. ROBERT GADDEN HAYNES LOWRY, CSA





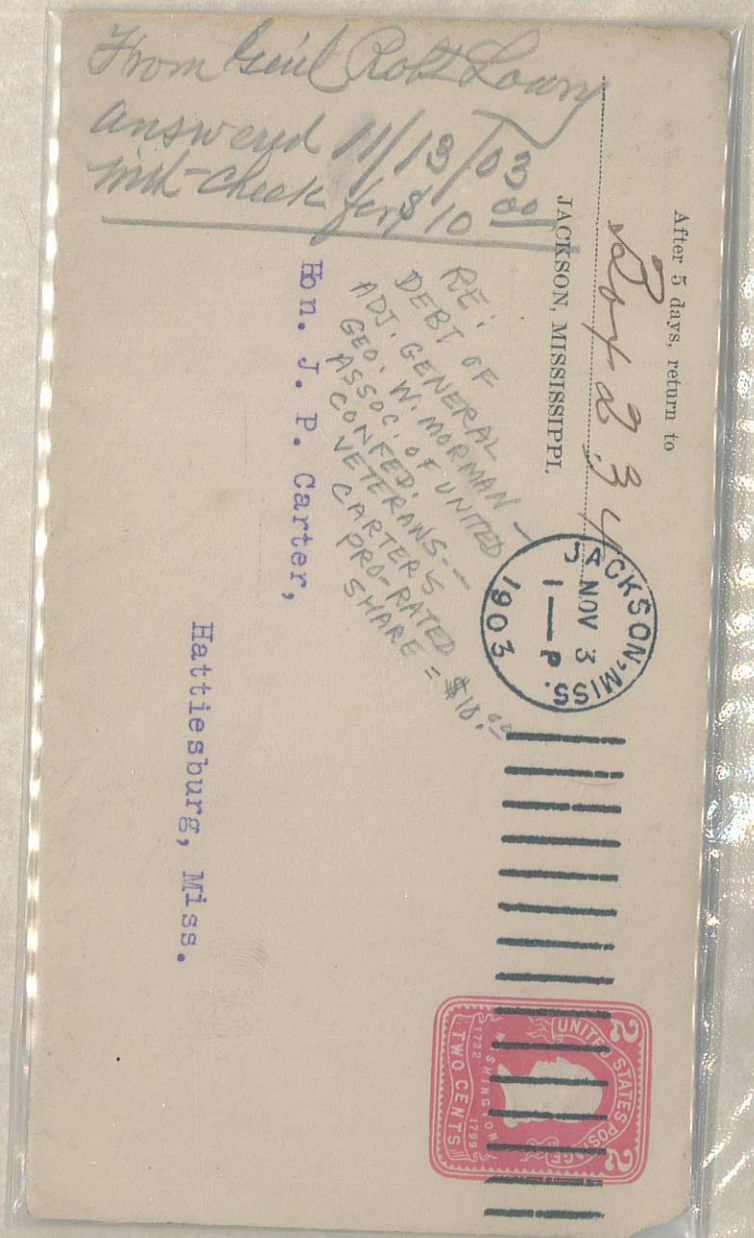

Mississippi Division United Confederate Veterans.

Jackson, Miss., Oct. 31, 1903.

Hon. J. P. Carter,

Hattiesburg, Miss.

Dear Print:--

It was found at the re-union in New Orleans, that there existed a debt, made by our lamented comrade, Gen. Norman, in establishing the association of the United Confederate Veterans, and the General Finance Committee pro rated the share to the several states, our division having to pay $300.00.

Enclosed find amounts assessed against comrades, to cover this sum. I am sure youwill send me your check for the amount assessed against you, and I will forward receipt at once.

Your friend and comrade,

Robert Lowry

(Enc.)

Brig. Gen., Miss. Div. U. C. V.

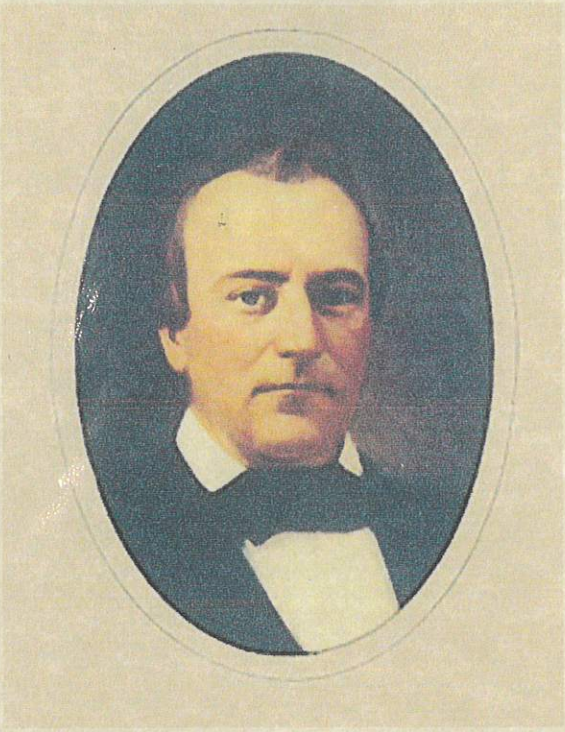

FRANCIS RICHARD LUBBOCK

GOVERNOR OF TEXAS

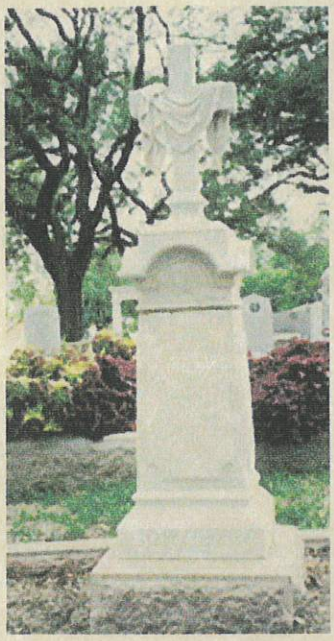





CAPT. CHARLES L LUMSDEN, CSA





CAPT. WILLIAM FRANCIS LYNCH, CSN

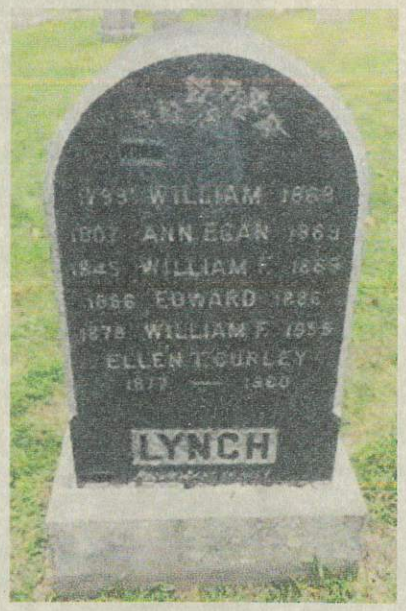





PENSACOLA
FEB
22
Flor.

Forw^d 14 f 3 14
8 3 4

3 4/9

Lieut W F Lynch
Commander of the U.S. Steamer
New Orleans Colonel Harney
La ~~Pensacola~~. ~~Florida~~

Navy Yard Pensacola
May 28. 1845

Sir,

I receive the enclosed by this days mail, from the Secretary of the Navy, to whom you will please acknowledge the receipt

I am very Respectfully
Your obedient Servant

W. K. Latimer
Commandant

To
Lieut William F Lynch
Commanding U.S.S. Col Harney
St Augustine
Florida

JOHN LYONS JR, CSA





GEN. JOHN BANKHEAD MAGRUDER, CSA







GEN. WILLIAM MAHONE, CSA

Letter
Gen. Wm. Mahone
to
Capt. E. B. Robins
May 9, 1879.

See copy Unpub. Reports I. p. 302

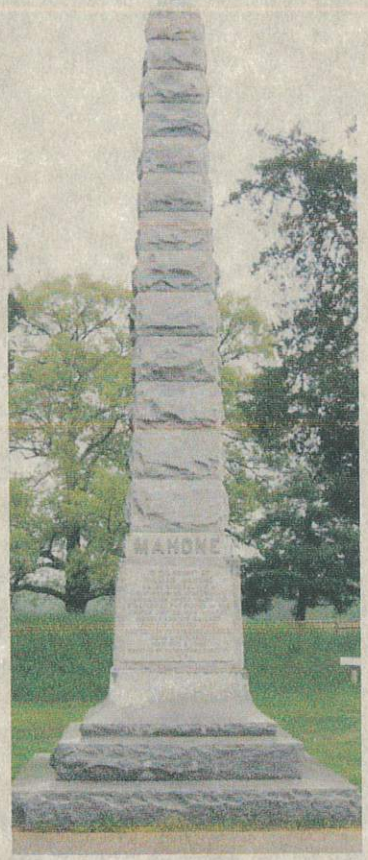

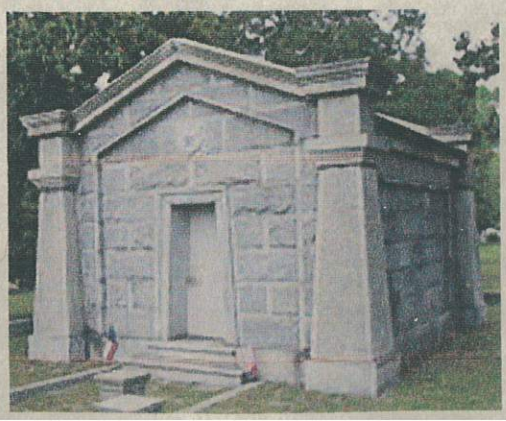

PART OF CONG. RECORD.
(FREE.)
SENATE - - - - U. S.

Wm Mahone U. S. S.

DUE 2
CV 500 -
$350 -

To

RICHMOND
OCT
3
C.

John. F. Sale
Co H 12th Va Infantry
Mahone's Brigade
Army Northern Va
Virginia

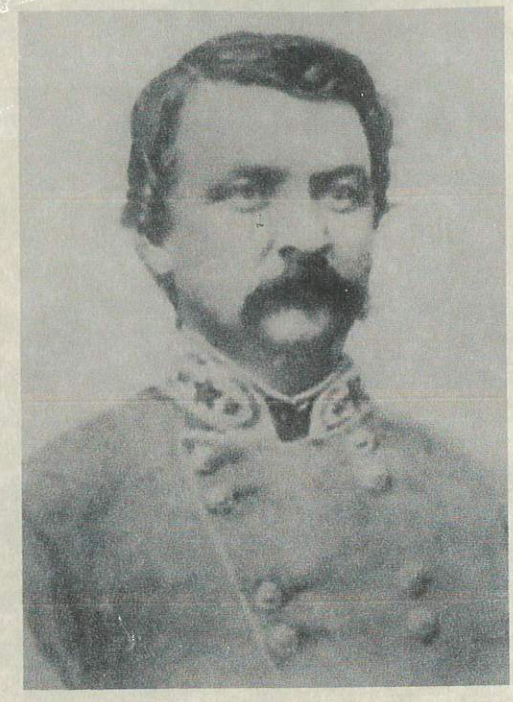

GEN. JAMES PATRICK MAJOR, CSA &

GEN. GEORGE WYTHE BAYLOR, CSA

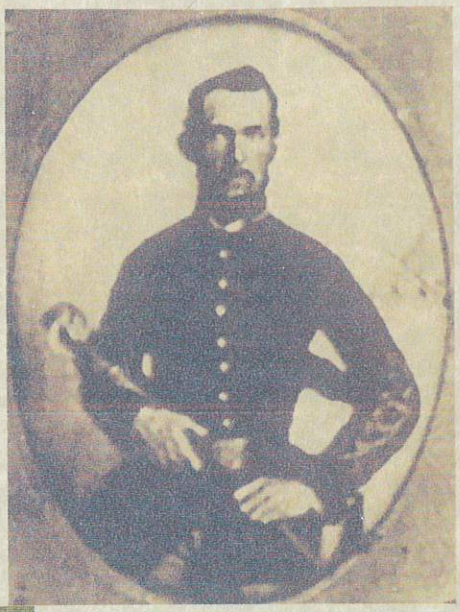

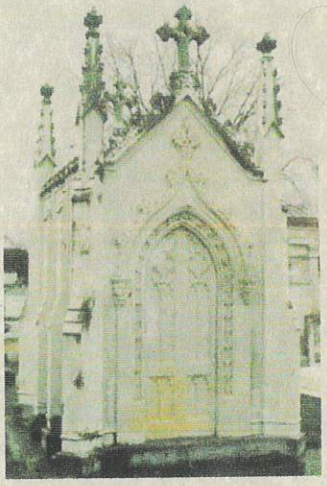



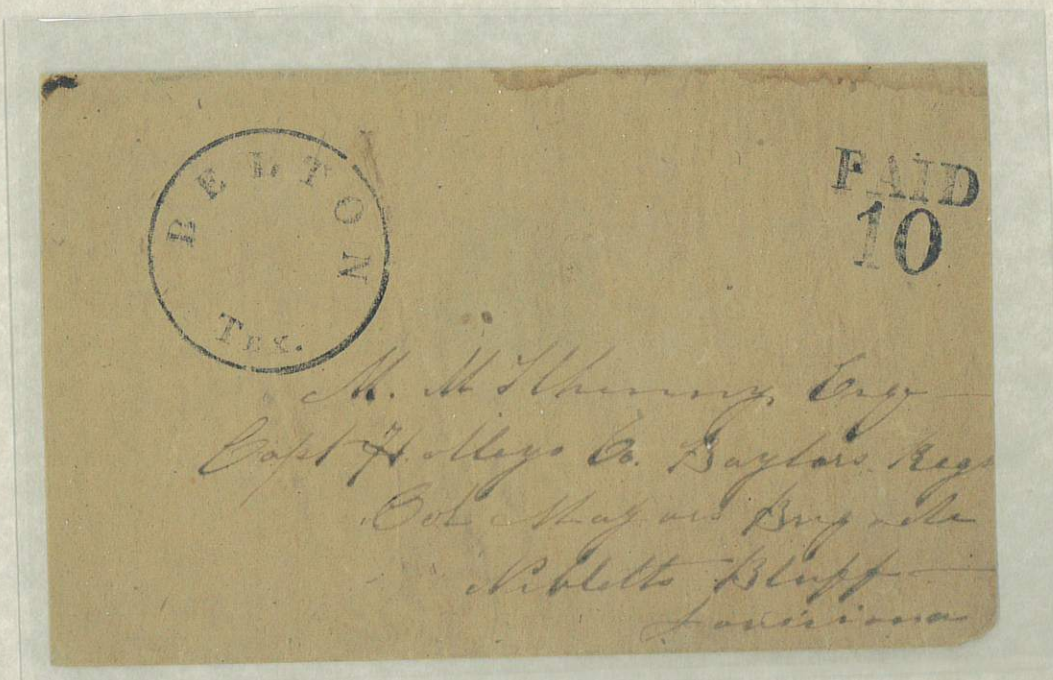



STEPHEN RUSSELL MALLORY,

SECRETARY OF THE CONFEDERATE NAVY

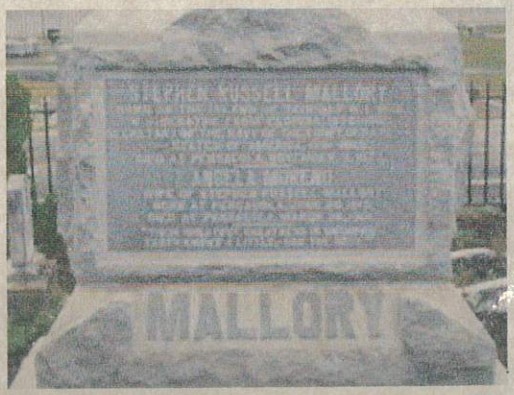

S R Mallory
C.S.

Hon. Howell Cobb
Secretary Treasury
Washington



The. S. Garnett Esqr
Care Hon. S. R. Mallory
Navy Department
Richmond
Va

IN HAND OF SEC. OF NAVY MALLORY $500.00
HUT





GEN. GEORGE EARL MANEY, CSA

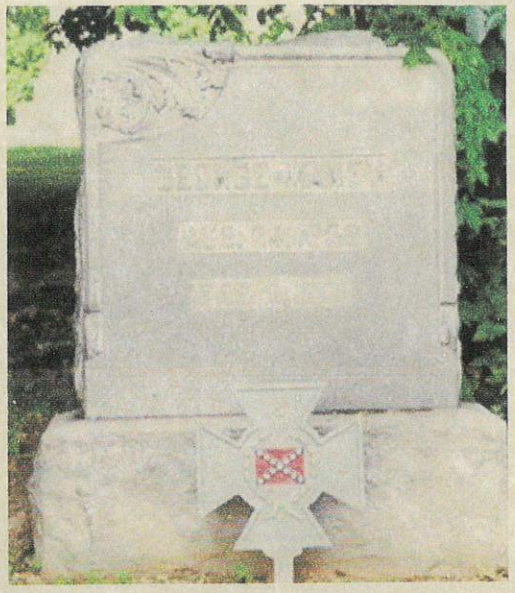





GEN. ARTHUR MIDDLETON MANIGAULT, CSA

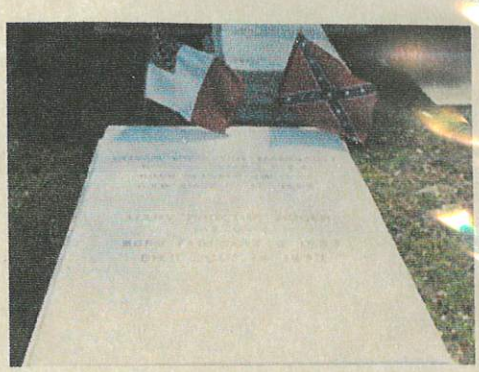





JOHN LAWRENCE MANNING

GOVERNOR OF SOUTH CAROLINA

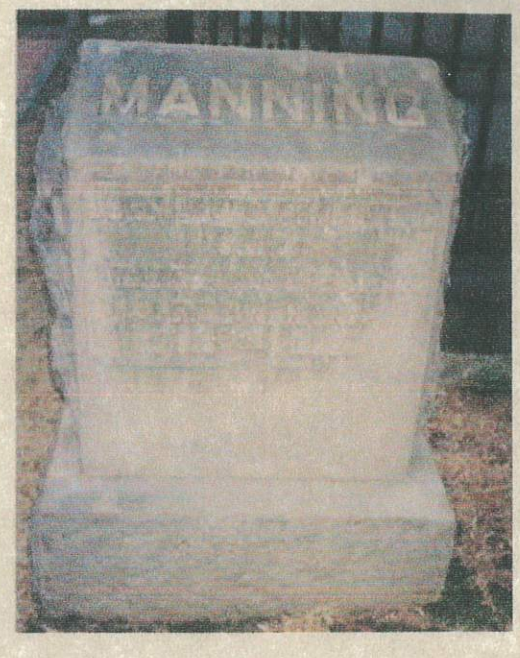

ODU MILITARY P500.00



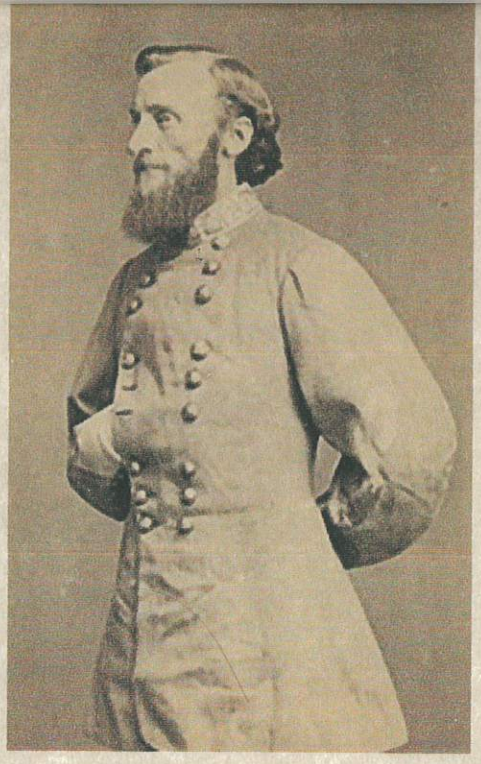

GEN JOHN SAPPINGTON MARMADUKE, CSA &

COL. ELLIOT H FLETCHER, CSA



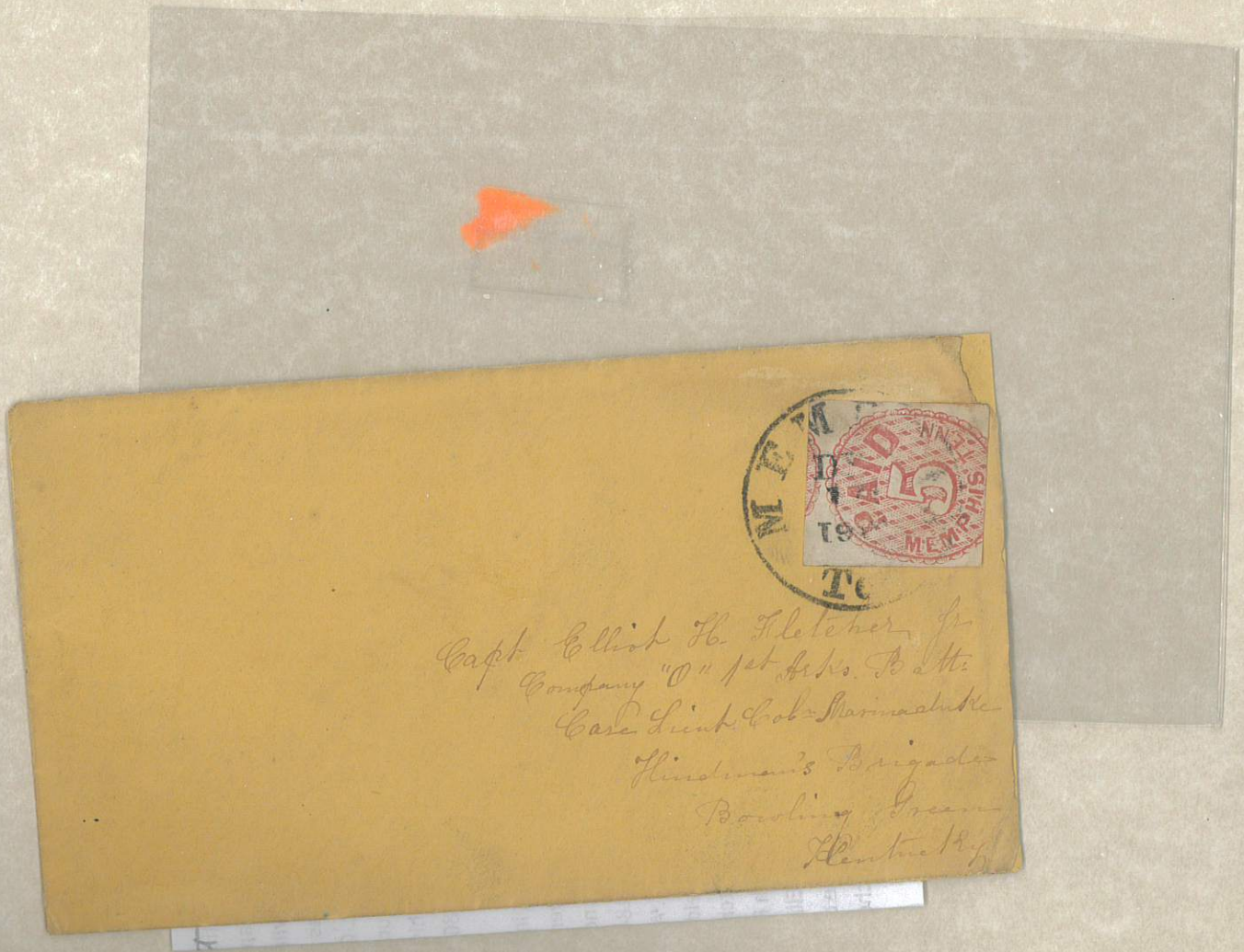



GEN. HUMPHREY MARSHALL, CSA

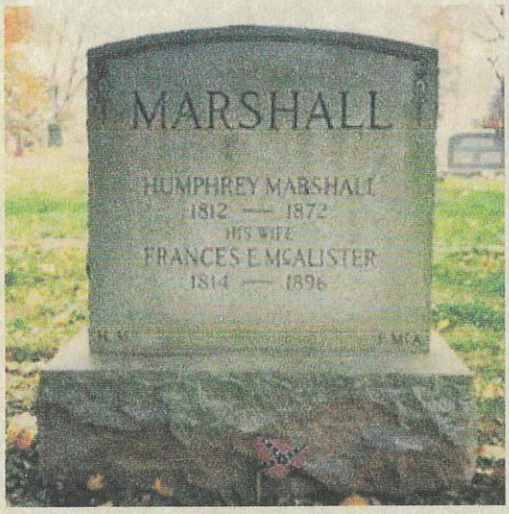



Mr Thomas Parks

Franklin

Tennessee.

Answer. Inclosing Jas Marshall
Statement Augt. 29, 1848



COL. JAMES KEITH MARSHALL, CSA





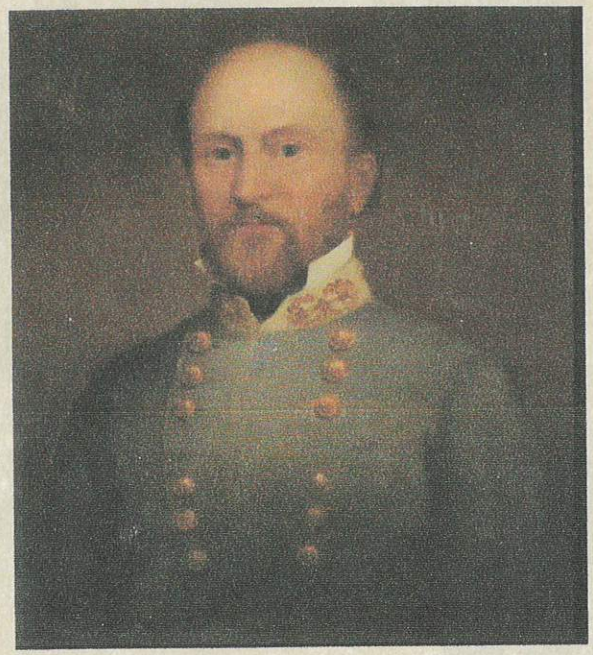

GEN. JAMES GREEN MARTIN SR, CSA

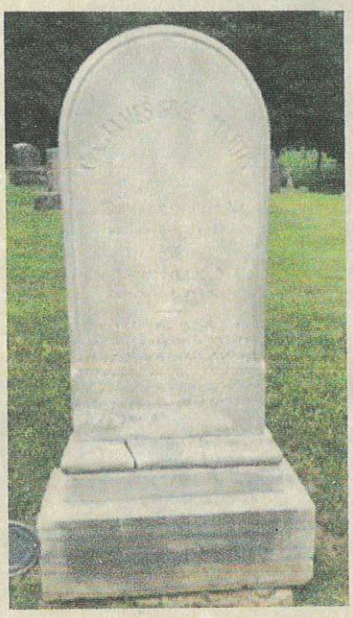

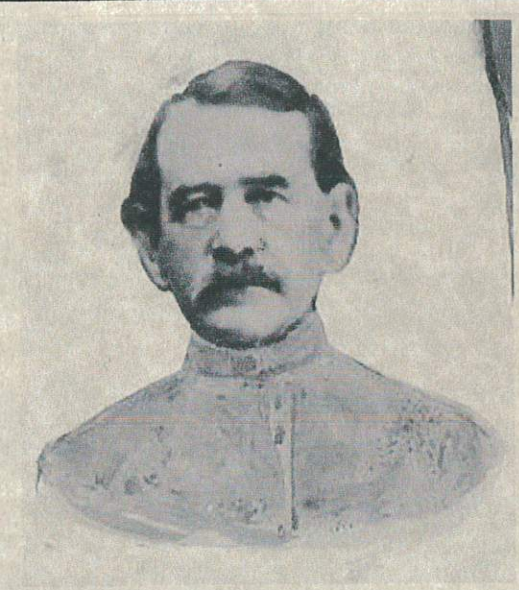

GEN. WILLIAM THOMPSON MARTIN, CSA



MILLEDGEVILLE, GA TO ELKMONT, AL
"POP-EYE" VARIETY $900.00

Gen. J. Barton Ulmer
Gen. Martin's "Escort"
Wheeler Cavalry Corps
Marietta
Ga.

Courtesy
Mr. Addy

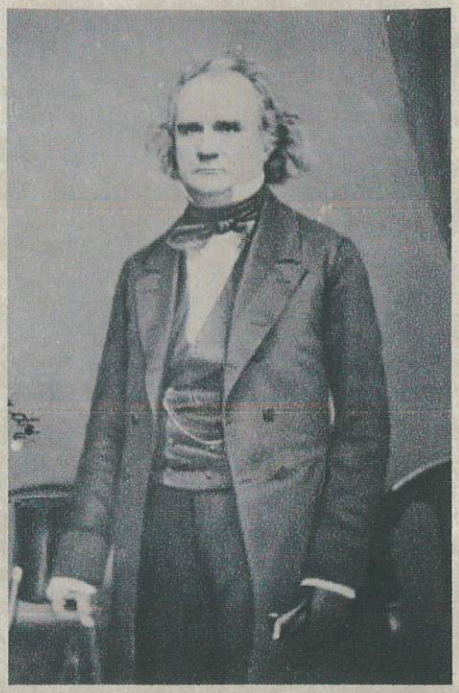

JAMES MURRAY MASON, CSA ENVOY



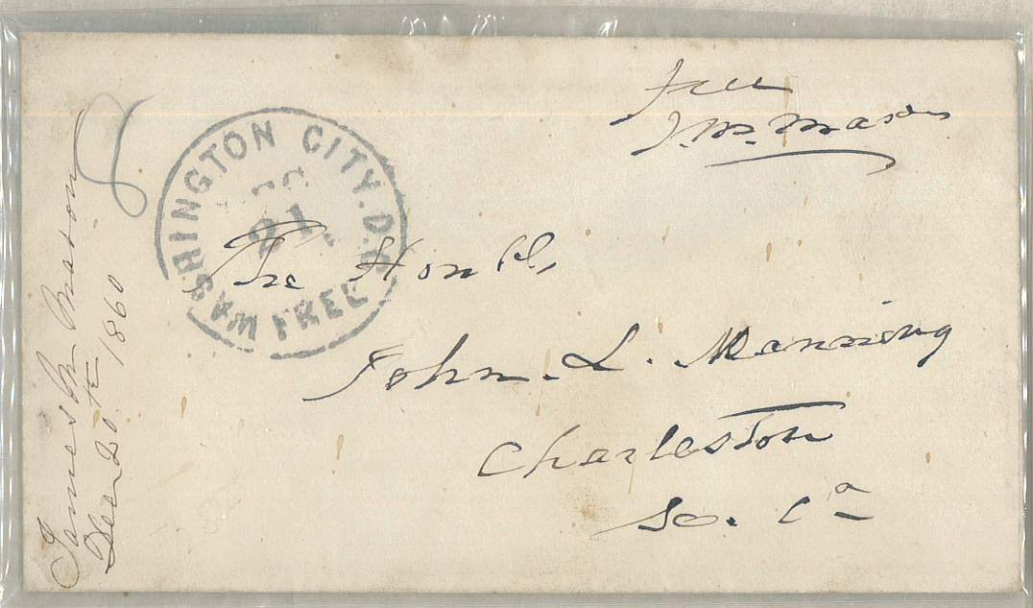

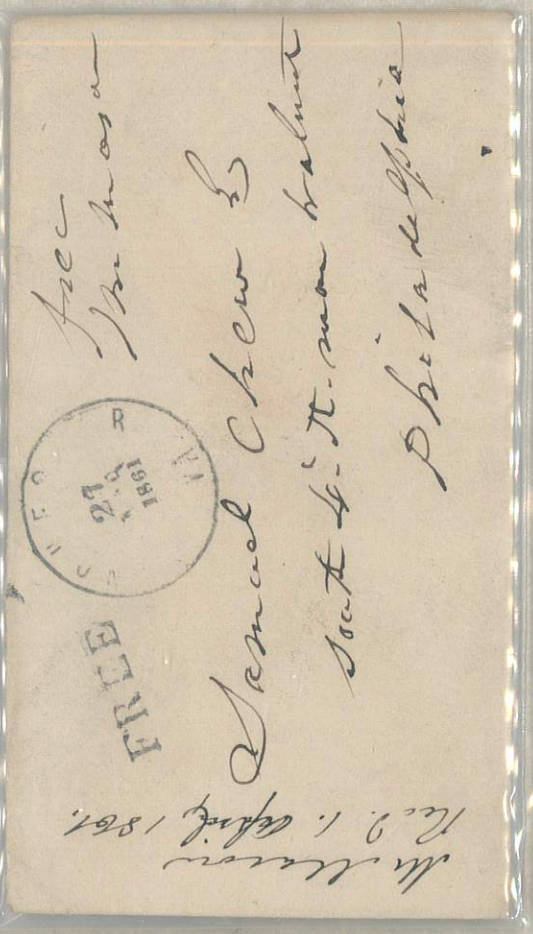



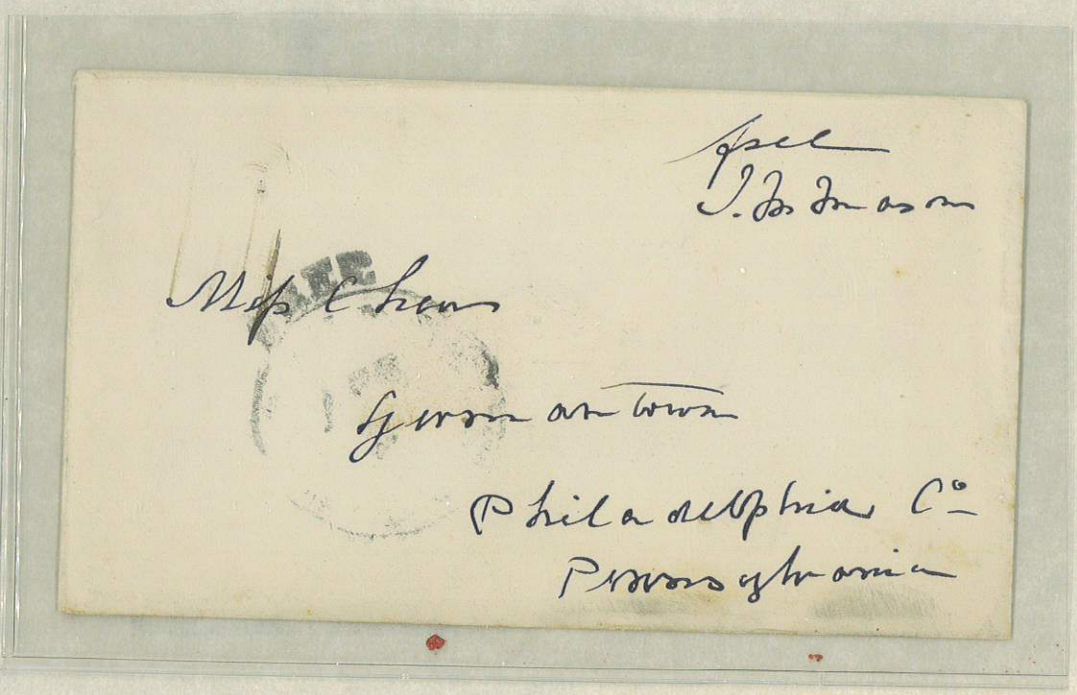



GEN. DABNEY HERNDON MAURY, CSA &

CAPT. HENRY H SENGSTAK, CSA

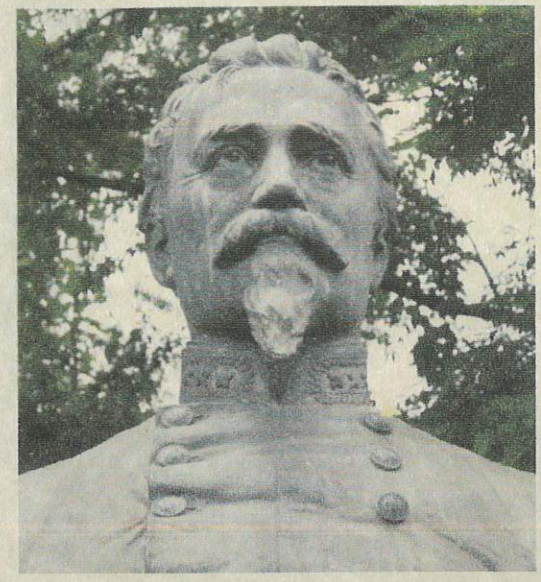

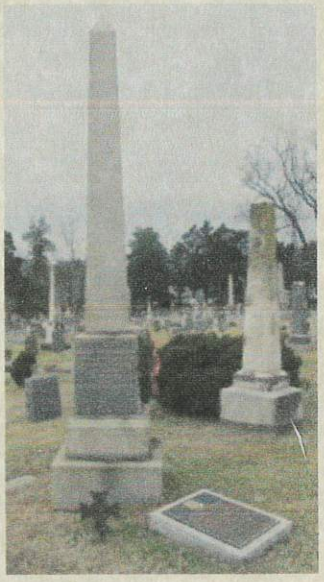

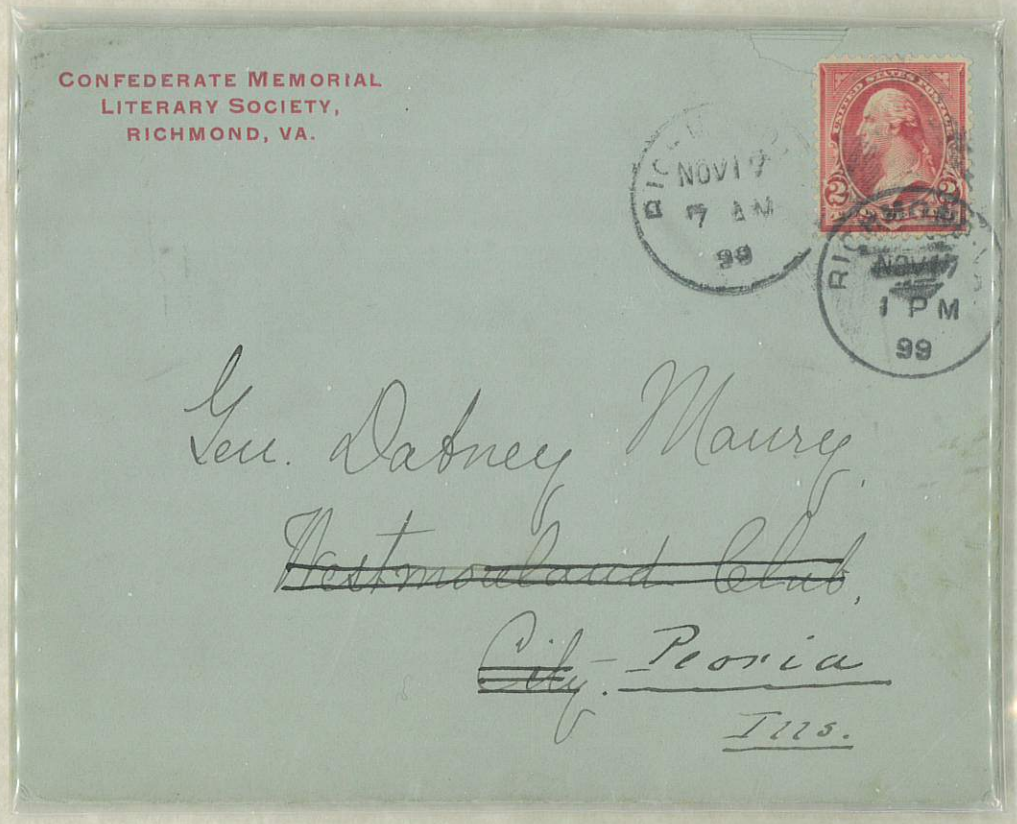

.00 VA2227-PW



Signal Corps
Court House
Mississippi

Mr. Alexander S. Lipscomb
Care Major E. L. Cummins
Staff Gen'l D. H. Maury
Jackson
Mississippi



From J. H. Hoit Livingston's Battery
Maury's Division.

Free

Mrs. J. M. Hoit.

(Care Capt. Maggard 5 Regt. 4 Brigade M.S. Dep'y

Columbus.
Miss.

Void
Jackson & Meridian

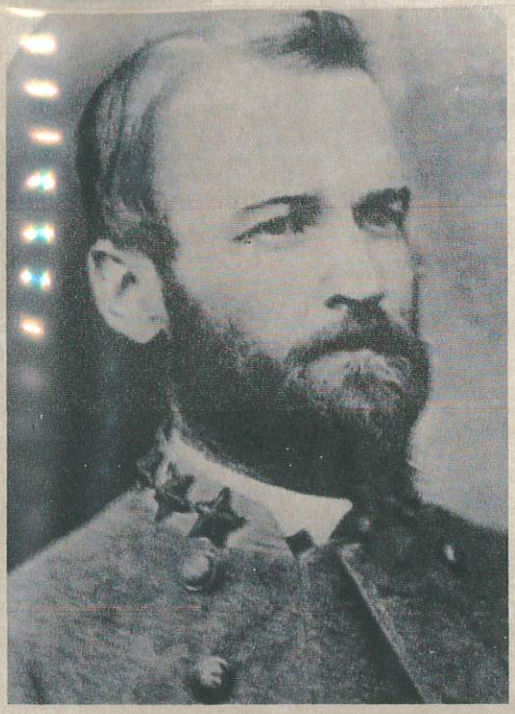

LCOL. RICHARD LAUNCELOT MAURY, CSA

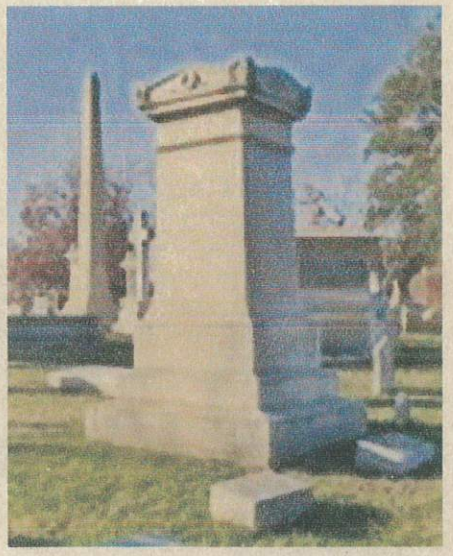







CAPT. WILLIAM LEWIS MAURY, CSN

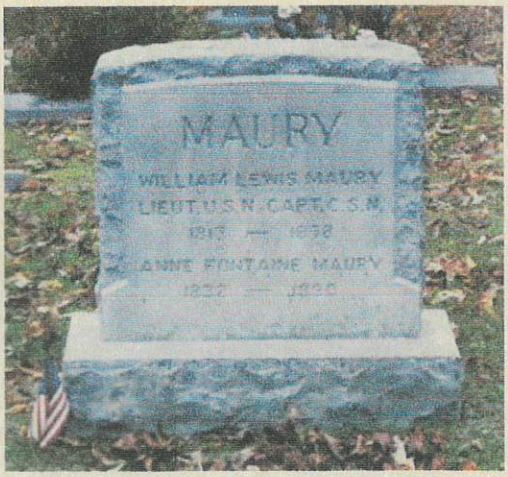

S. B. Maxey –
U. S. Senate Chamber

United States Senate,
JAN 31 1879
POST OFFICE.

WASH. D.C.
JAN
31
CONGRESS



John Donaldson Esq
Denison
Grayson Co.
Texas

U. S. Senate Chamber.

PARIS
SEP
11
TEX.



Personal
S. B. Maxey

Gen'l. E. O. C. Ord
San Antonio
Texas

No 11



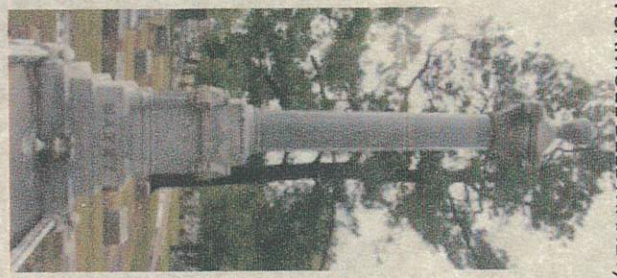

GEN. SAMUEL BELL MAXEY, CSA

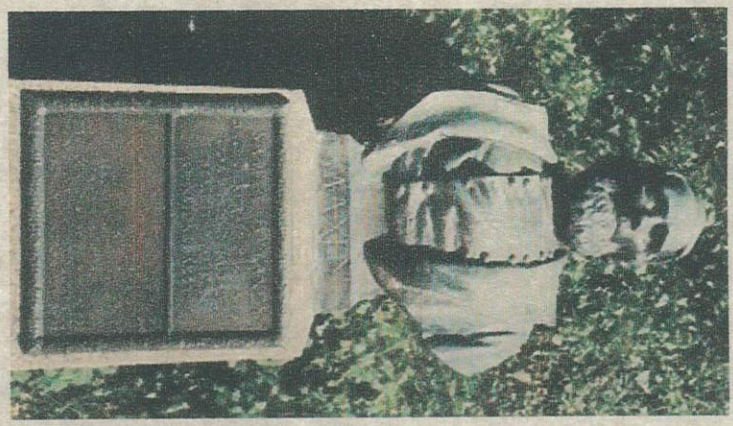



COL. LEROY MAGNUM MCAFEE, CSA





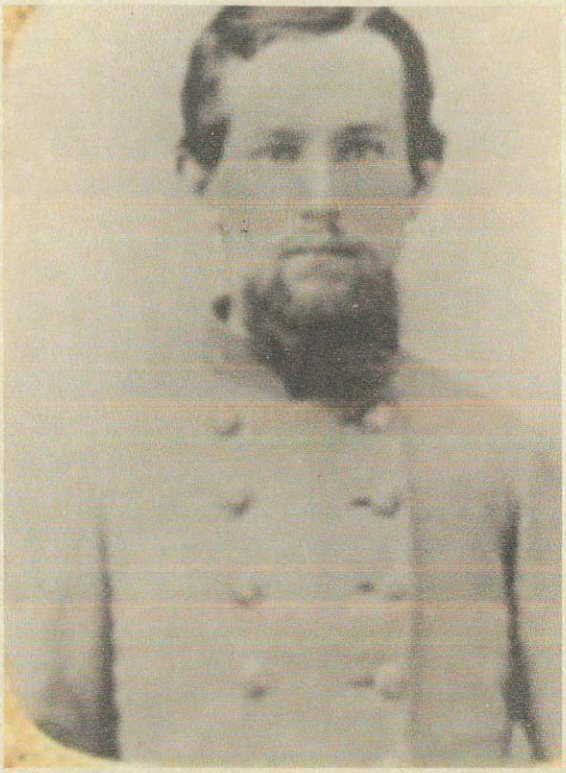

COL. ALEXANDER CARY MCALISTER, CSA





GEN. HENRY KENT MCCAY, CSA





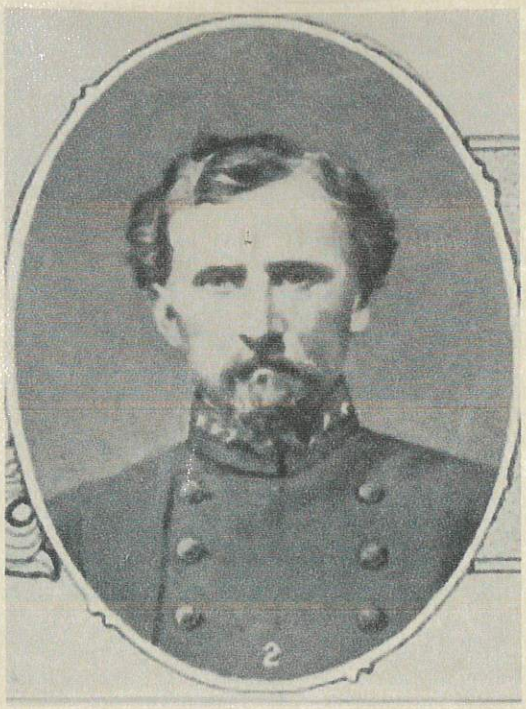

GEN. WILLIAM MACRAE, CSA



$400.00

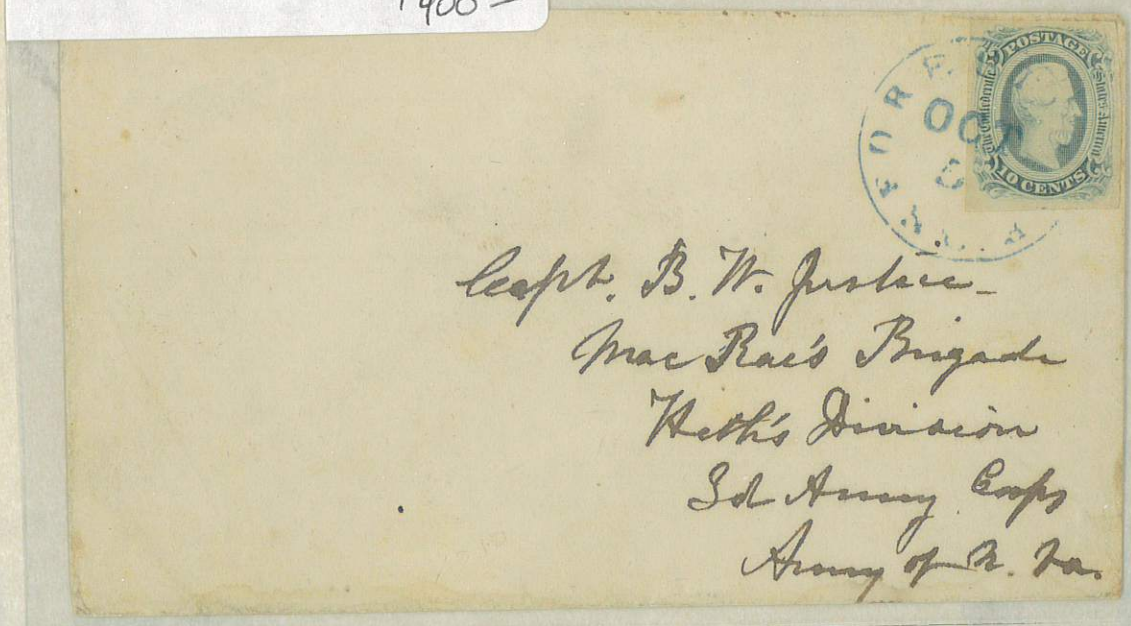

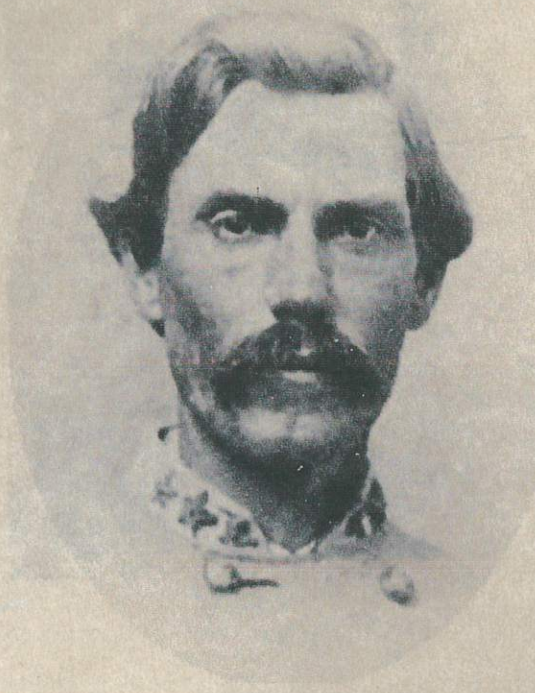

GEN. WILLIAM MCCOMB, CSA







LCOL. EDWARD MCCRADY JR, CSA

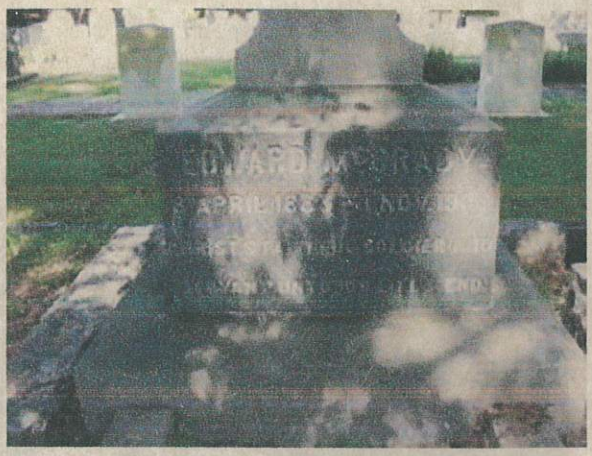

MAXWELL HOUSE,
NASHVILLE, TENN.



To
Col Edward McCrady
Broad Street
Charleston
South Carolina

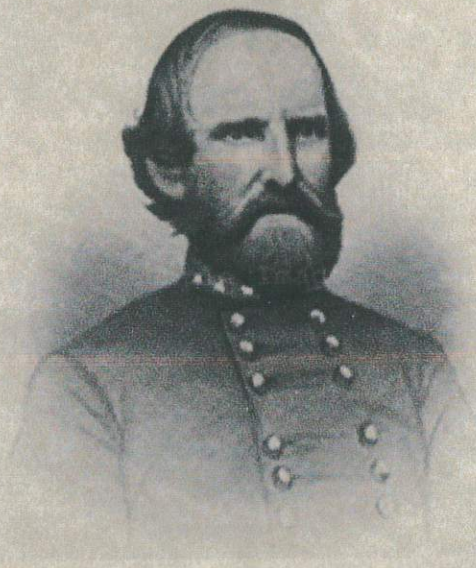

GEN. BENJAMIN MCCULLOCH, CSA &

GEN. ELKANAH BRACKEN GREER, CSA

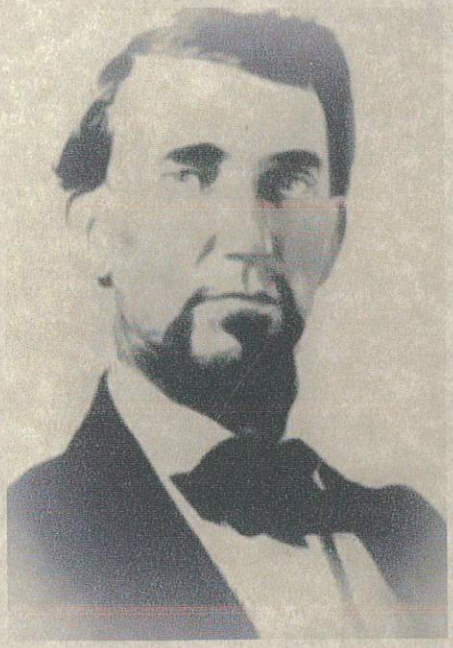

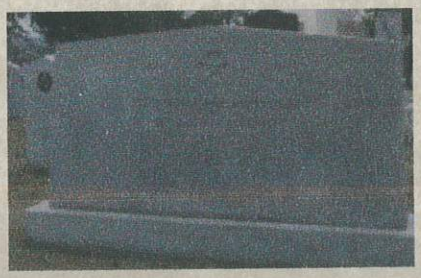



Of Co "B" E. Greer's Regt
McCulloch's Brigade

Mrs. M. Em Reagan,
Mount Enterprise,
Rusk Co.
Texas.

Courtesy of
Esqr McMurray,

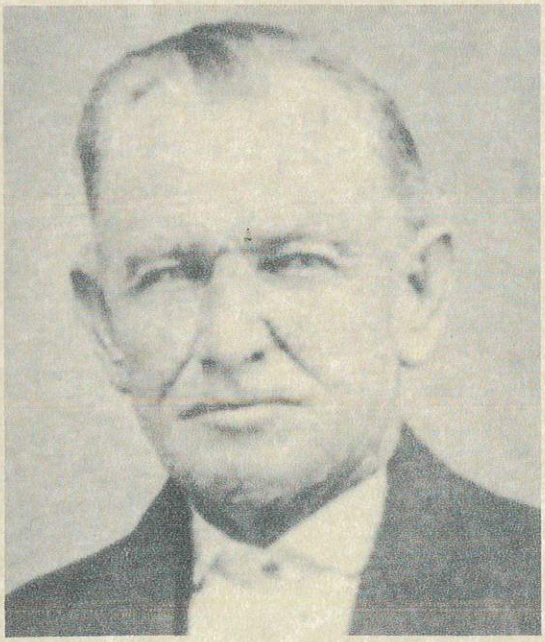

GEN. HENRY EUSTACE MCCULLOCH, CSA

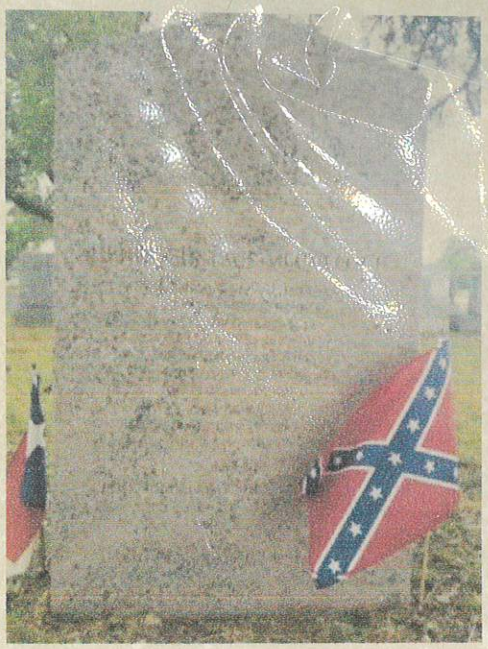

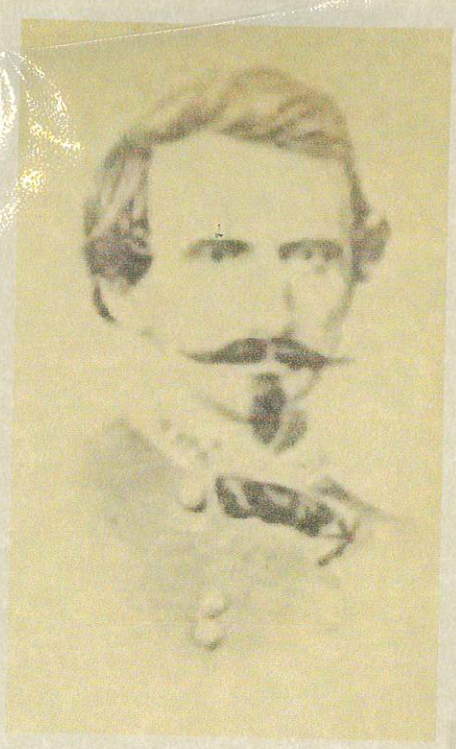

COL. ROBERT MCCULLOCH, CSA

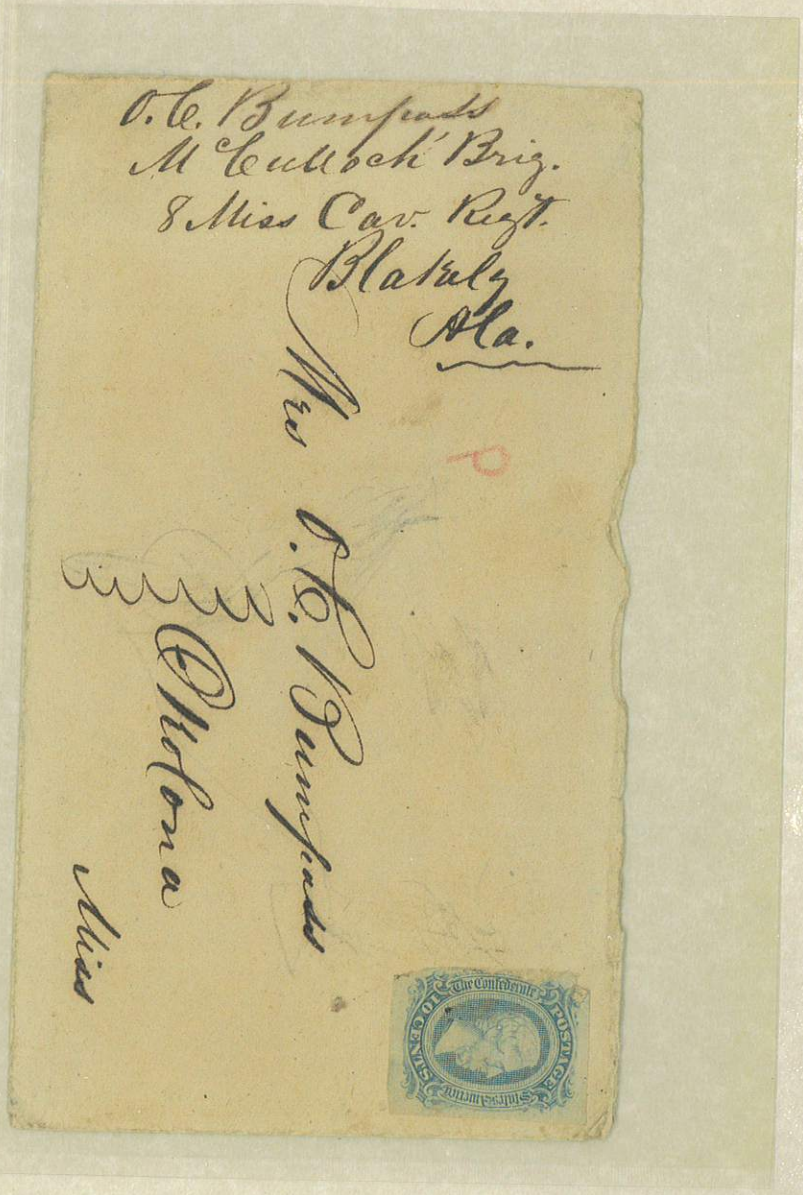

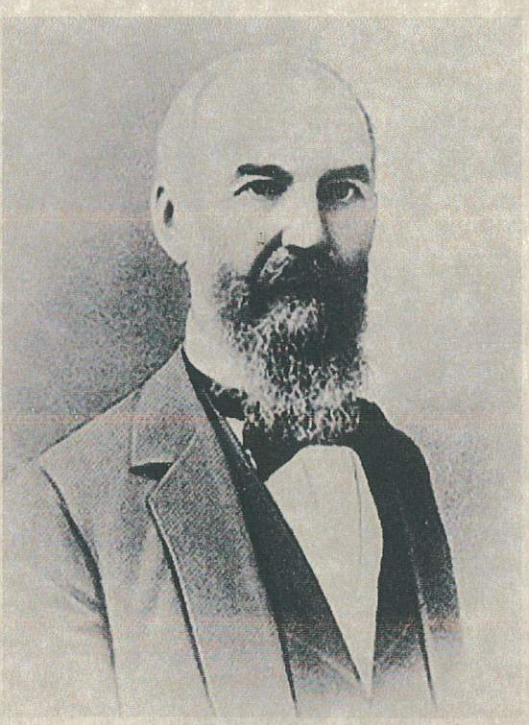

MAJOR HENRY DICKERSON MCDANIEL, CSA

GOVERNOR OF GEORGIA

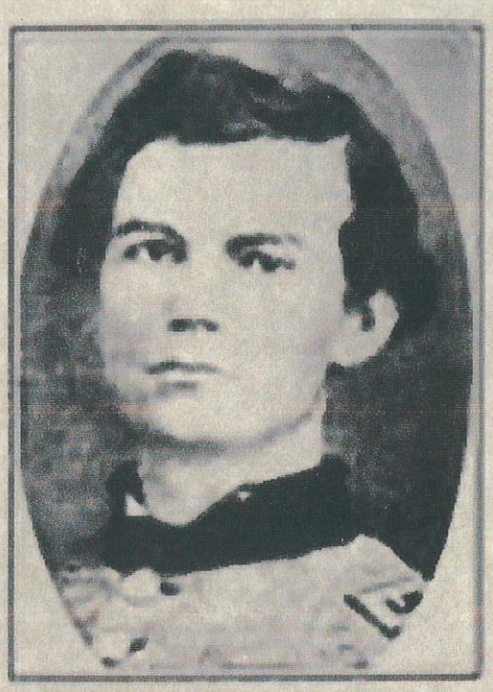





GEN. SAMUEL MCGOWAN, CSA

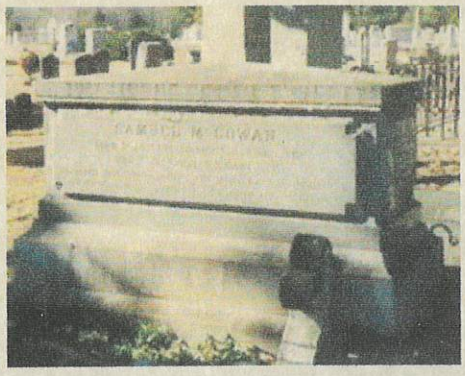

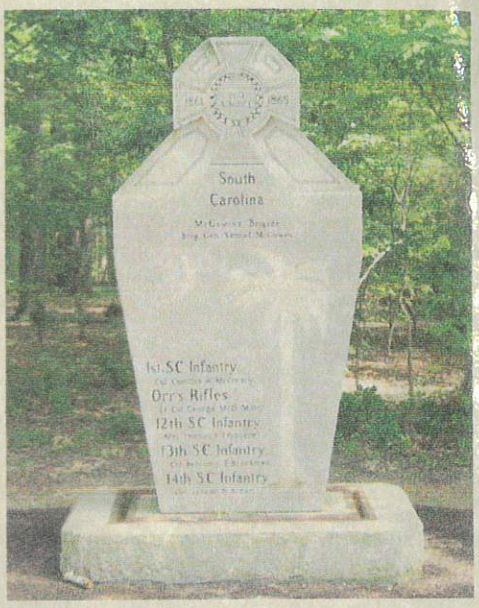

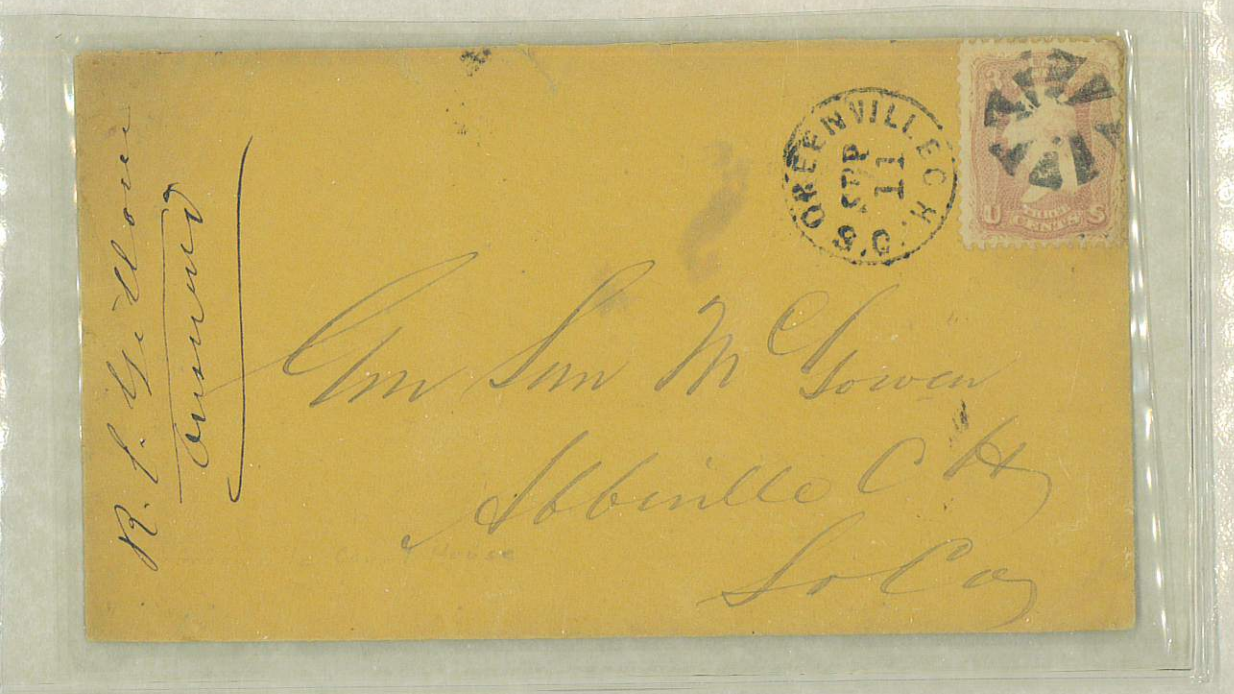

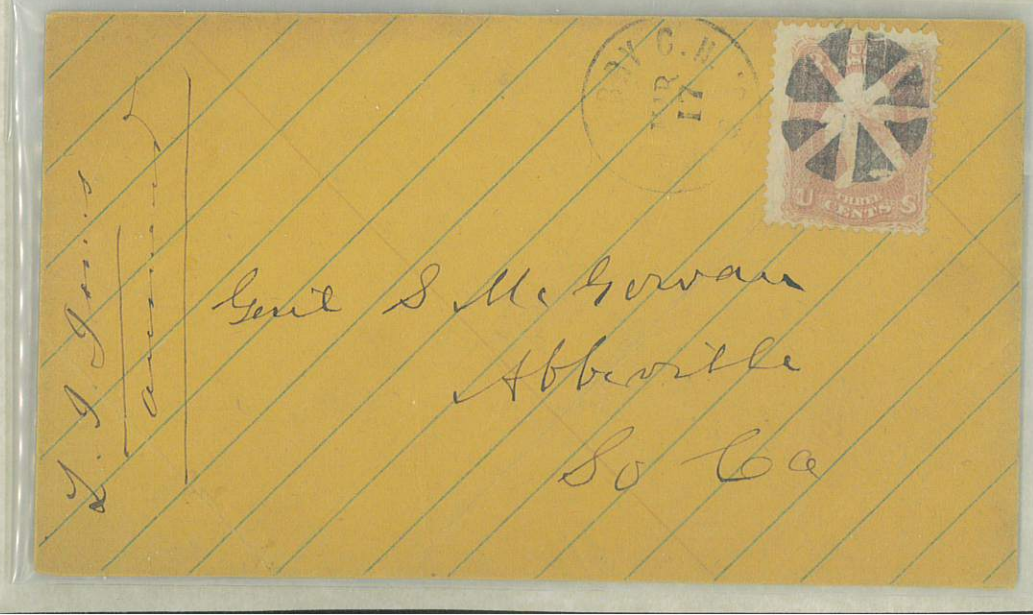

PAID

5

Gen. McGowin
Abeville C. H.
S C

USA Nº26 Blue Pendleton SC 19 MAR (1861)
USA Used in the CSA. The 1861 year of usage is dated by the Military Address to Brig-Gen McGowan.

U.S. POSTAGE
THREE CENTS

PENDLE MAR

Dr Paul Alvee
Mr D Lo

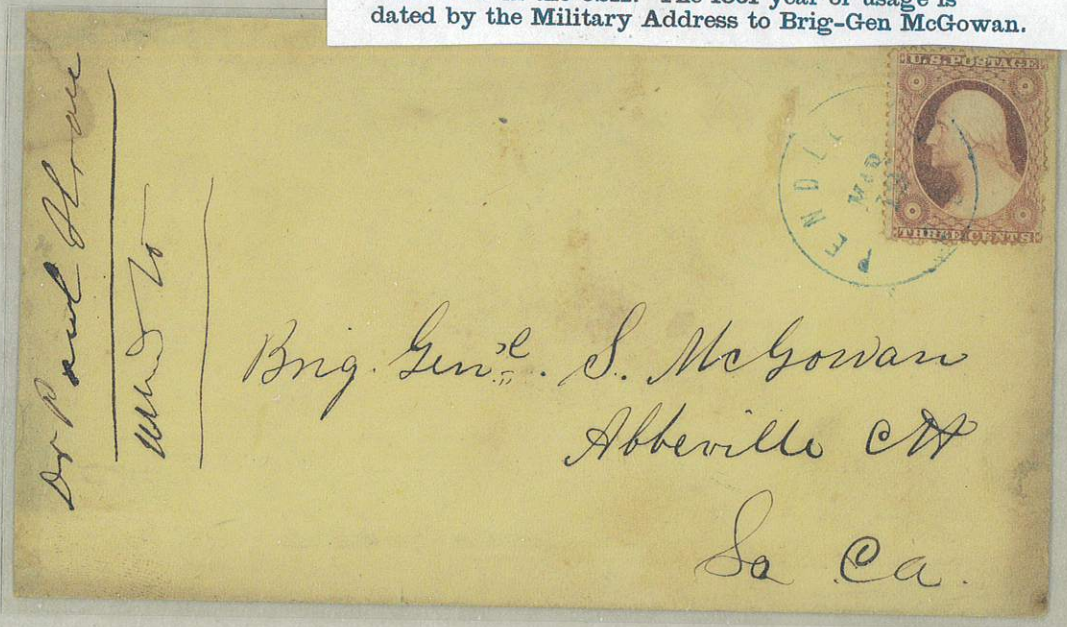

Brig. Genl. S. McGowan
Abbeville CH
Sa Ca.



LCOL. DAVID GREGG MCINTOSH, CSA &

CAPT. WILLIAM K DONALD, SCA



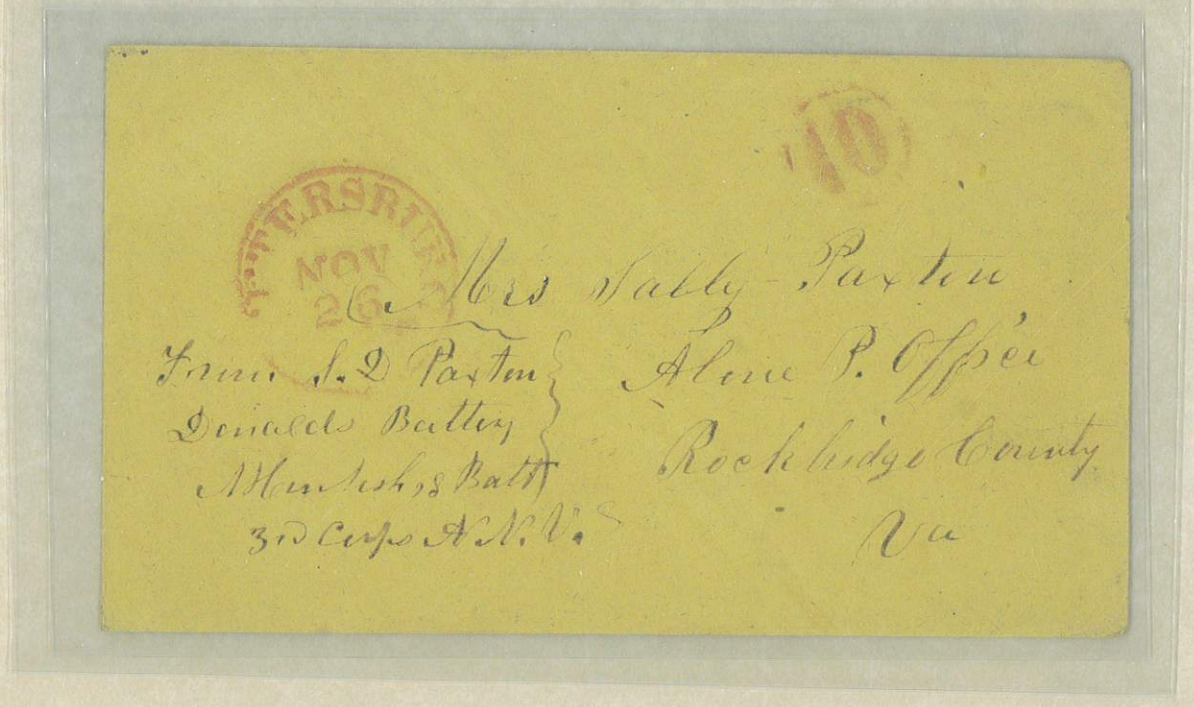

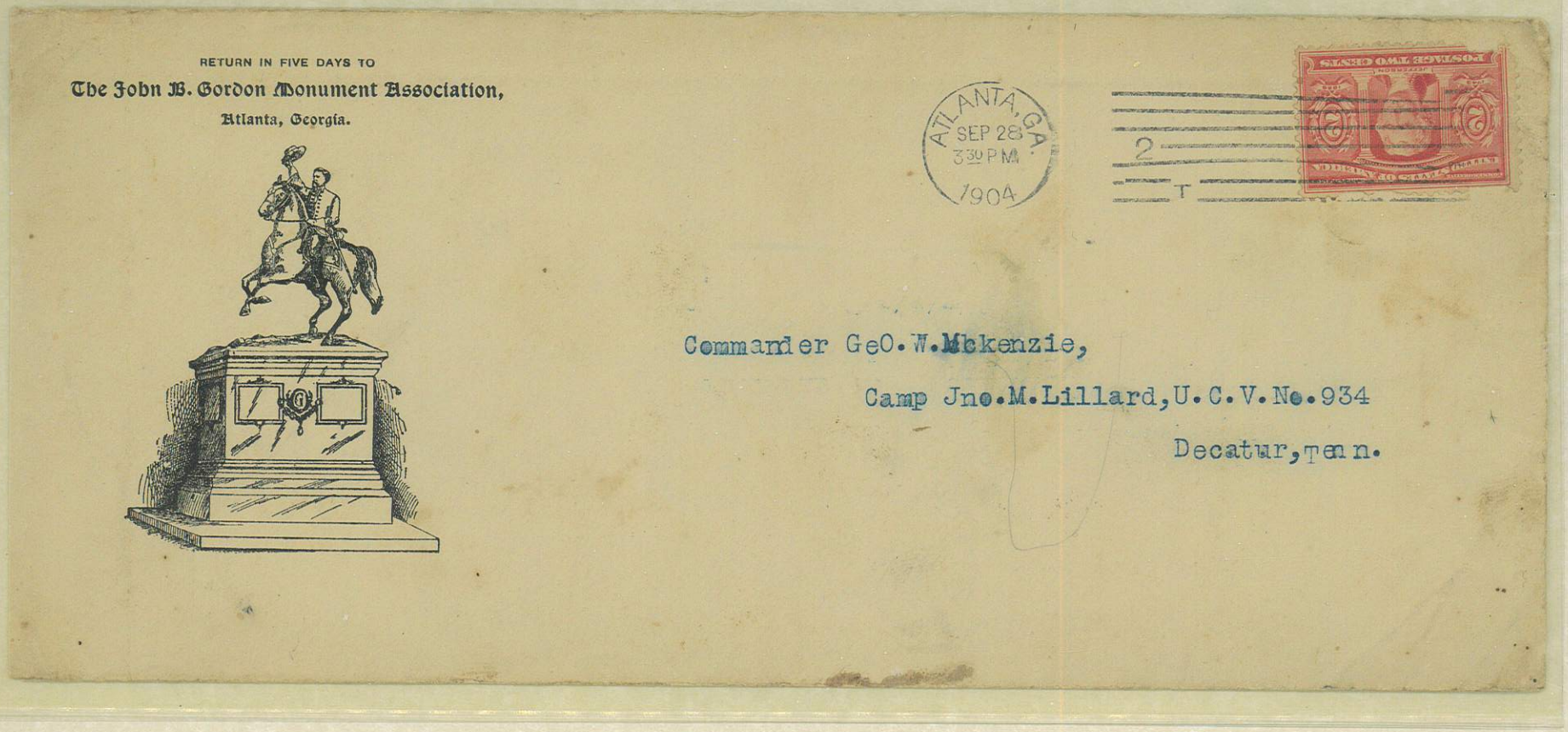

COL. GEORGE WASHINGTON MCKENZIE, CSA

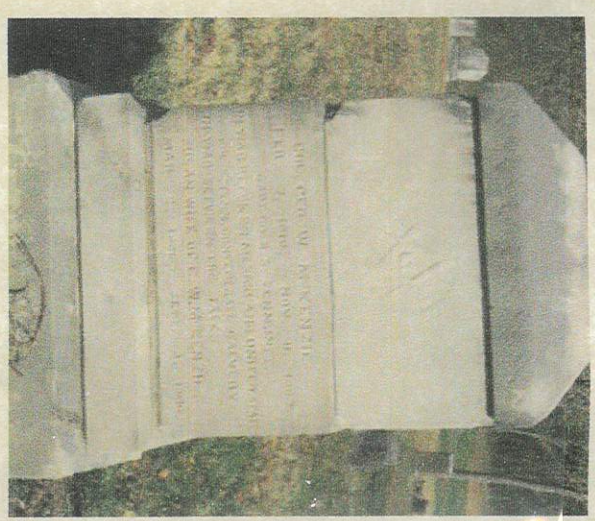

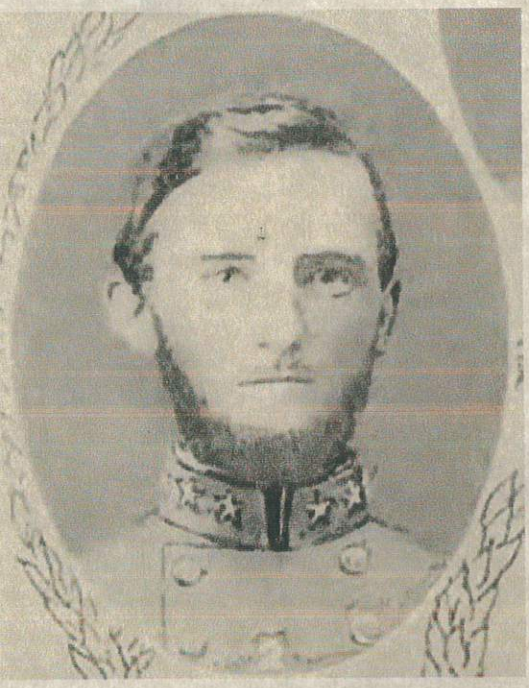

COL. HECTOR MCALLESTER MCKETHAN, CSA

CONFEDERATE CO 51ST NC FT WAGNER, SC

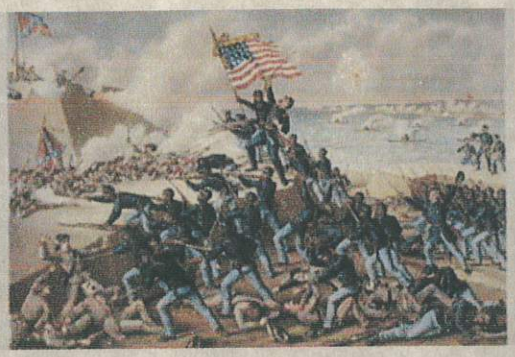





MAJOR WILLIAM MCLAUGHLIN, CSA



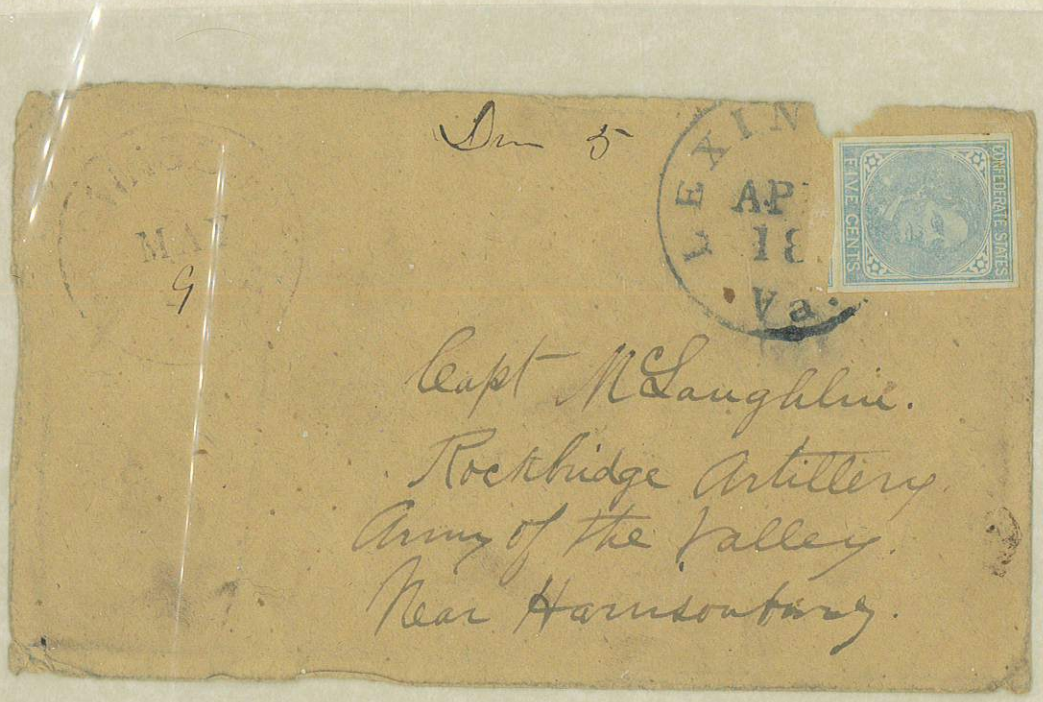

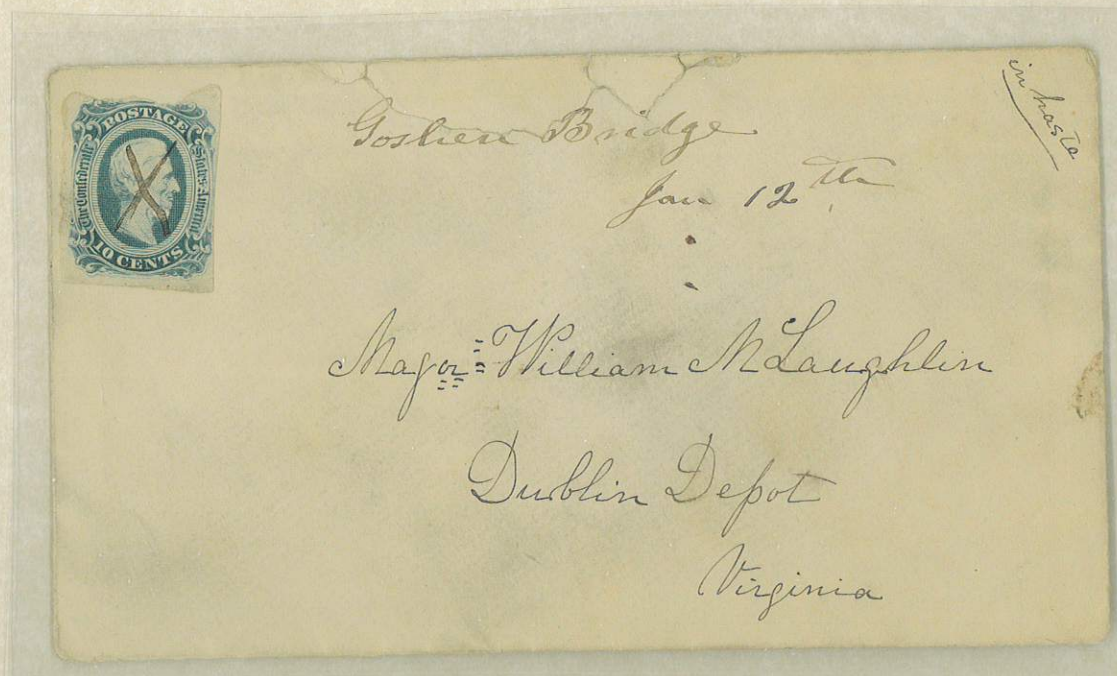



GEN. LAFAYETTE MCLAWS, CSA

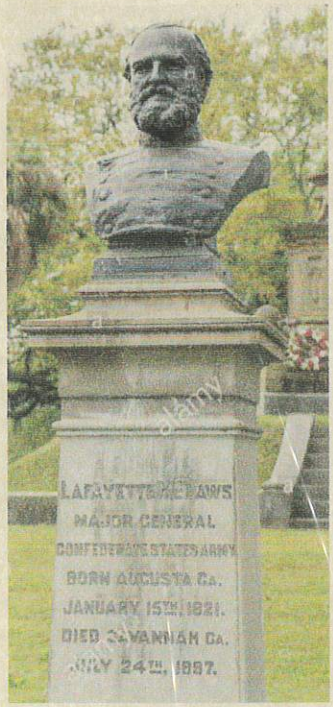


Jan 24, 1863
to Lt. Duncan Campbell
Head Qrs of Maj Gen McLaws (See R.10)
Near Fredericksburg, Va
125.00
Jan 24th 1863
CONFEDERATE STATES
FIVE CENTS
Lieut Duncan G. Campbell.
Head Qrs of Maj Genl McLaws.
near Fredericksburg
Va.



COL. FITZ WILLIAM MCMASTER, CSA

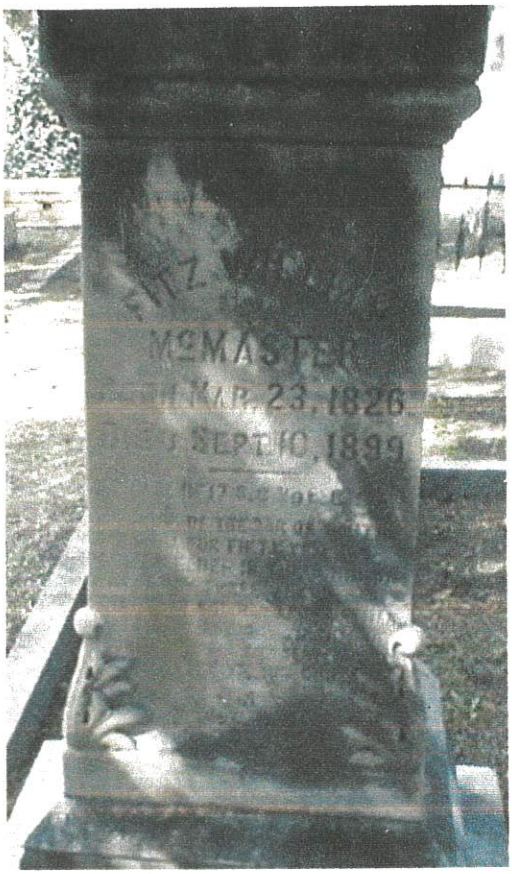





GEN. EVANDER MCNAIR, CSA



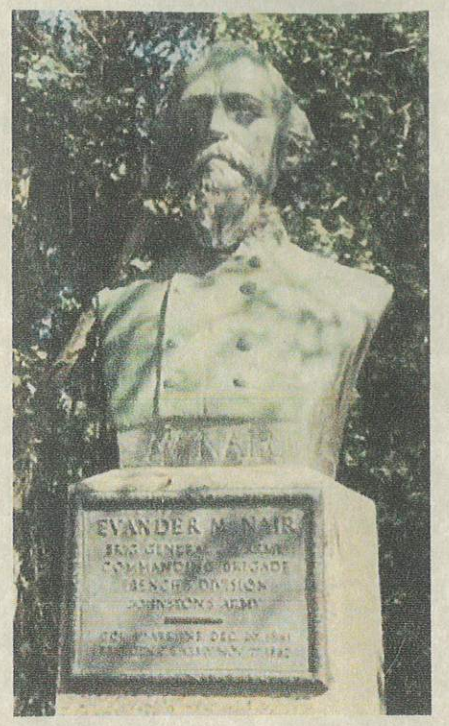

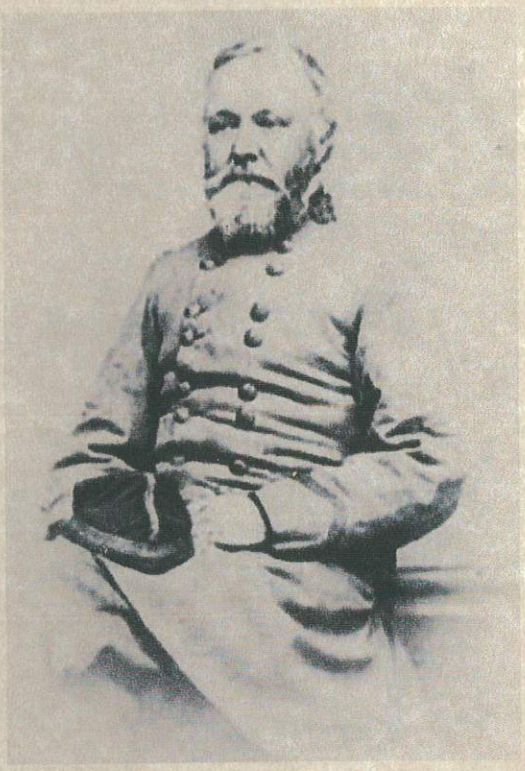

GEN. HUGH WEEDON MERCER, CSA





Augusta, GA from Gen Mercer & Capt Marks
Dietz type IV. Ex-Molesworth

$175 DA



COL. WILLIAM PORCHER MILES, CSA



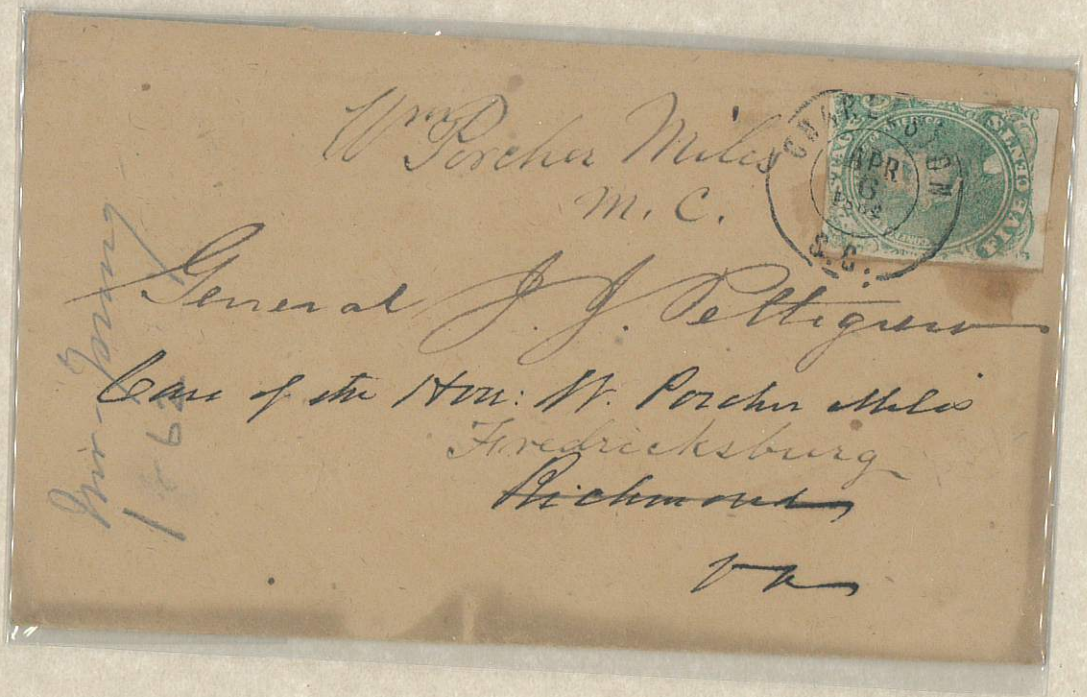

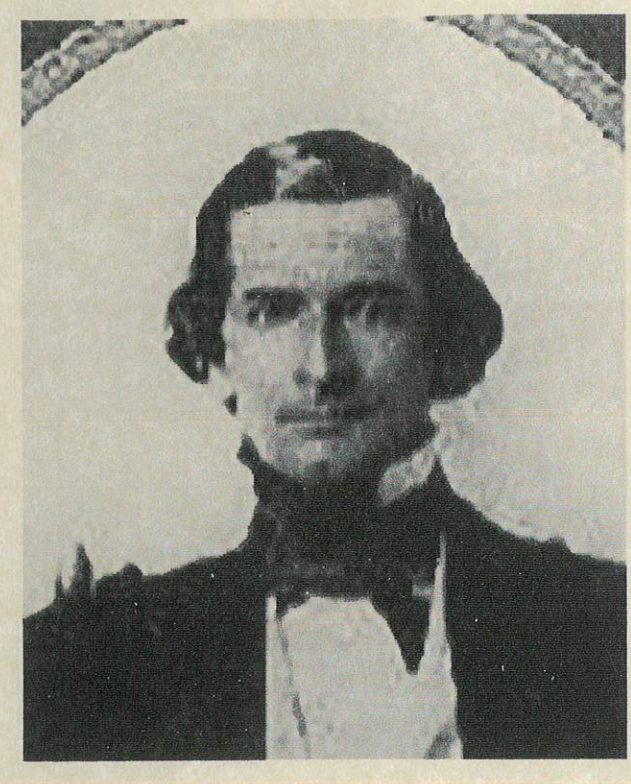

COL. HUGH REID MILLER, CSA





MAJOR JAMES FISHER MILLIGAN, CSA





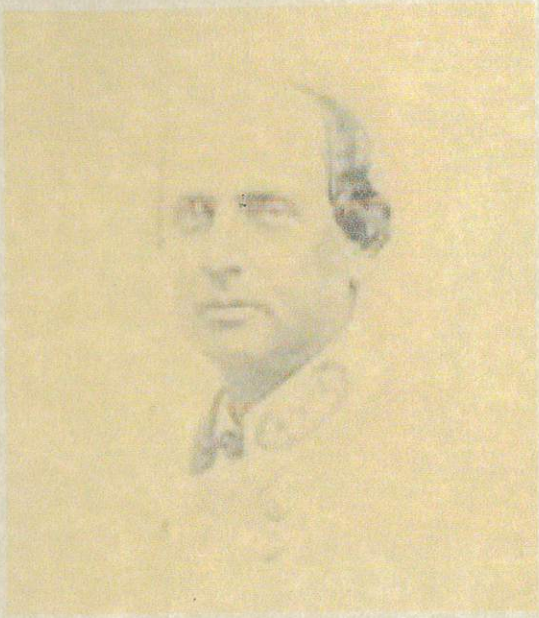

COL. WILLIAM DICKEY MITCHELL, CSA







GEN. PATRICK THEODORE MOORE, CSA

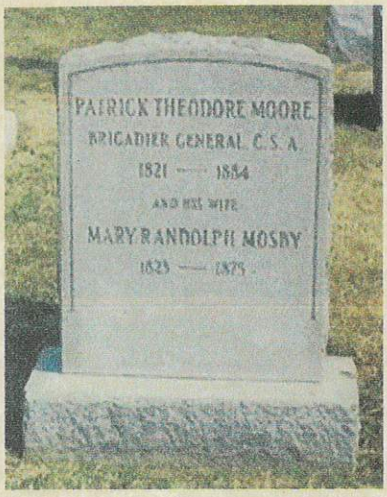



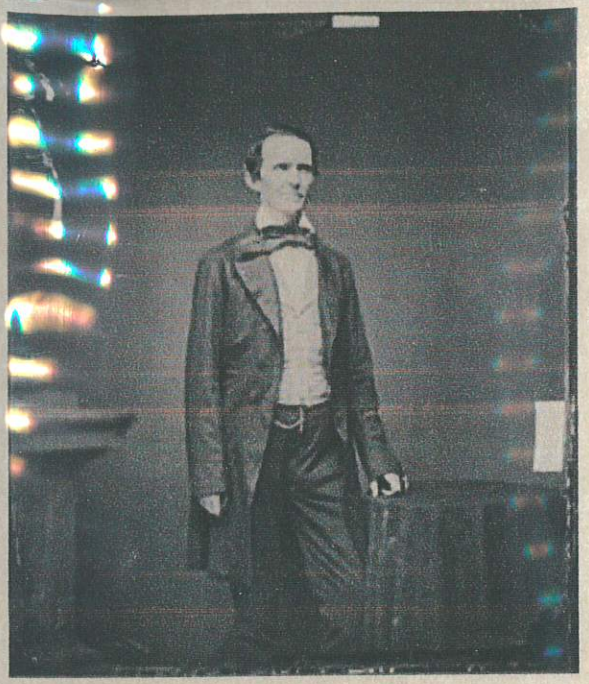

COL. SYNDENHAM MOORE, CSA

1817-1862

DIED FROM WOUNDS RECEIVED AT

BATTLE OF SEVEN PINES

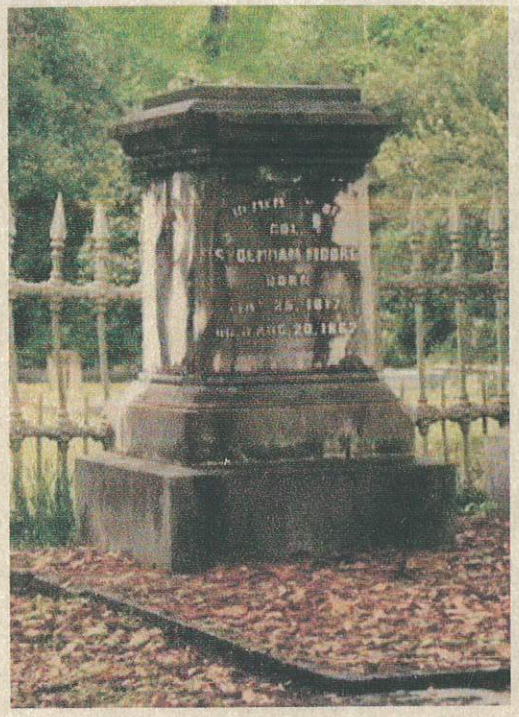

Syndenham Moore
N C

Capt Dahlgreen
U. S. N
Washington City
D. C



DR CHARLES MCLEAN MORFIT, CSN







GEN. JOHN HUNT MORGAN, CSA







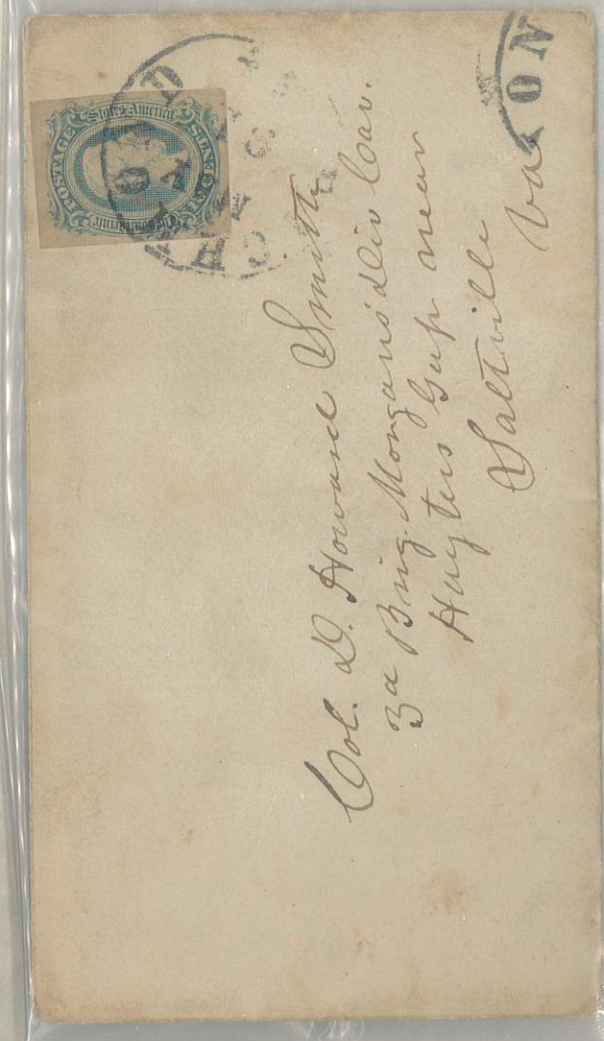



Shelbyville Mr. Thomas J. Goar
Care of Maj. Ten Brackenridge Co. D.
Brackenridge's Bs. Falcon, ~~Richmond~~
To be forwarded to Gen. Morgan's Com'd

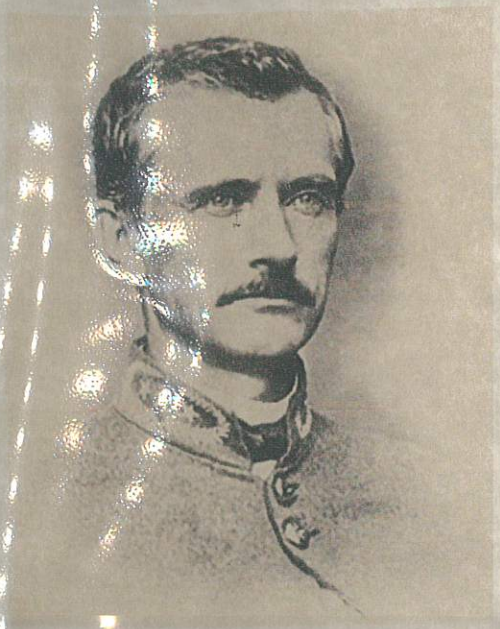

GEN. JOHN TYLER MORGAN, CSA



United States Senate. Jno T. Morgan

OFFICIAL OR DEPARTMENTAL BUSINESS.

FREE.

WASHINGTON, D.C. MAY 20 3-PM 1903

U.S.S.

Mr J. B. Rouch,
Chester -
Penna

HUNTSVILLE JAN 11 ALA.

Tancre !!

Hon Jno T. Morgan
Senator,
Washington
D.C.

RETURN IN FIVE DAYS TO
W. K. P. WILSON & SON,
MOBILE, ALA.

25

MOBILE
FEB 13
11-AM
1901
ALA.

1

Newspaper extra Tim

Hon. John Morgan

Company of Morgan's Johnston

Washington

Dear Sir

Pardon the publishing that it was unjust to Church in Bank,

W. S. Senate

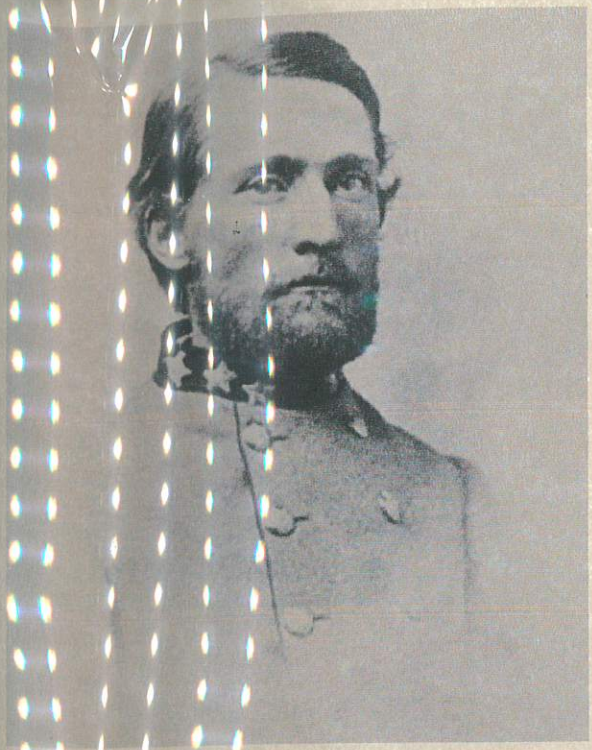

COL. JOHN SINGLETON MOSBY SR, CSA

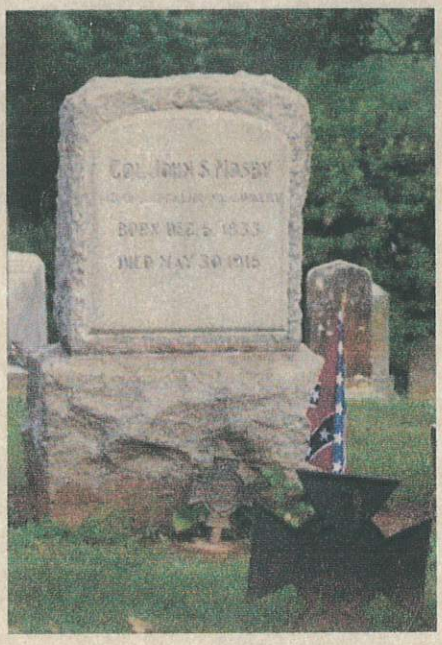

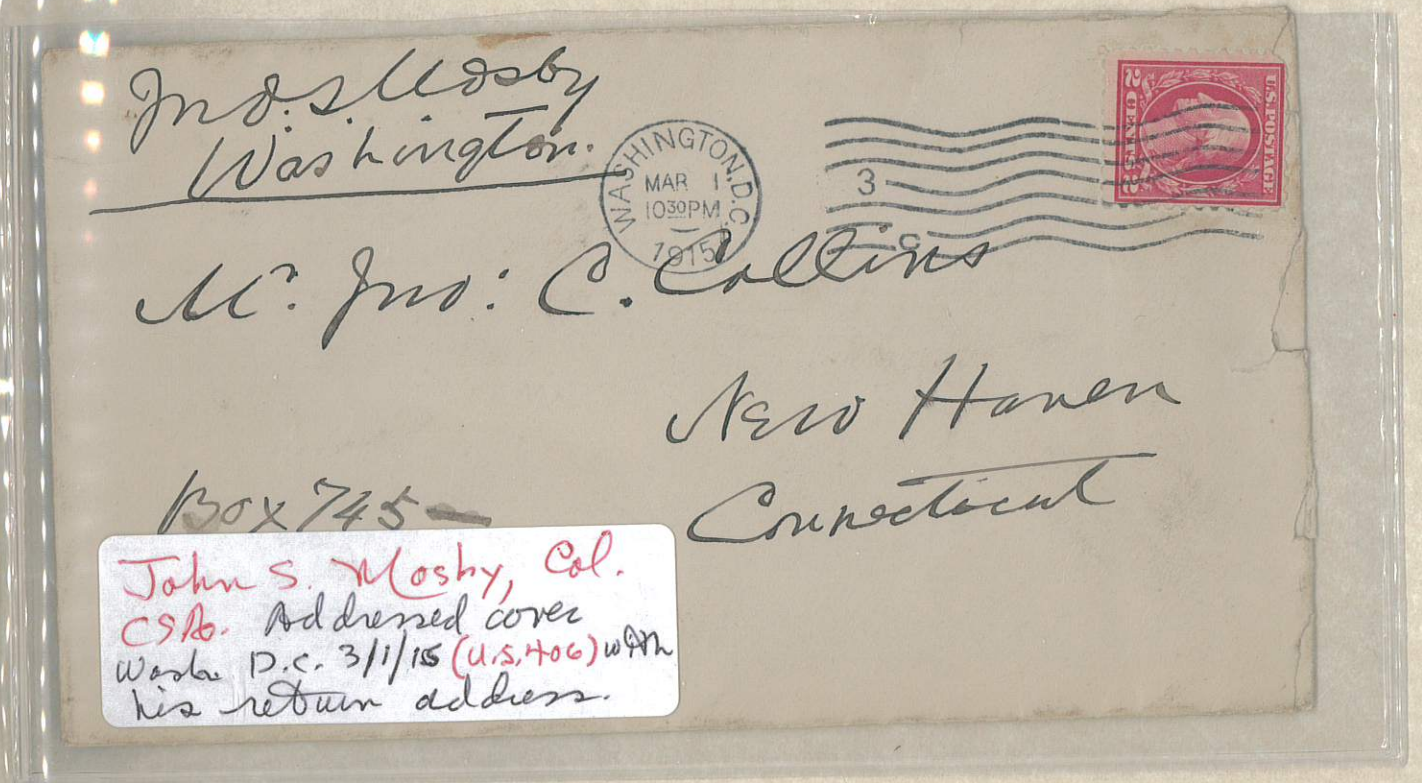

John S. Mosby, Col. CSA. Addressed cover Wash D.C. 3/1/15 (U.S. 406) with his return address.

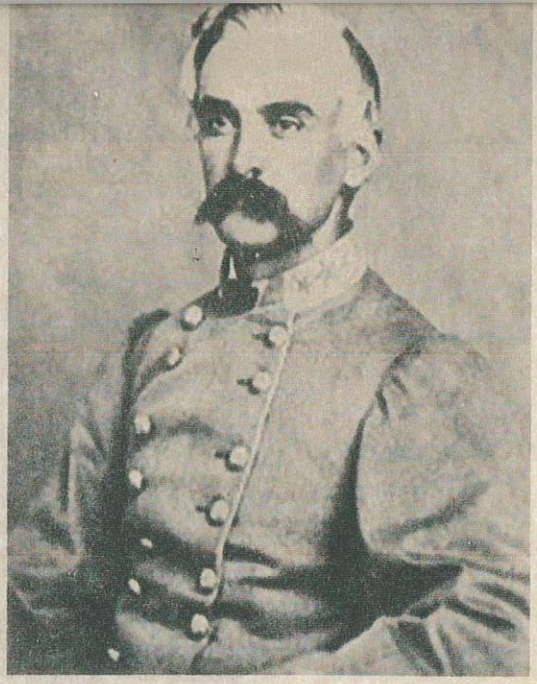

GEN. THOMAS TAYLOR MUNFORD, CSA





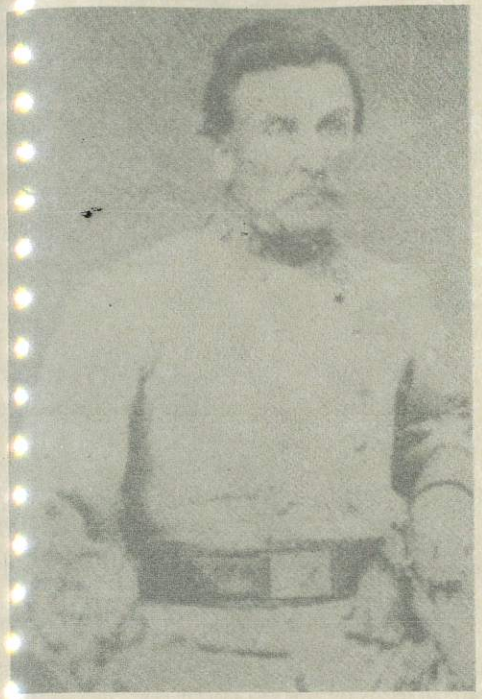

COL. JOHN QUINCY ADAMS NADENBOUSCH, CSA

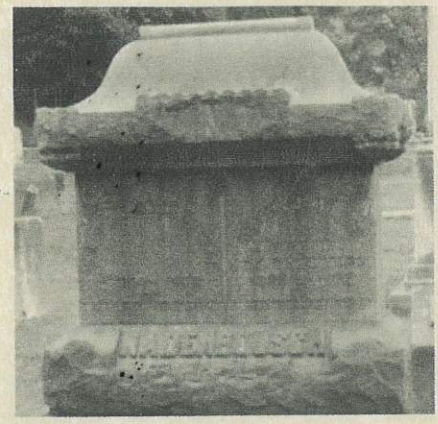





GEN. ALLISON NELSON, CSA &

MAJOR JOHN R KENNARD, CSA

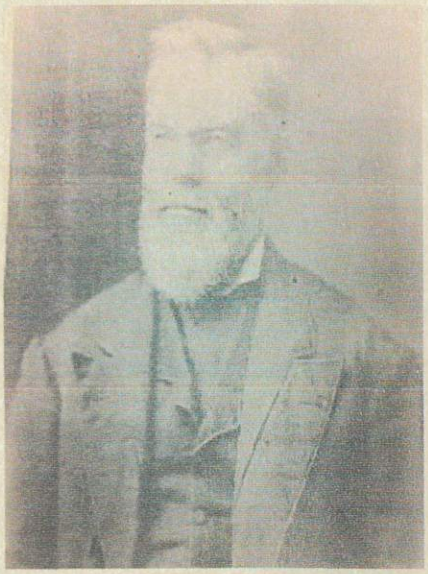

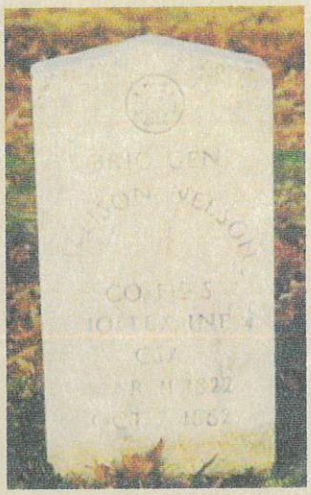

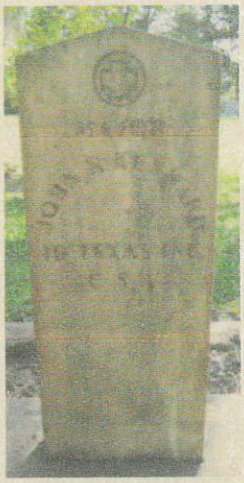





GEN. PATRICK HENRY NELSON, CSA











STATEBURG S.C.

3

Due 3

CHARLESTON S.C. Paid

THREE CENTS

Genl. P H Nelson

Wright ~~Stateburg~~

Bluff S.C.

21

CHARLESTON S.C. NO 1 1883

THREE CENTS

Gen. P. H. Nelson

Stateburg

SC



GEN. FRANCIS REDDING TILLOU NICHOLLS, CSA

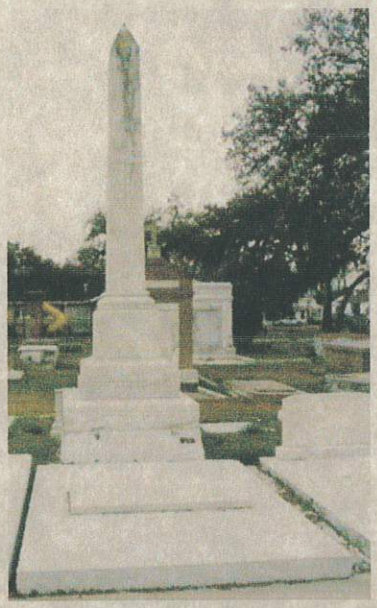

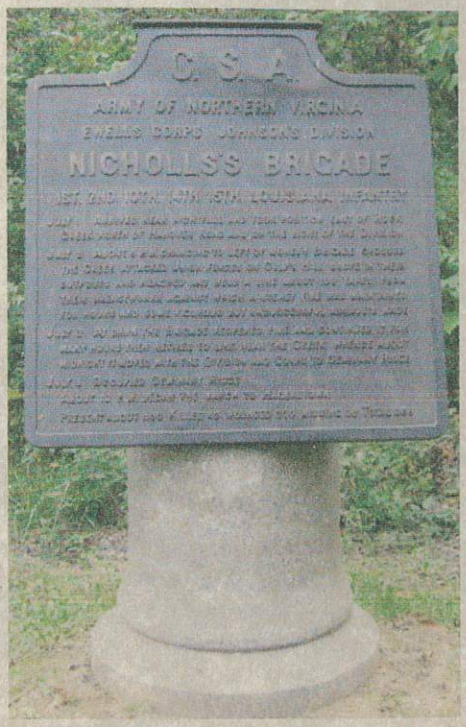



COL. LUCIUS BELLINGER NORTHROP, CSA





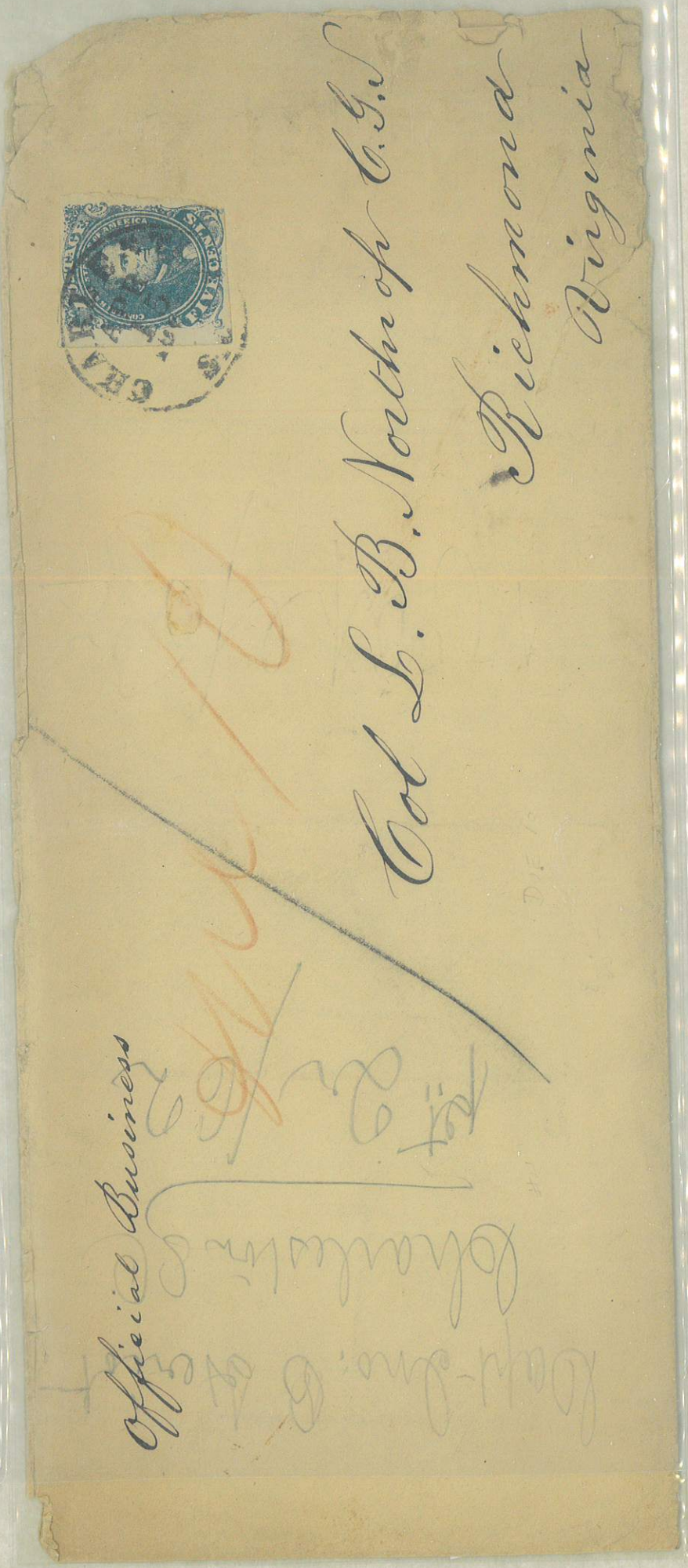



COL. JOSEPH PREYOR NUCKOLS, CSA





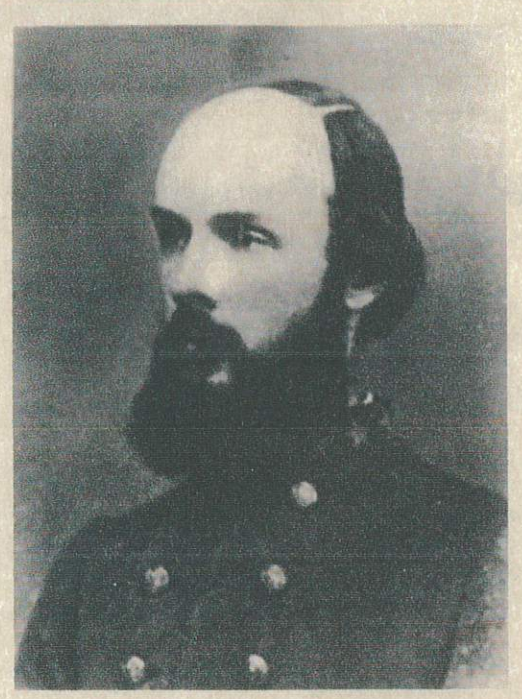

COL. CHARLES HART OLMSTEAD, CSA



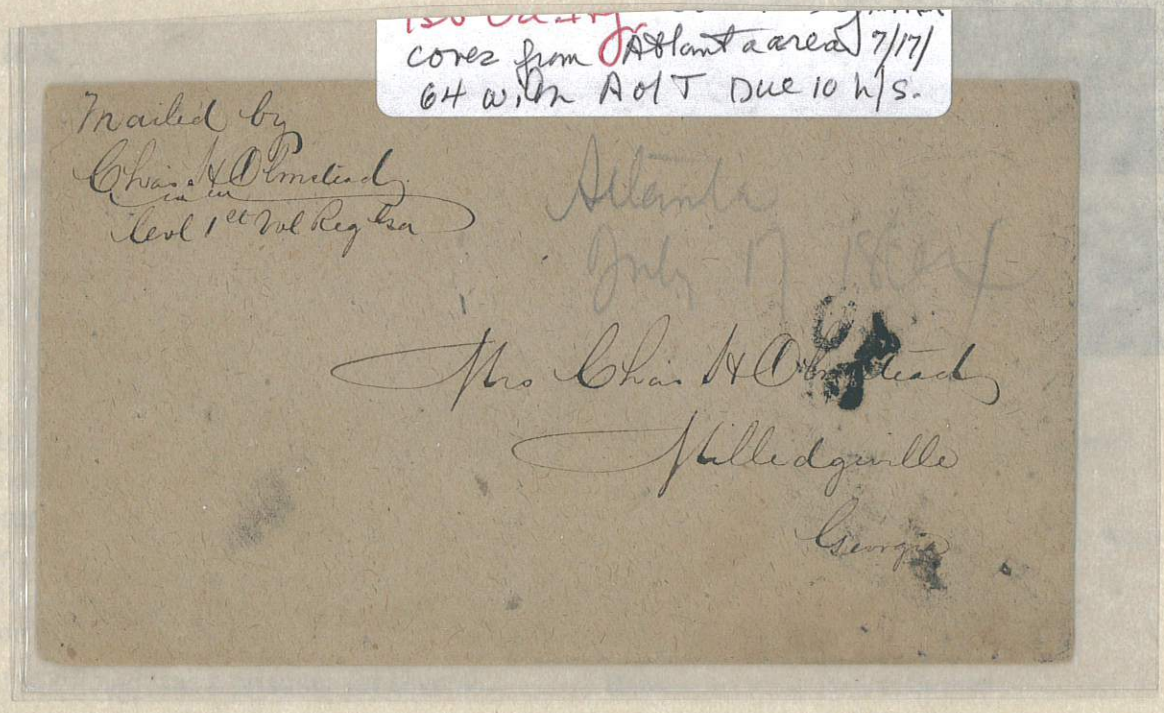

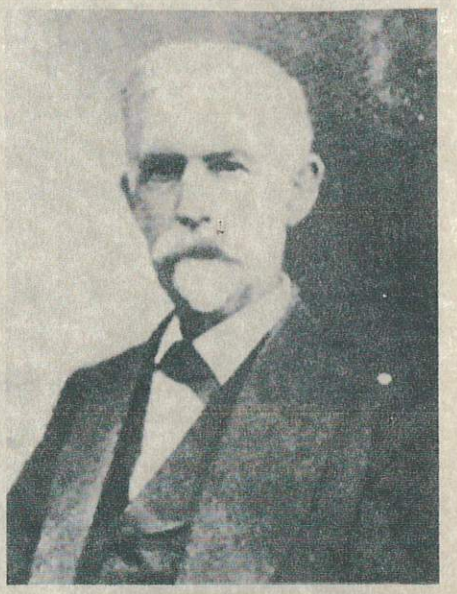

GEN. EDWARD ASBURY O'NEAL, CSA



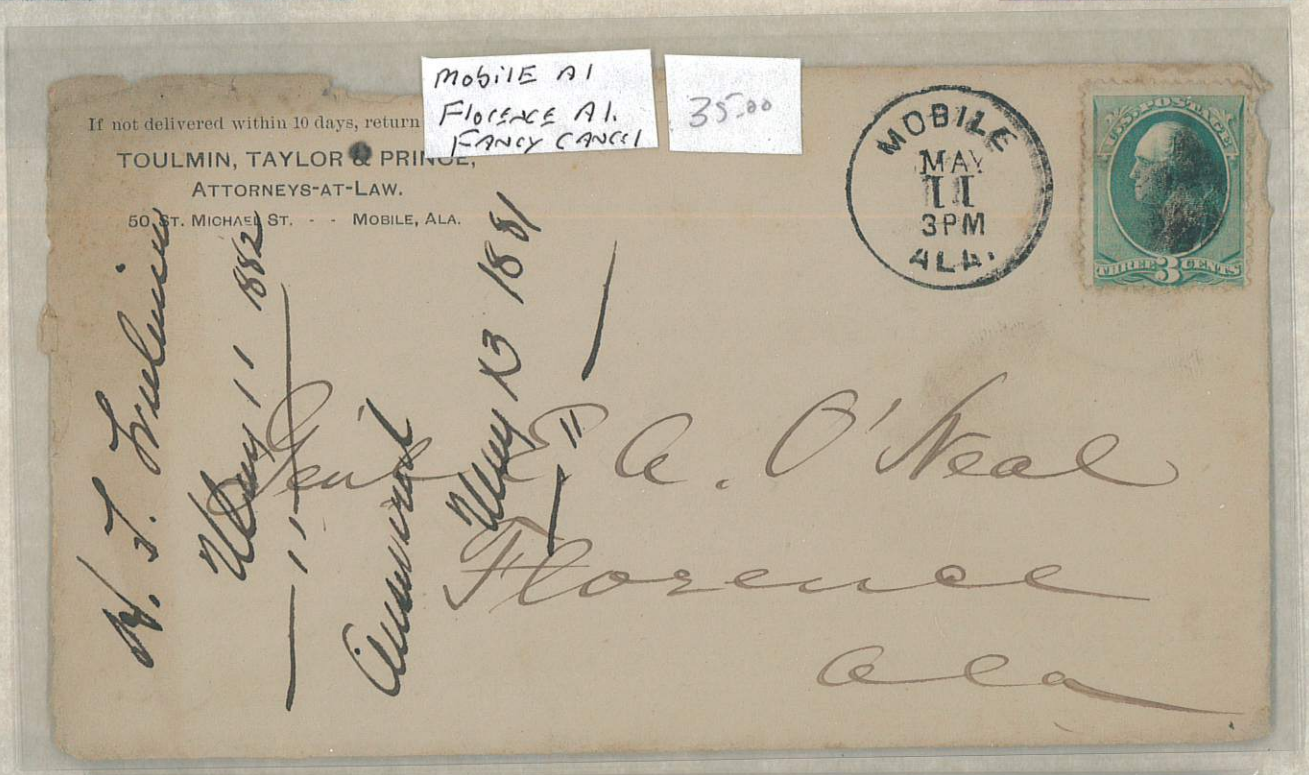





Gen'l E. A. O'Neal
Florence
Ala



Gen'l E. A. O'Neal
Florence
Ala

U163



Hon. E. A. O'Neal
Florence
Ala.

2 50



LTC. WILLIAM MILLER OWEN, CSA



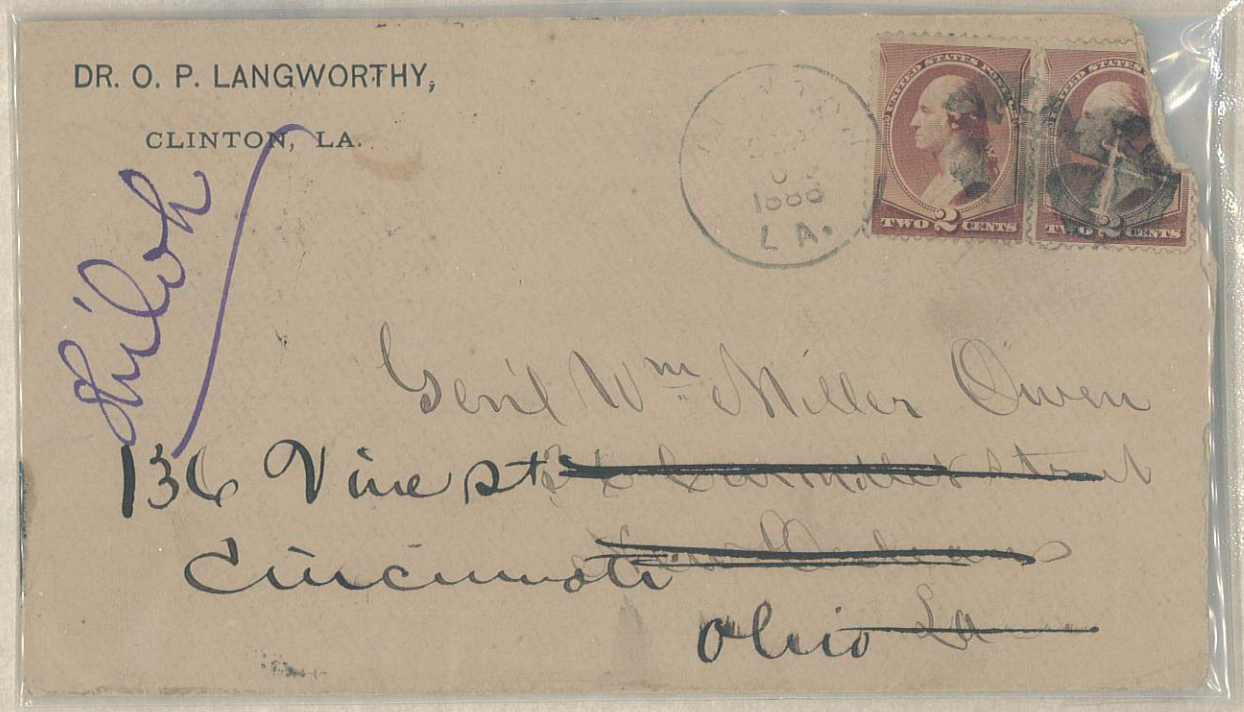

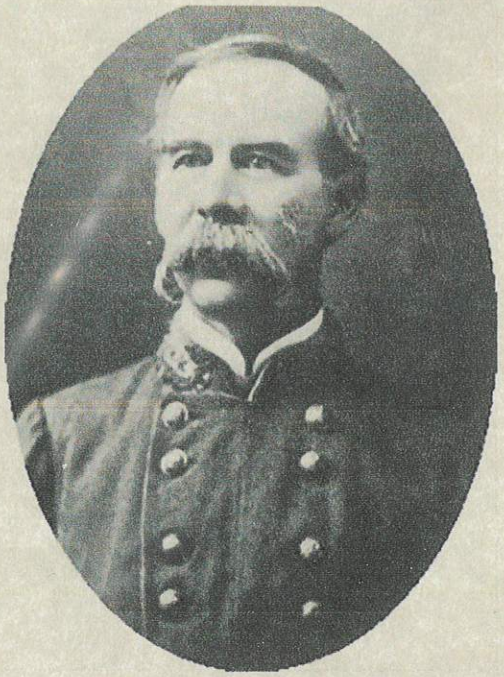

GEN. JOSEPH BENJAMIN PALMER, CSA

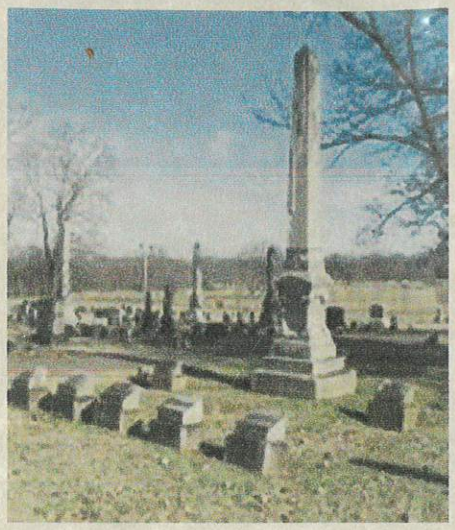

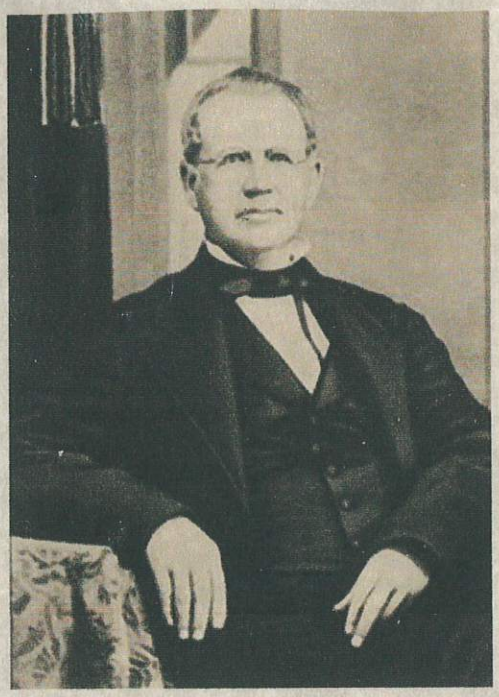

GEN. SAMUEL FINLEY PATTERSON, CSA

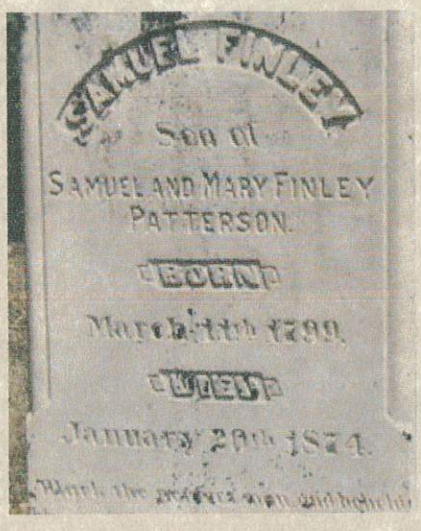

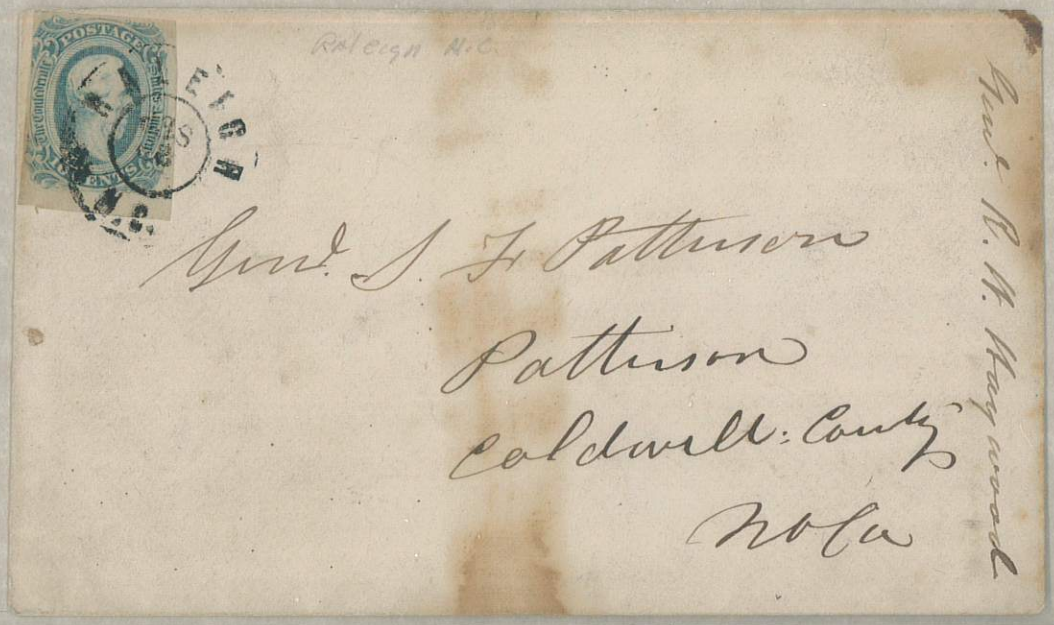



4822

THREE CENTS

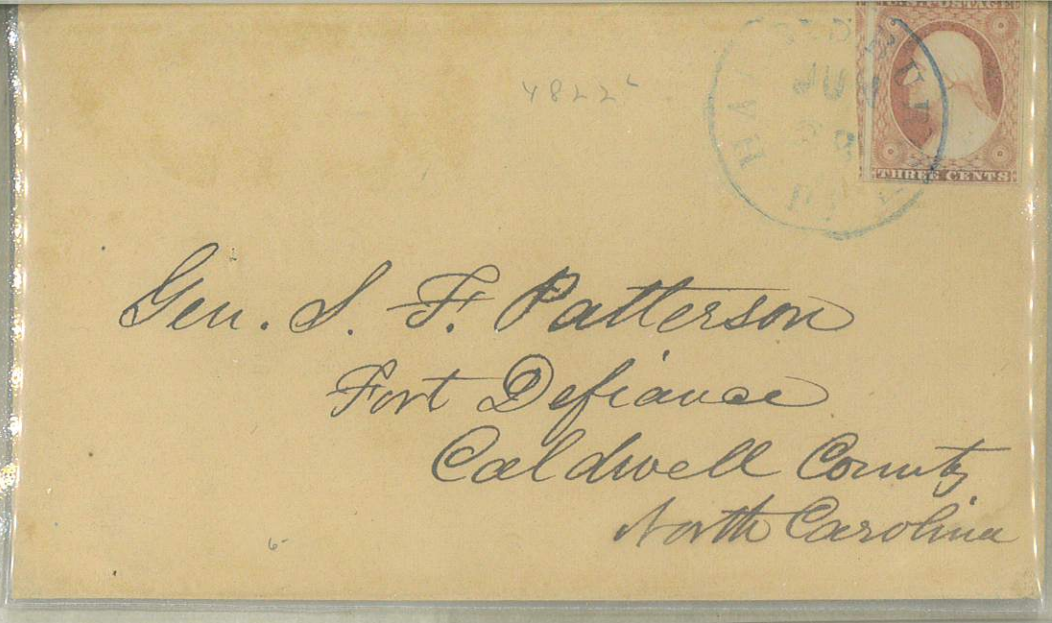

Gen. S. F. Patterson
Fort Defiance
Caldwell County
North Carolina



THREE CENTS

Gen. S. F. Patterson
Fort Leebiance
N C

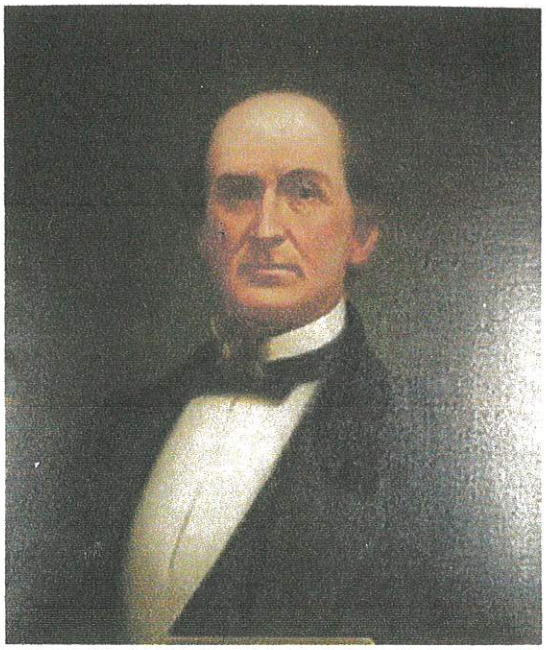

ROBERT MILLER PATTON

GOVERNOR OF ALABAMA

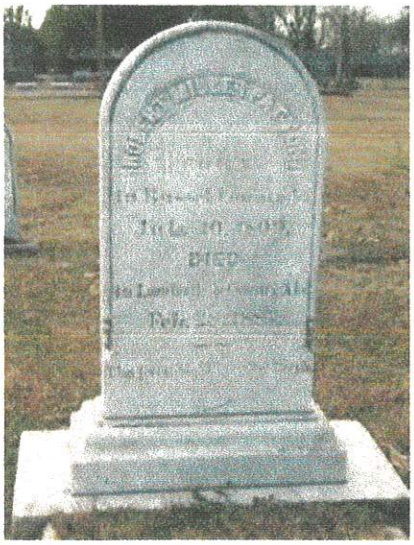

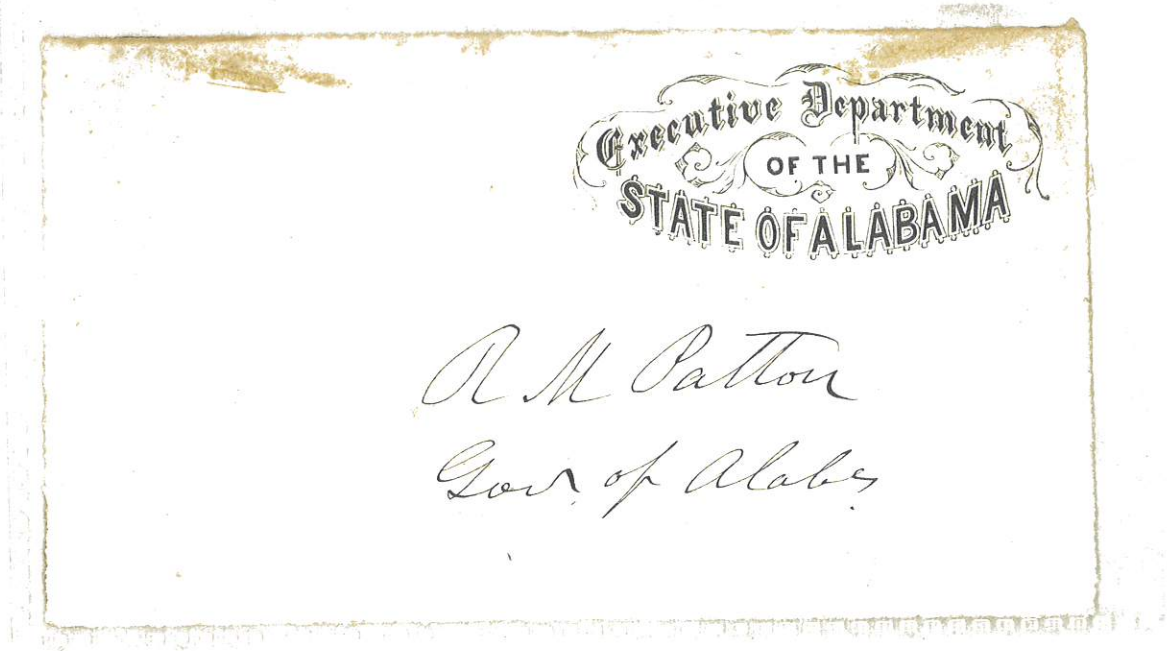



GEN. ELISHA FRANKLIN PAXTON, CSA

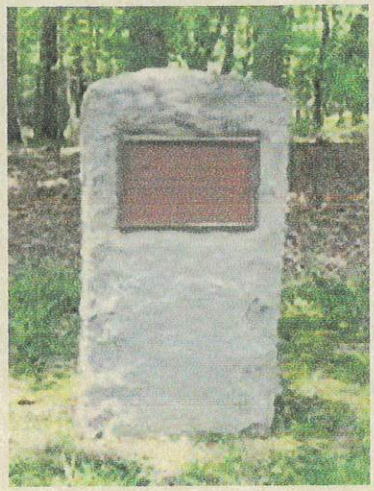

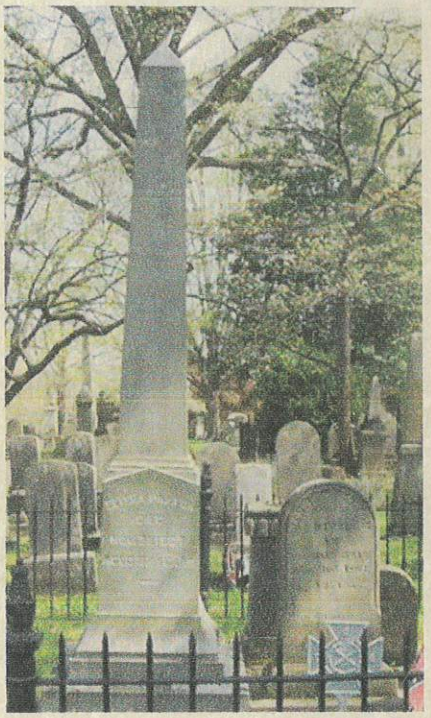

E, VA TO HILLY OF VALLEY OF VA.
6, VA TO HAMPDEN SYDNEY, VA
MILITARY $700



GEN. WILLIAM HENRY FITZHUGH PAYNE, CSA



Dec 20, 1864

#12 Thomas
to Thomas Basham
Co. G. 5th Va Cav
Paynes Brigade
A.N.Va.
Cover Faults

125.00

Mr Thomas F Basham
Co C. 5th Va Cavalry
Paynes Brigade
A. N. Va

Gen W. H. Payne Mar 24. 1870

MISSENT
THEOLOGICAL SEMINARY MAR 26 VA
WARRENTON MAR 24 VA.

WILLIAM H. PAYNE,
Attorney at Law,
WARRENTON, Fauquier Co, Va.,
if not delivered within 10 days.

1870

L. S. Blackburn
(High School)
Alexandria Va

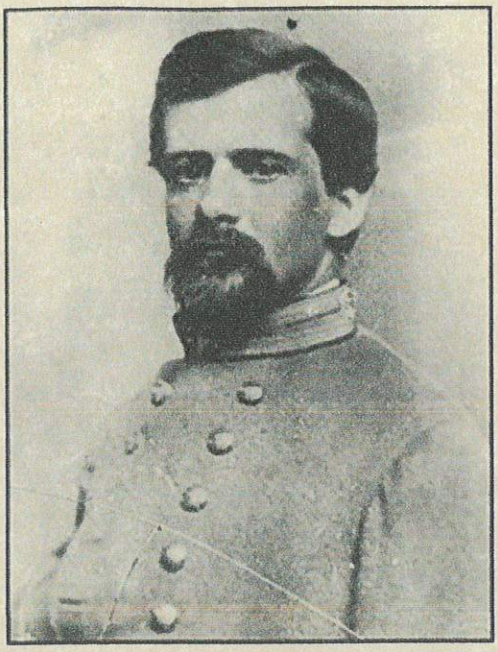

GEN. JOHN PEGRAM, CSA







CDR. ROBERT BAKER PEGRAM, CSN &

COMMODORE GUERT GANSEVOORT, USN

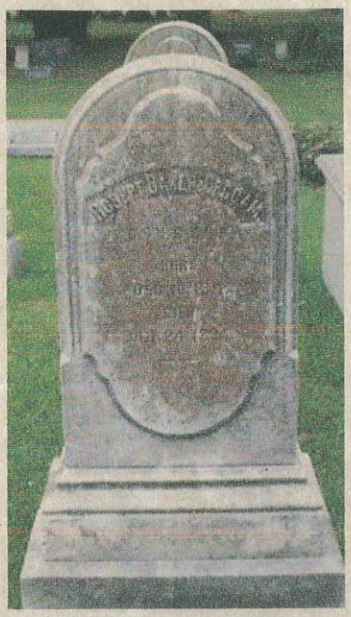

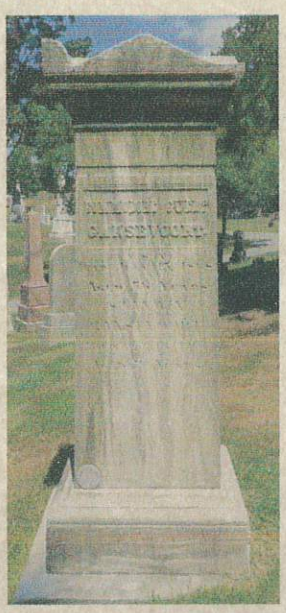



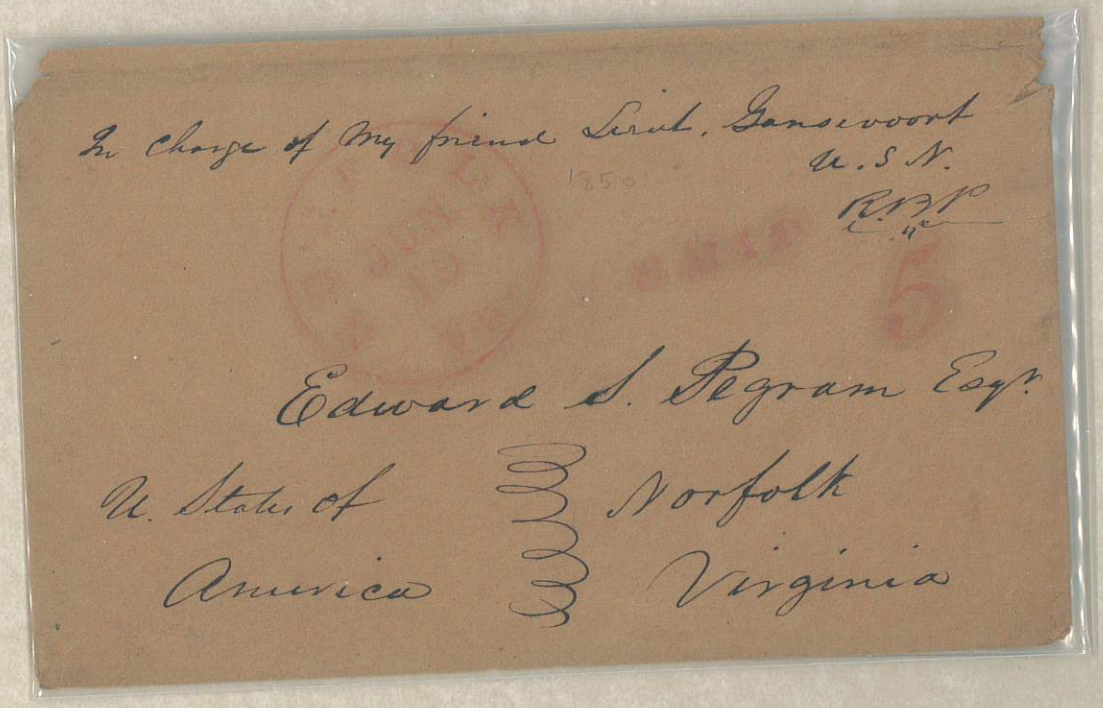

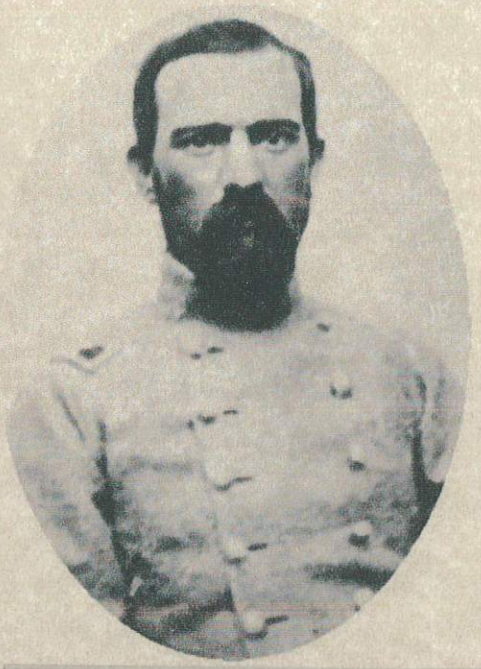

GEN. WILLIAM DORSEY PENDER, CSA





W. D. Pender, Genl. CSA.
2 covers as Col 6th
Mrs Pender. Bristoe
c. 11/22/(61) & Dues

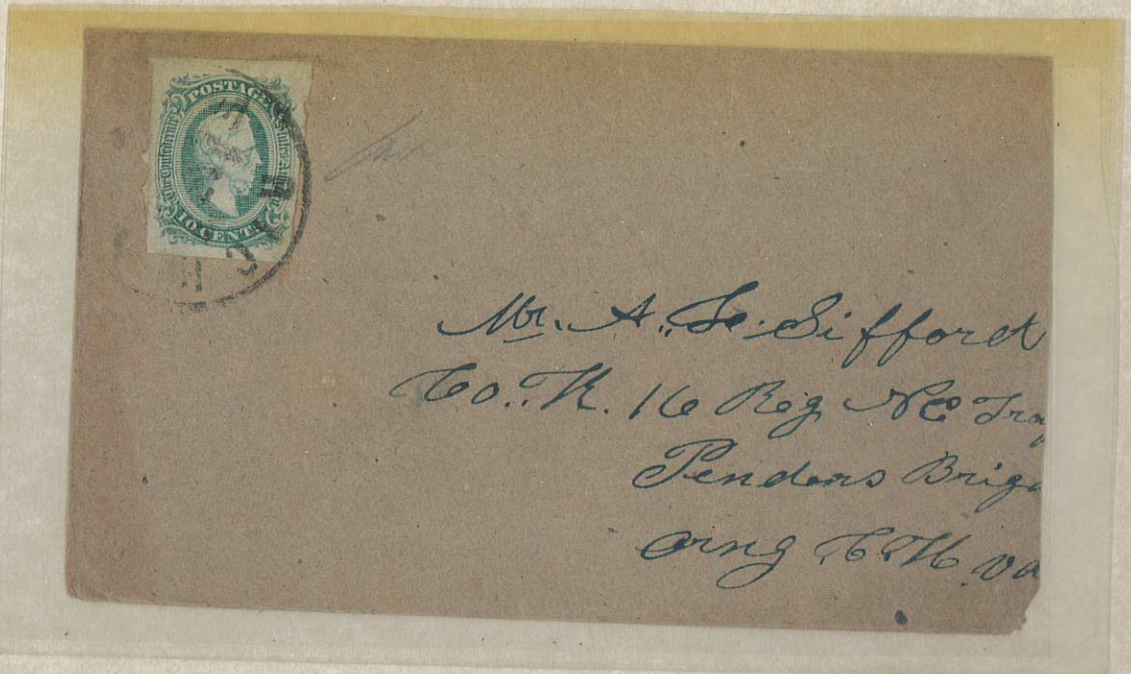



GEN. WILLIAM NELSON PENDLETON, CSA



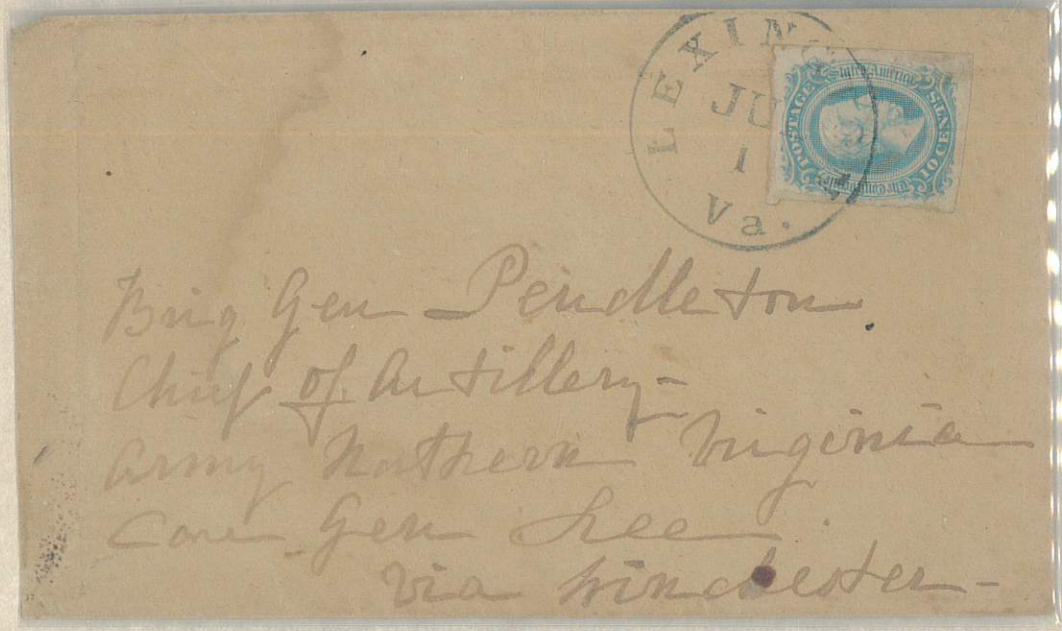



Brig. Gen. Pendleton
near Gen Lee's Hd Quarters
Orange Court House
Va.

MILITARY $400



Captain Cary C. Cocke
Care of Col. Pendleton
Commanding Corps of Artillery
Manassas Junction
Virginia

Recd
Cary 65

SENATOR JOHN PERKINS JR, CSA



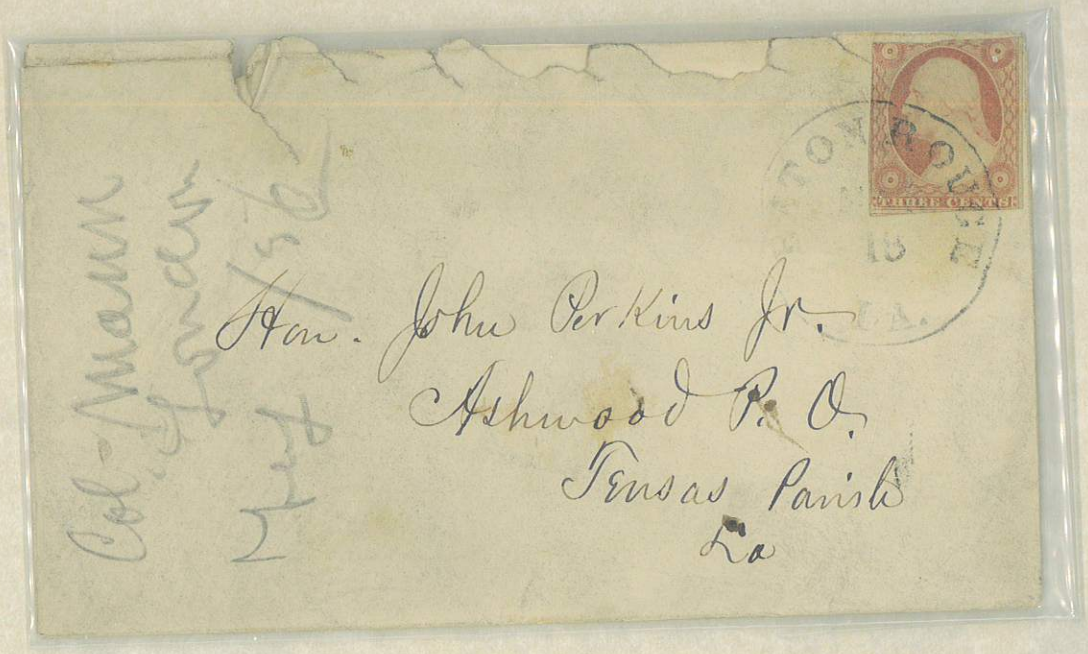

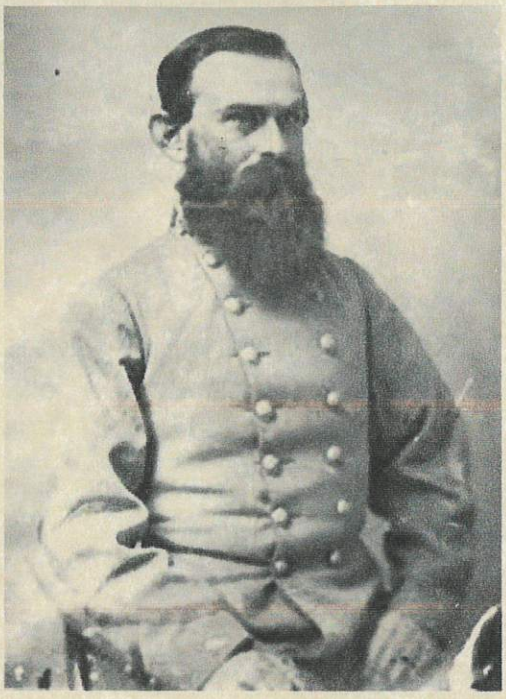

GEN. EDWARD AYLESWORTH PERRY, CSA

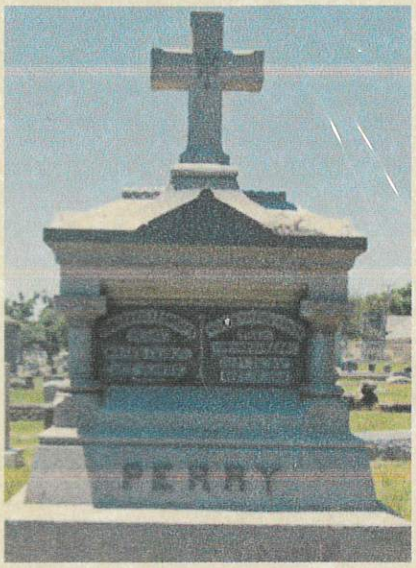



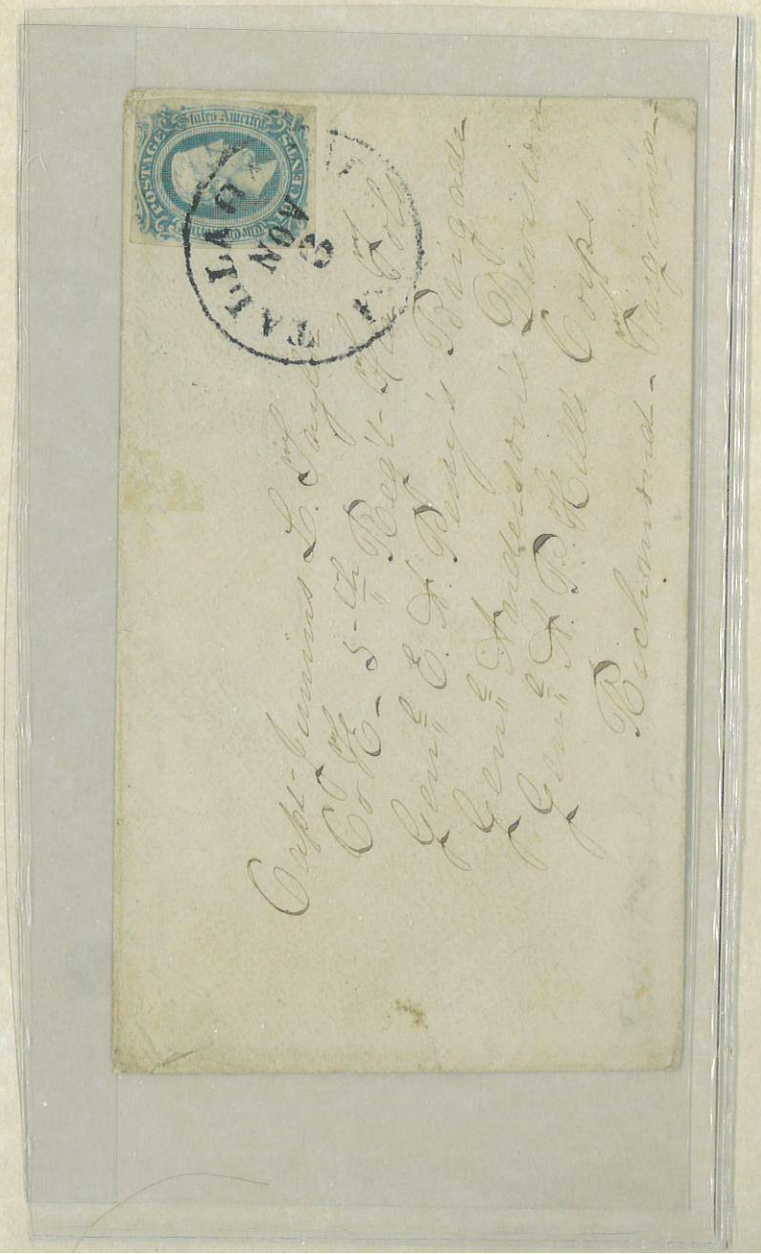

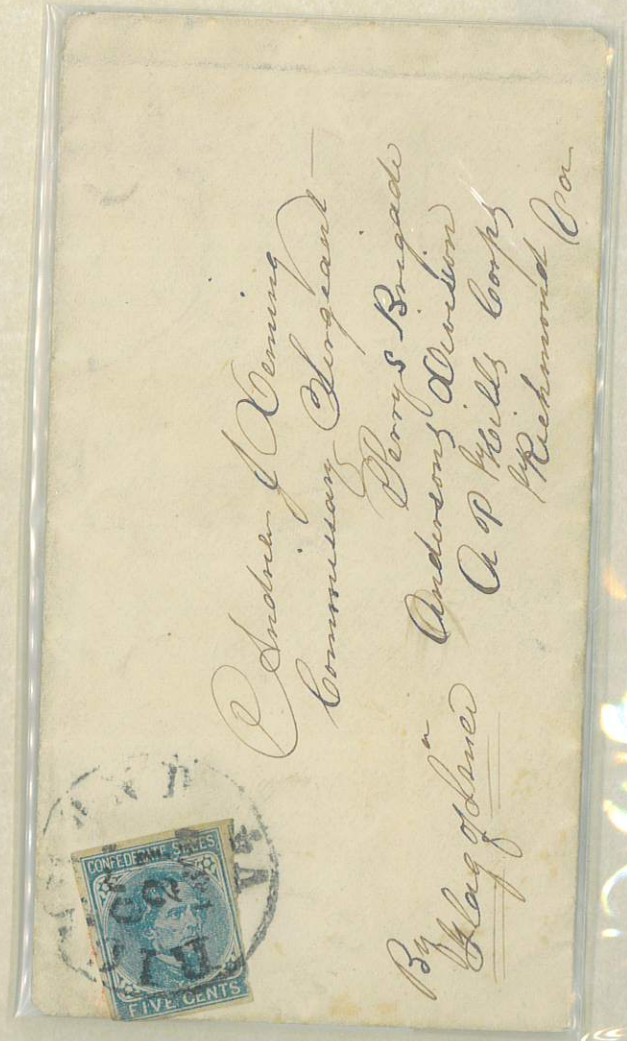

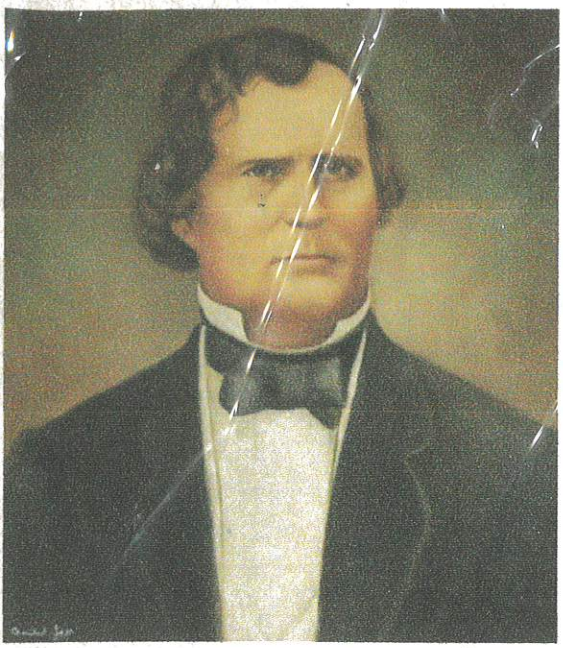

COL. MADISON STARKE PERRY, CSA

GOVERNOR OF FLORIDA



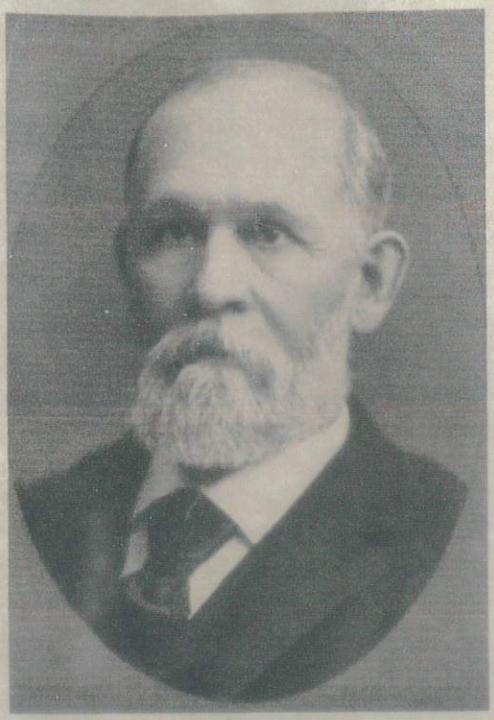

COL. WILLIAM ELISHA PETERS, CSA

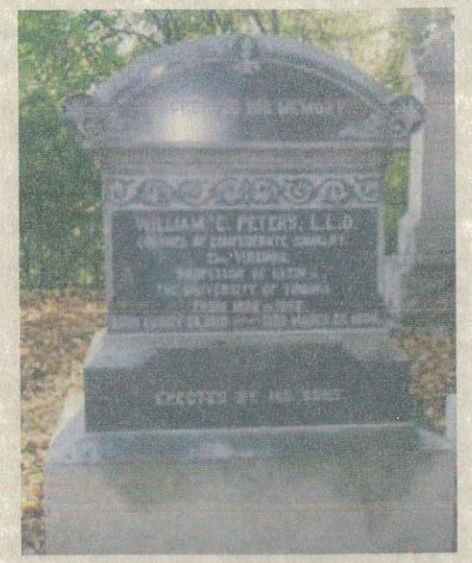



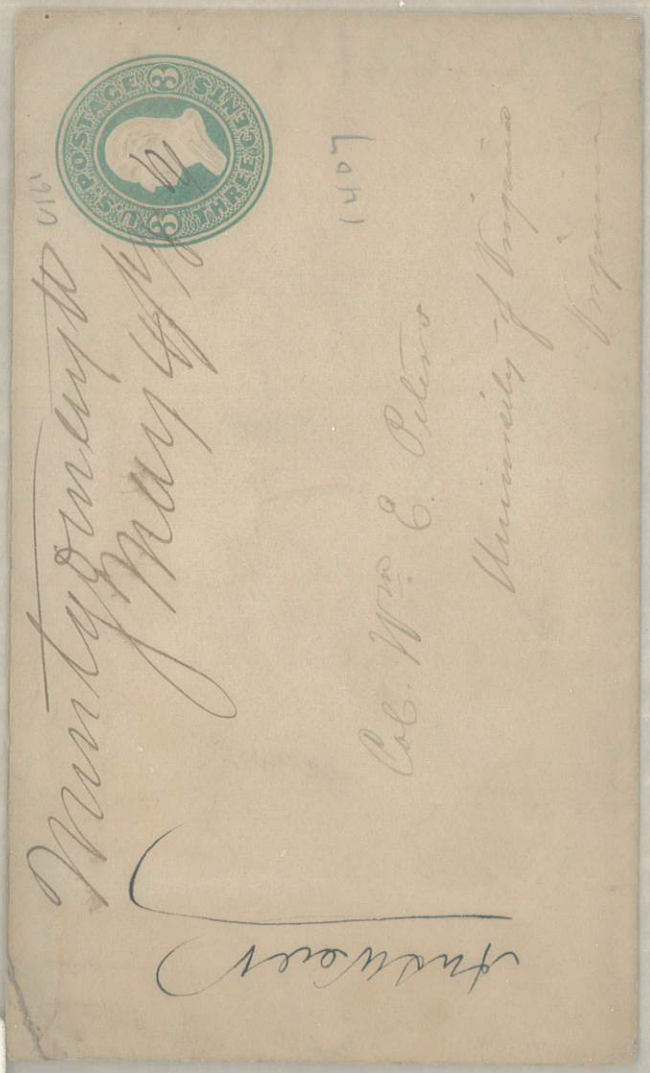

15-



GEN. JAMES JOHNSTON PETTIGREW, CSA



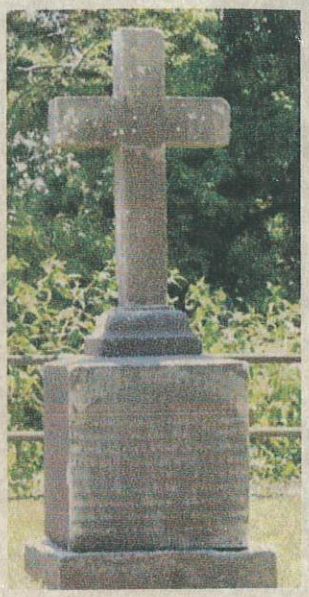

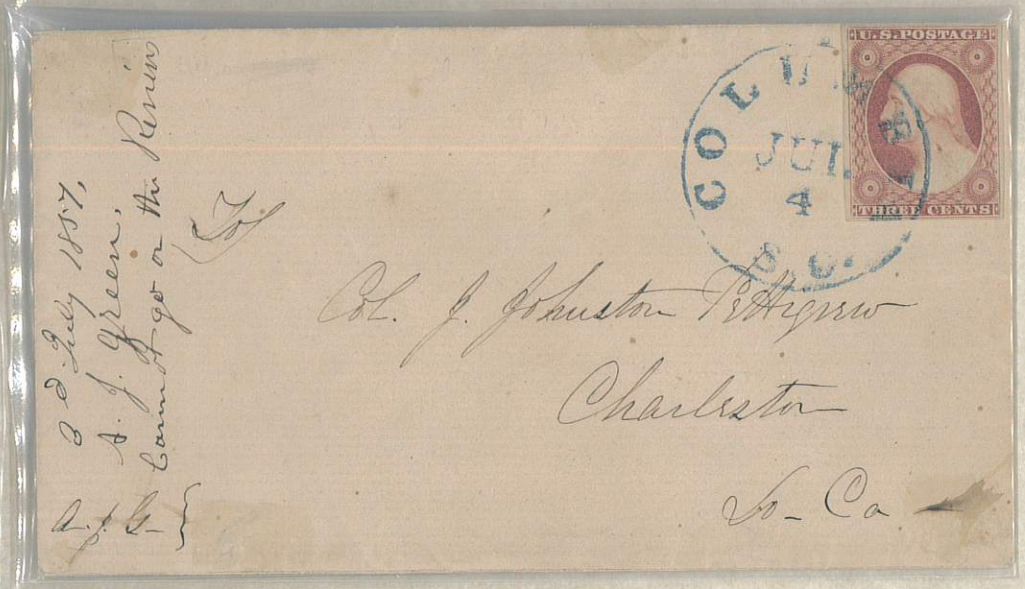





6 Feb 1860
Payment on his Bank,
J. H. Grayne

U.S. POSTAGE
THREE CENTS

GRANDIA
FEB
3

Johnston Pettigrew Esqr
Charleston
S.C.

Cancel Clipper ship

U.S. POSTAGE
THREE CENTS

Forwarded
Oct 1860

J. Johnston Pettigrew Jr. Esq
Charleston
S.C.

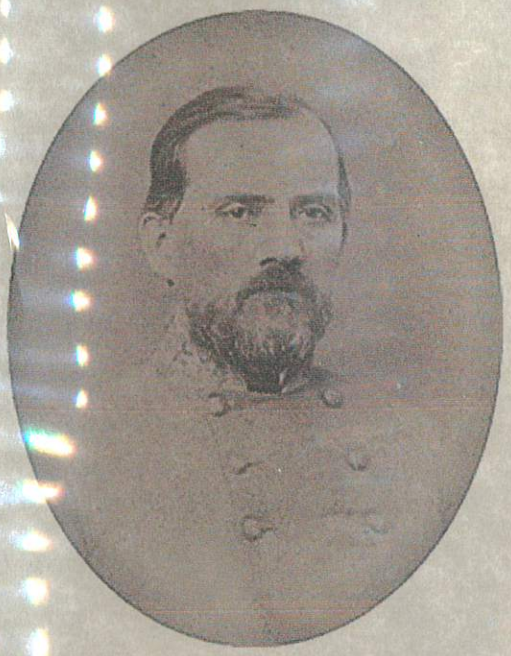

GEN. EDMUND WINSTON PETTUS, CSA



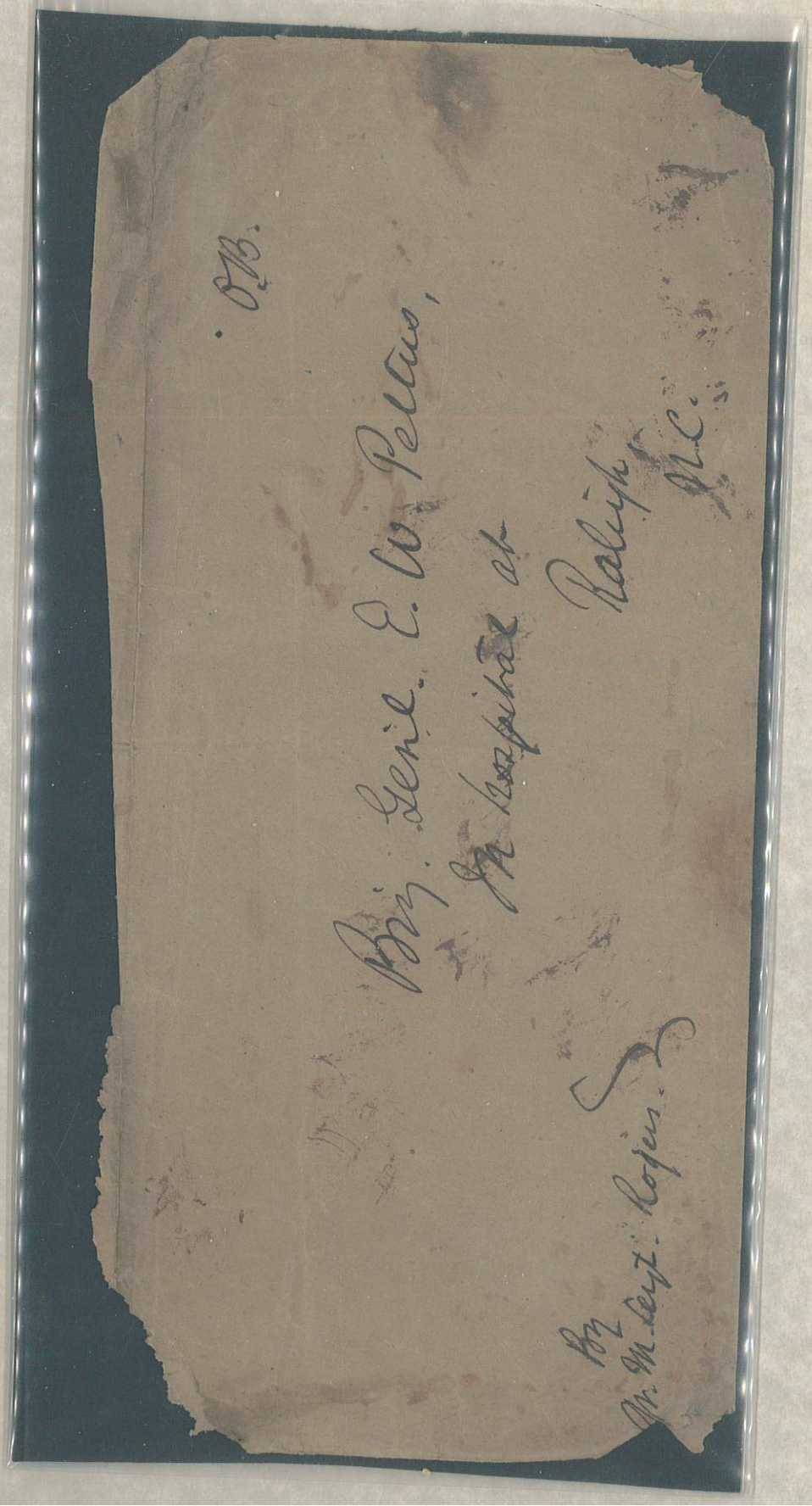

United S



U.S. Senate Chamber.

Washington,

May 10 1902

ADMIT Mrs. Belgora Baker

TO THE RESERVED GALLERY

FOR This Month.

E. O. Pettus,

U.S. SENATOR.

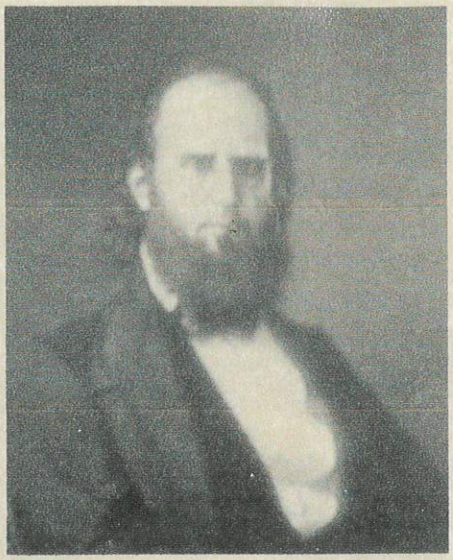

JOHN JONES PETTUS

GOVERNOR OF MISSISSIPPI

CSA №1 Stone 1 Pos 22 (Cedilla C) New Orleans, La 14 FEB (1862) addressed to the CSA Governor of the Mississippi.

John L. Kimbrough **$275.00** LA178-PW



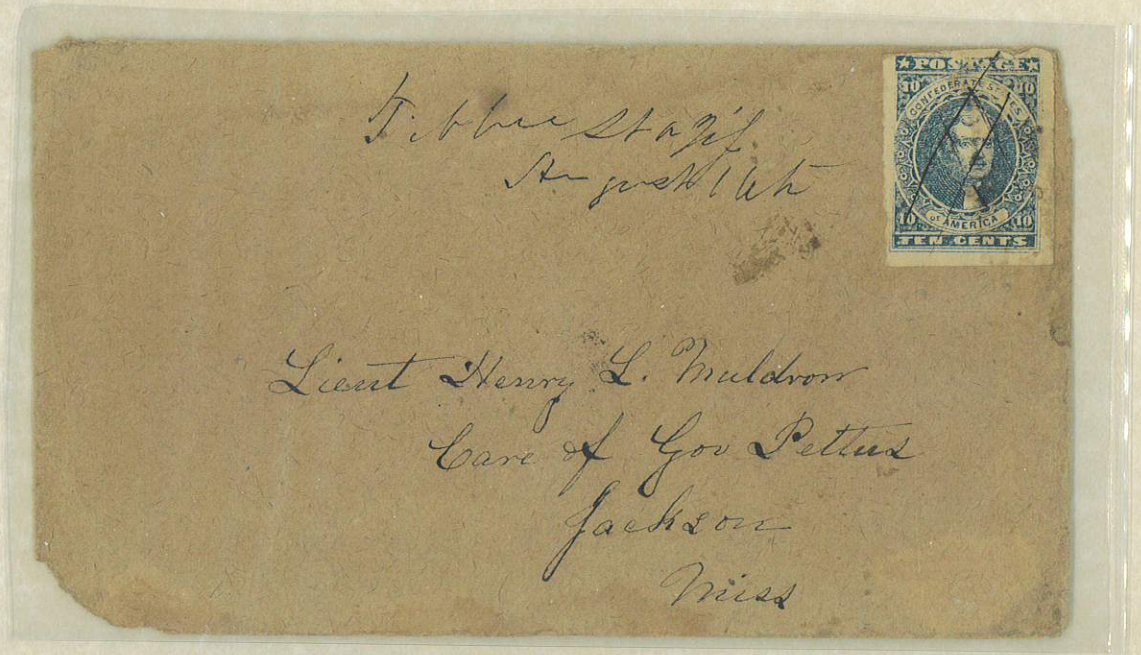

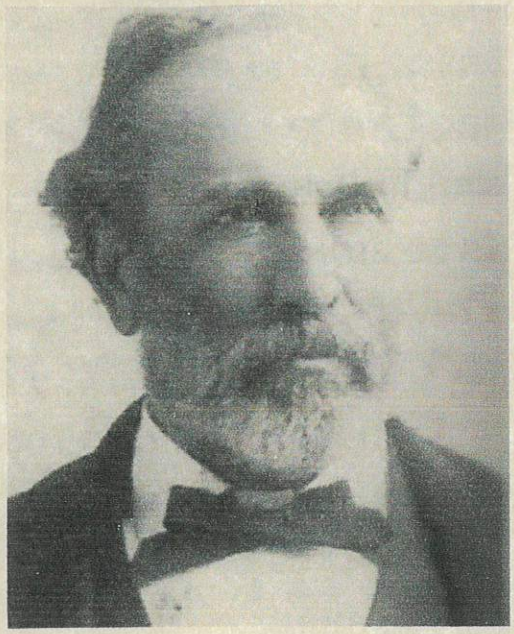

COL. WILLIAM PHILLIPS, CSA

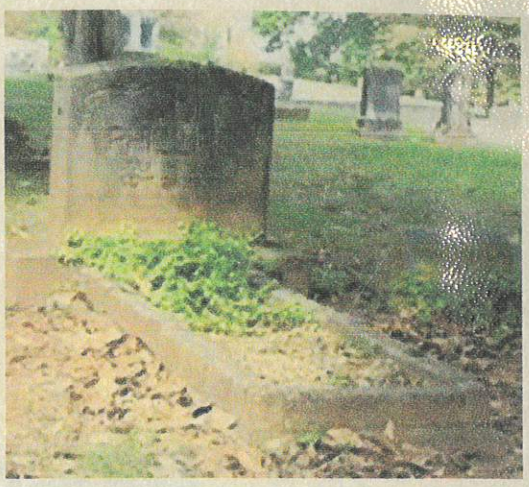



FRANCIS WILKINSON PICKENS

GOVERNOR SOUTH CAROLINA



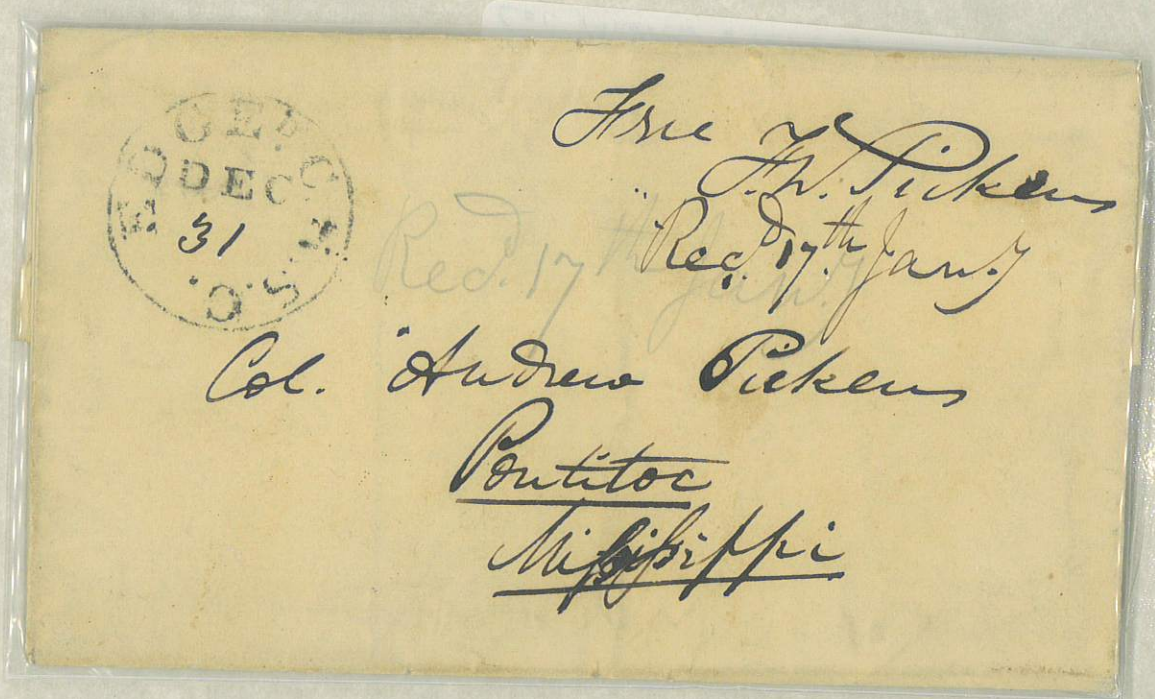

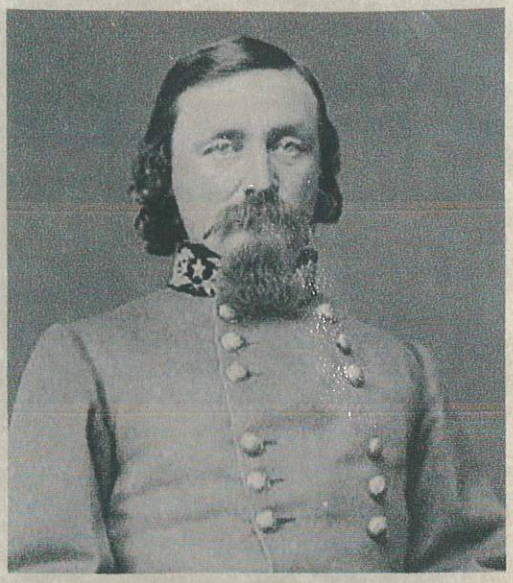

GEN. GEORGE EDWARD PICKETT, CSA



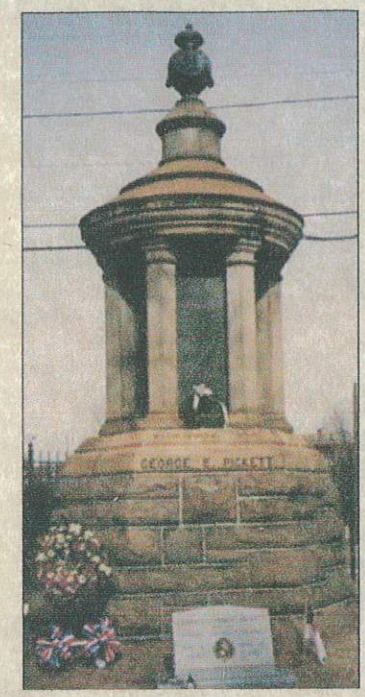





CSA №7 Pair Richmond, Va Powell Type 4a
7 JAN 1863 Military Address 11th Va Inf
Pink Lined Ladies Stationery reduced at left.
John L. Kimbrough $175.00 VA2361

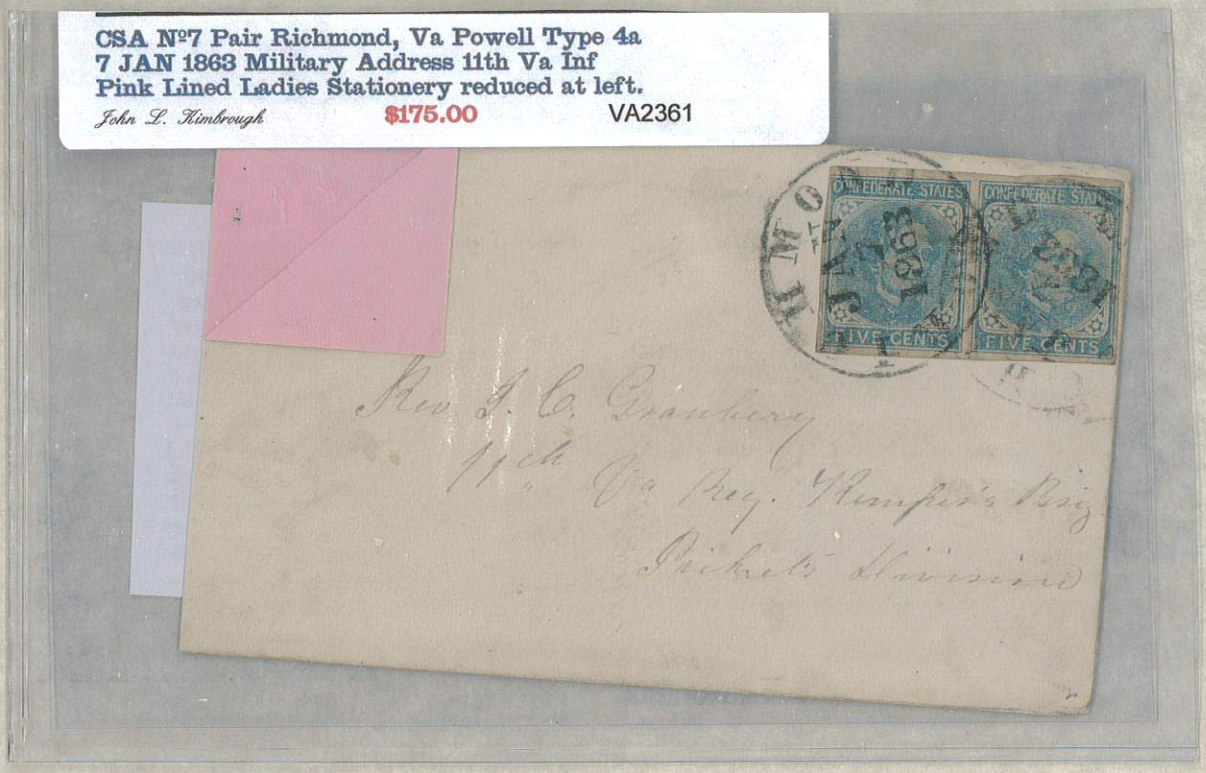

Rev. J. C. Granbery
11th Va Reg. Hampton's Brig
Pickett's Division



Captain Edward R. Baird C.S.A.
Maj. Gen'l Pickett's Staff
Petersburg
Virginia



Captain E. R. Baird C. S. A.
Care of Maj. Gen'l Pickett
Petersburg
Virginia



GEN. ALBERT PIKE, CSA

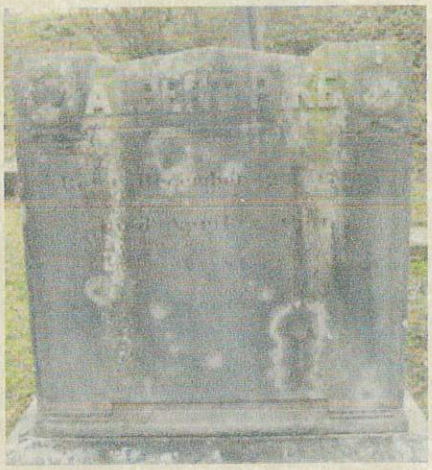

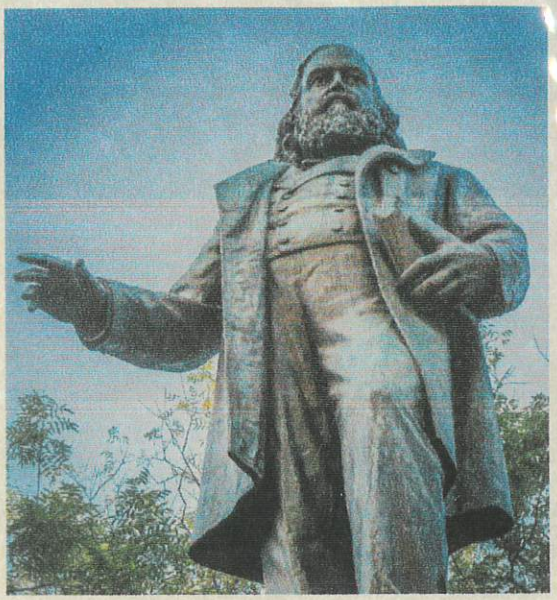

ss to Capt Fayette Hewitt of Gen Pike's
rtificate.

$300.00 MS232



Mobile Sept 18 1845

Albert Pike Esq
Little Rock Ark
Dear Sir

I have rec'd your favour of the 2d. Inst - Enclosed you have W. C. Scotts receipt for Brittin's notes - I fear from what you say it is a bad case - I understood when I handed him the notes that he was of good standing - I have do the best you can, and let me know how the matter stands, directing as before to care Burr & Smith -

Yours respectfully
J. S. Burr

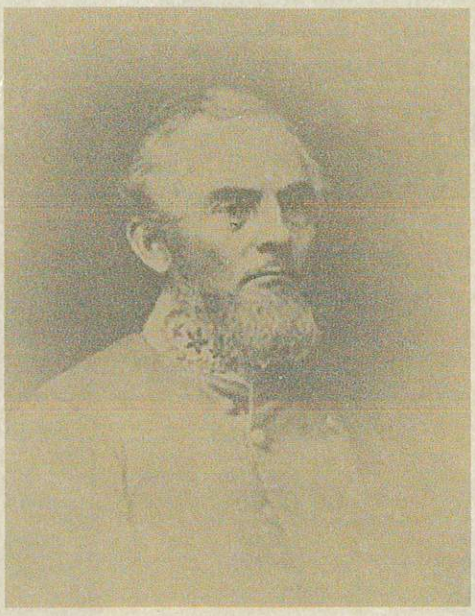

GEN. GIDEON JOHNSON PILLOW, CSA



CSA №56x2 Memphis, Ten 5c Red Provisional Military Endorsement Very Fine Ex-Gallagher

John L. Kimbrough **$1,500.00** TN282**

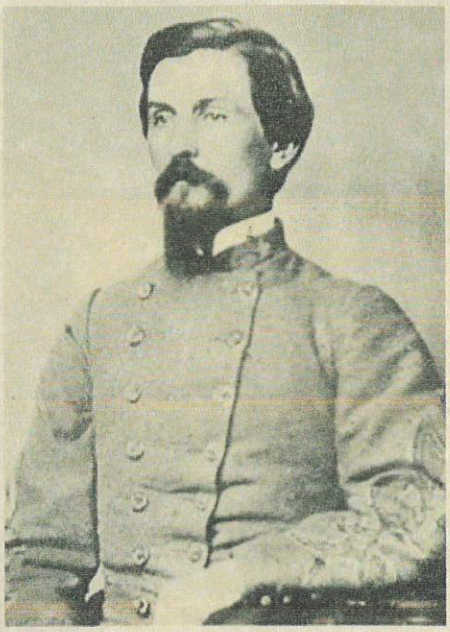

COL. WILLIAM THOMAS POAGUE, CSA &

CAPT. THOMAS J RICHARDS, CSA





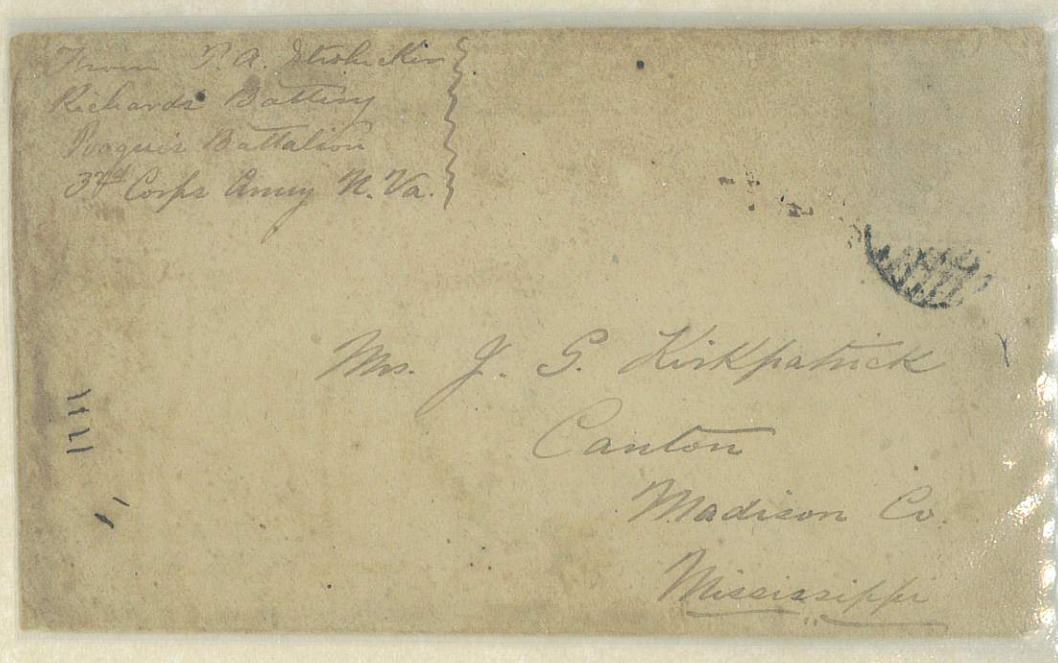

GEN. LEONIDAS POLK, CSA

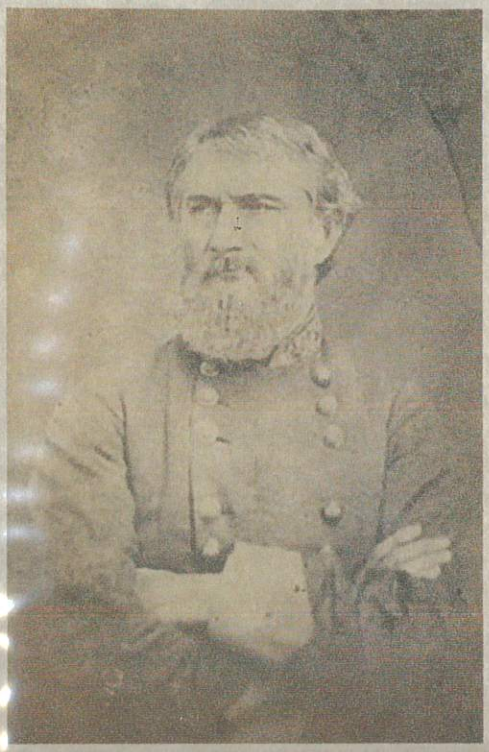

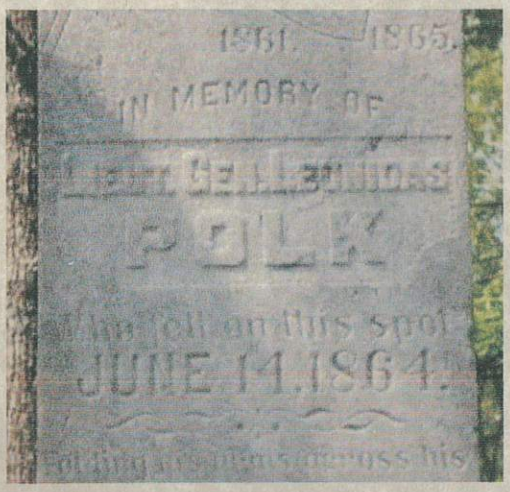

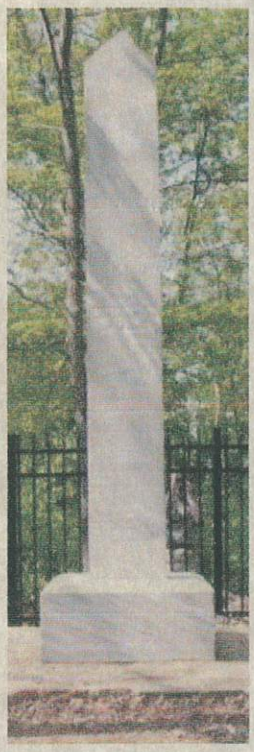

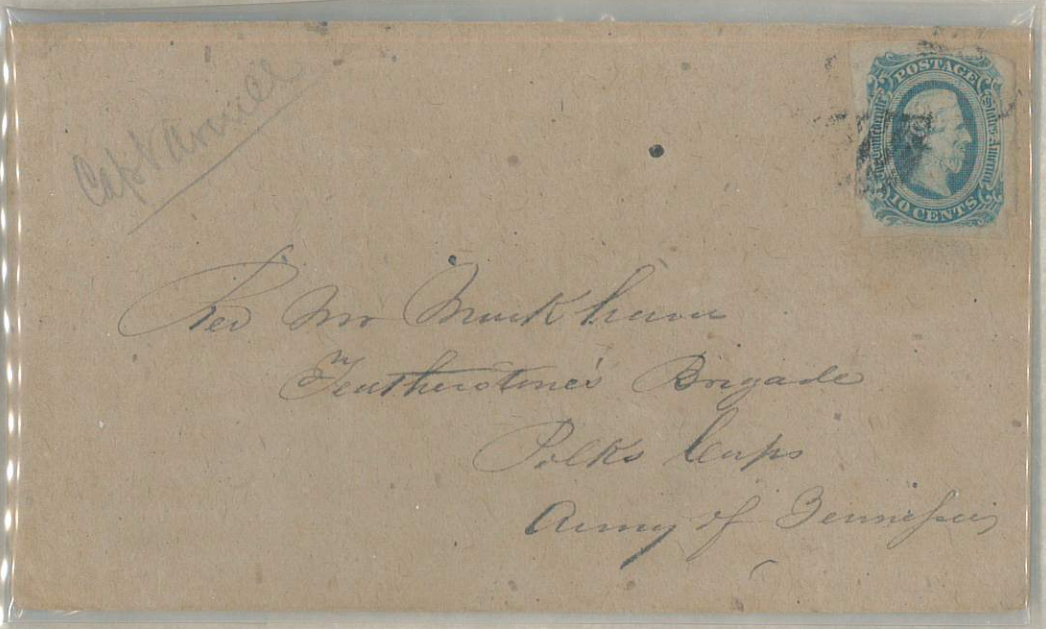



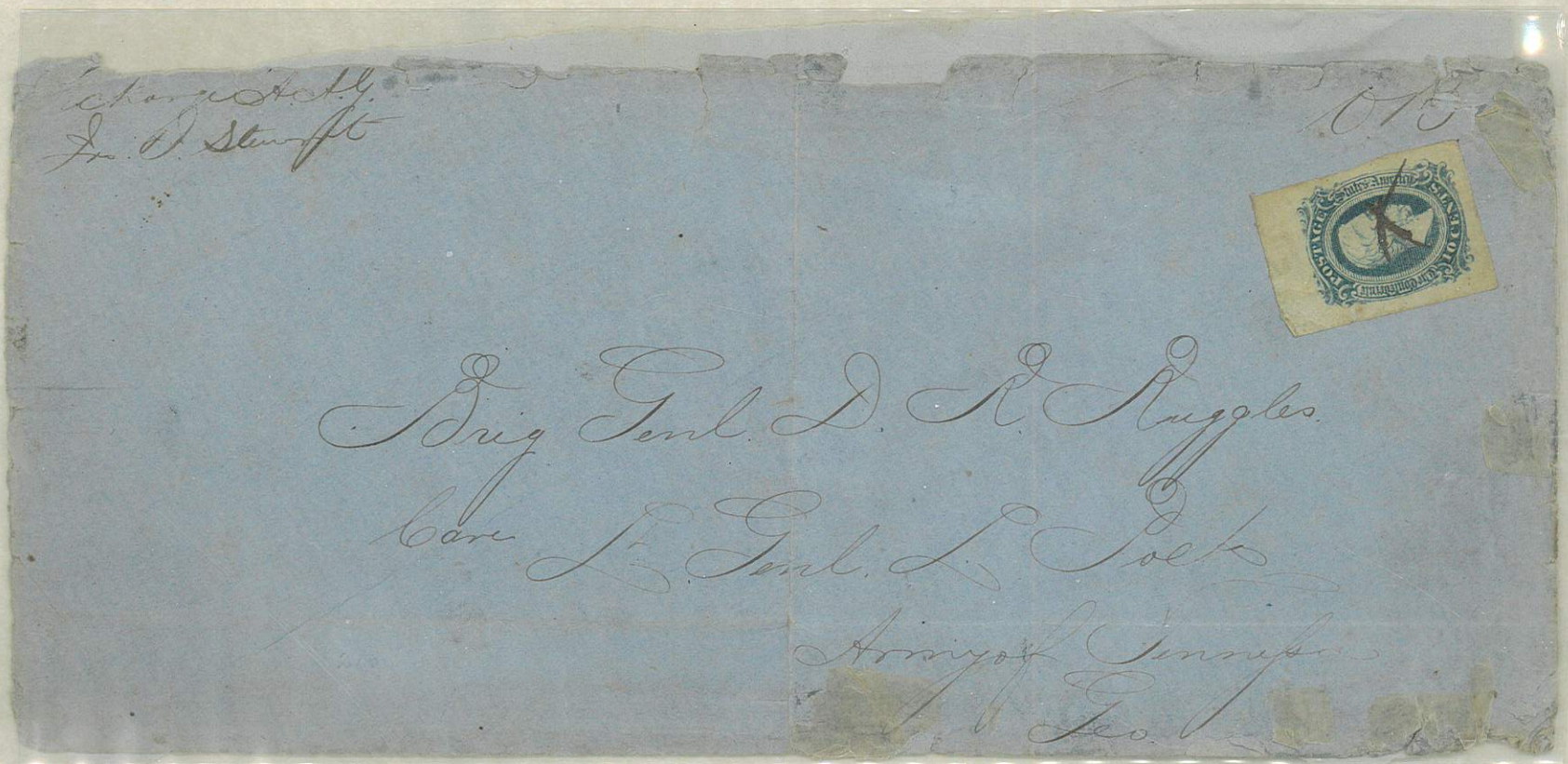

Exchange A.A.G.
Jno. D. Stewart

015

Brig Genl. D. R. Ruggles
Care Lt. Genl. L. Polk
Army of Tennessee
Geo.

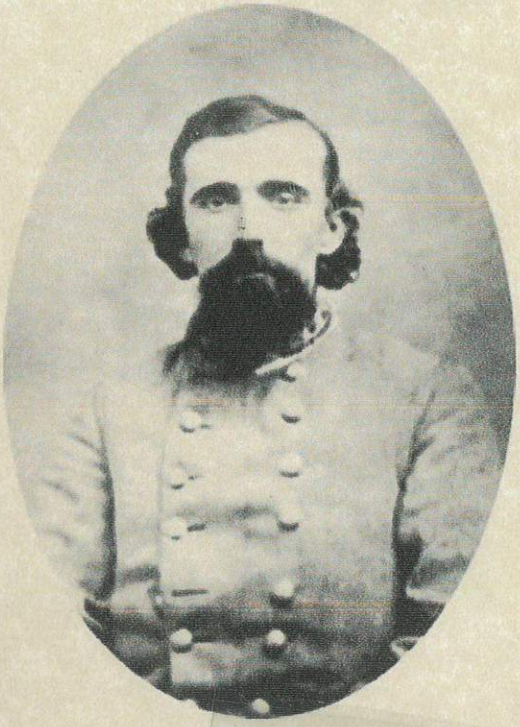

GEN. LUCIUS EUGENE POLK, CSA



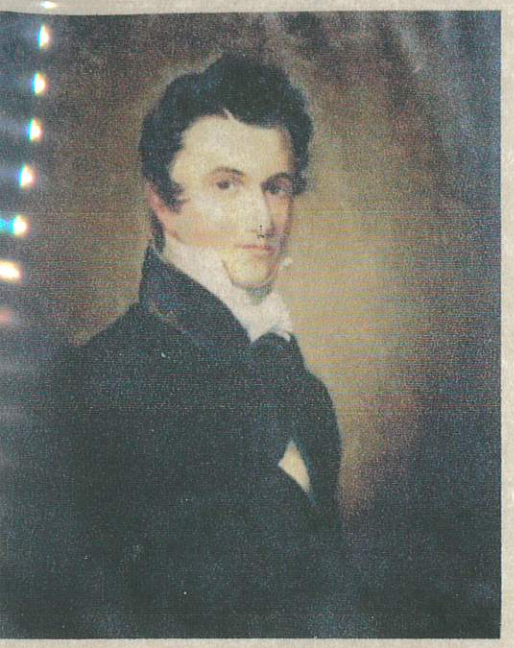

GEN. LUCIUS JUNIUS POLK, CSA







GEN. WILLIAM PRESTON, CSA

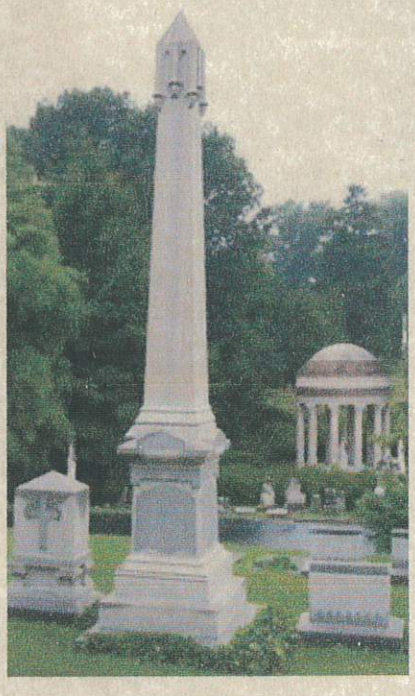

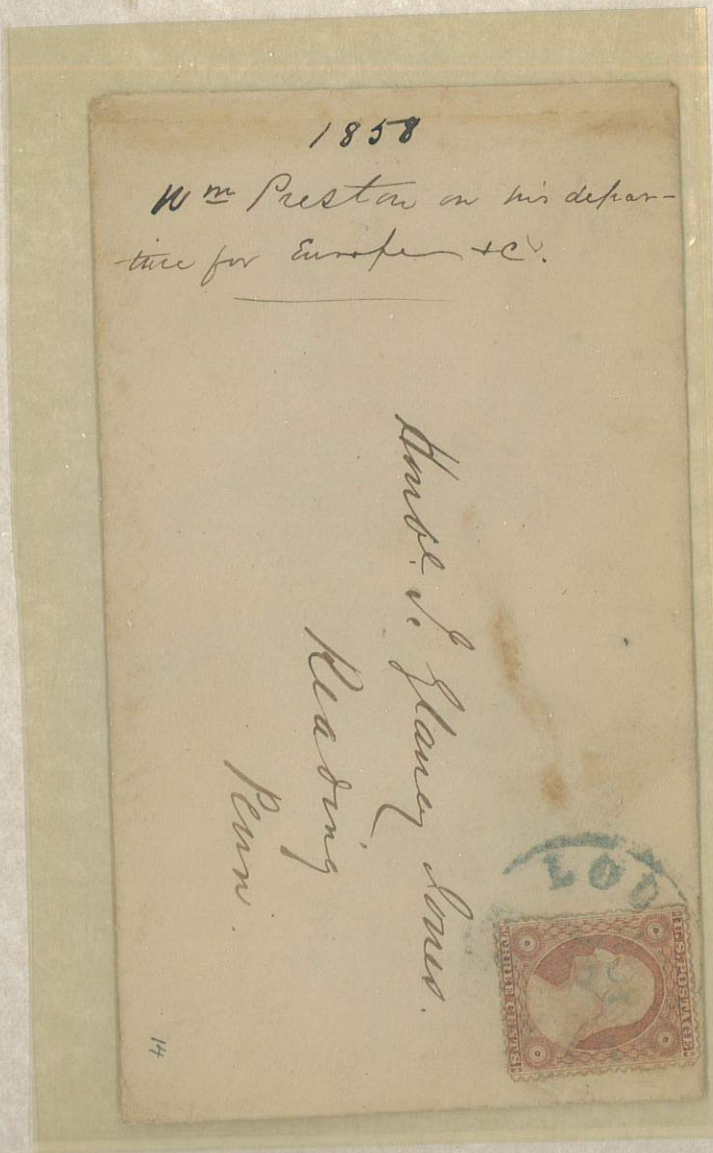



GEN. ROGER ATKINSON PRYOR, CSA





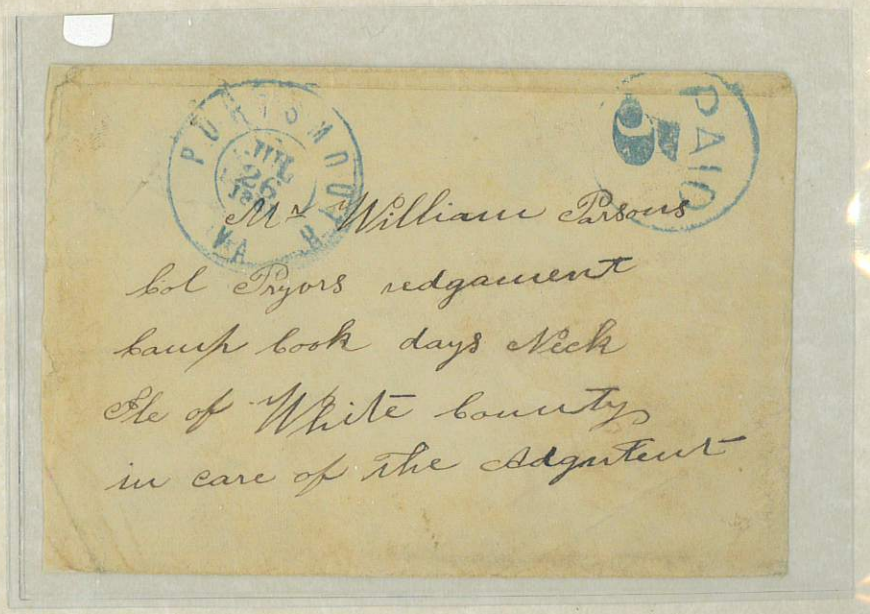

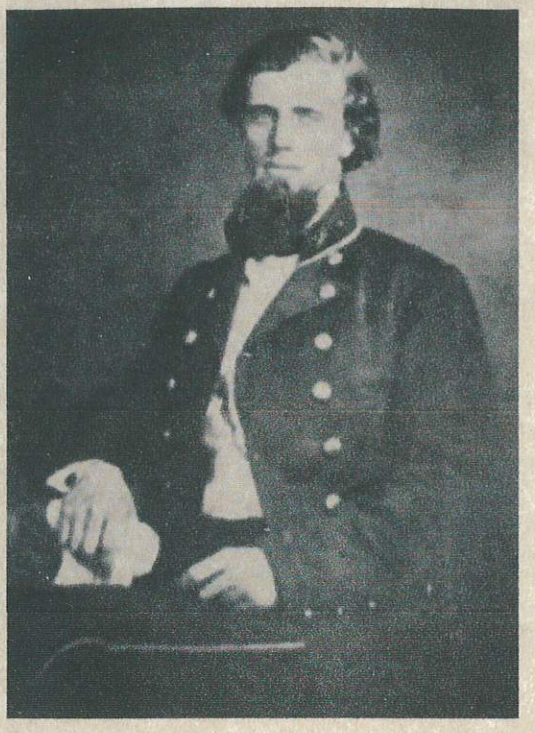

GEN. JAMES EDWARD RAINS, CSA



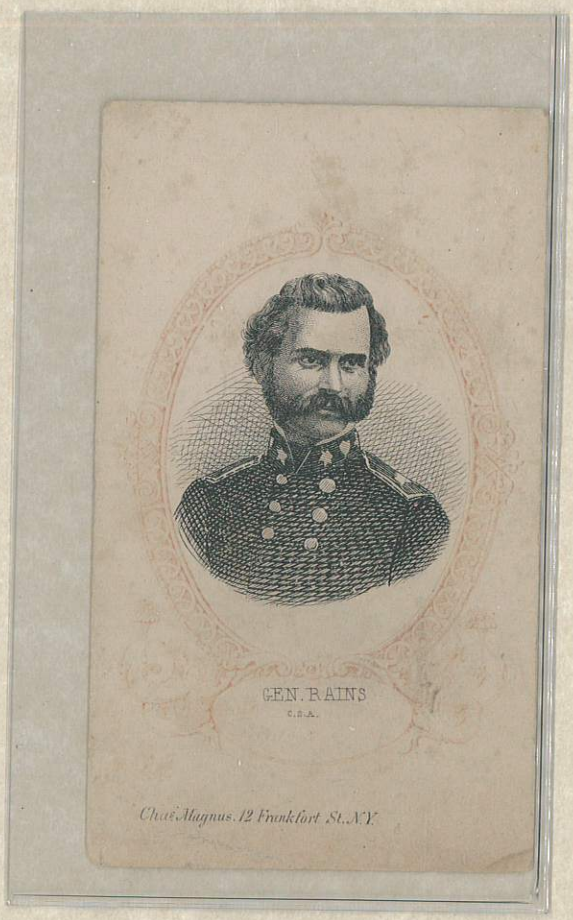



GEN. STEPHEN DODSON RAMSEUR, CSA

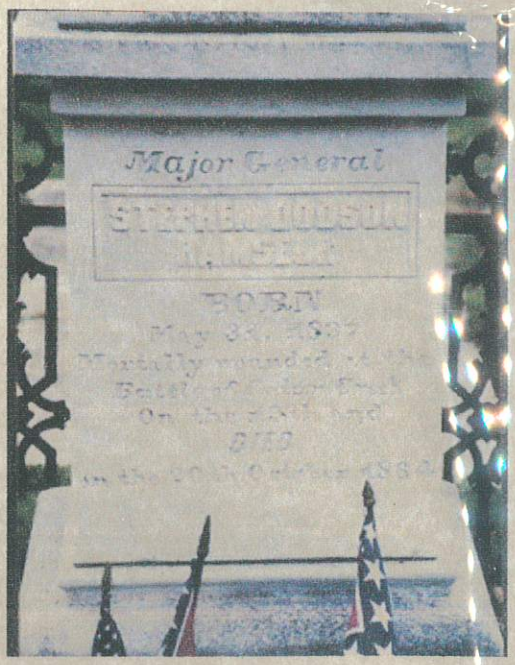

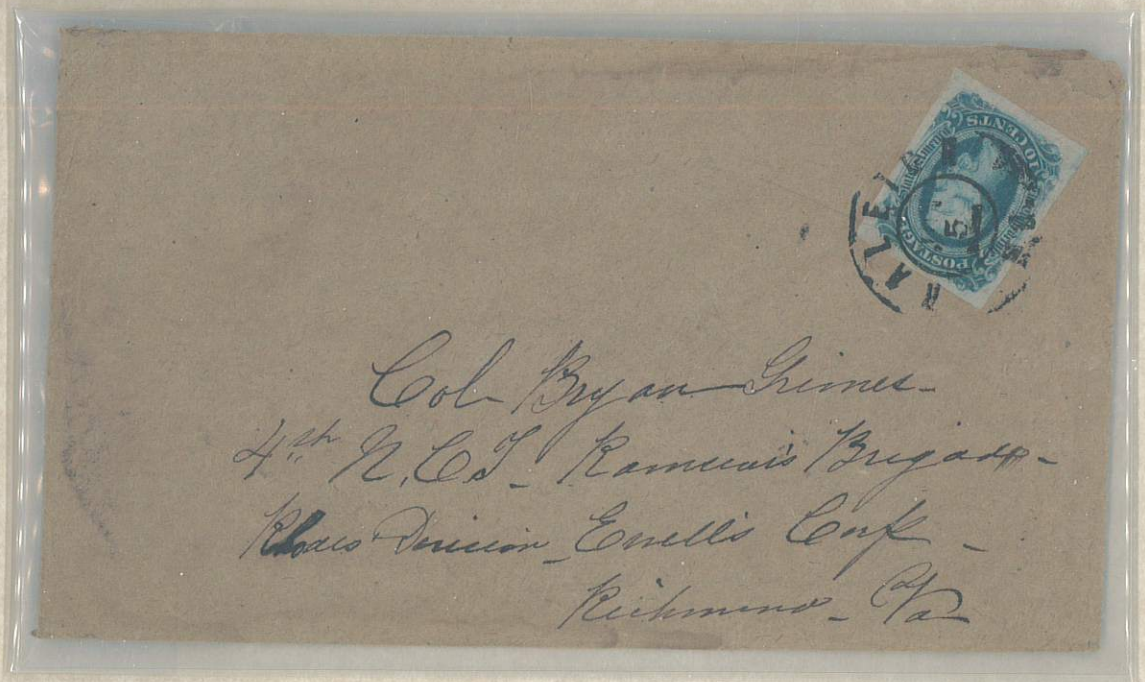



GEN. HORACE RANDAL, CSA



Nancy C. Loden
Rusk
Texas

From A. S. Loden
& T. T. Loden comp.
B. randalls
regment

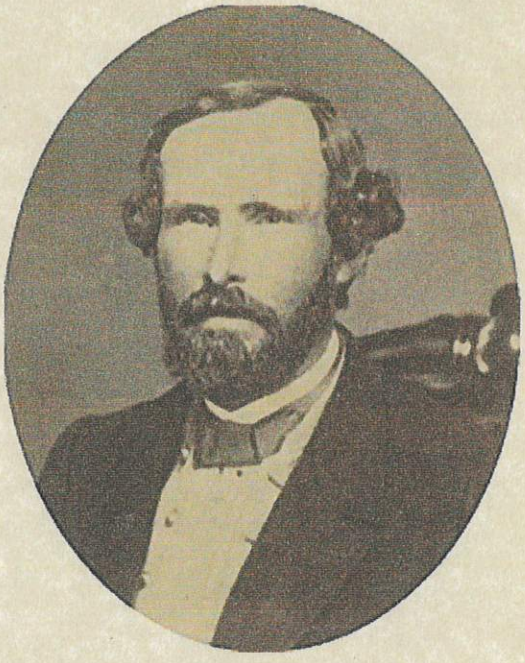

GEN. GEORGE WYTHE RANDOLPH

CSA SECRETARY OF WAR





ADM. VICTOR M RANDOLPH, CSN

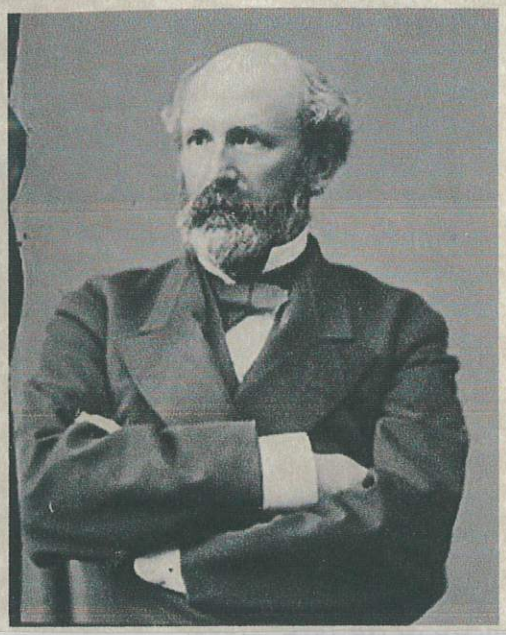

GEN. MATTHEW WHITAKER RANSOM, CSA

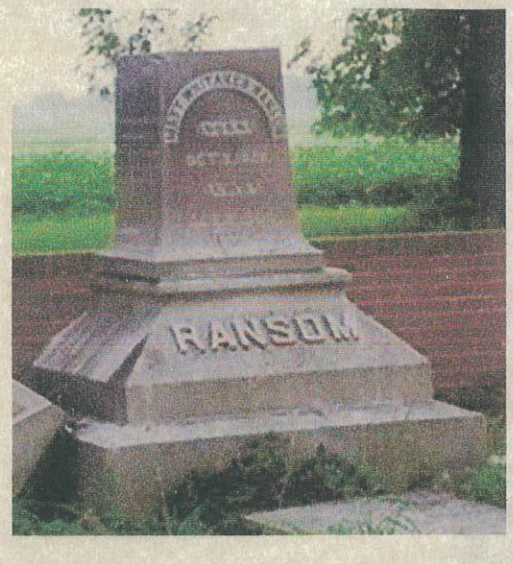



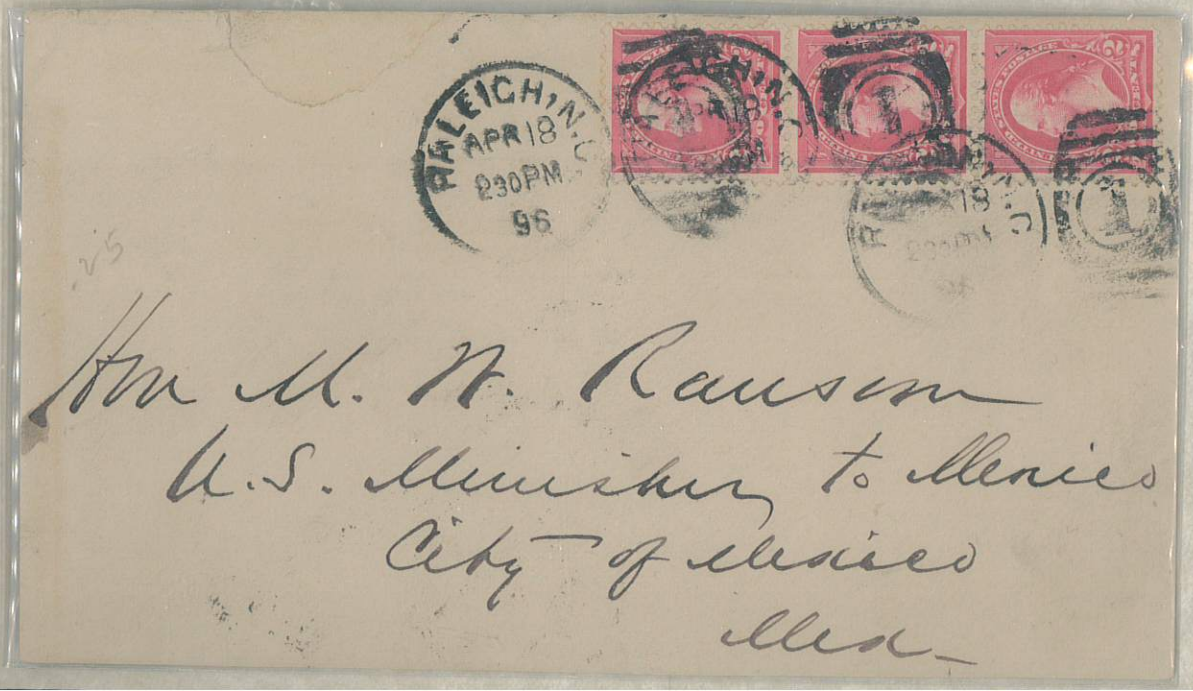



Hon. M. W. Ransom
U. S. Senate
Washington
D. C.



Hon. Genl. M. W. Ransom, M. C.
U. S. Senate
Washington
D. C.
Weldon
N. C.



GEN. ROBERT RANSOM JR, CSA





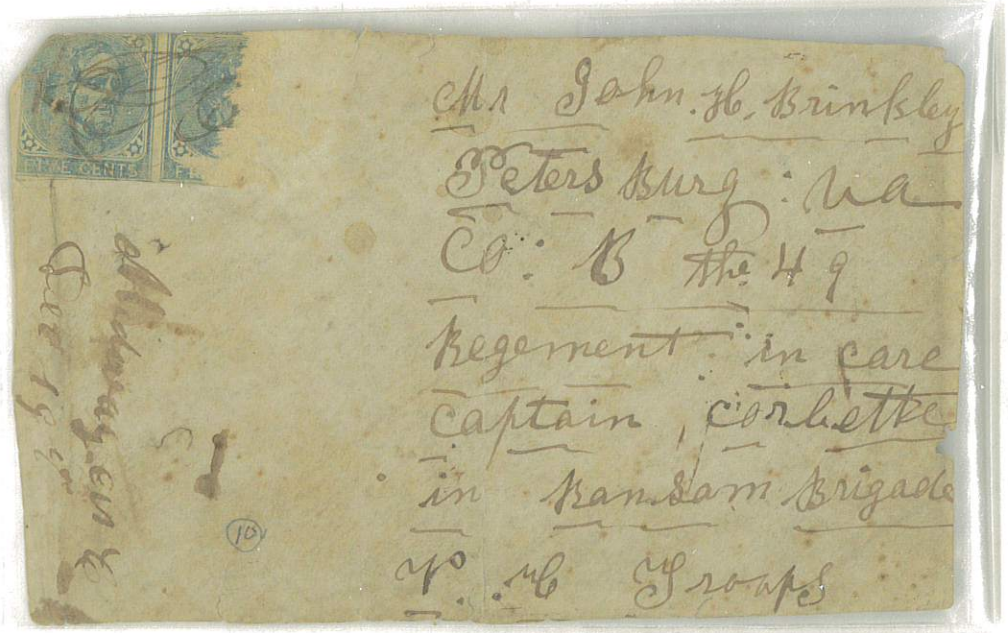

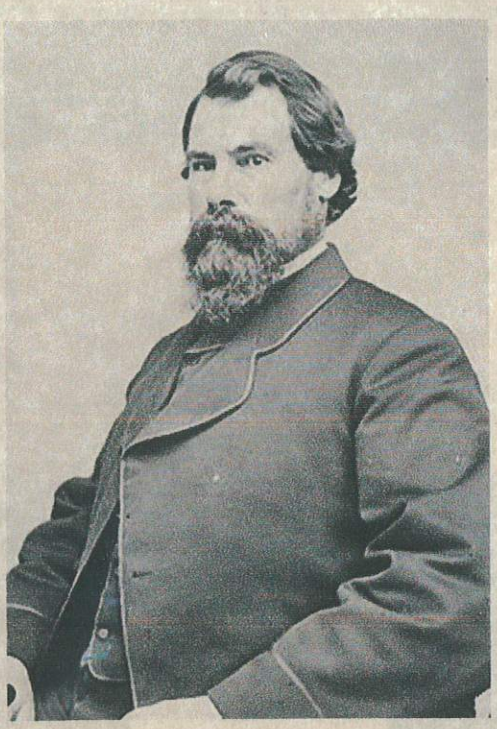

JOHN HENNINGER REAGAN

SECRETARY OF THE TREASURY CSA

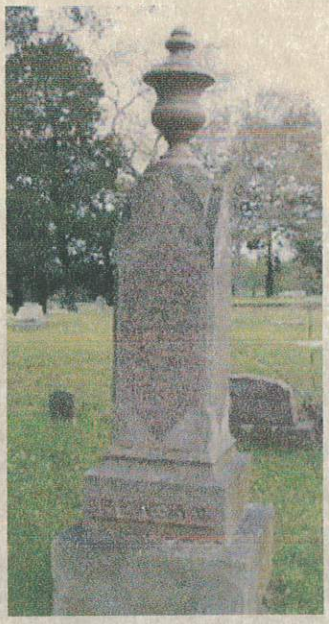



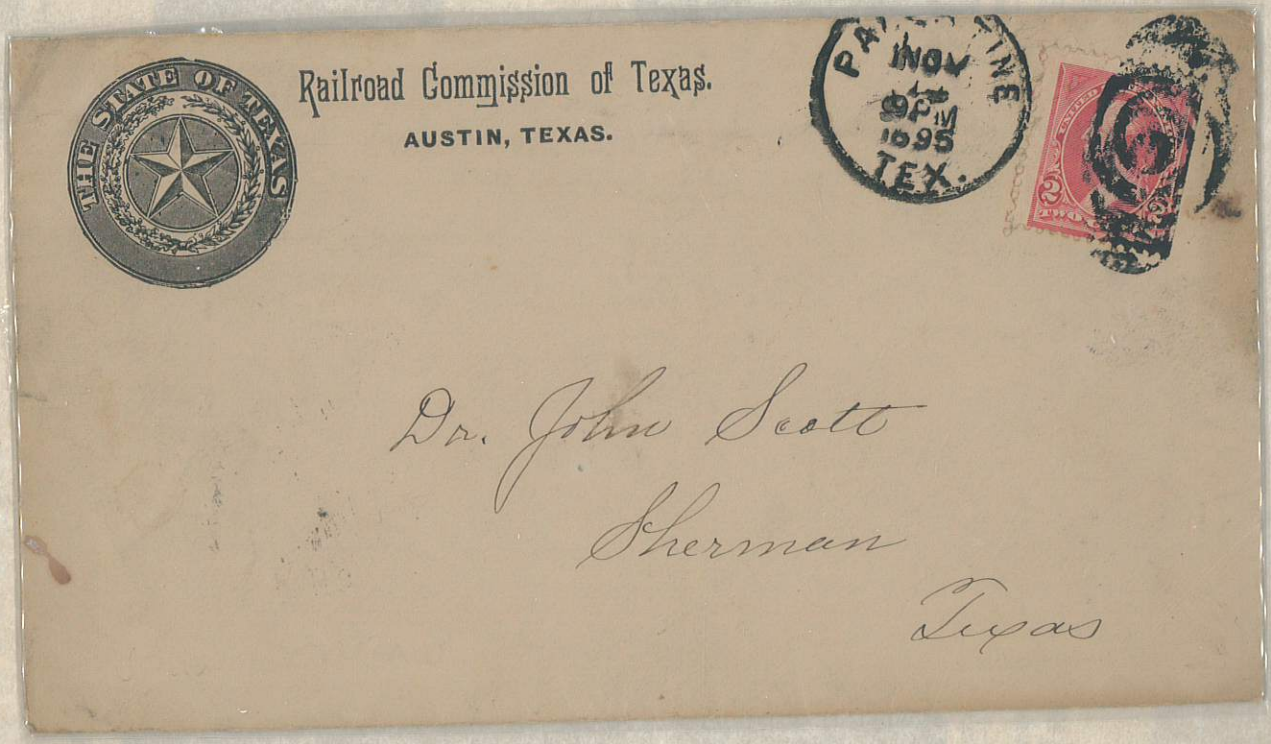

John H. Reagan, PMG, CSA.
LS, Palestine, Tex. 11/13/95
Pert. to Hoods Tex. Brig. & Gen.
Wigfalls daughter. with CC ☒.

Palestine, Texas,
November 13th 1895.

Dr. John Scott
Sherman, Texas.

Dear Sir

Your letter of Nov. 6th is before me which encloses a copy of your eulogy on Hoods Brigade, which I will read at the earliest opportunity.

Miss Lala Wigfall was married to a young lawyer in Baltimore about the years between 1870 and 1872. I do not remember her husbands name or address. If I ever knew W. H. Clarke to whom you refer I do not now remember him or know of his whereabouts.

Very Respectfully
John H. Reagan



GEN. ALEXANDER WELCH REYNOLLDS, CSA





Fort Leavenworth Mo.
May 29th 1849.

Dear Sir

I received a letter some days since from Mr John M. Ash requesting authority from me (as Executor of Reeves & Helen Ash) that he might be paid the Amount due him from the Estate of the late D. L. L. Ash. as far as this matter rests with me it will be perfectly satisfactory, and most respectfully request you will pay the Amt due him from any money which you may have in your hands appertaining to that Estate -

We leave this place in the Morning on our way to Santa Fé, we have had much sickness at this post, but all are now healthy, and have every hopes of a prosperous journey.

I am Sir with great regard
Your friend & obt Servt
A. W. Reynolds.
U.S.A.

Mr E. K Price.
Arch St Phila

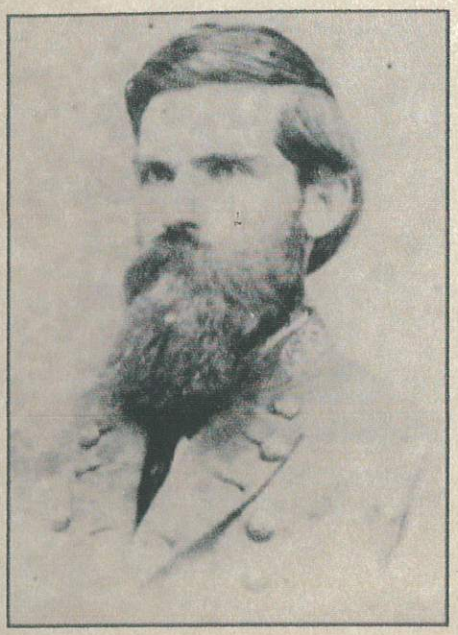

GEN. DANIEL HARRIS REYNOLDS, CSA &

GEN. EDWARD CARY WALTHALL, CSA

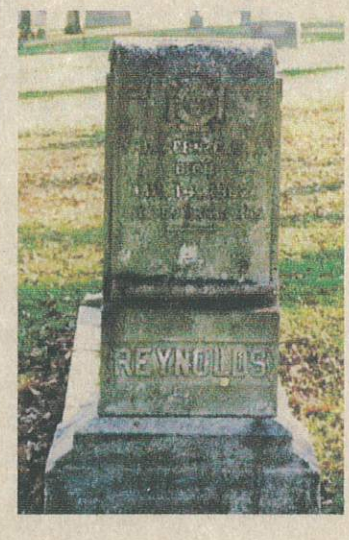



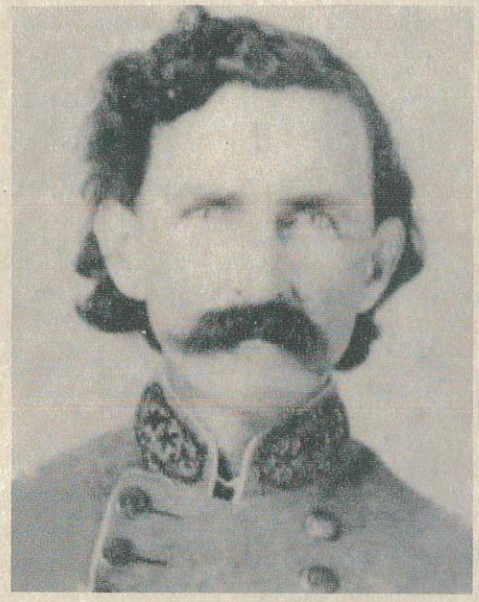

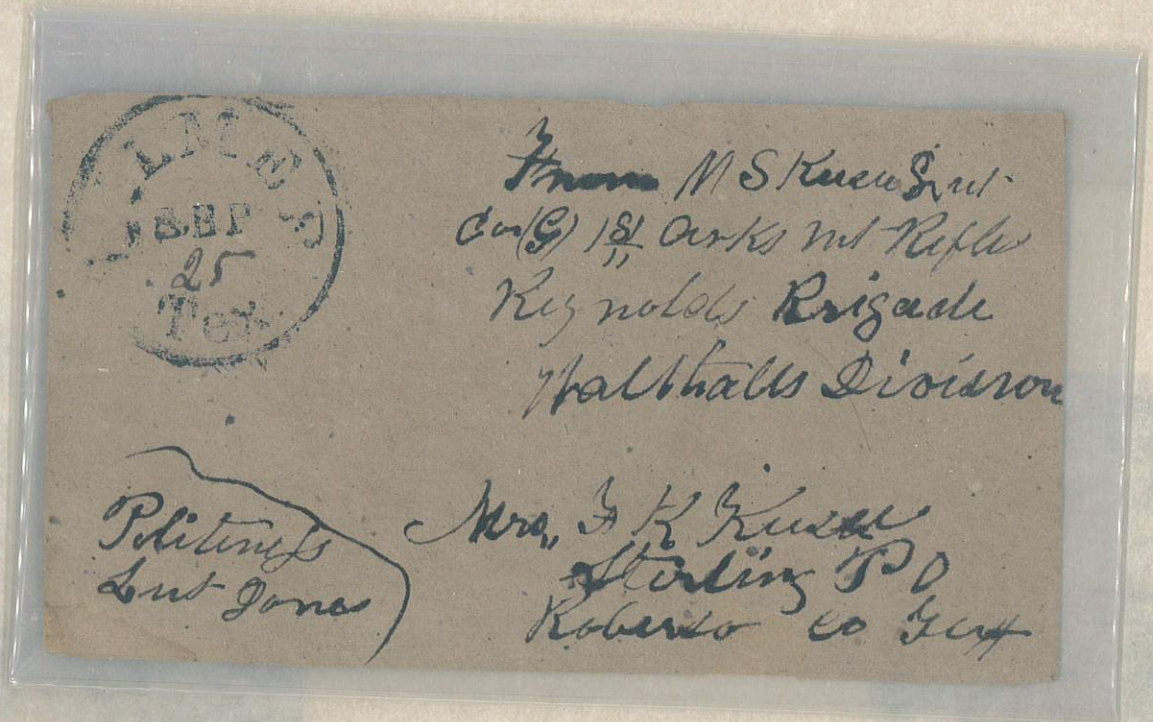

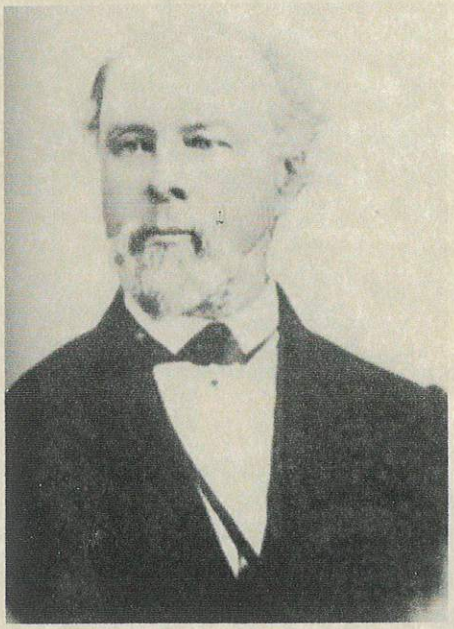

SENATOR ROBERT BARNWELL RHETT SR



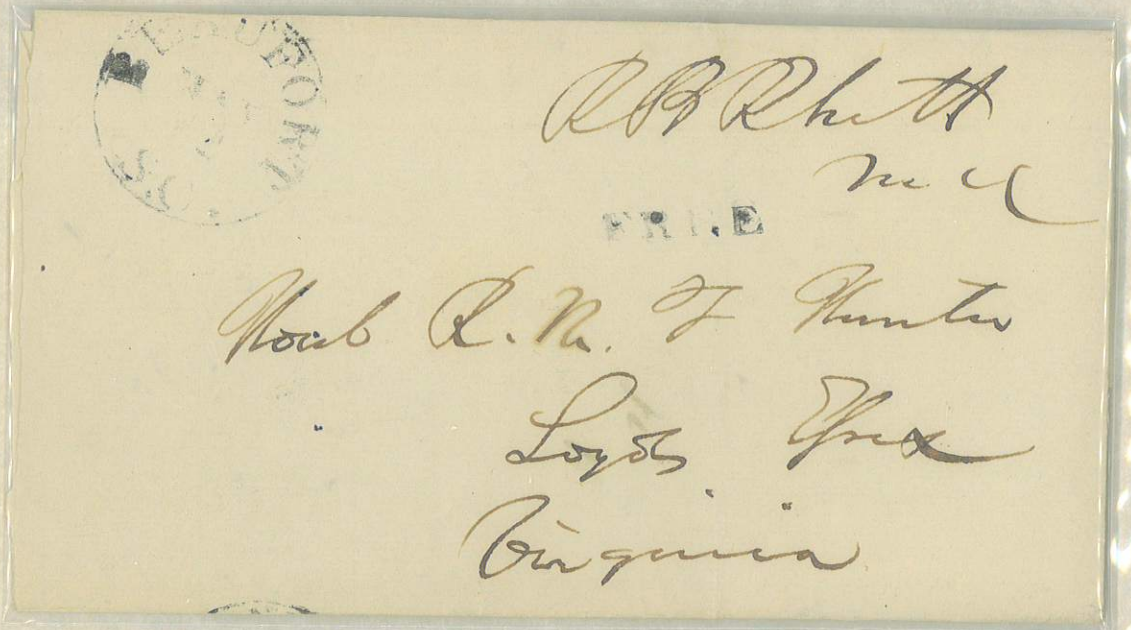

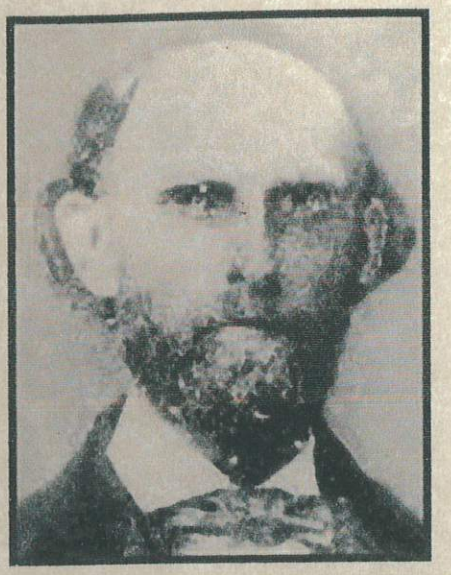

GEN. ROBERT VINKLER RICHARDSON, CSA



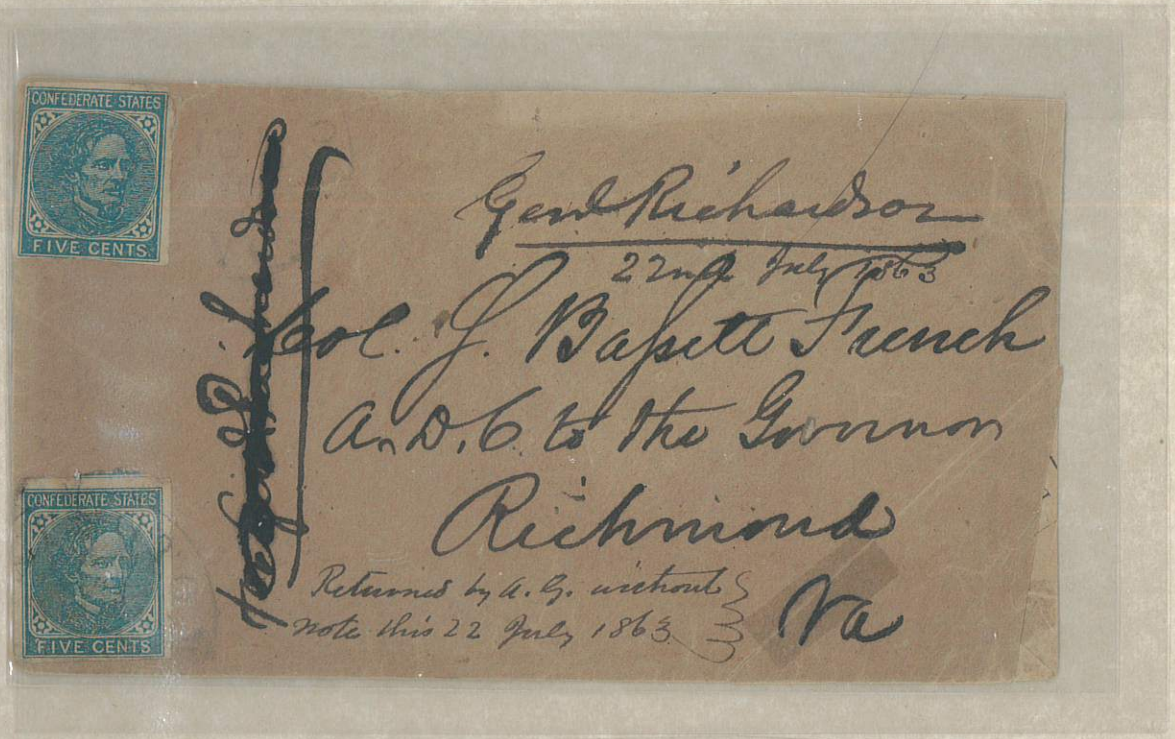

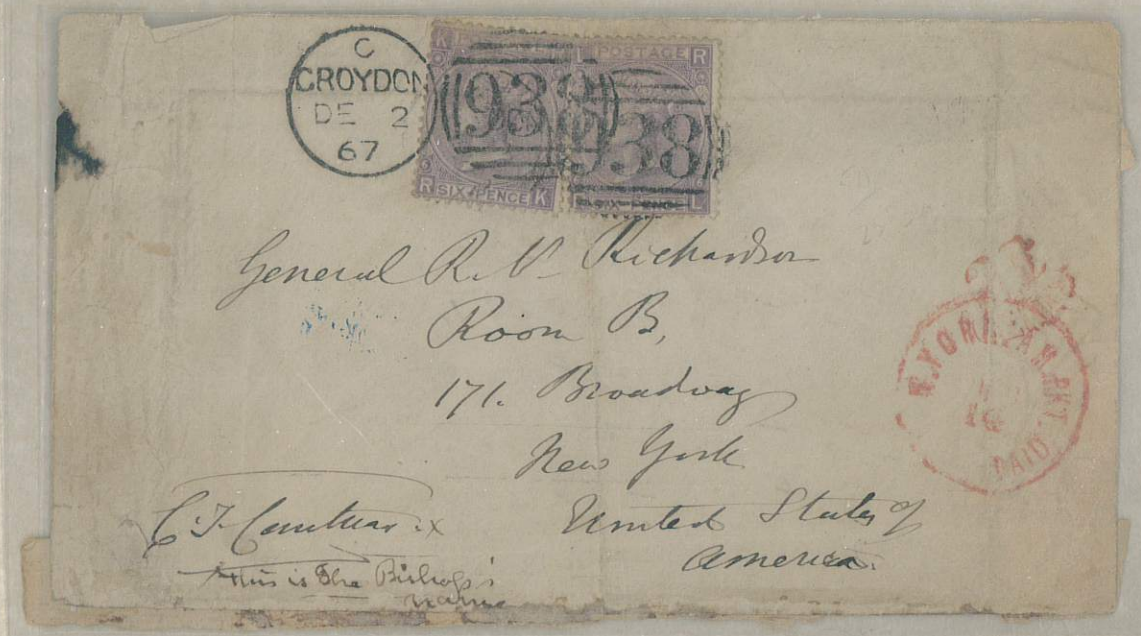

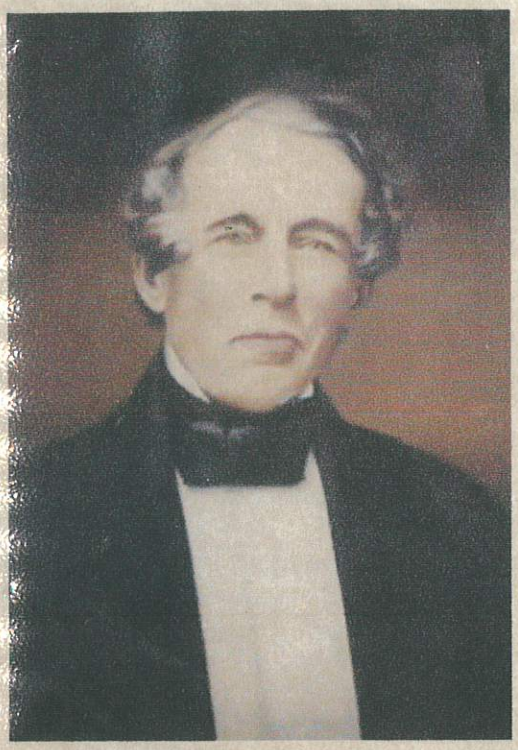

GEN. WILLIAM HARVIE RICHARDSON

VIRGINIA ADJUTANT GENERAL







GEN. ROLSWELL SABINE RIPLEY, CSA



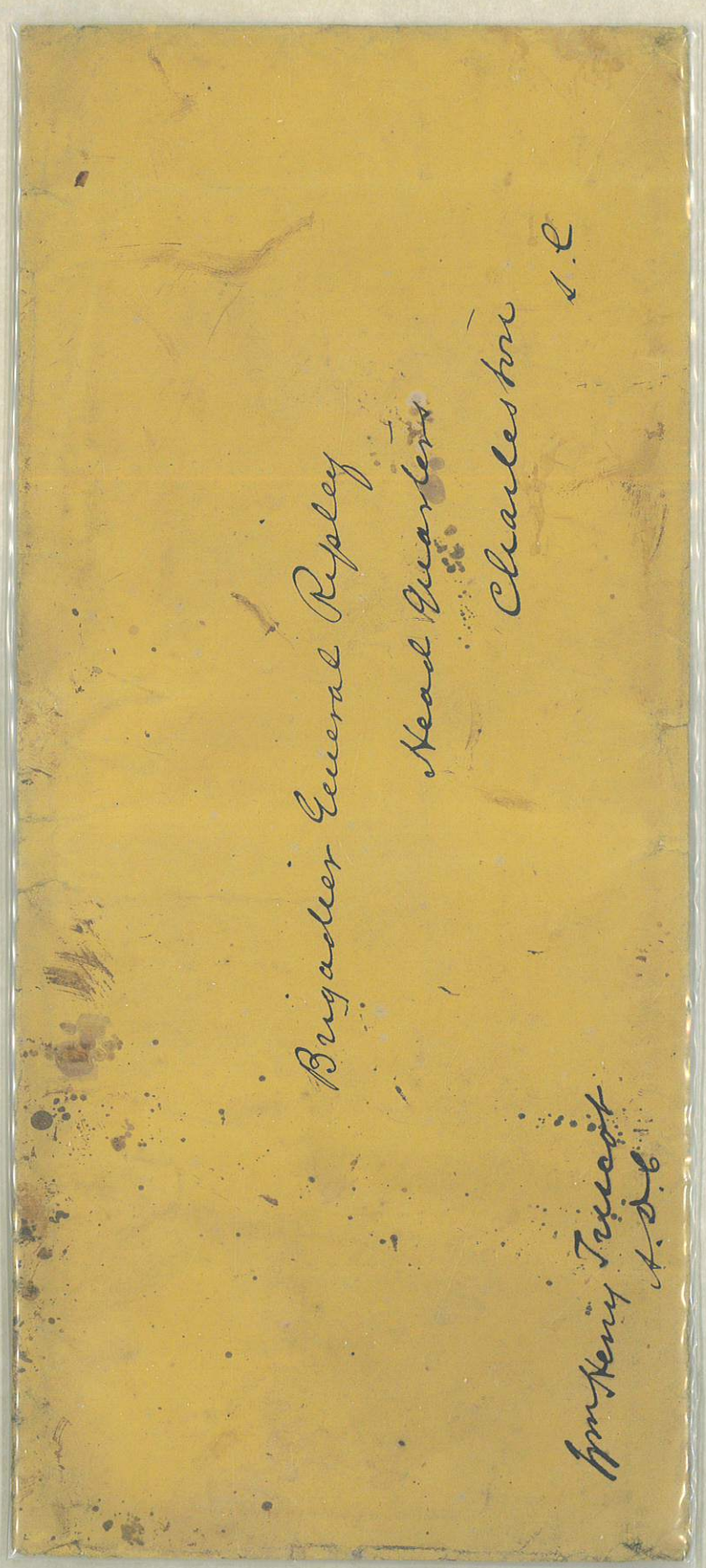



HEAD QUARTERS,
Department of South Carolina, Georgia and Florida.

HEAD QUARTERS, 1st MILITARY DISTRICT,
Department of South Carolina, Georgia and Florida.
OFFICIAL BUSINESS.

PAID 10

JUN 3

S.C.

Box 248.

Mrs. Laurence M. Keitt

Bennettsville

South Carolina

R.R.



GEN. BEVERLY HOLCOMBE ROBERTSON, CSA

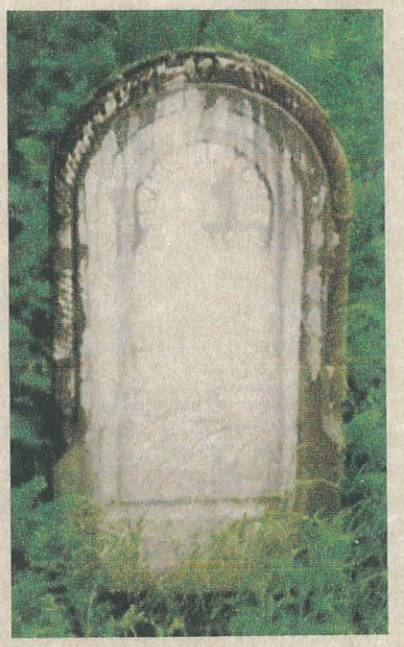





GEN. FELIX HUSTON ROBERTSON, CSA

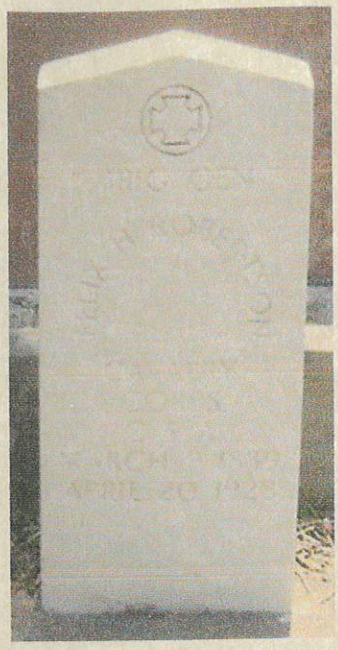



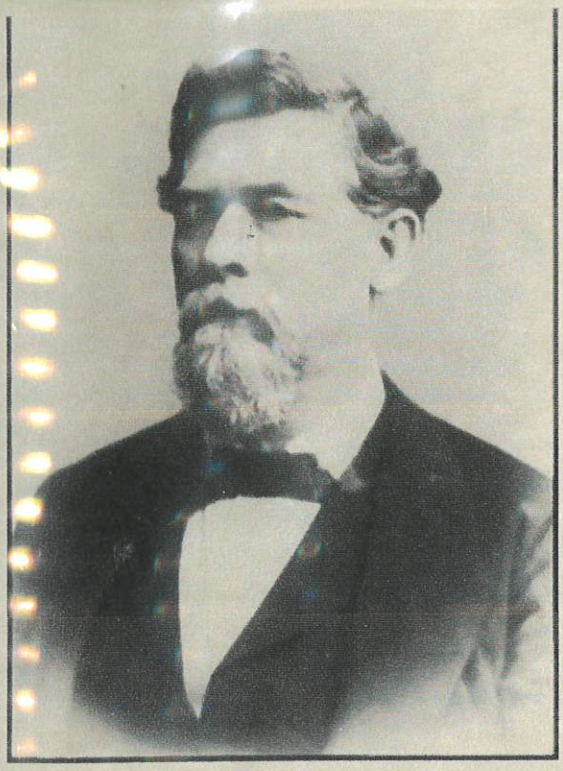

GEN. PHILIP DALE RODDEY, CSA &

COL. JAMES EDMONDS SAUNDERS, CSA







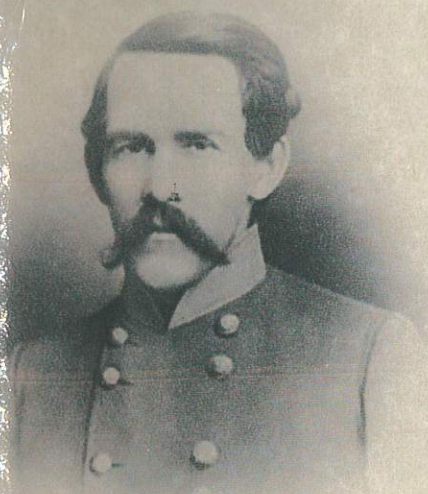

GEN. ROBERT EMMETT RODES, CSA

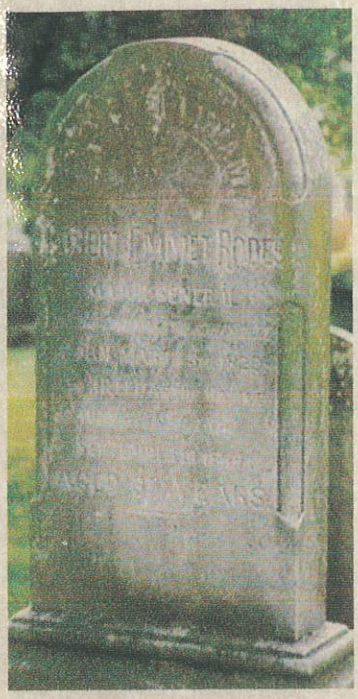

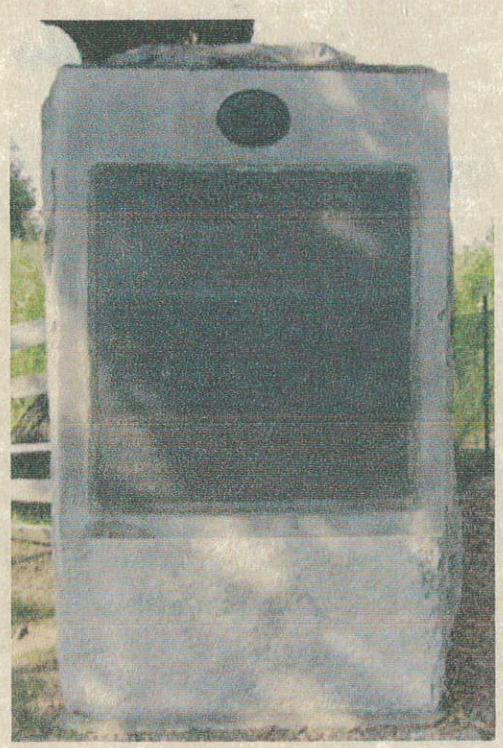

$200.00



From Willie. Answered —
jan. 9th, 1864.

Mr Samuel Pickens.
Co "D." 5th Regt. Ala Vols.
Genl Rodes Brigade.
Richmond. Va.

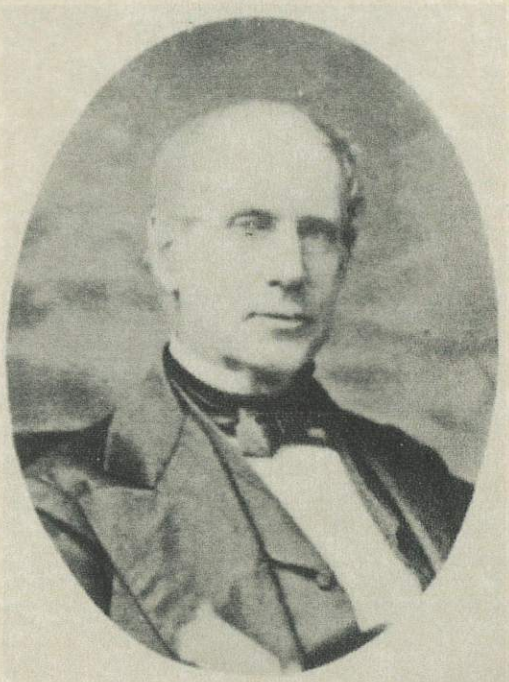

GEN. ASA ROGERS, CSA







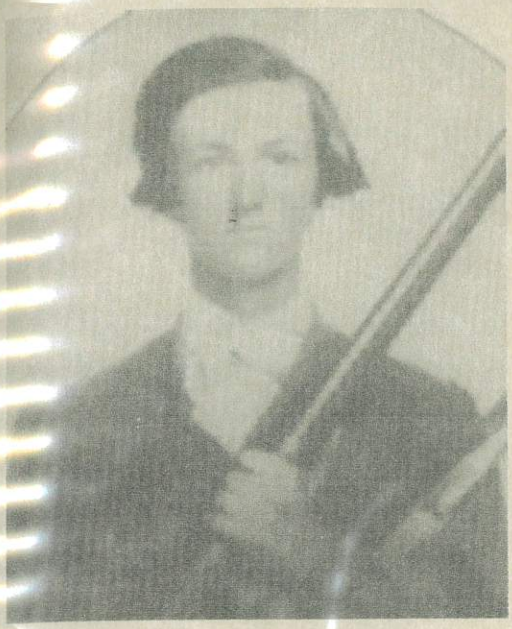

GEN. JOHN EDWIN ROLLER, VA MILITIA

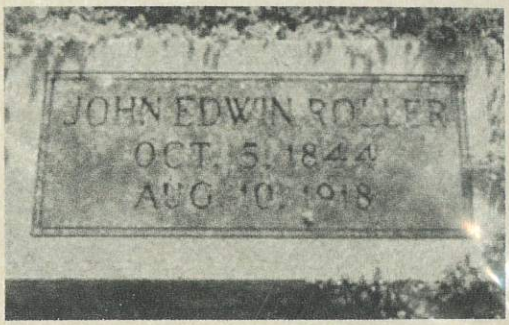



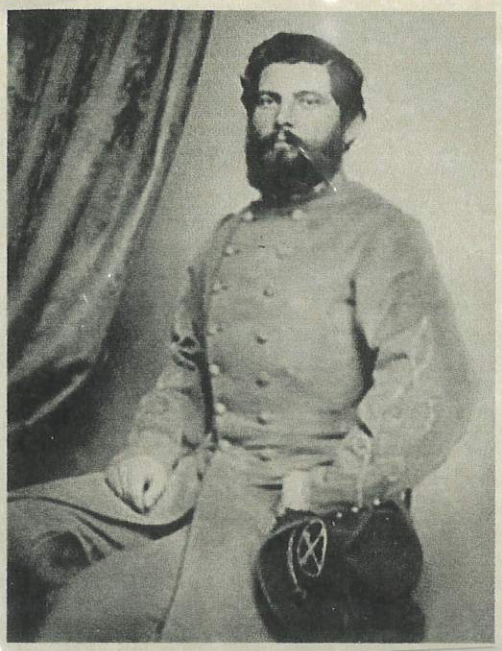

GEN. THOMAS LAFAYETTE ROSSER, CSA

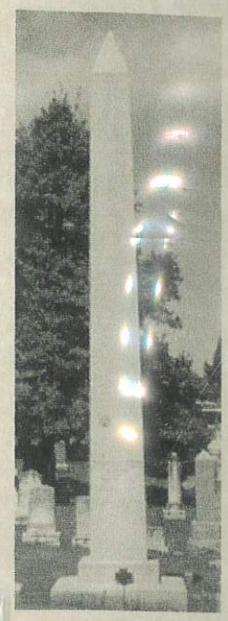

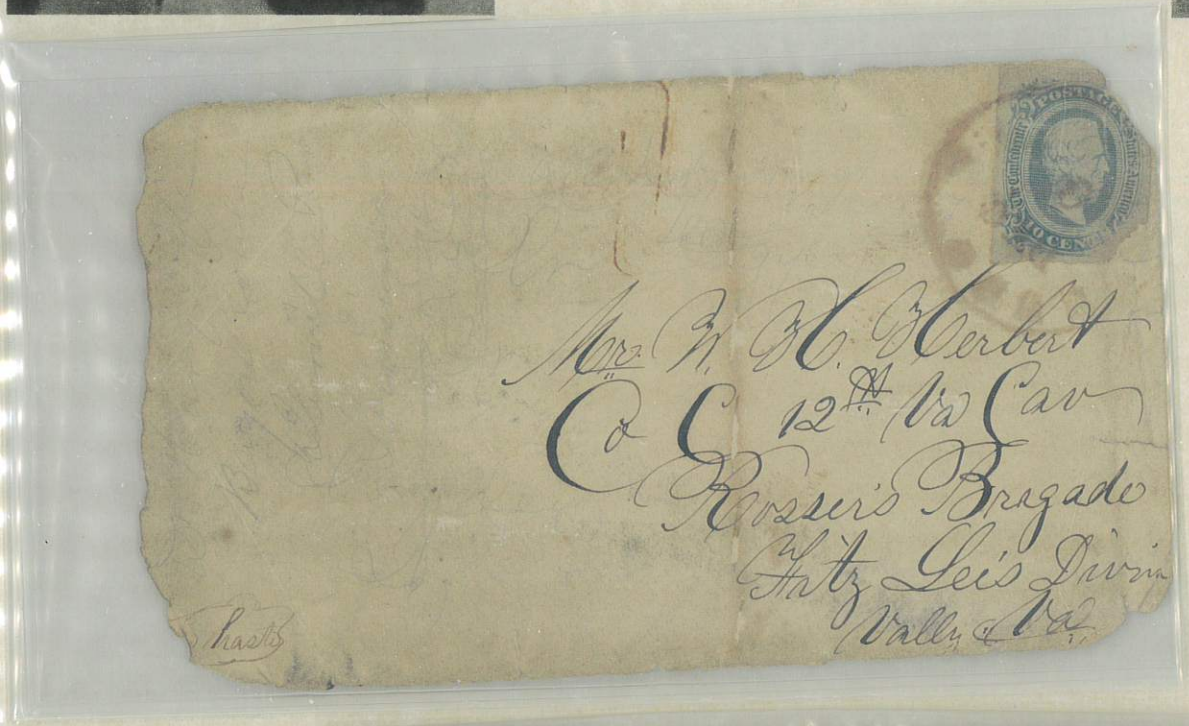



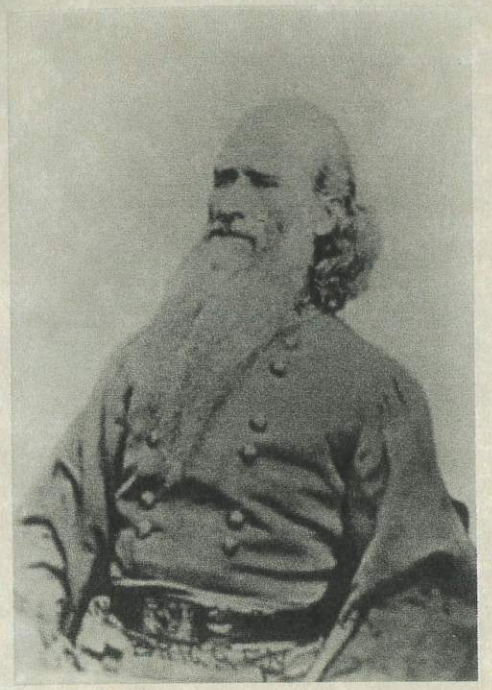

GEN. DANIEL RUGGLES, CSA

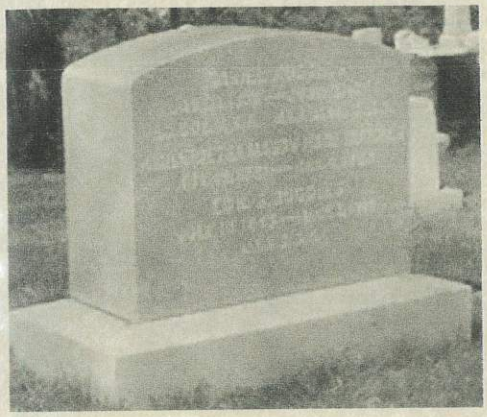

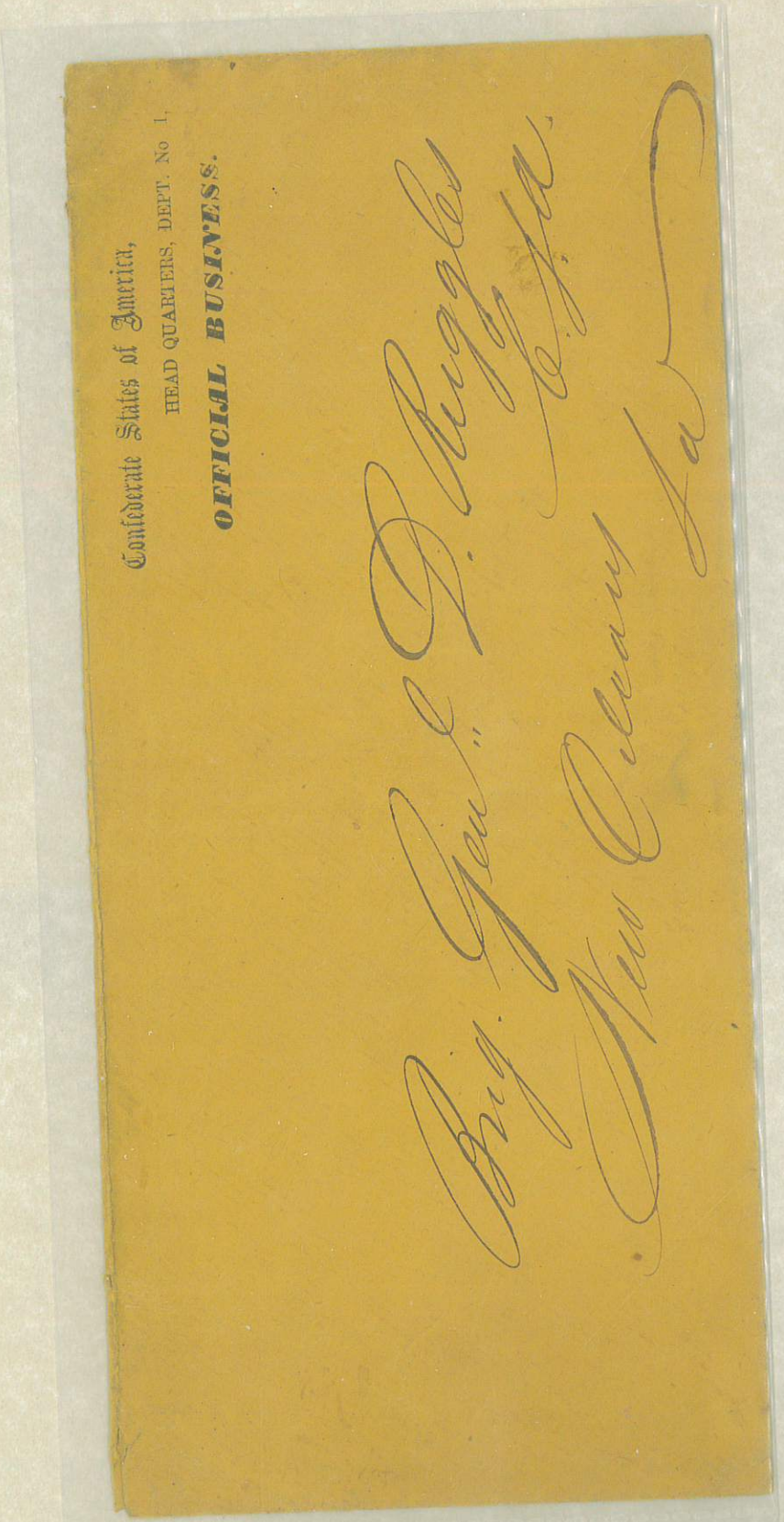

74 d



Col. D. Ruggles
Fredericksburg
Virginia.



Via Memphis

Gen. Daniel Ruggles
San Antonio
Texas



Va. Sucs 15 1863

Gen D. Ruggles
Austin City
Texas

United States Armory,
HARPER'S FERRY, VA.

Official.

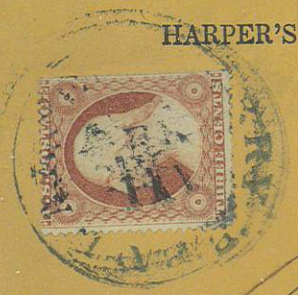

Bt Lt Col Daniel Ruggles
At Williams Hotel
Washington DC



Charge Subr. Office
Geo Gordon 655

PAID 10

Capt. D. Ruggles
5th Infty.
Army of Occupation, Mexico
via, New Orleans, La

Nov 1846

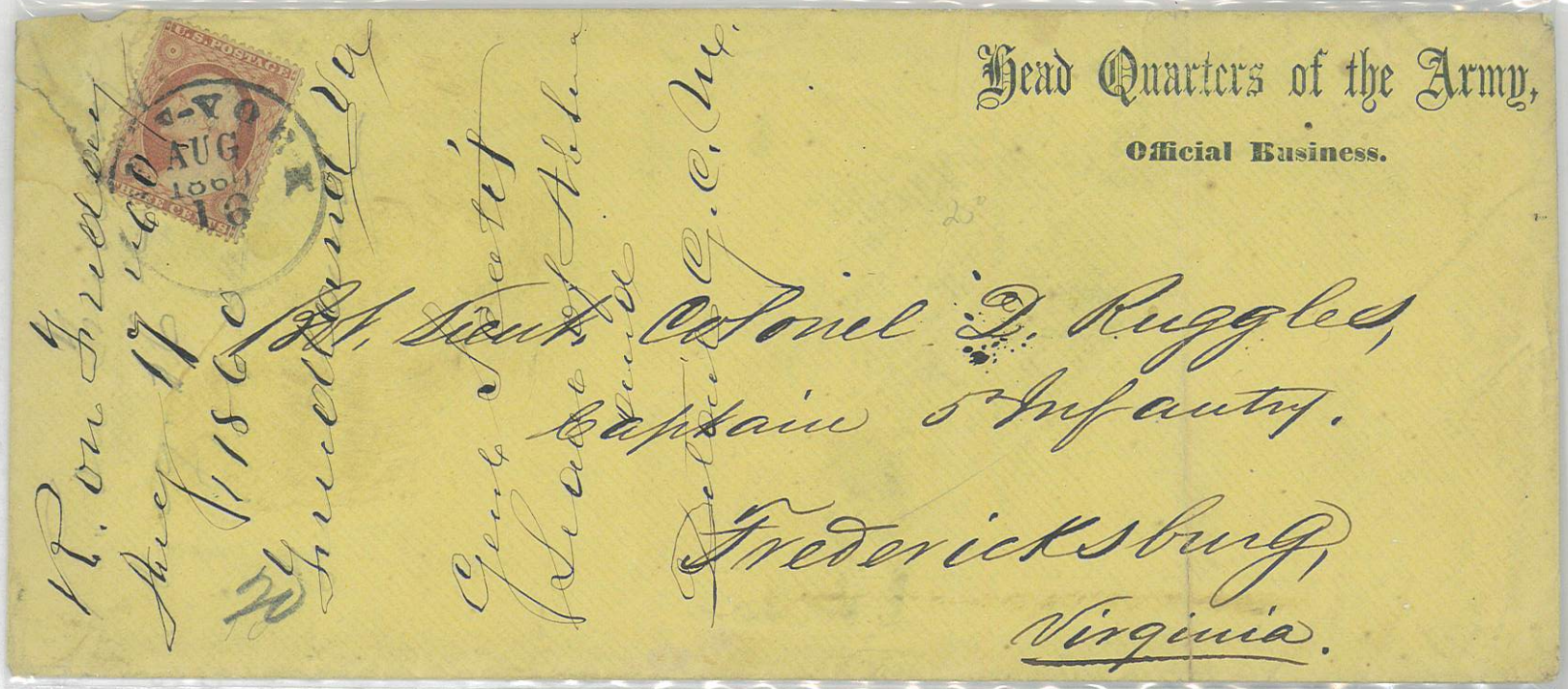
Head Quarters of the Army,
Official Business.
U.S. POSTAGE
AUG 16 1860
Lieut. Colonel D. Ruggles,
Captain 5th Infantry.
Fredericksburg,
Virginia.


U.S. POSTAGE
Col. Daniel Ruggles
U.S. Army
Fredericksburg
Virginia

Headquarters ~~Department of West Point,~~
UNITED STATES MILITARY ACADEMY,
West Point, N. Y.

OFFICIAL BUSINESS.

U. S. Military Academy
West Point.
Rec'd May 18th 1884.

Gen. Daniel Ruggles,
Fredericksburg.
Virginia.





Brig^r-Genl-Danl-S. Ruggles C.S.A.
Corinth
Mississipi



NEW-YORK
AUG
12
6.P.M

U.S. POSTAGE
3
THREE CENTS

General Ruggles
Fredericksburg
Virginia

Rec. Aug 13 - 1871
Rec. M. Kirkpatrick

CANCEL
75



LT. MORTIMER BAINBRIDGE RUGGLES, CSA

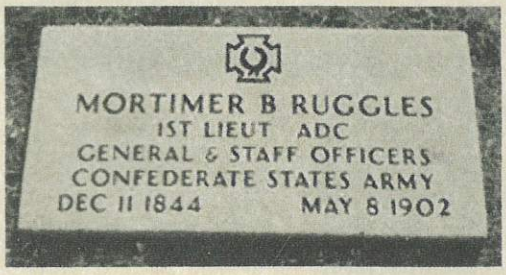





GEN. ALBERT RUST, CSA



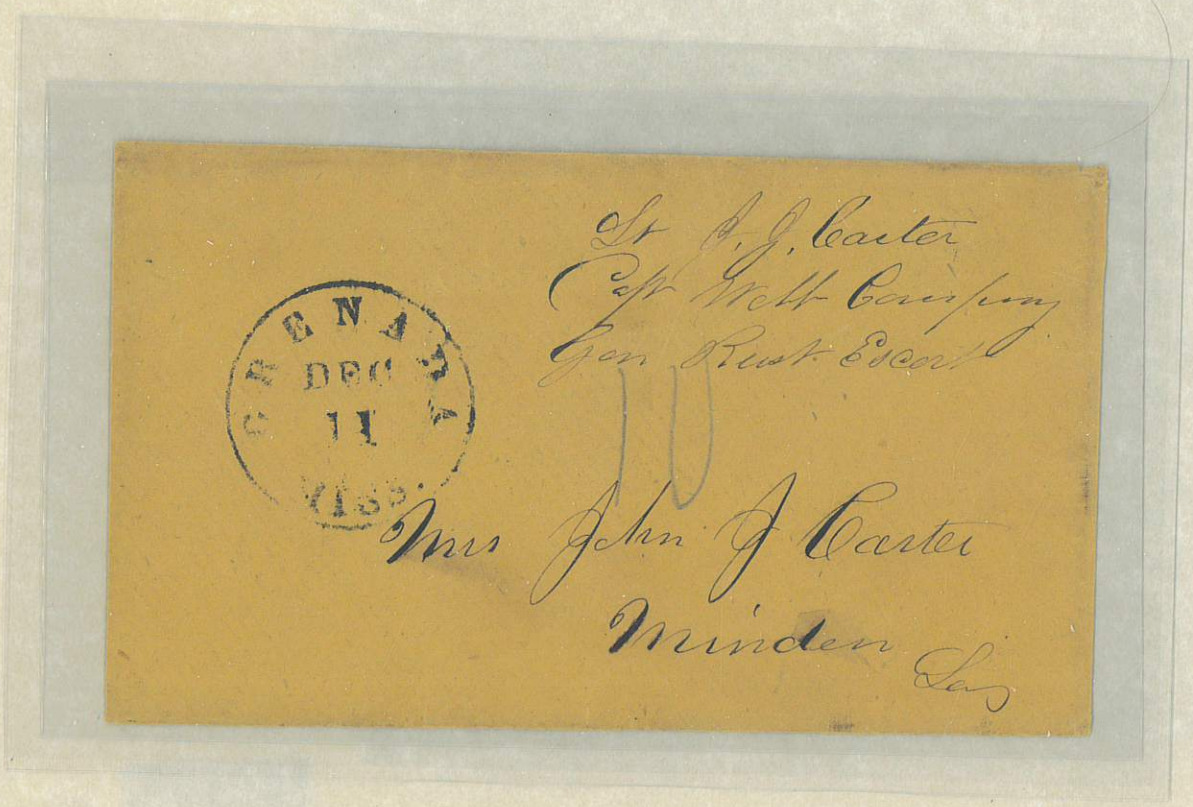



COL. BENJAMIN HUGER RUTLEDGE, CSA







GEN. ISAAC MUNROE ST JOHN, CSA &

COL. ALFRED LANDON RIVES, SCA





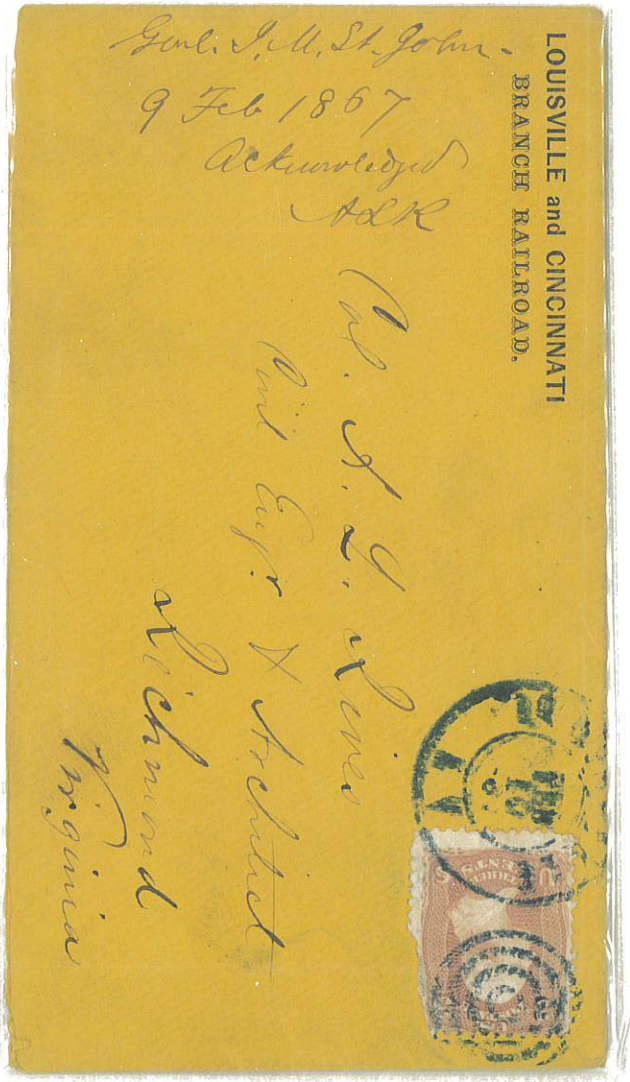





GEN.JOHN CALDWELL CALHOUN SANDERS, CSA

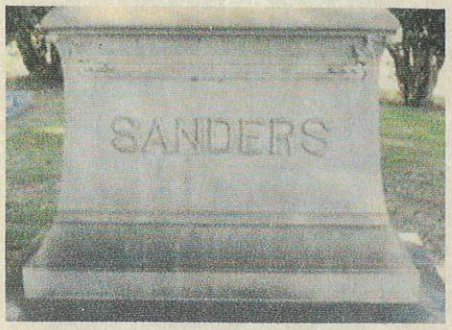

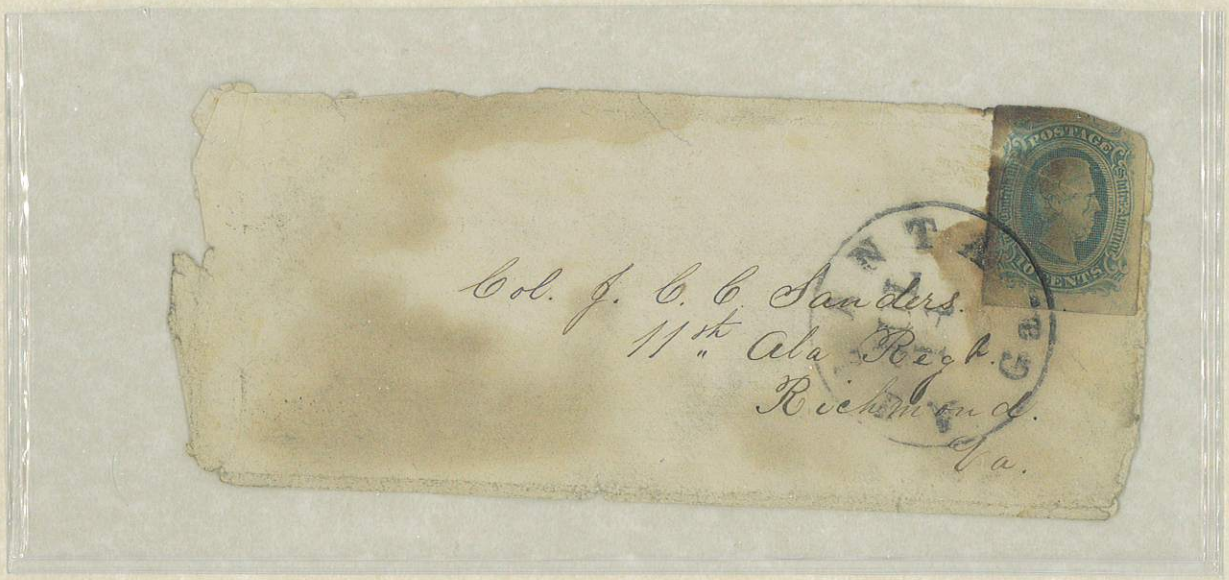



COL. JOHN WILLIAM AUGUSTINE SANFORD

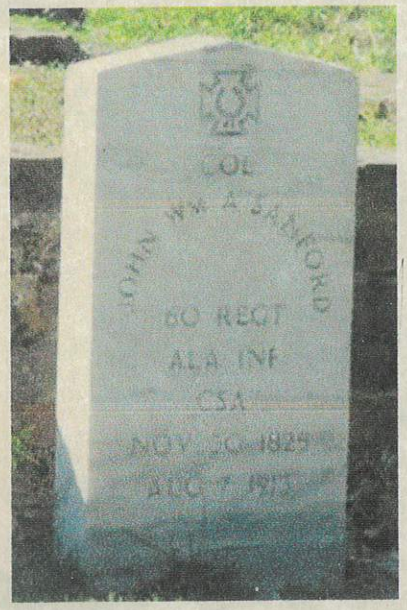

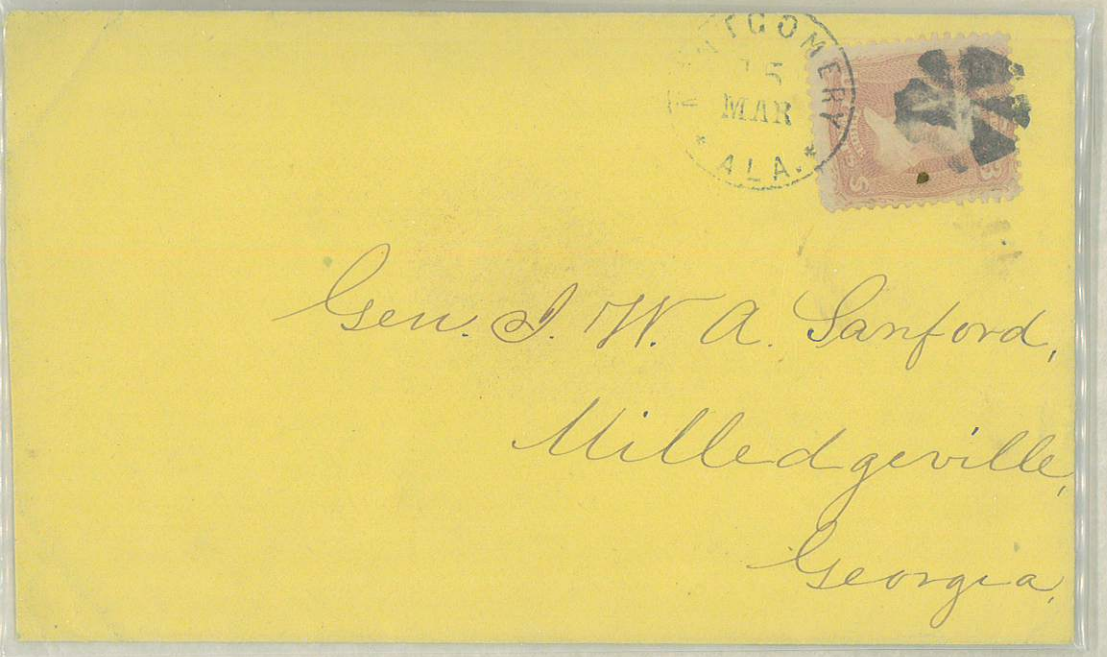




U.S. POSTAGE
THREE CENTS
Mrs General John Sandford
Millidge Isle
Baldwin
Co
Georgia



COL. WILLIAM LAURENCE SAUNDERS, CSA









GEN.ALFRED MOORE SCALES, CSA







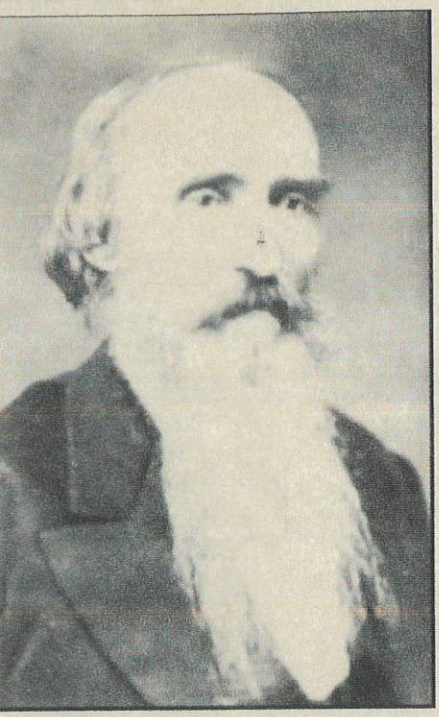

GEN. CLAUDIUS WISTAR SEARS, CSA &

GEN. SAMUEL GIBBS FRENCH, CSA

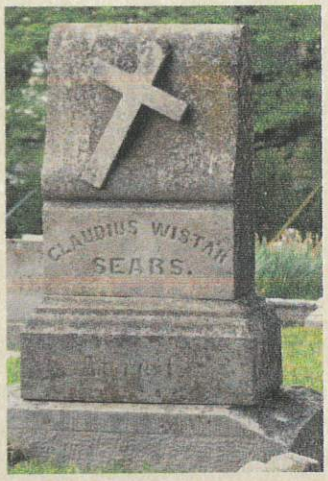







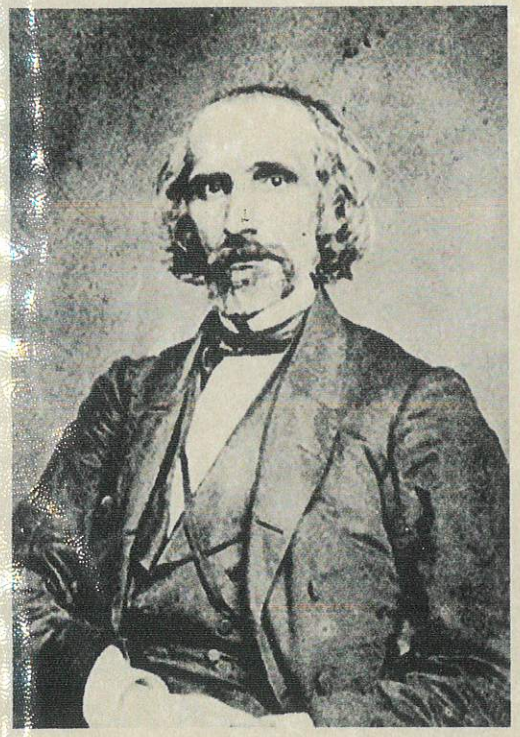

JAMES ALEXANDER SEDDON

CSA SECRETARY OF WAR





COL. JOHN JACOB SEIBELS, CSA





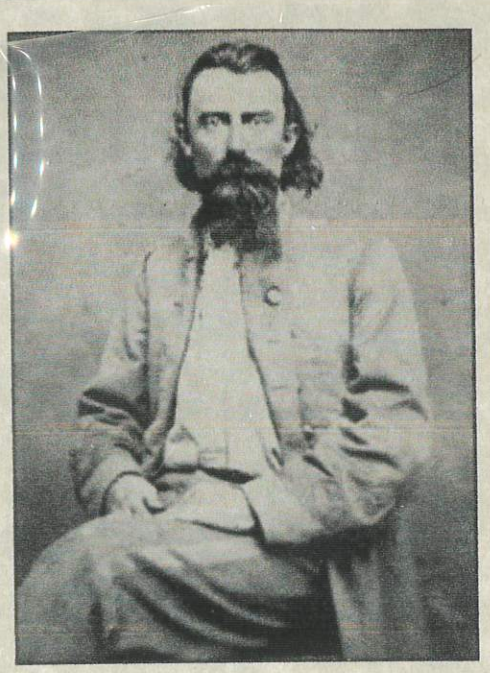

GEN. JOSEPH ORVILLE SHELBY, CSA

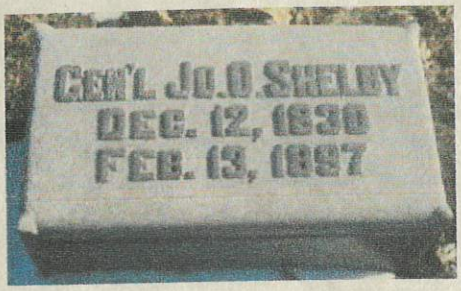

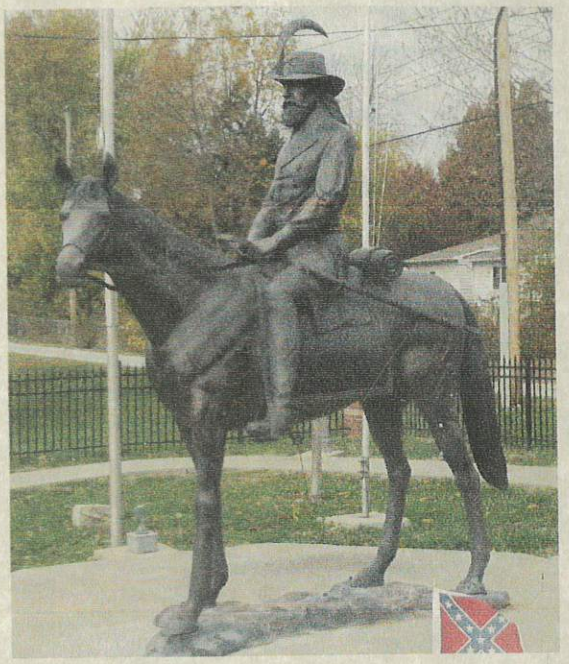



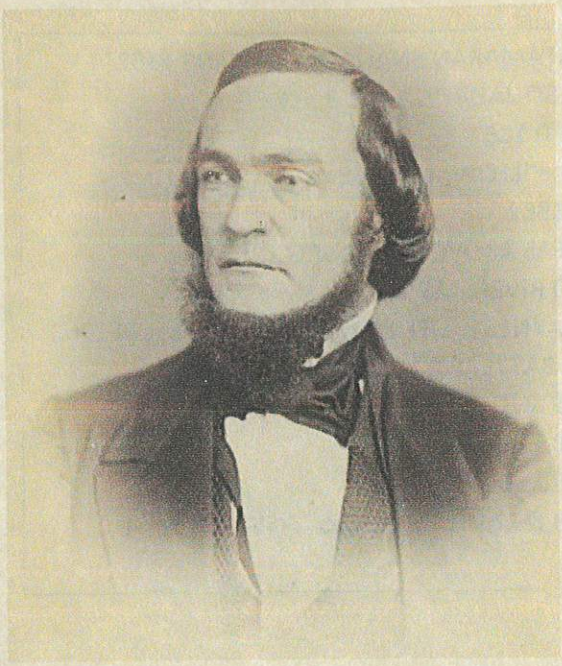

COL. ELI SIMS SHORTER, CSA

SHILOH
AIDE TO SEC OF WAR

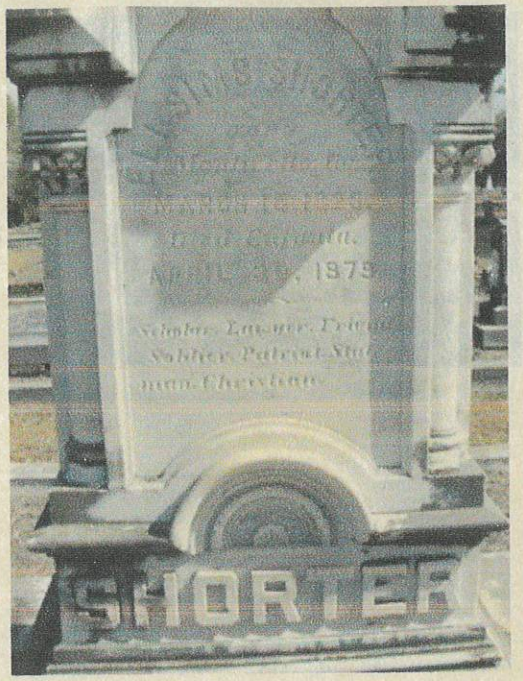



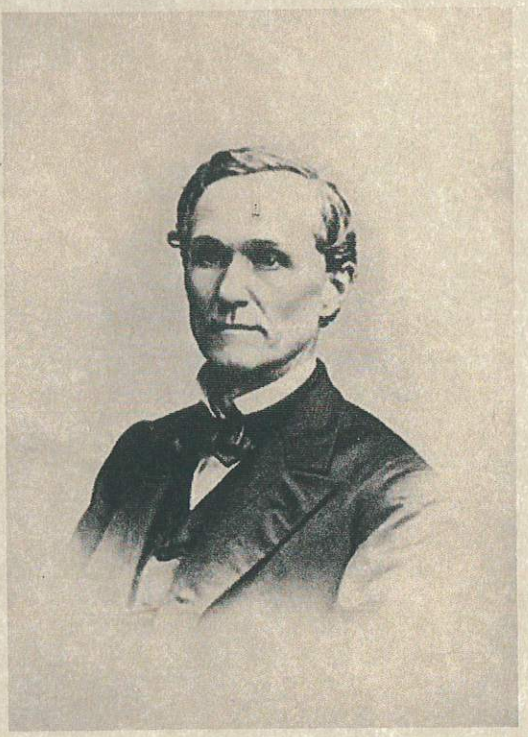

JOHN GILL SHORTER

GOVERNOR OF ALABAMA

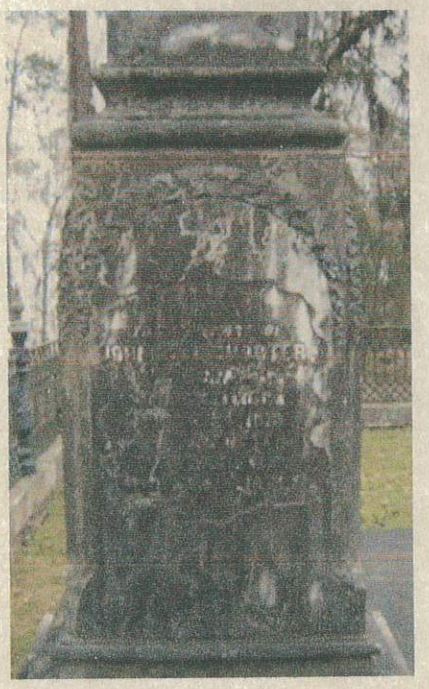





GEN. HENRY HOPKINS SIBLEY, CSA



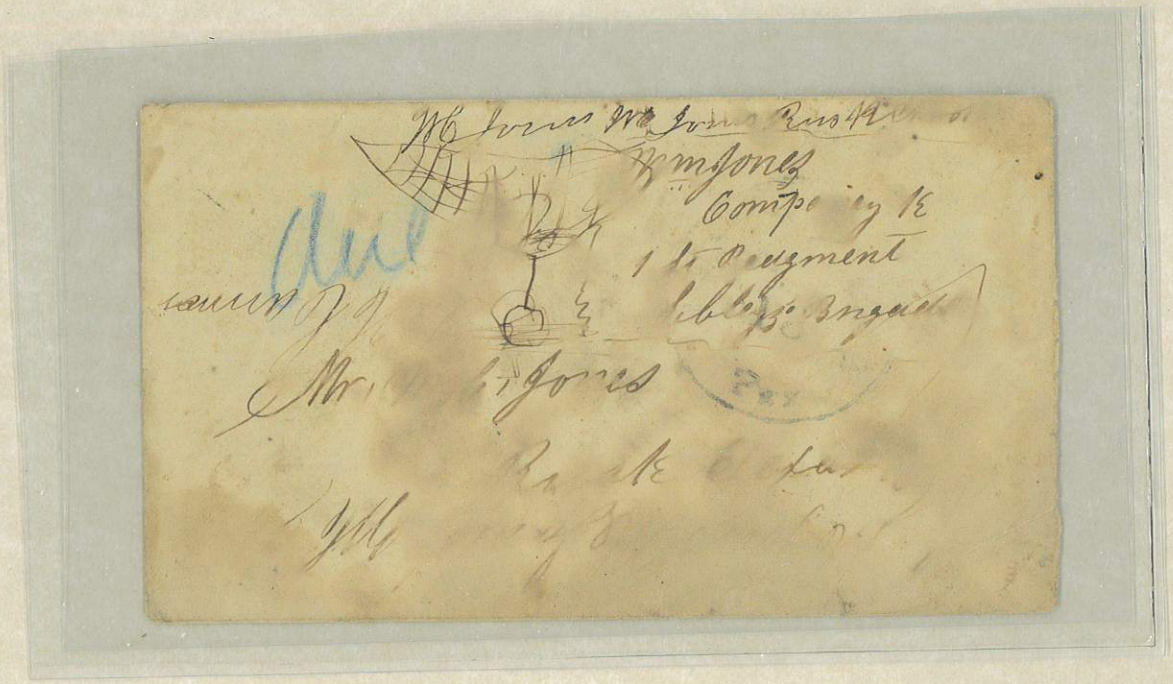



GEN. JAMES SIMONS, CSA

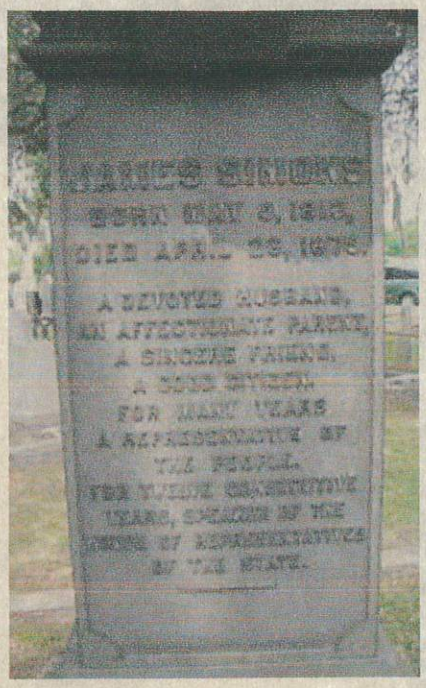

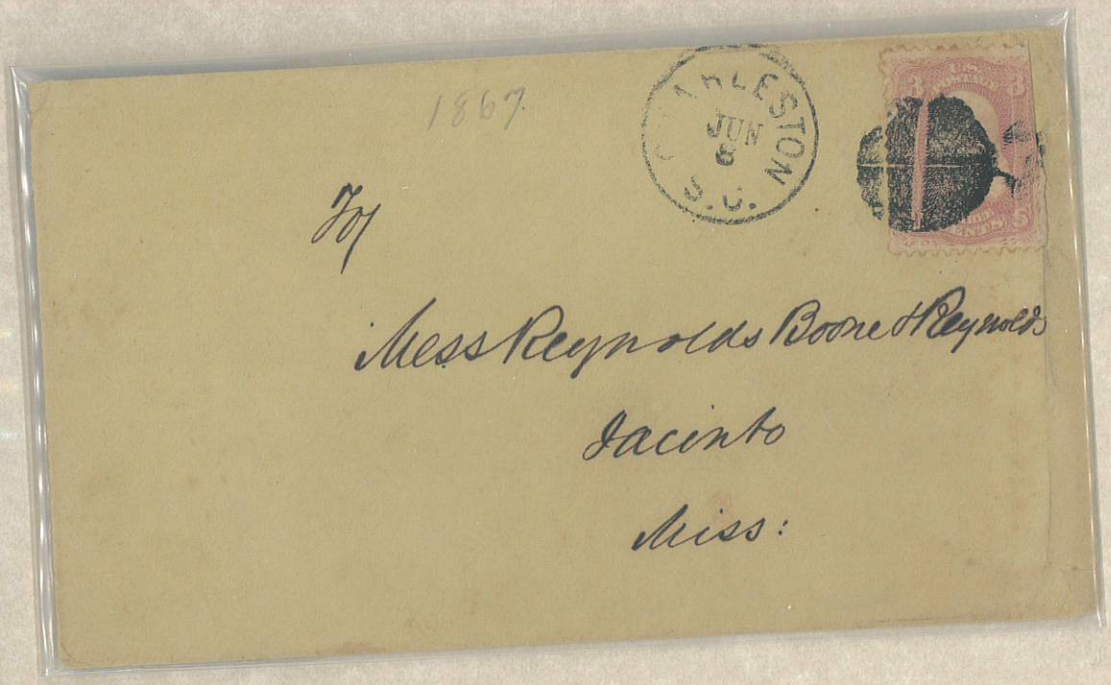

L P Reynolds vs Jas Pearce

Charleston June 7, 1867 -

Gentlemen,

On the 9 ult, I advised you that Mr J R Waring, Cashier of the Bank of the State of South Carolina, had handed to me the commission addressed to myself, to take the testimony of Capt W W Sale & Mrs Brougdin; and that I would proceed with the commission as to the former; the latter residing in Edgefield Dist:

Since then, after some delay, Capt Sale, came to my office on being summoned more than once, and declined to be sworn saying he intended himself to bring suit for the value of the negro - I stated, that as Mr Reynolds was the Admor in Miss: I did not perceive how he could do so in that State - he could only sue the Deft if found in this State. But it did not change his views - I have therefore failed to procure his testimony - What shall be done with the Commission?

My Mess Reynolds Boone & Reynolds Jacinto Miss:

Very Respectfully
Yours &c
James Simons



COL. WILLIAM DUNLAP SIMPSON, CSA

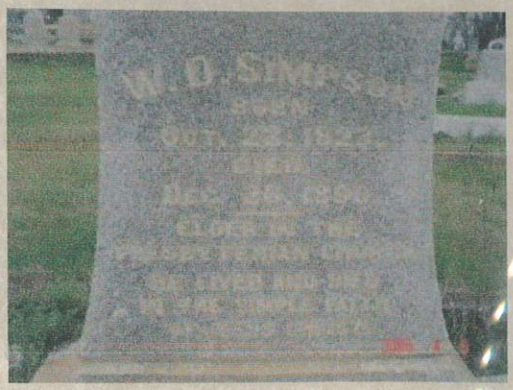



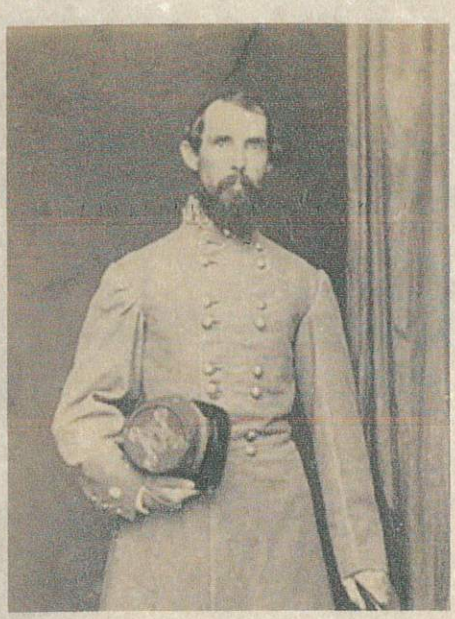

GEN. JAMES EDWIN SLAUGHTER, CSA



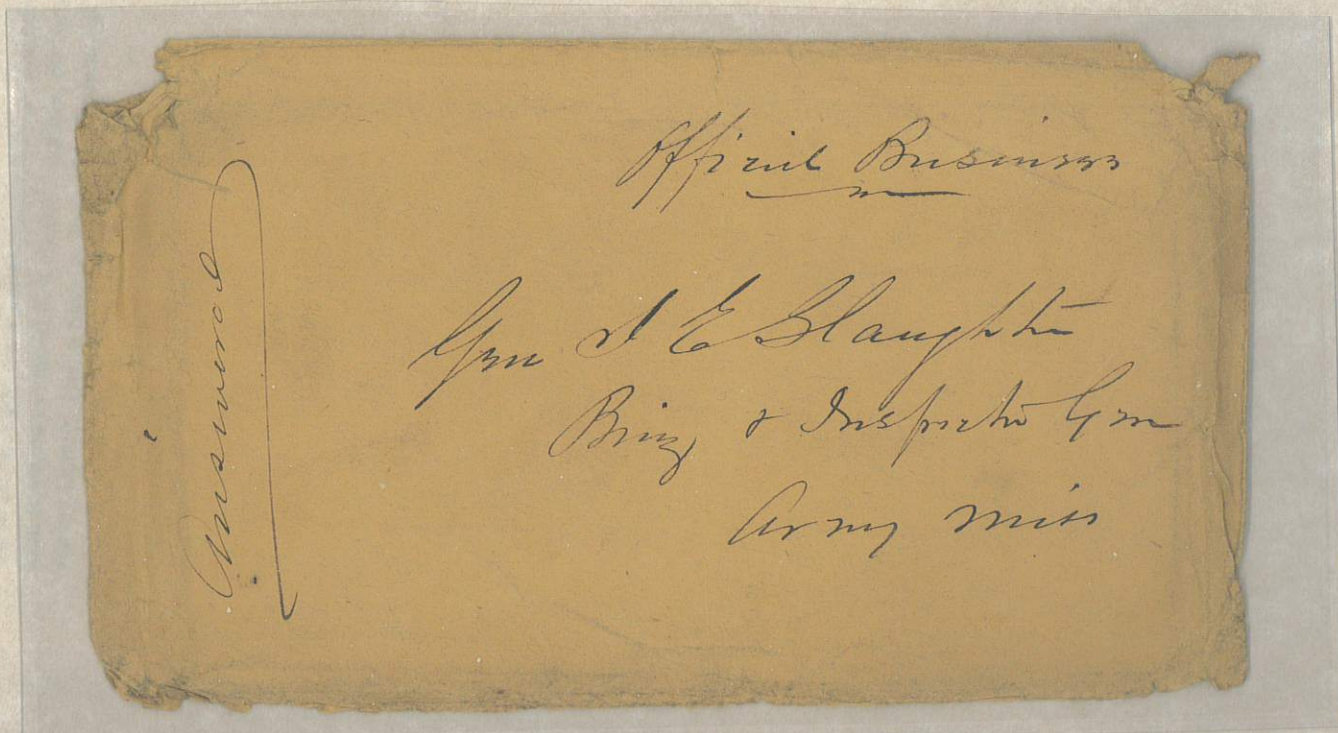

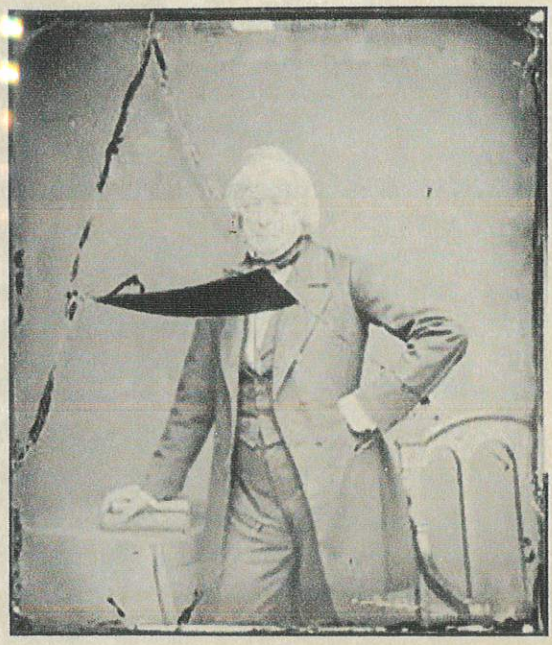

JOHN SLIDELL

CSA AMBASSADOR TO ENGLAND



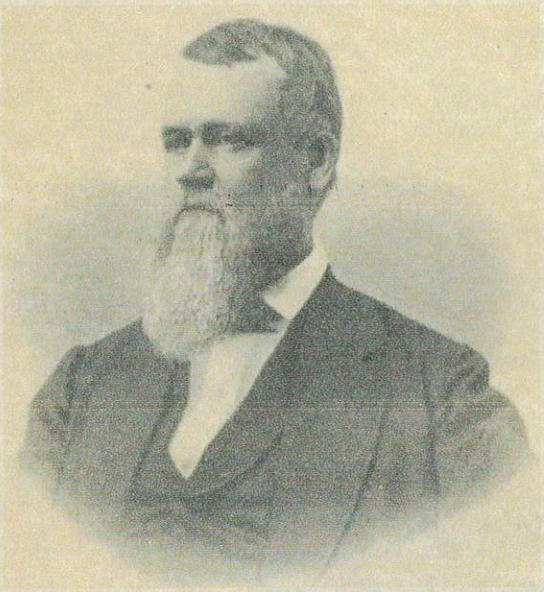

COL. DABNEY HOWARD SMITH, CSA



GEN. EDMUND KIRBY SMITH, CSA

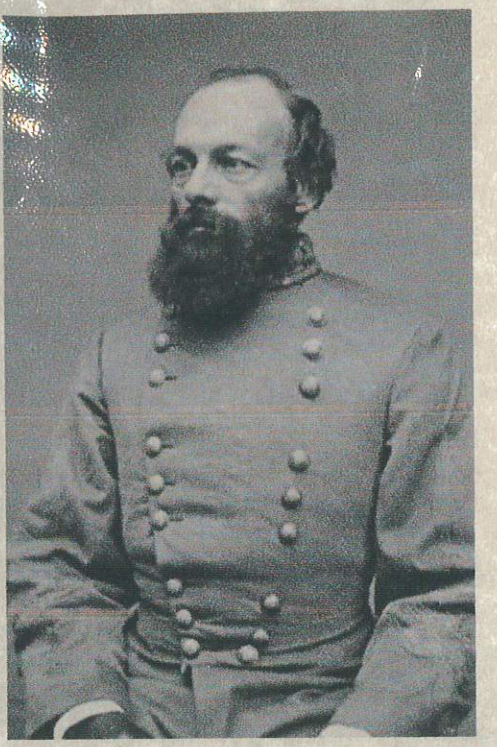





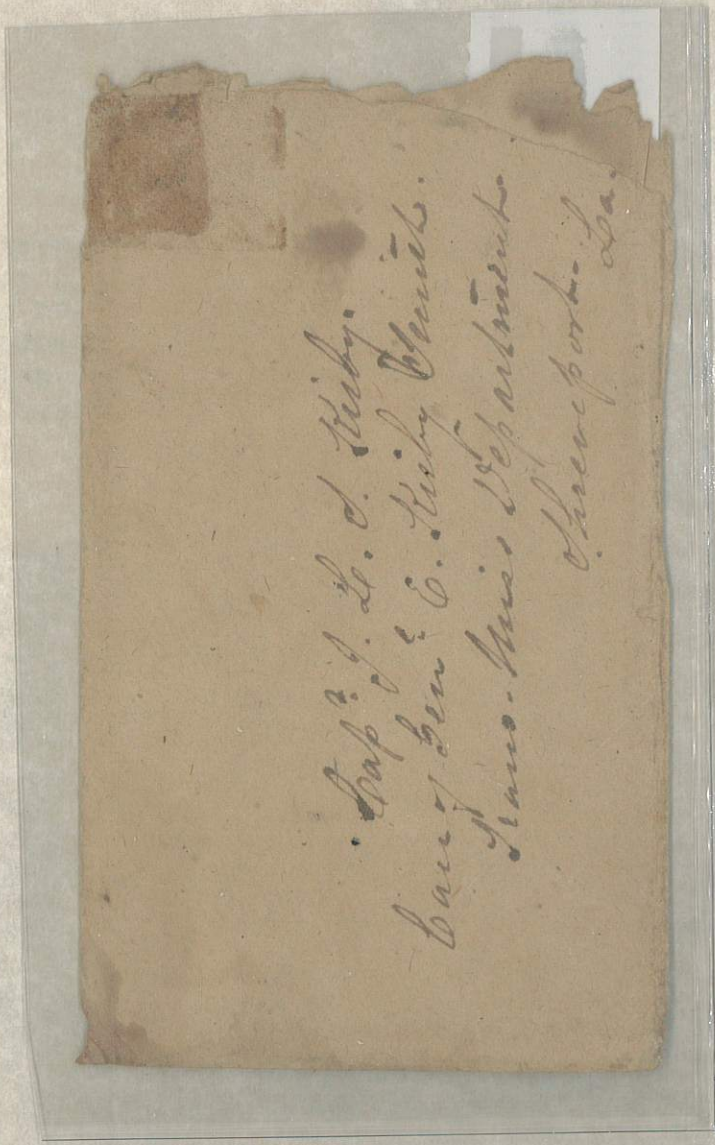

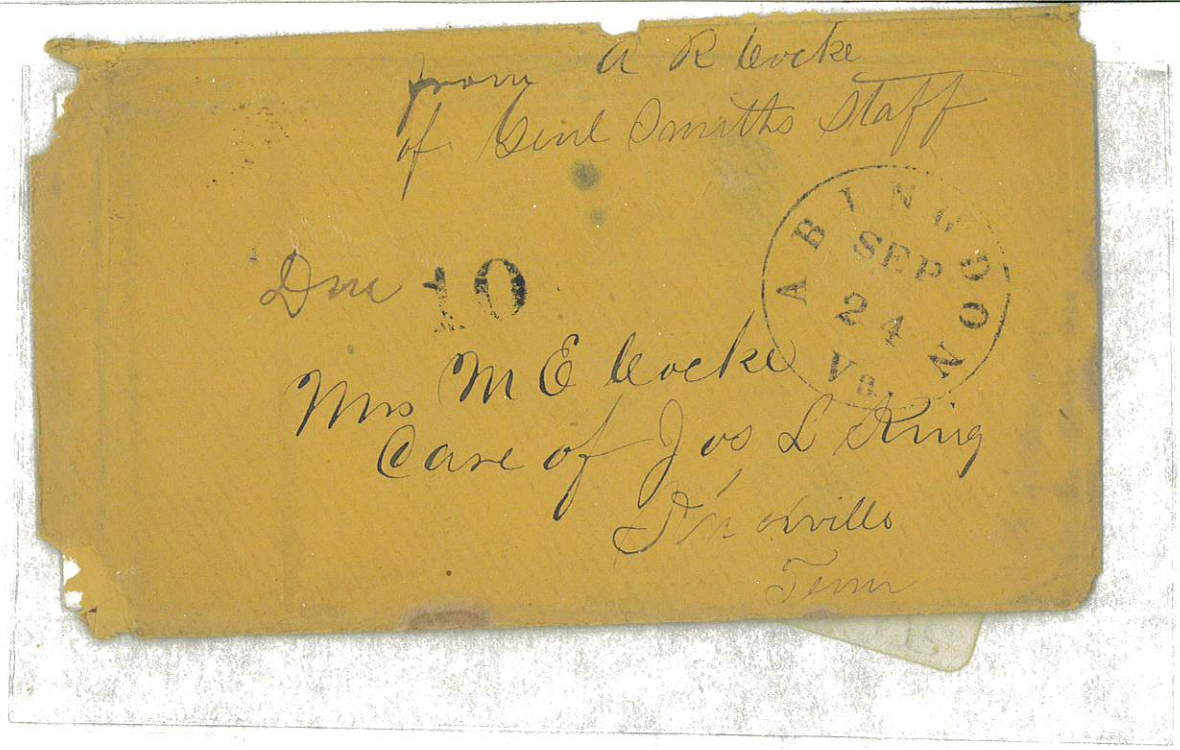



from A R Cocke
of Genl Smiths Staff

ABINGDON
SEP 24
Va.

Due 10

Mrs M E Cocke
Care of Jos L King
Knoxville
Tenn

Kirby Smith
Maj Genl

DUE 5

FLOR HALL
DEC 7
1864

DUE 5

Mrs Edmund Kirby Smith
Care Mr James M Rob
Lunchburg
Va



GEN. GUSTAVUS WOODSON SMITH, CSA



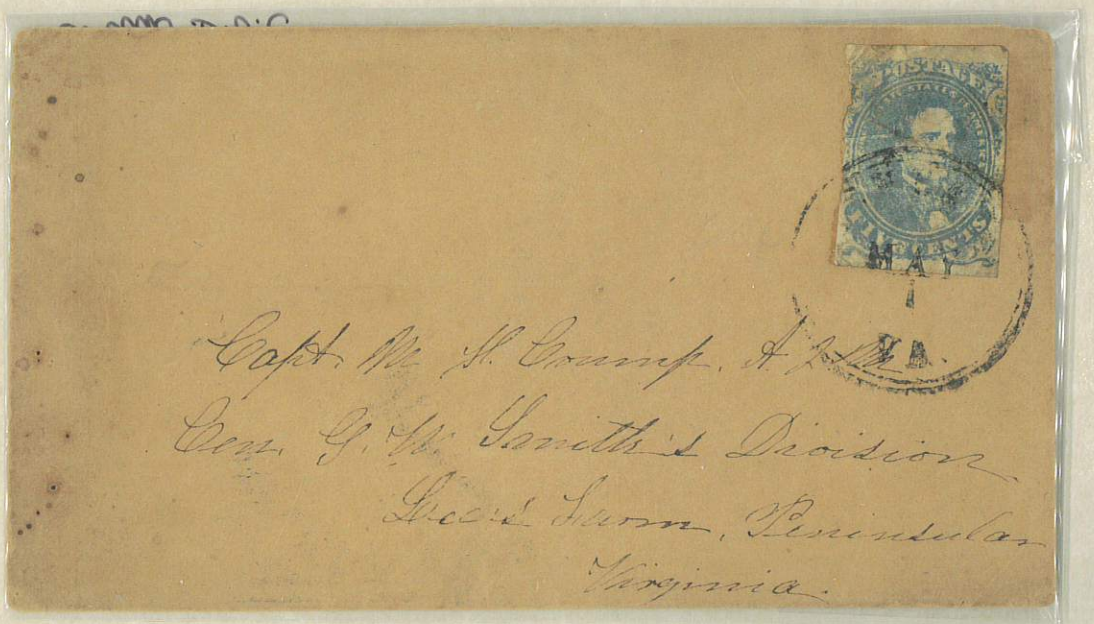



GEN. JAMES ARGYLE SMITH, CSA

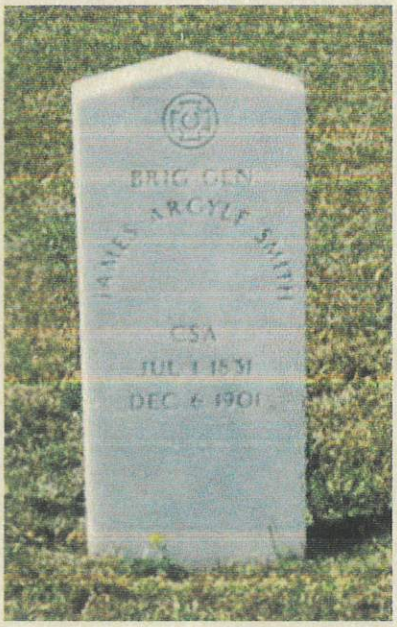



GEN. WILLIAM SMITH, CSA

GOVERNOR OF VIRGINIA

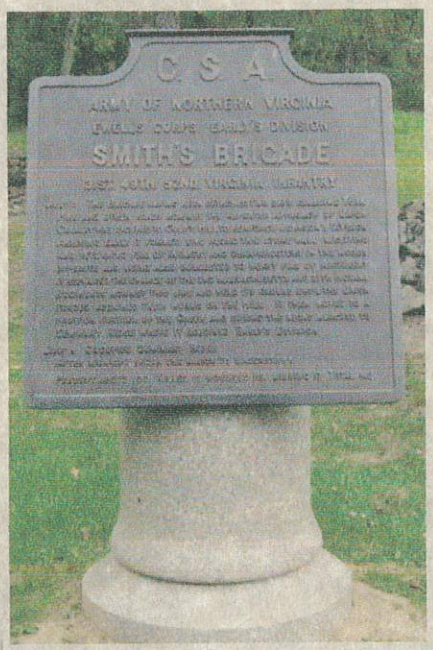

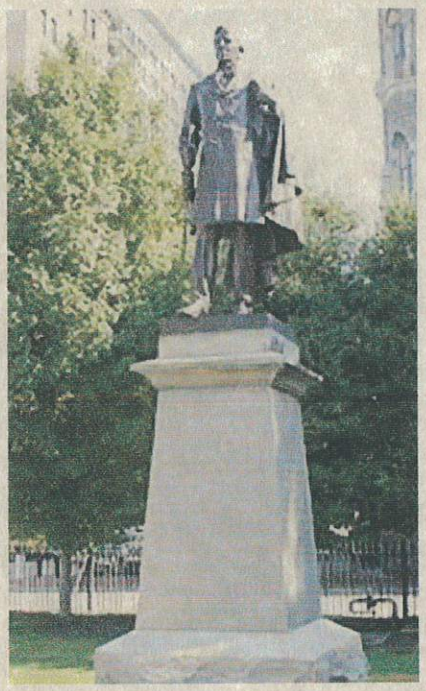





Bristol East Tenn
Jany 14th

Gen Smith

Sir

I am once more at Gen Vaughns
Hd Qrs. Things in this Dept looks gloomy enough
at present but I hope they will brighten in a few
days The great Stoneman raid is over at last
it did us no great damage allthough they got
possesion of the Salt works. Our greatest loss
was in railroad Stock. There are no yankees about
Dandridge & Strawbury plains. You have no
doubt heard of the death of the gallant Lieut
Norman he fell gallantly chargeing the enemy
at Allens ford on 5th inst poor fellow ~~am~~ a
brover man never fell than Norman I left Cocke
County last Sunday and arrived here to day. Your
friends in Cocke are all well. I thought to have
returned to Henderson ville by the 20th of this month
but I will not get to come now I want you to
invest all the money you have belonging to me
& Mr Haley in Cotton yarn except 1000.00 dollars
which you will please send to me by the first oppo-
[illegible]

If I had time I would write you a long letter but I have not remember me kindly to your family & believe me

Your Obt Servt

D J Hynds

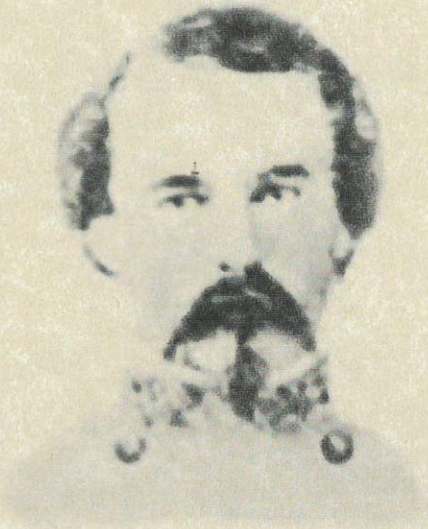

GEN. WILLIAM DUNCAN SMITH, CSA &

COL. ELI MERRILL SEAGO, CSA







CHARLESTON, SC TO RICHMOND, VA

VT MILITARY $200.00

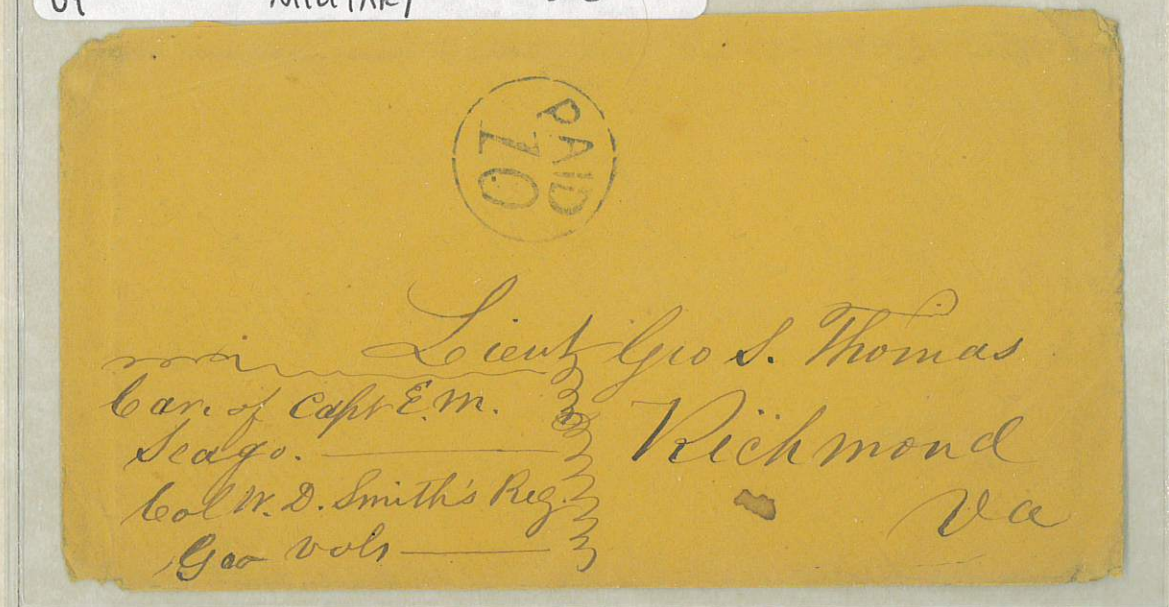



GEN. GILBERT MOXLEY SORREL, CSA

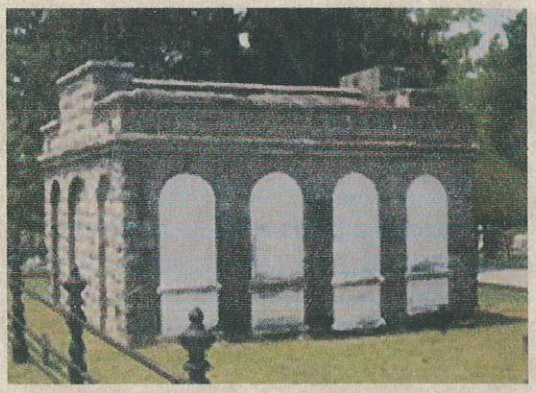

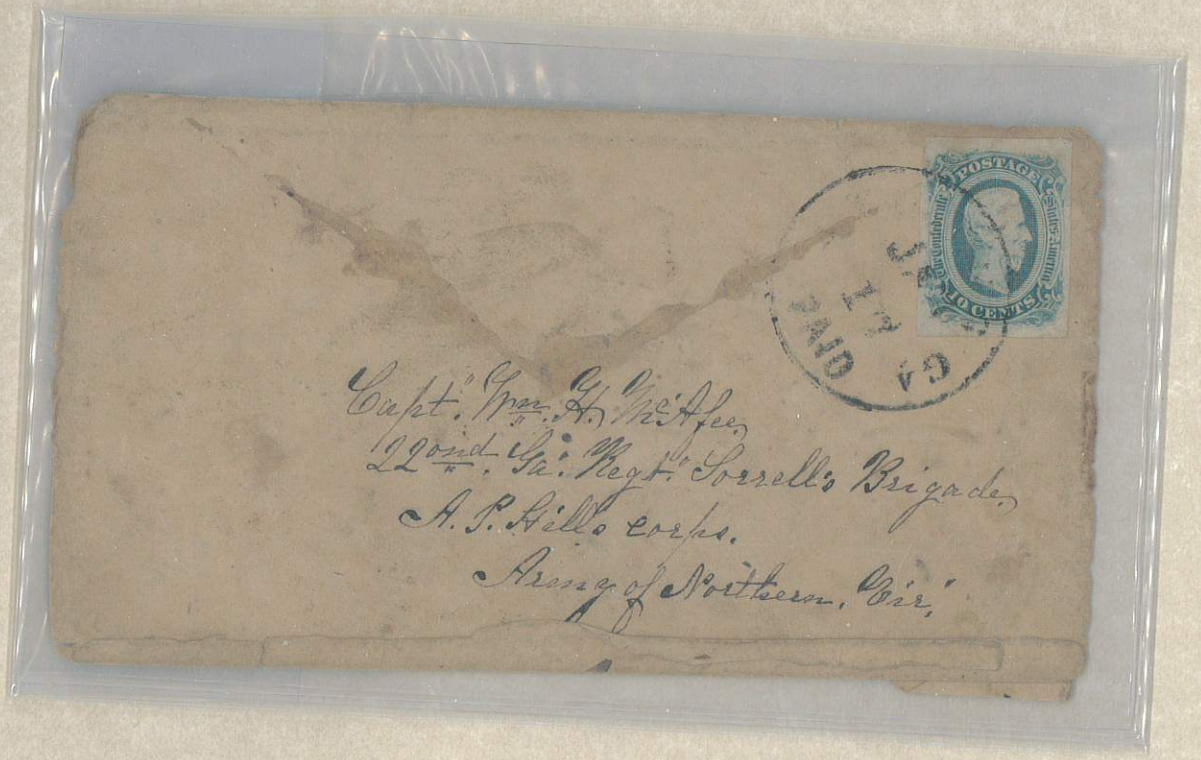

CAPT. WILLIAM HENRY SOUTHALL, CSA







GEN. PETER BURWELL STARKE, CSA





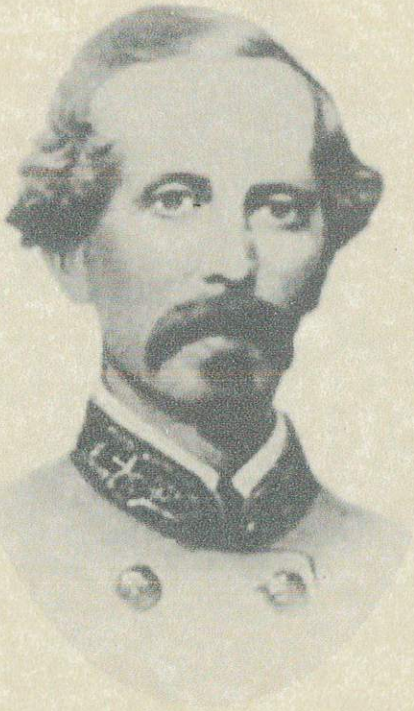

GEN.WILLIAM EDWIN STARKE, CSA



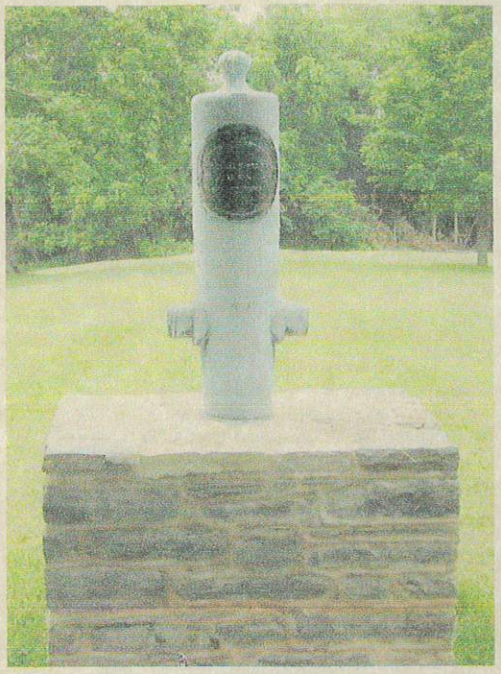

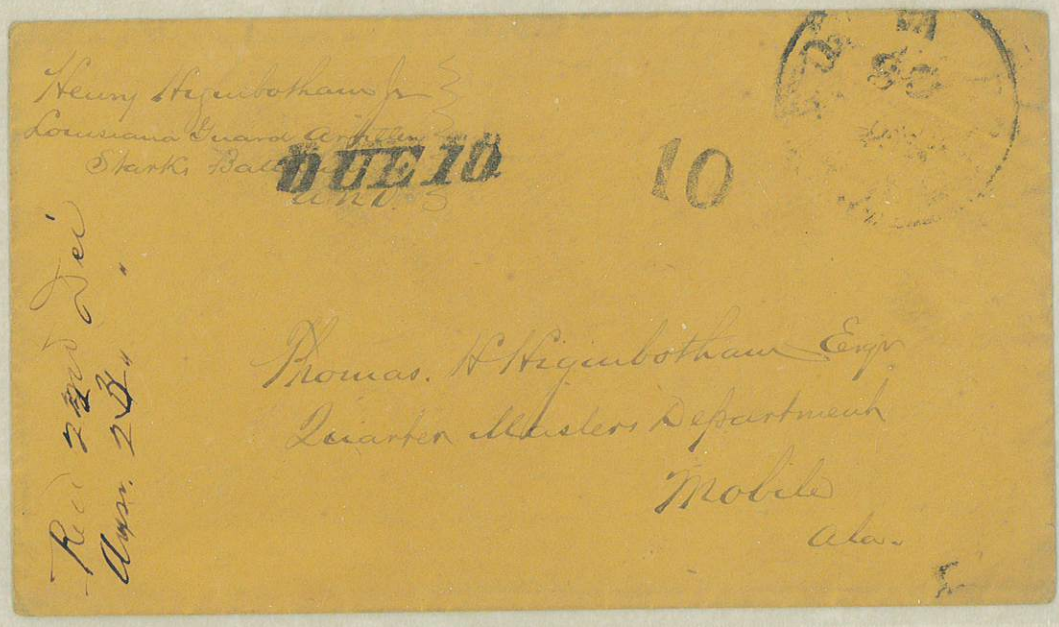



ALEXANDER HAMILTON STEPHENS

VICE PRESIDENT OF THE CSA

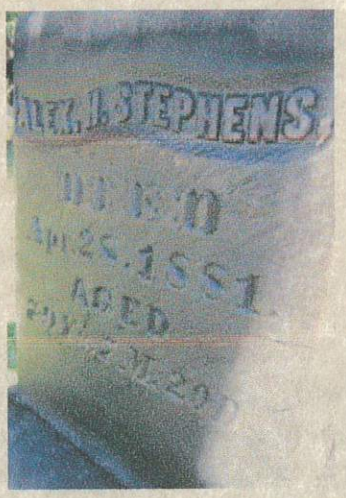

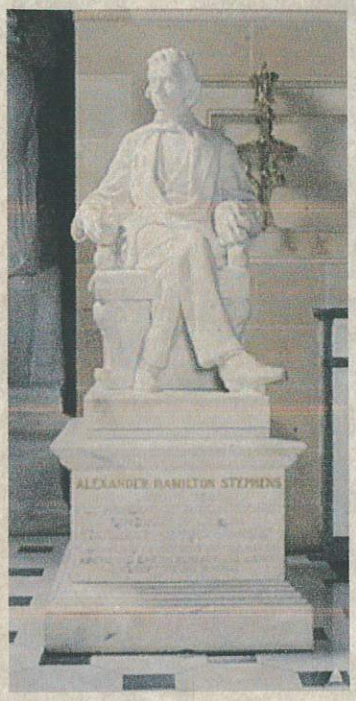

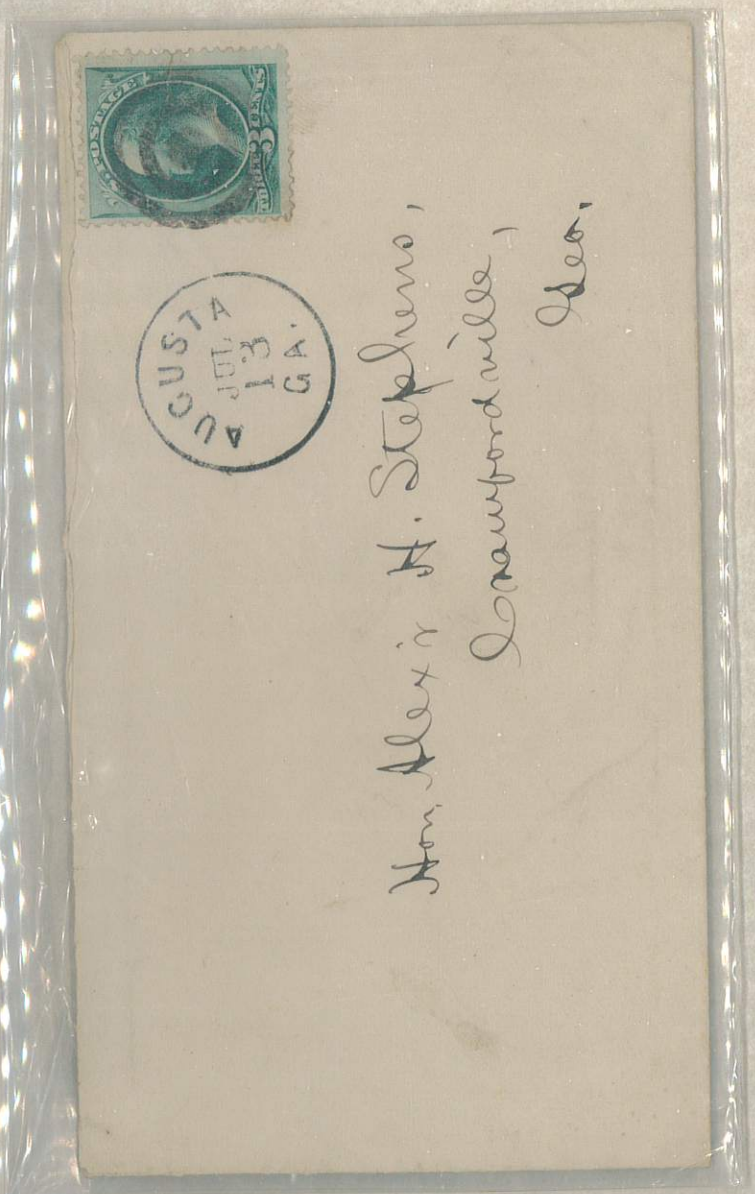



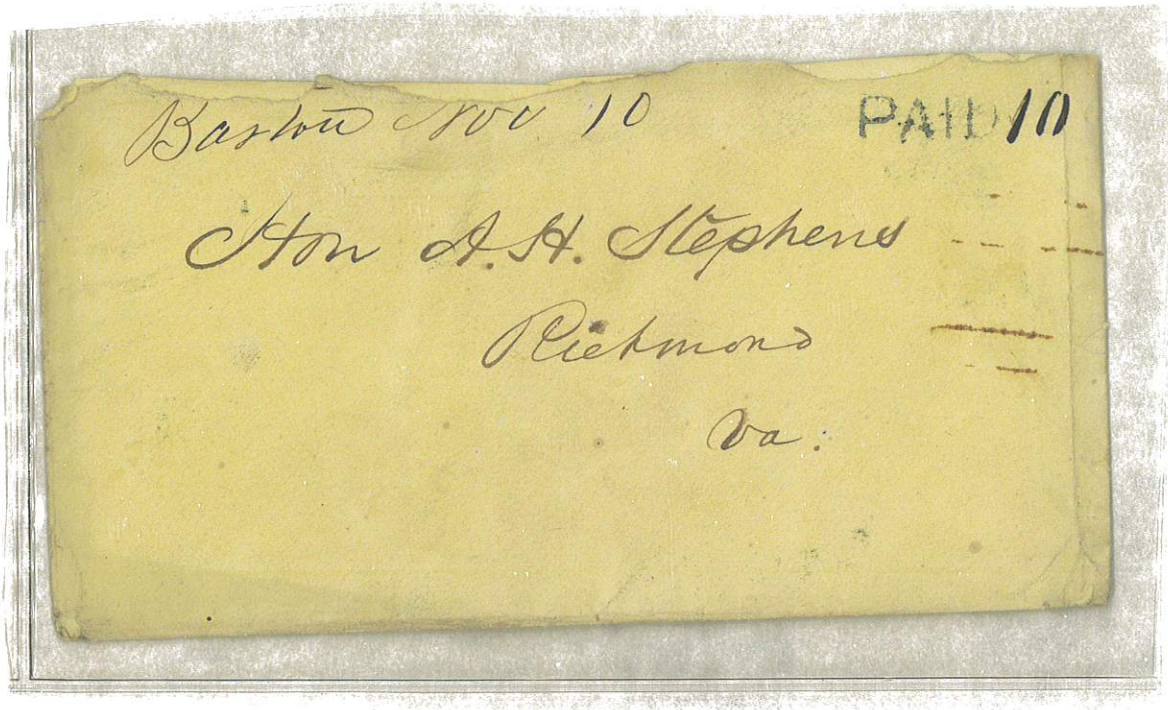
Boston Nov 10 PAID 10

Hon A. H. Stephens

Richmond

Va.



Hon. Alexander H. Stephens

Crawfordville

Georgia.

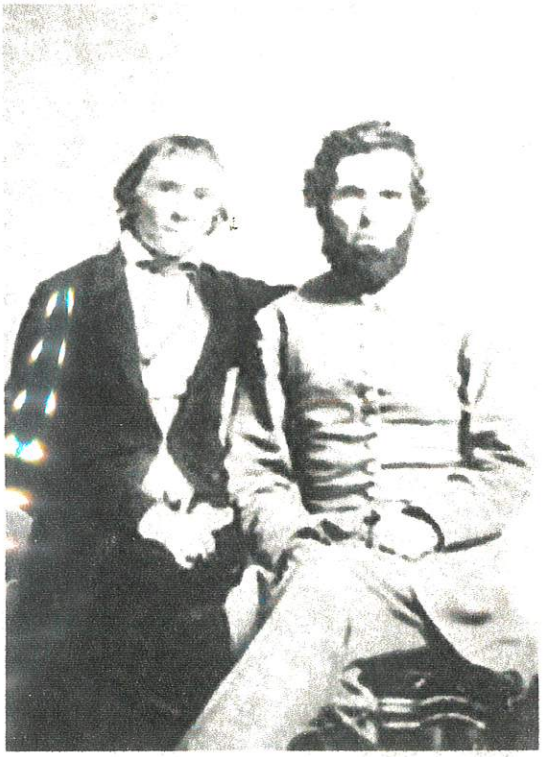

LTC. LINTON ANDREW STEPHENS, CSA

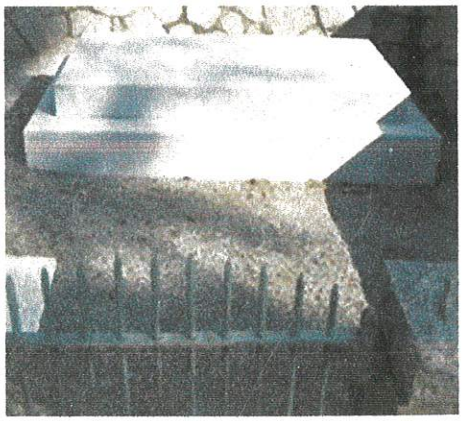



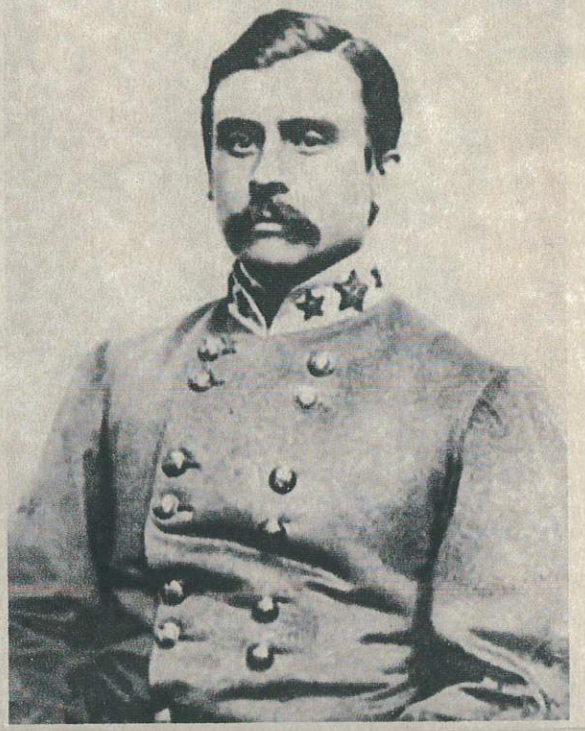

GEN. GEORGE HUME STEUART, CSA

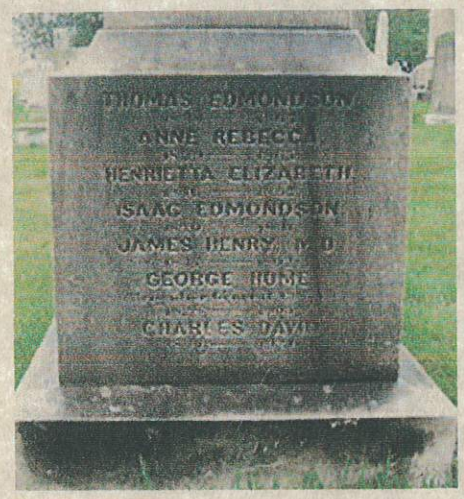



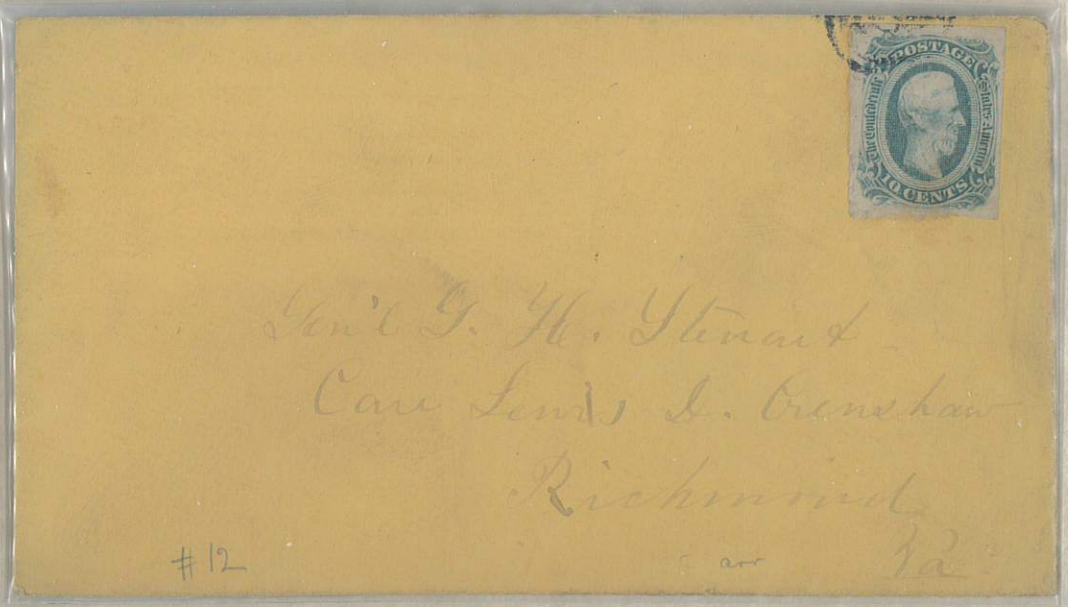



Captain George H Stewart
1 Cavalry
Fort Riley
Kansas Territory



For
Mr William I Stewart
Care of
Genl G H Stewart
~~Baltimore~~
~~Md~~
London Town



Genl G. H. Stewart
Baltimore
Md



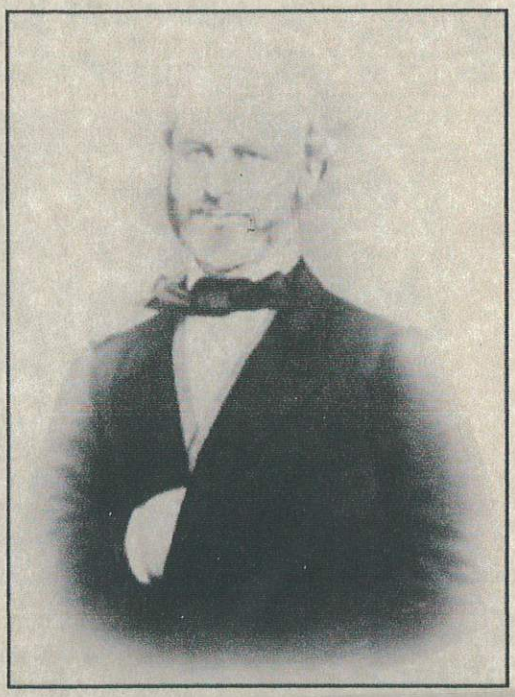

GEN. CLEMENT HOFFMAN STEVENS, CSA









Care Col Stephens

Capt. J. Edwin. Spears,
Company 'B' 24th Regiment S.C.V.
Charleston, Sc

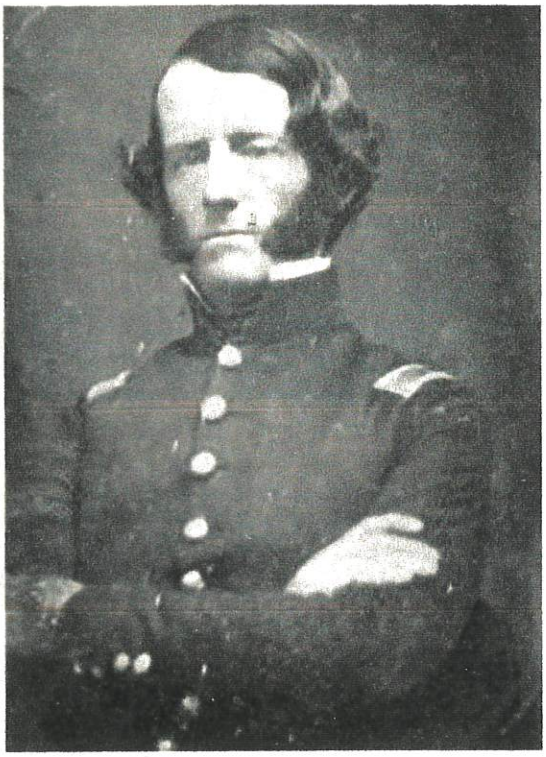

GEN. CARTER LITTLEPAGE STEVENSON, CSA

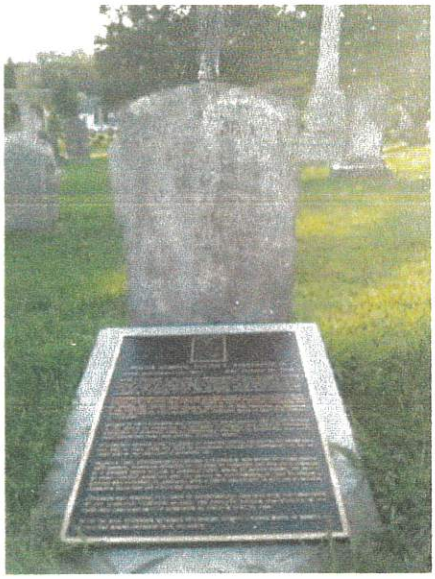



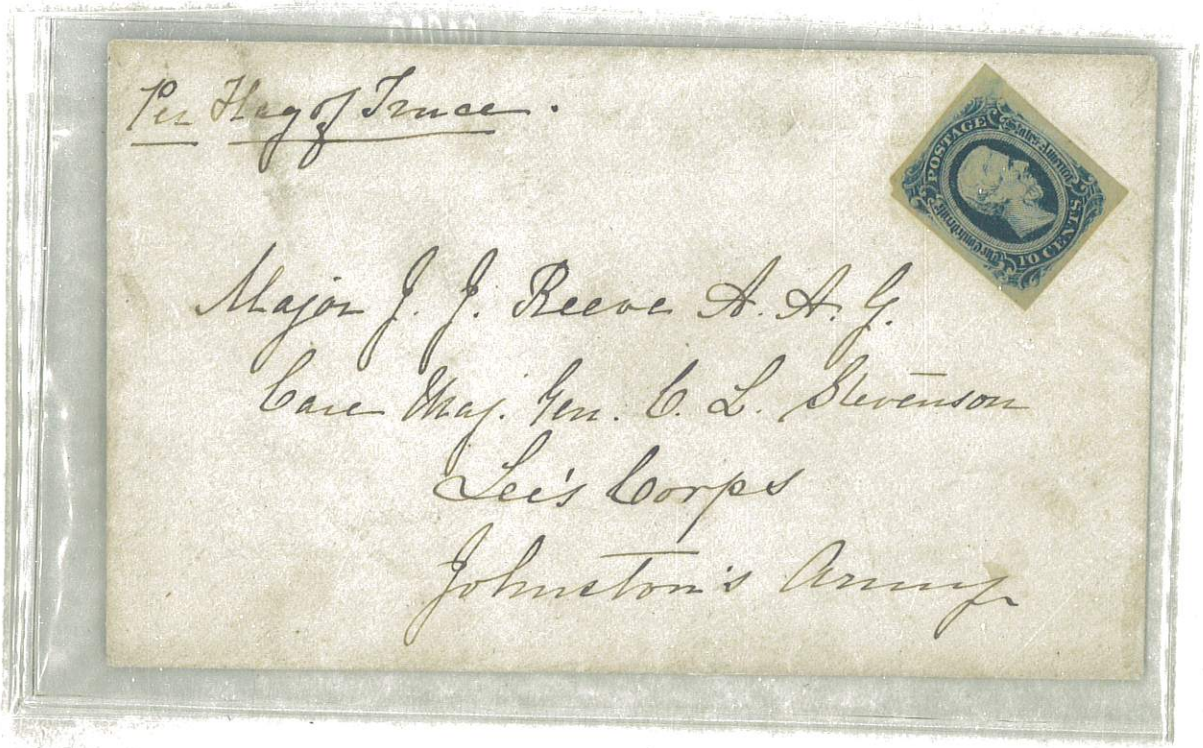



GEN. ALEXANDER PETER STEWART, CSA

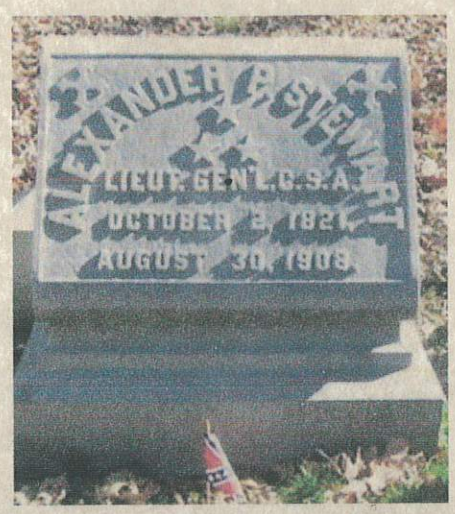







"Little Louie" and her Latin Professor have postponed until next Spring. She wrote me that she had received a very nice little letter from you.

Mrs. Cliff of Chattanooga has taken me in hand; says that she is to be, hereafter, my daughter Florence, & I am to be her father and make her house my home until I can get "settled". I don't know any body more unsettled than this young man. General Baylor has kept me busy at times this summer, examining and correcting his text for tablets on Missionary Ridge & Lookout mountain, so I have not been idle.

I will write you again when I settle down & let you know where to address me. Present my congratulations to Mr. George Williams — and my love to yourself & all the other members of the family

Lovingly, Grandfather

Alex. P. Stewart

Bellevue Place, Dallas, Texas

Sept. 9th 1899

My dear, dear Harriet:

How astounded I am this morning! Your letter of 7th just received and read; and it is like a clap of thunder out of a clear sky! Why I thought you had made up your mind to be an old, old maid! and now comes this good looking young George Williams, puts other notions into your dear little head, & changes the entire programme. What is mother going to do? How will she ever get along without her daughter? But don't you. Waterhouse be (glad and at the same time) terribly disappointed that she could not have managed this affair! But never fear; I'll keep the secret and not tell "anybody" until you announce it yourself.



COL. WILLIAM HENRY STILES, CSA

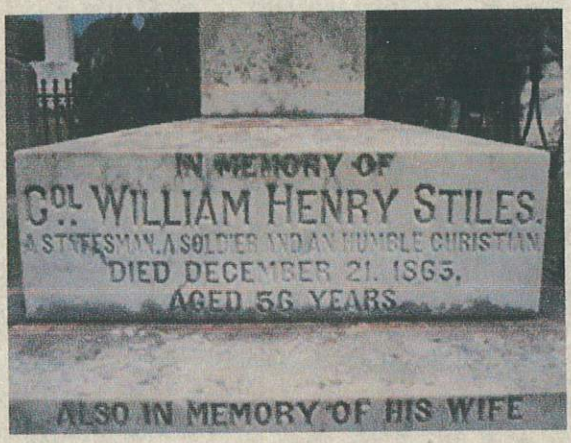



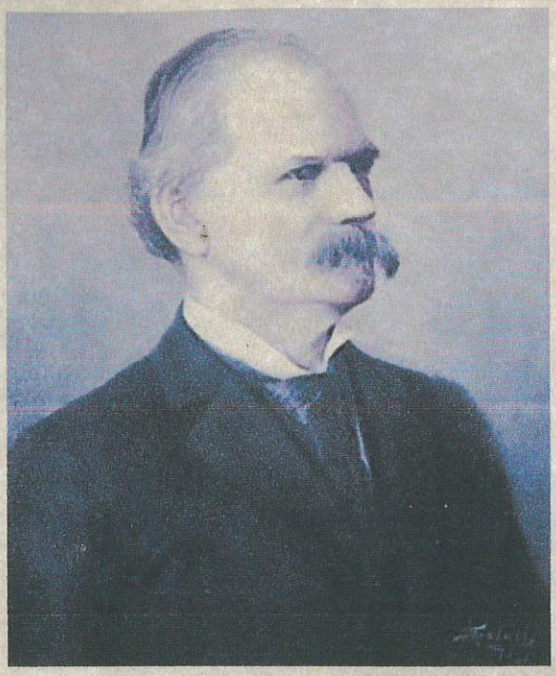

COL. JOHN MARSHALL STONE, CSA





POW Cover



GEN. MARCELLUS AUGUSTUS STOVALL, CSA



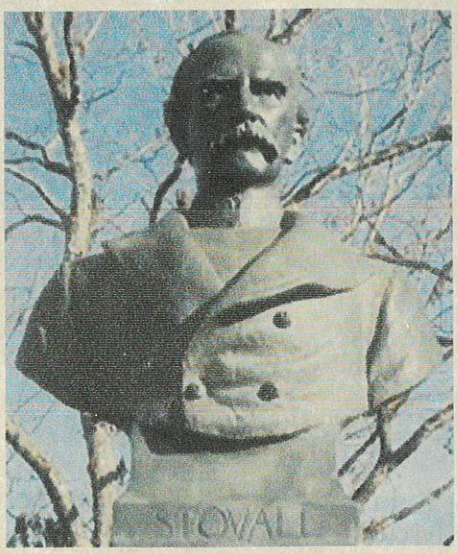



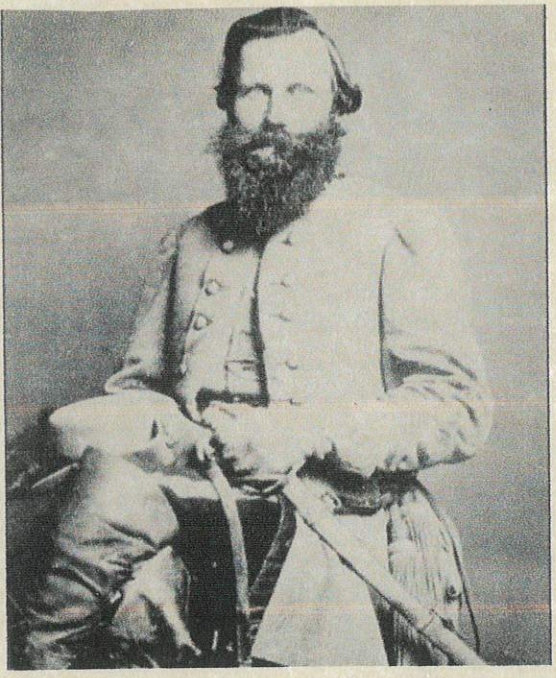

GEN. JAMES EWELL BROWN STUART, CSA

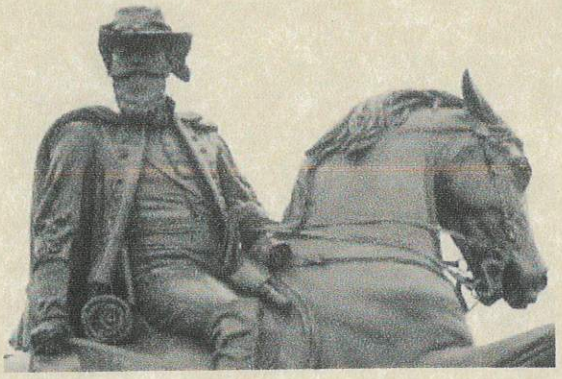

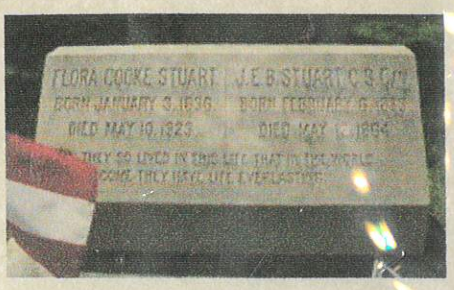

MILITARY $800.00

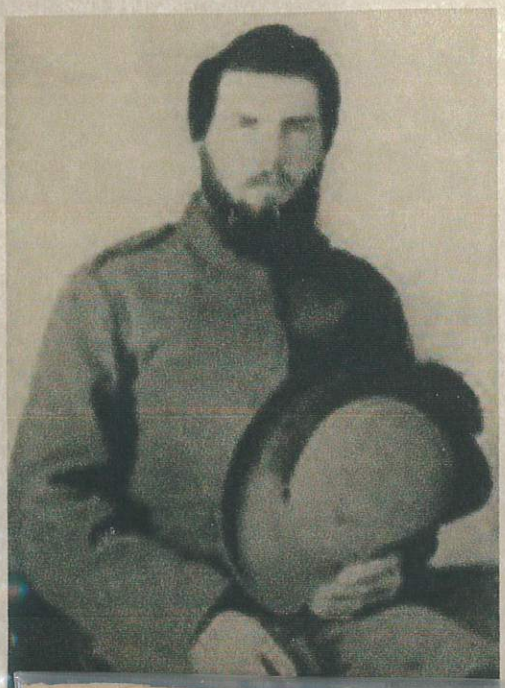

GEN. OSCAR JAMES E STUART, CSA

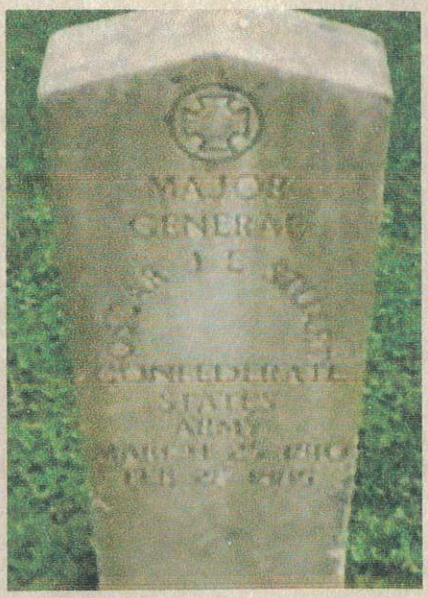







LTC. COLUMBUS SYKES, CSA

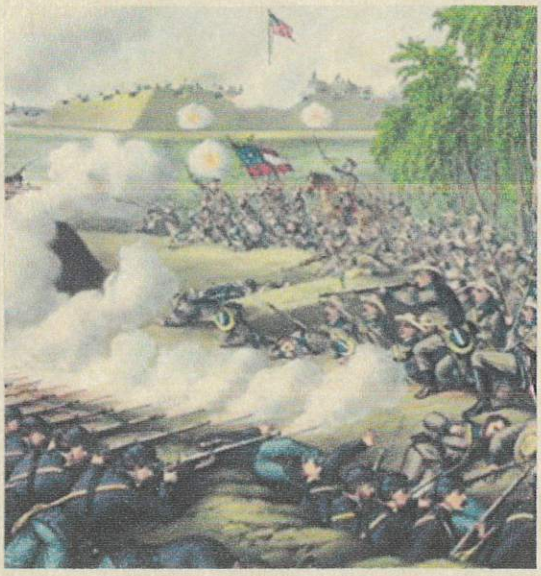

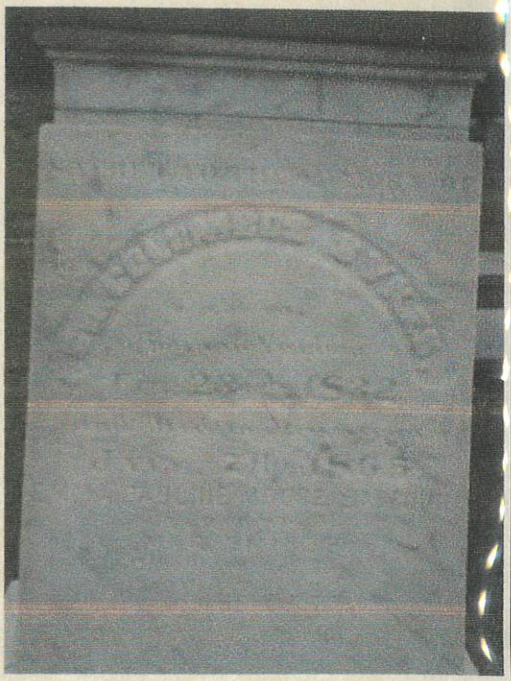

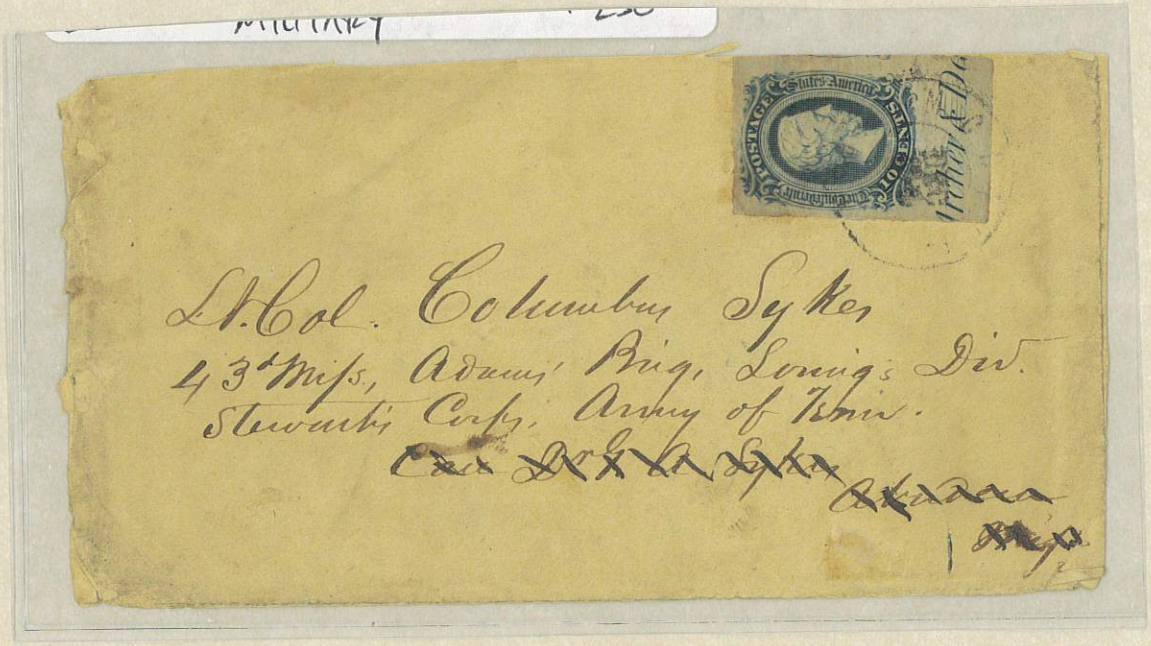



GEN. WILLIAM BOOTH TALIAFERRO, CSA



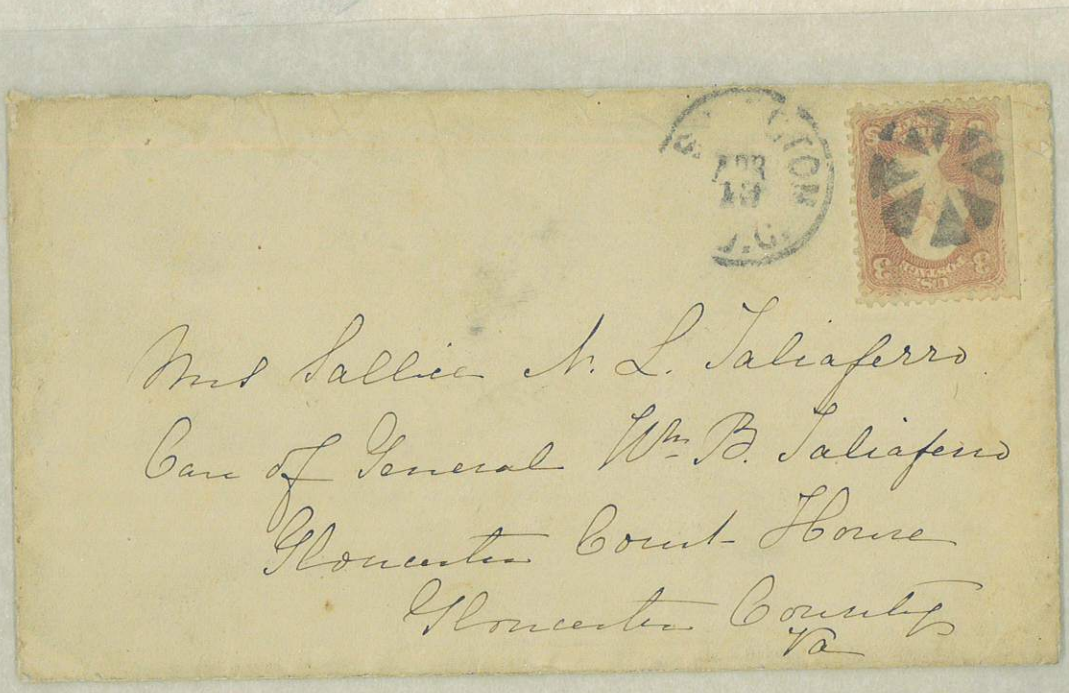

Mrs Sallie N. L. Taliaferro
Care of General Wm. B. Taliaferro
Gloucester Court House
Gloucester County
Va

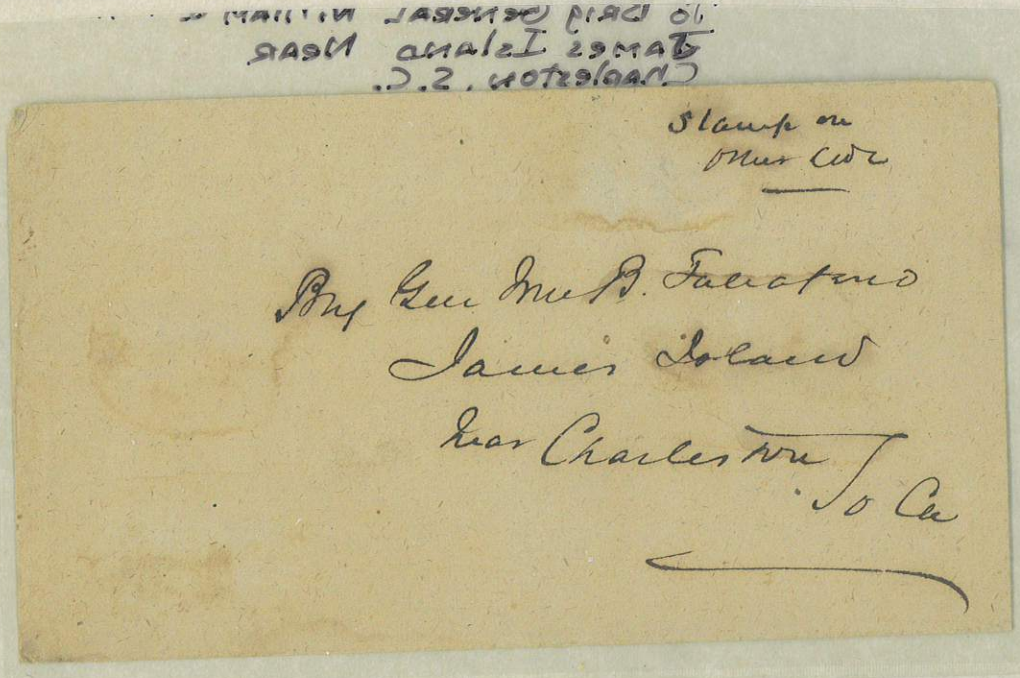

Stamp on
other side

Brig Gen Wm B. Taliaferro
James Island
near Charleston
So Ca

If not delivered within 10 days, to be returned to

WILLIAMSBURG APR 4 1000 VA.

UNITED STATES POSTAGE 2 CENTS

Gen. William B. Taliaferro,
Ware Neck P.O.
Gloucester Co. Virginia

NEW YORK JAN 6 12 PM

UNITED STATES OF AMERICA 1893 TWO CENTS 2 LANDING OF COLUMBUS

Miss Nina Taliaferro
Care of Gen Wm B. Taliaferro
Ware Neck P.O
Gloucester Co
Va.

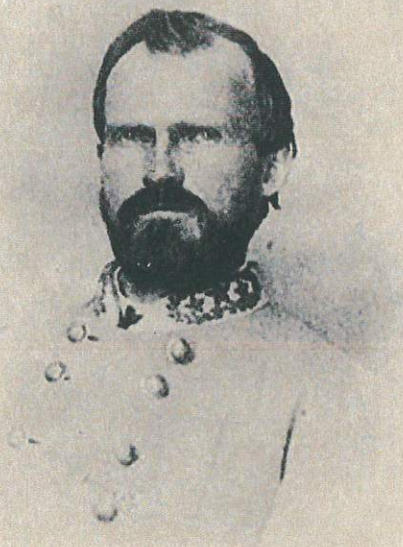

GEN. JAMES CAMP TAPPAN, CSA

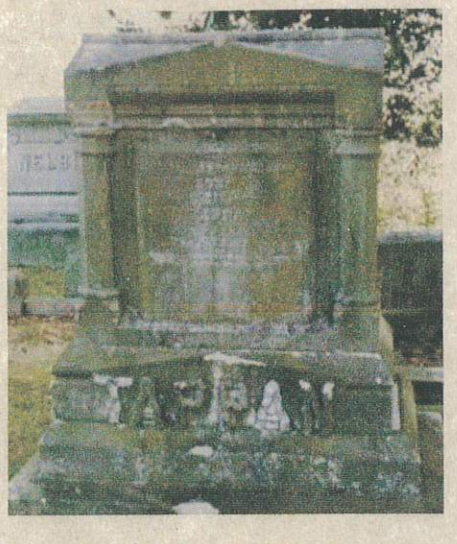

Columbus KY Soldiers Due 5 (ms) with DUE 5 handstamp applied in transit at Memphis 13th Regt Ark Inf JAN 1862

John L. Kimbrough #650.00 KY26PW

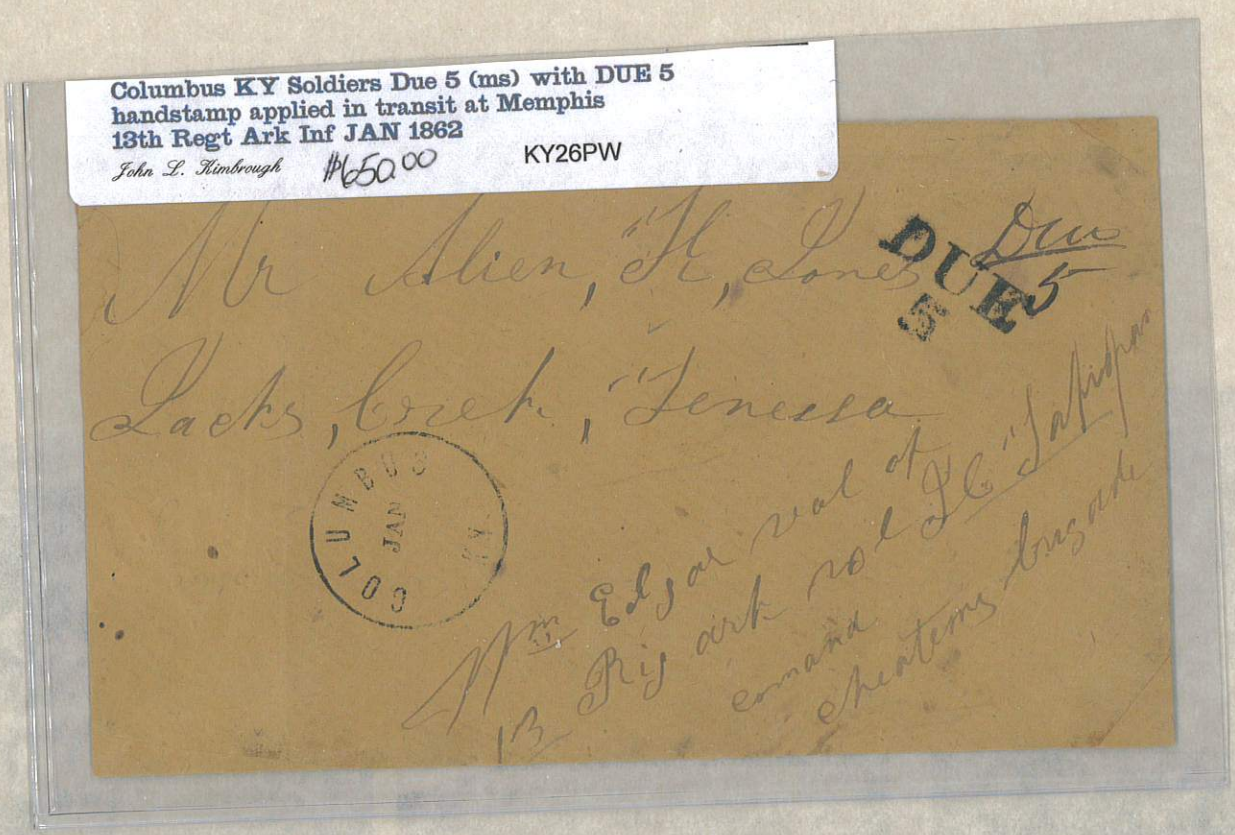



GEN. SAMUEL MCDOWELL TATE, CSA

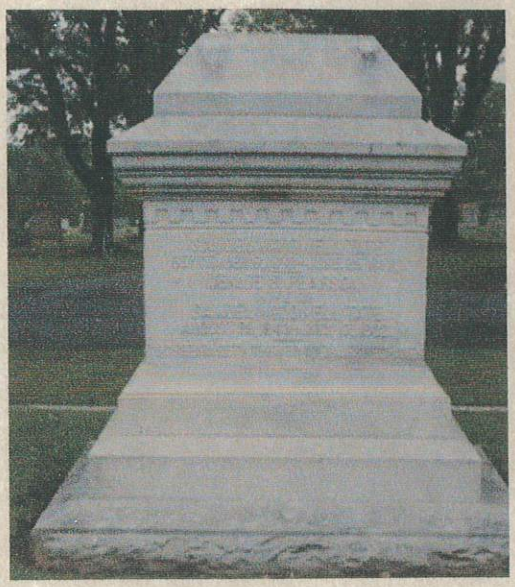



COL. ALGERNON S TAYLOR

MARINE CORPS, CSA







ALEXANDER HAMILTON STEPHENS

VICE PRESIDENT OF THE CSA

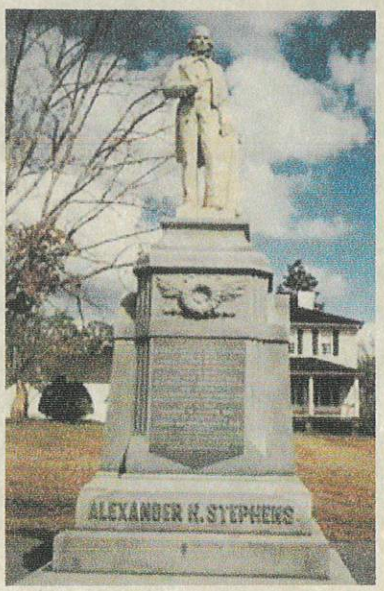

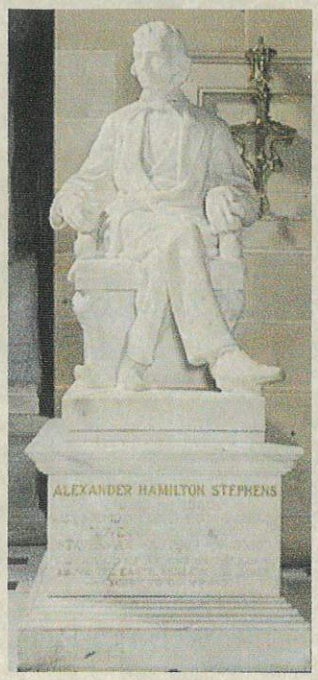

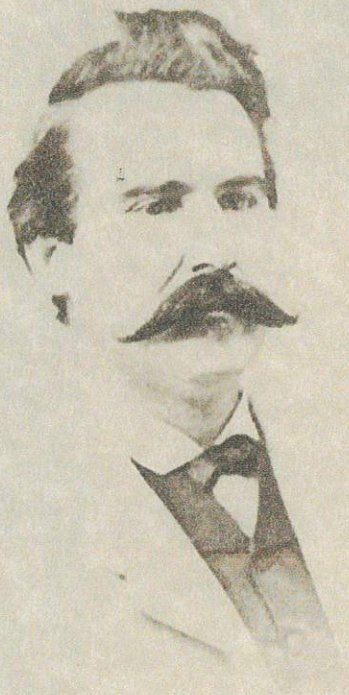

GEN. ALEXANDER WATKINS TERRELL, CSA

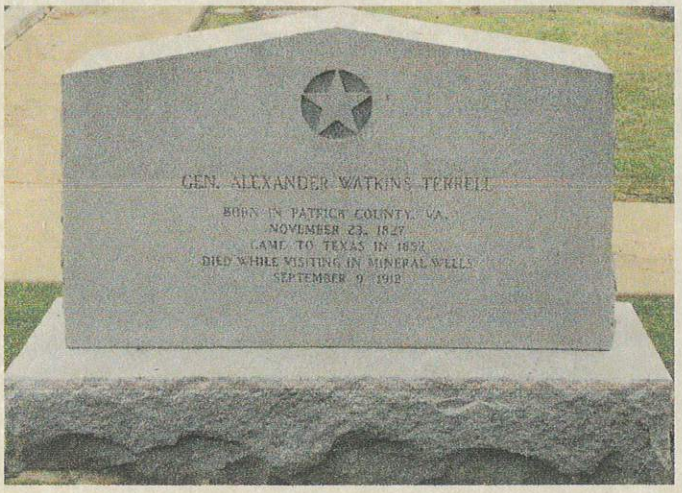

Texas Bundle 1870 8th Tex Cav

Dear Sir I have your letter of the 9th inst. and will say in reply that I have not the slightest objection to your using my name in the matter you mention, but I do not think it will be of any benefit to you. I have not been in the habit of drawing pay for the last two years, and do not expect to do so in the future. I have not been in the habit of drawing pay for the last two years, and do not expect to do so in the future. I have not been in the habit of drawing pay for the last two years, and do not expect to do so in the future.



GEN. WILLIAM TERRY, CSA

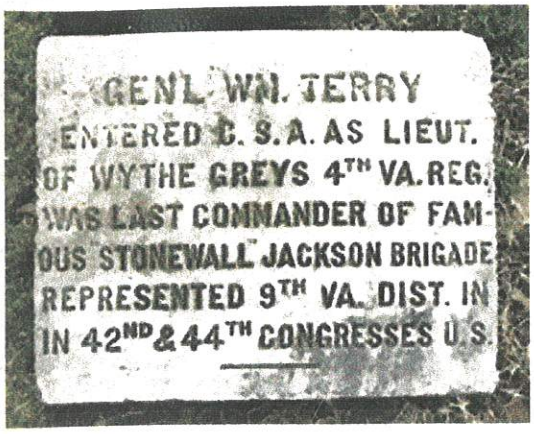



pert. to legal matter ("client engaged in a riot). Verso postal card.

my dear Sir ... 3

Crockett informs me that the $100. fine was imposed on Rufus for being engaged in a riot & not for disturbing religious worship. There was no defense - judgment has been entered & the term of the Court passed & no foundation was laid for an appeal & it is now too late - I see no help. Rufus will have to leave or pay the fine - when Ike Robinson was at Court I lent him 50c & went his security for $255 which he promised to pay the next week - He failed to pay - Please save it for me out of his wages.

Wm Terry



GEN. WILLIAM RICHARD TERRY, CSA

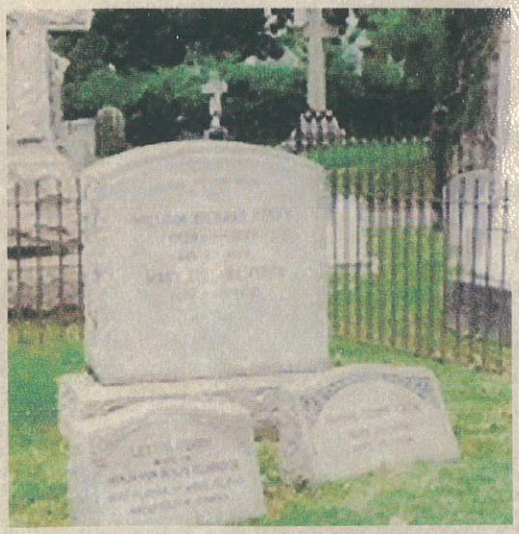





GEN. EDWARD LLOYD THOMAS, CSA

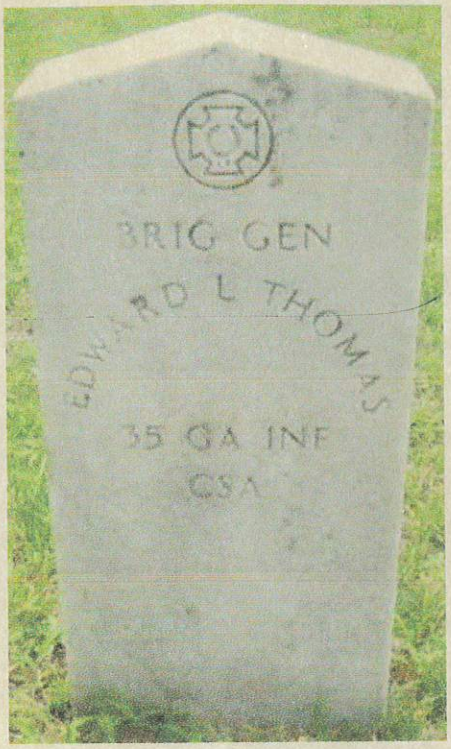





COL. HARRY INNIS THORNTON JR, CSA





CONFEDERATE STATES OF AMERICA,
Adjutant and Inspector General's Office,
(OFFICIAL BUSINESS.)

10

Col J. J. Thornton
7th Miss Regt
Care Major Gen Hardee
Corinth Miss

COL. JOHN J THORNTON, CSA



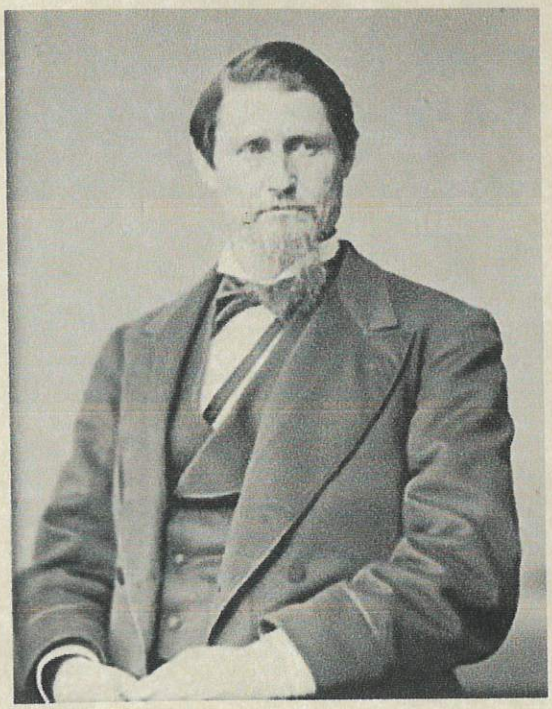

JAMES WEBB THROCKMORTON

GOVERNOR OF TEXAS









COL. OSWALD TILGHMAN, CSA

If not delivered in 5 days, return to

ADJUTANT GENERAL'S OFFICE,
United Confederate Veterans,
No. 824 COMMON STREET,
NEW ORLEANS, LA.

J. B. GORDON, *General Commanding.*
GEO. MOORMAN, *Adjutant General and Chief of Staff.*

NEW ORLEANS, LA.
FEB 3
6-PM
1903

PRINTED MATTER.

Brig.Genl.Oswald Tilghman,

Comdg.1st.Brig.Md.Div.U.C.V.'s,

Easton,

Md.

COL. GASPAR TOCHMAN, CSA





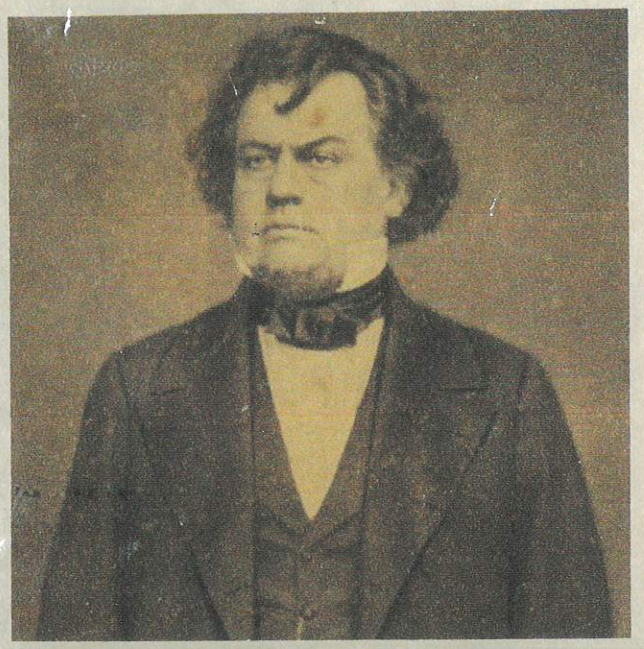

GEN. ROBERT AUGUSTUS TOOMBS JR, CSA

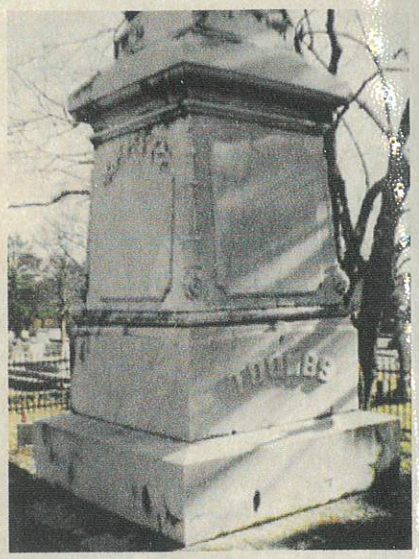

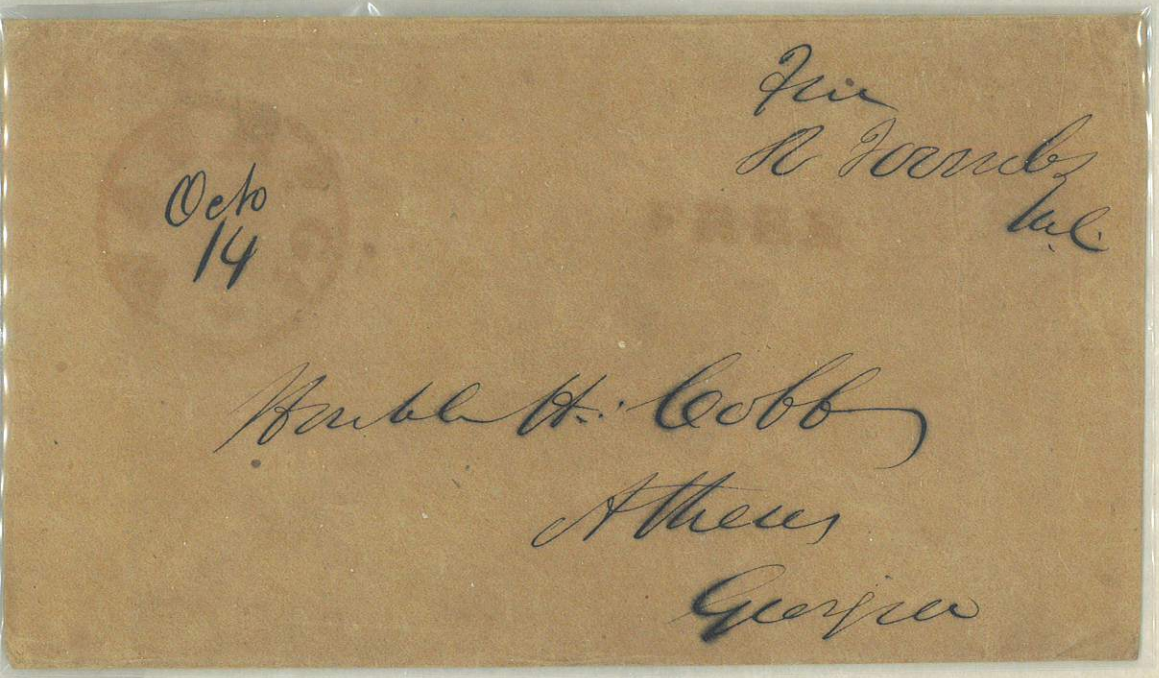

CSA №11 (AD) Atlanta, Ga 30 JUL (1864)
Addressed to the wife of General Robert Toombs in the General's hand. Very Fine.

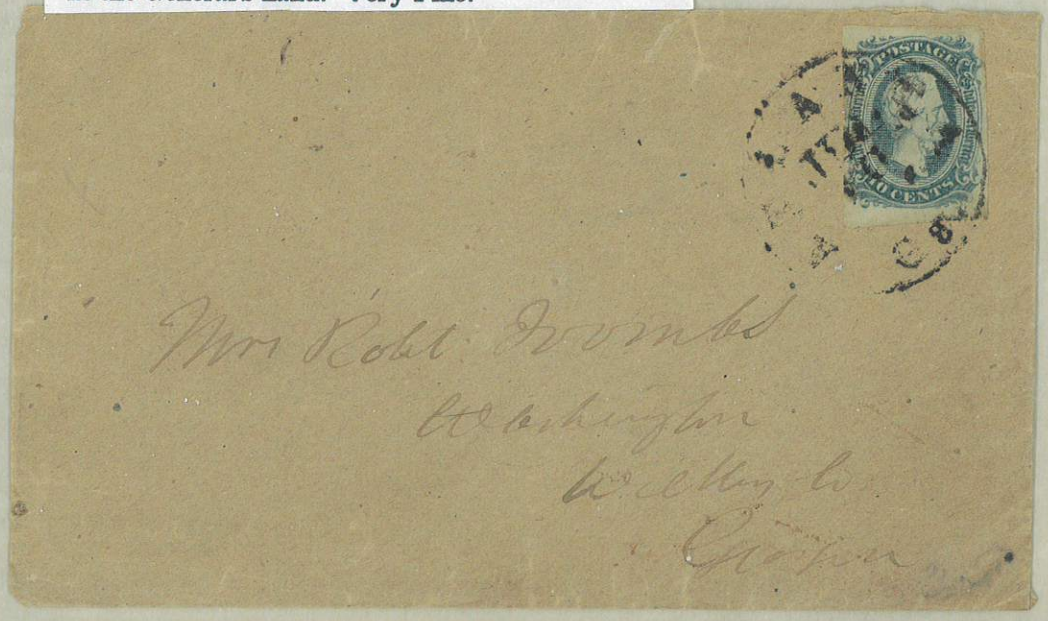

Mr. W. H. Cumming
Warthen's Store
Washington County
Georgia

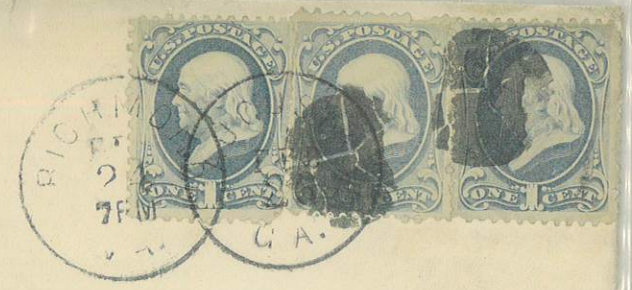

Rev. & H. A. Tupper, D. D.
Care Genl. Rob Toombs
~~Kor. Boyce Co~~
Washington
~~Augusta~~ Ga

No. 86/17



Free

Hon Robert Toombs,
United States Senate
Washington
Wilkes Co
Georgia





GEN. EDWARD DORR TRACY JR, CSA



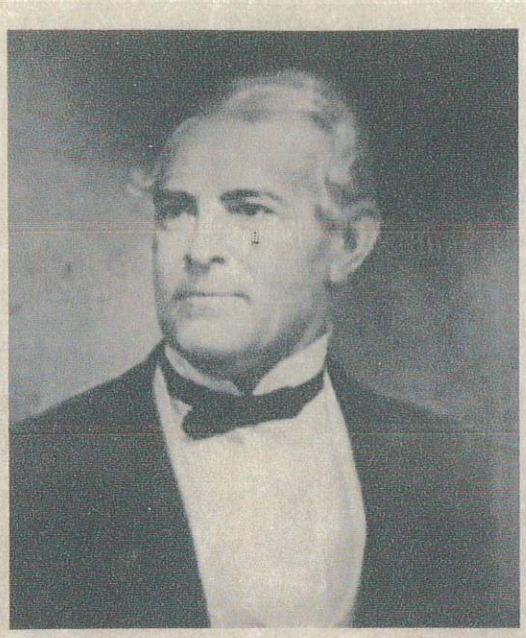

GEORGE ALFRED TRENHOLM

CSA SECRETARY OF THE TREASURY



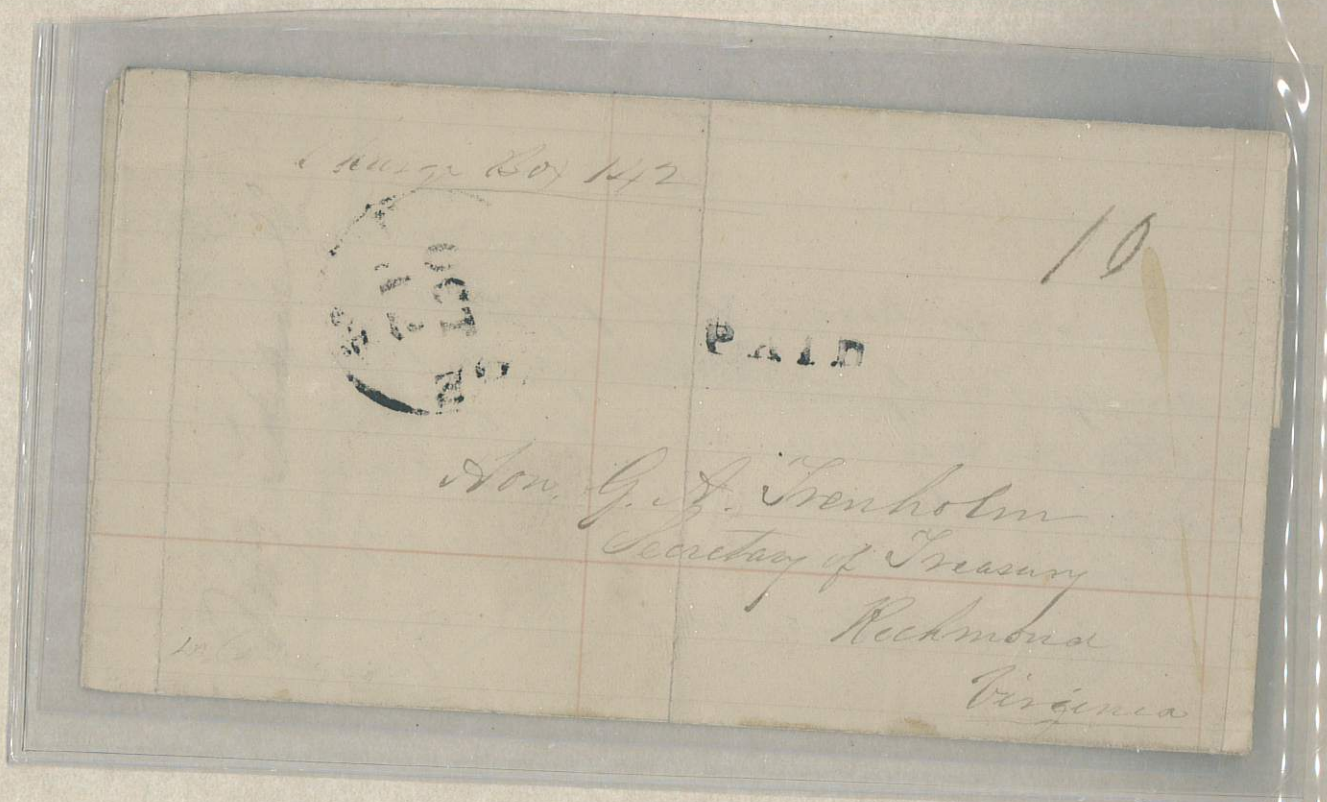

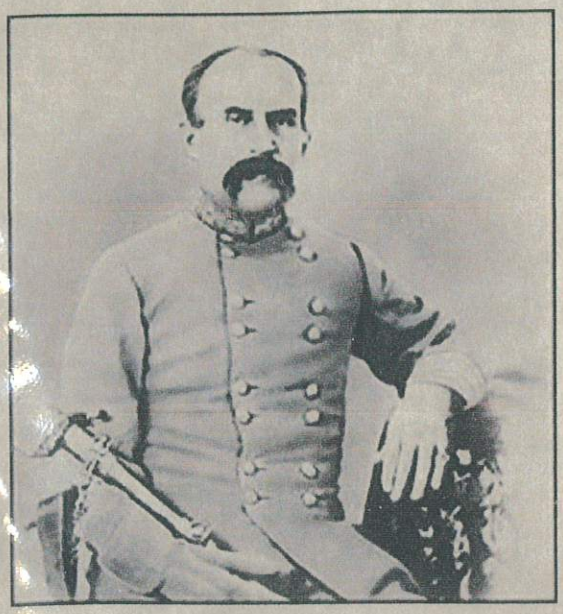

GEN. ISAAC RIDGEWAY TRIMBLE, CSA

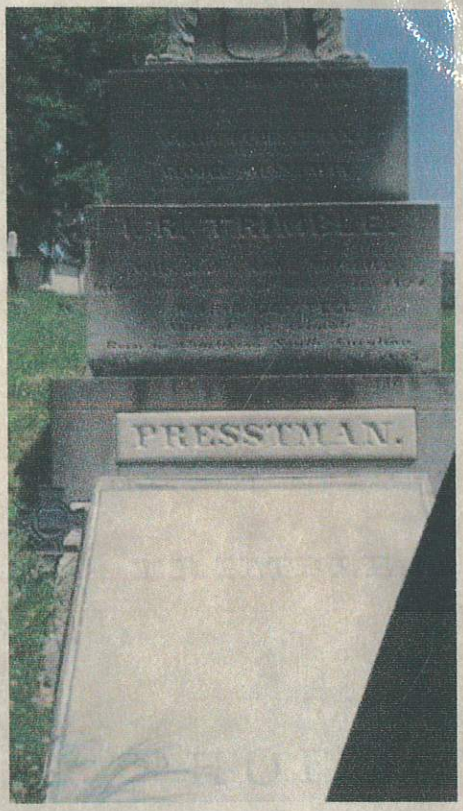






Journal
Bell
NOV
16
CENTS
R. Trimble Esq
Baltimore
Md.

COL. JULIUS G TUCKER, CSA

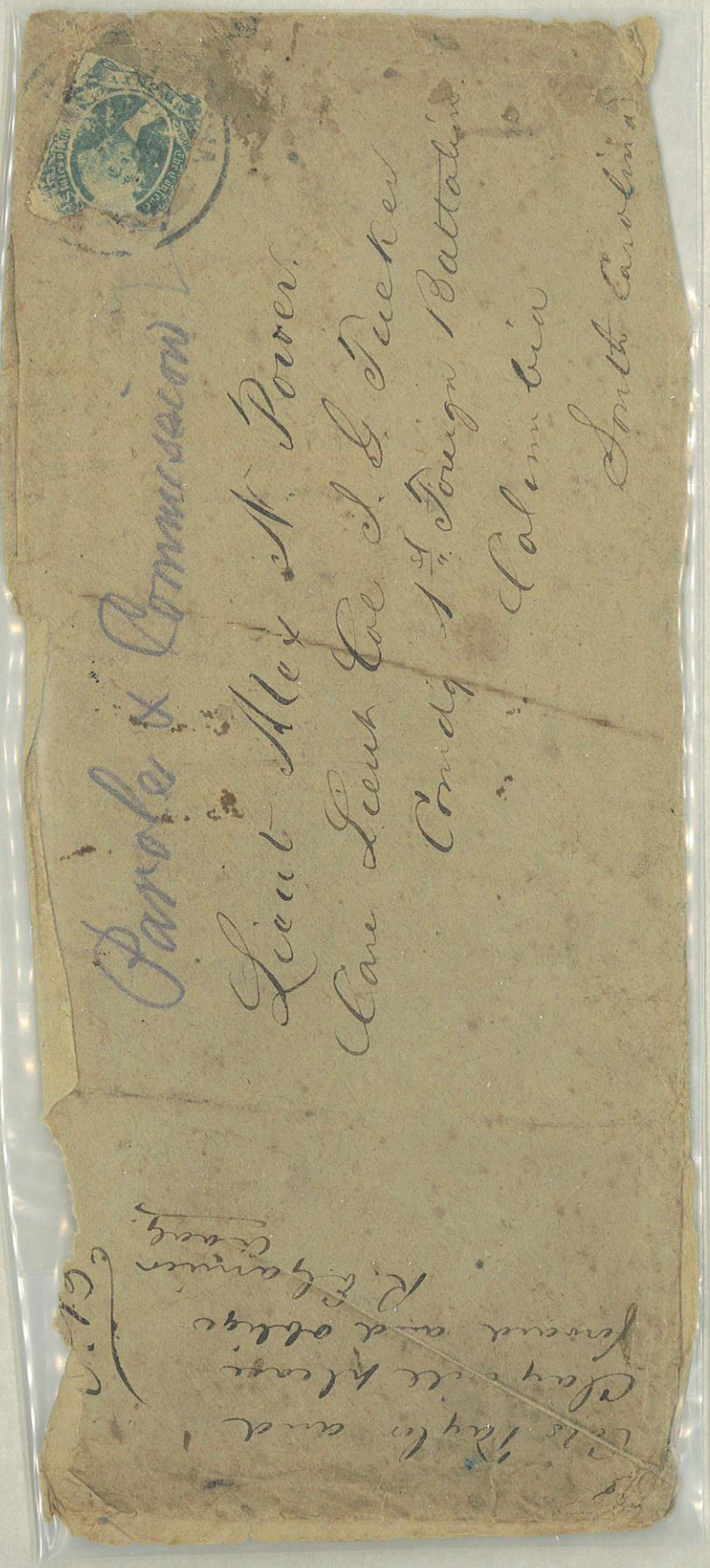



GEN. ROBERT CHARLES TYLER, CSA



FREDERICKSBURG, VA TO JOHNSTON, VA
HWU
$300.00

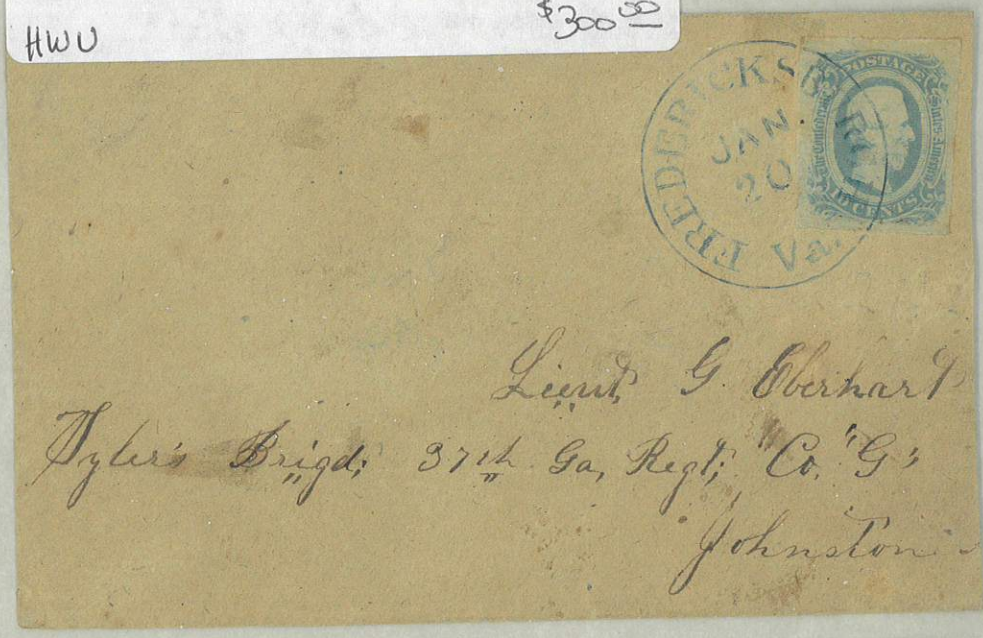



GEN. EARL VAN DORN, CSA

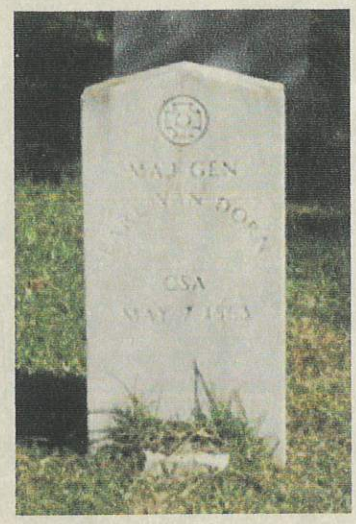

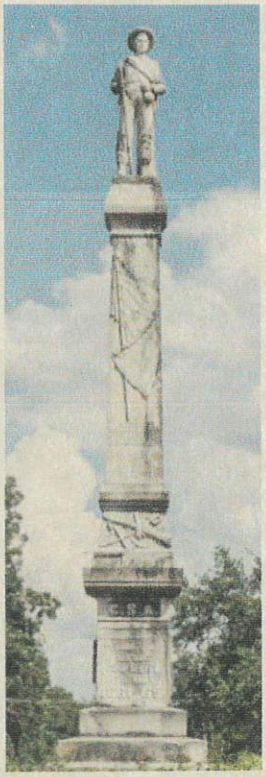



Lieut J. J. Scraven Smith
Company (F) 1st Regt
Miss- Cavelry- 1st Brig-
1st Division, Van Dorns Corps
Columbia
Tenn-

C. J. HEYLER.
Real Estate and Loan Agency.
26 E. SANTA CLARA ST.
P. O. Box 706. SAN JOSE, CAL.

AUG 4
S ICAM
93

Hon Zeb Vance
U.S. Senate Chamber
Washington
D.C.

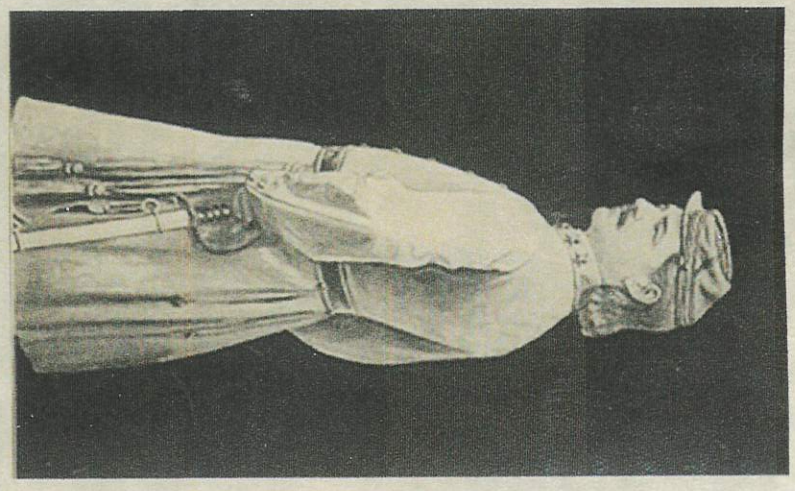



COL ZEBULON BAIRD VANCE, CSA
GOVERNOR OF NORTH CAROLINA

Care Capt. Sam
Col. Vance's Regt
N.C. V

Mr. J. J. White
Morehead City
N.C.



For Senate

5-26-84

WASHINGTON
MAY
26
7 PM
1884
D. C.

U. S. CIVIL SERVICE COMMISSION.
OFFICIAL BUSINESS.
Any person using this envelope to avoid the payment of postage on private matter of any kind will be subject to a fine of Three Hundred Dollars.

5

Hon. Z. B. Vance
U. S. Senator
Washington D.C.

Indiana Dept

Departme[illegible] Interior,
SANTE[illegible] NCY,
Sant[illegible]
OFFI[illegible]
Any person using this [illegible] the payment of postage on private [illegible] ll be subject to a fine of [illegible] rs.



Hon Z B Vance
US Senate
Washington DC



GEN. ALFRED JEFFERSON VAUGHAN JR, CSA &

COL. FOUNTAIN E PITT, CSA







GEN. JOHN CRAWFORD VAUGHAN, CSA









GEN. JAMES ALEXANDER WALKER, CSA

GAINES MILL
ANTIETAM
FREDERICKSBURG
CHANCELLORSVILLE
GETTYSBURG-CULPS HILL
SPOTTSYLVANIA
PETERSBURG
APPOMATTOX

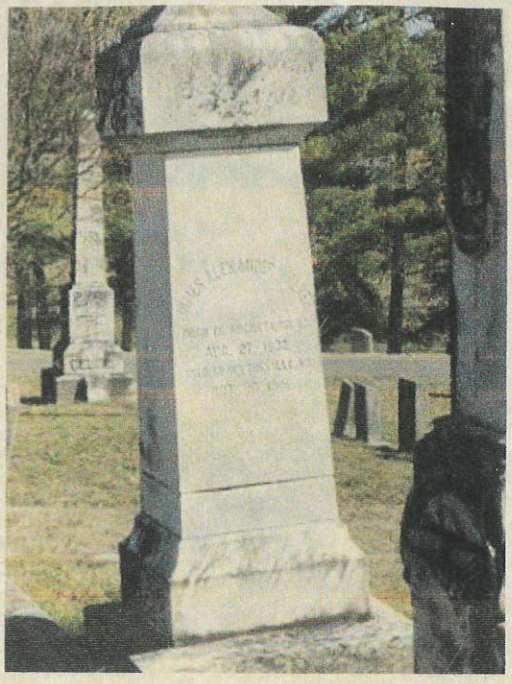

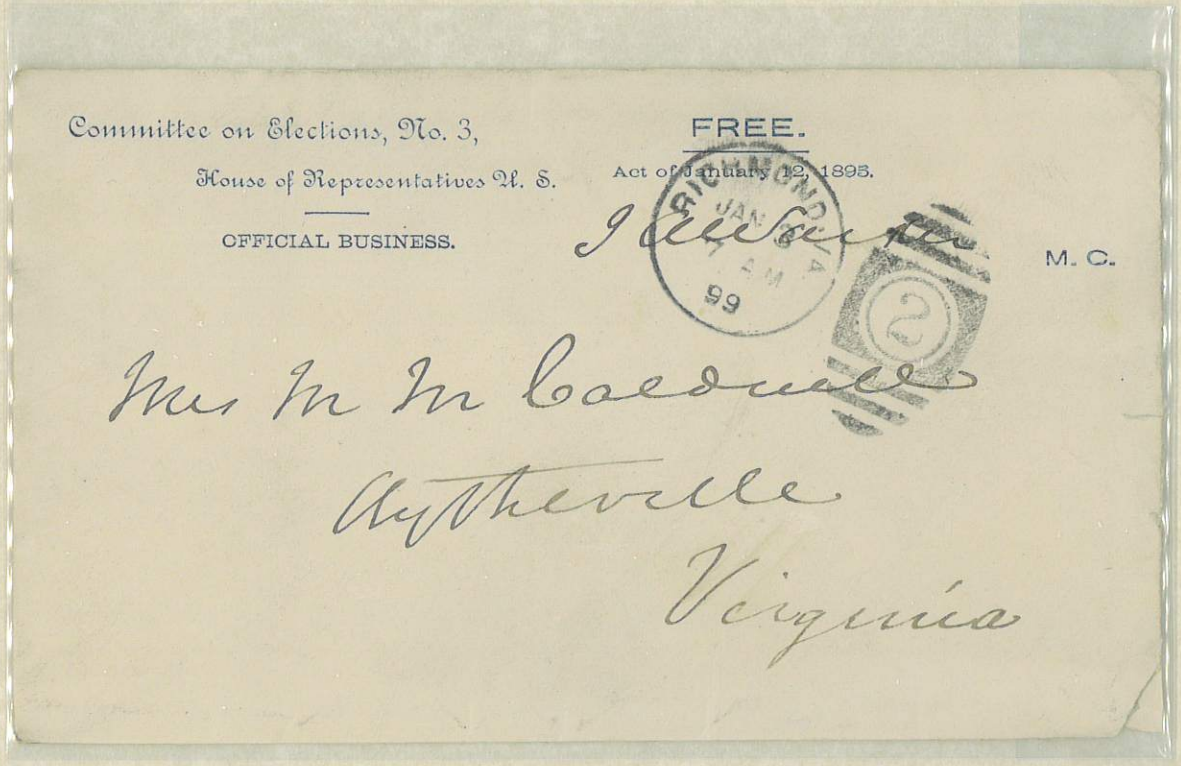

Committee on Elections, No. 3,
House of Representatives U. S.
OFFICIAL BUSINESS.

FREE.
Act of January 12, 1895.

J. A. Walker M. C.

RICHMOND VA JAN 8 7 AM 99

Mrs M M Caldwell
Aytheville
Virginia



GEN. JOHN GEORGE WALKER, CSA



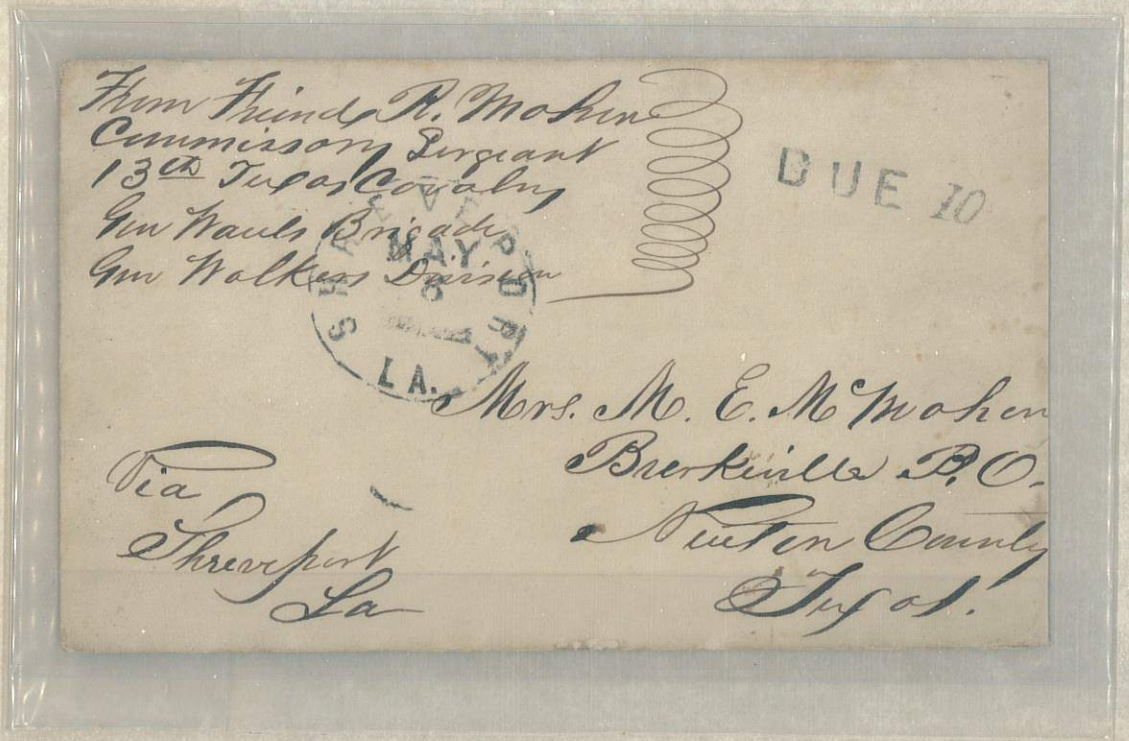

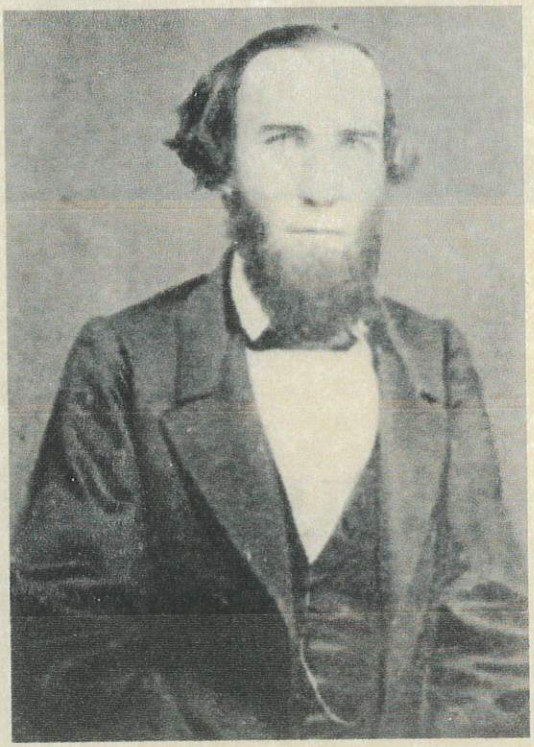

GEN. LEROY POPE WALKER, CSA

CSA SECRETARY OF WAR

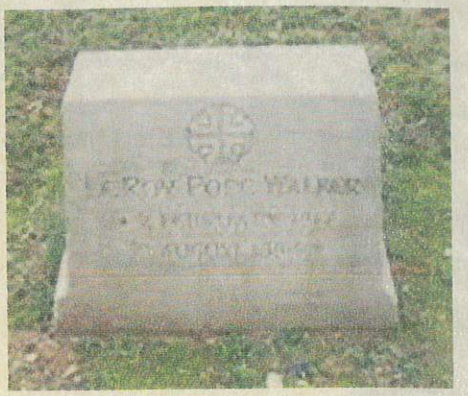

Confederate States of America,

WAR DEPARTMENT.

L P Walker

Hon Howell Cobb -

Sparrowville Ga

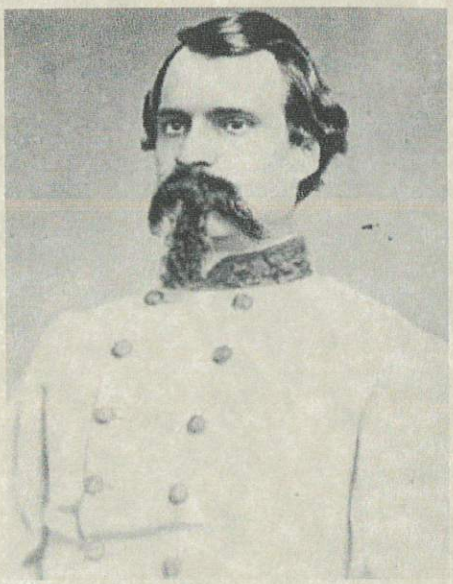

GEN. REUBEN LINSAY WALKER, CSA &

COL. CARTER BRAXTON, CSA &

CAPT. JOHN GRAY POLLACK, CSA

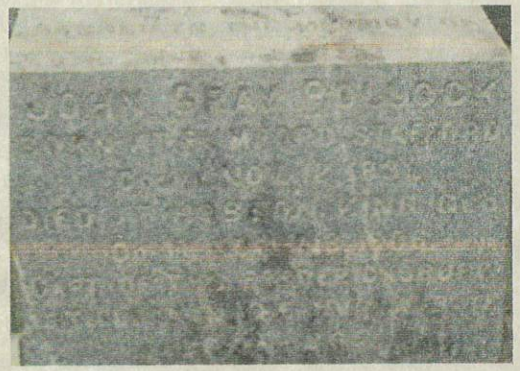



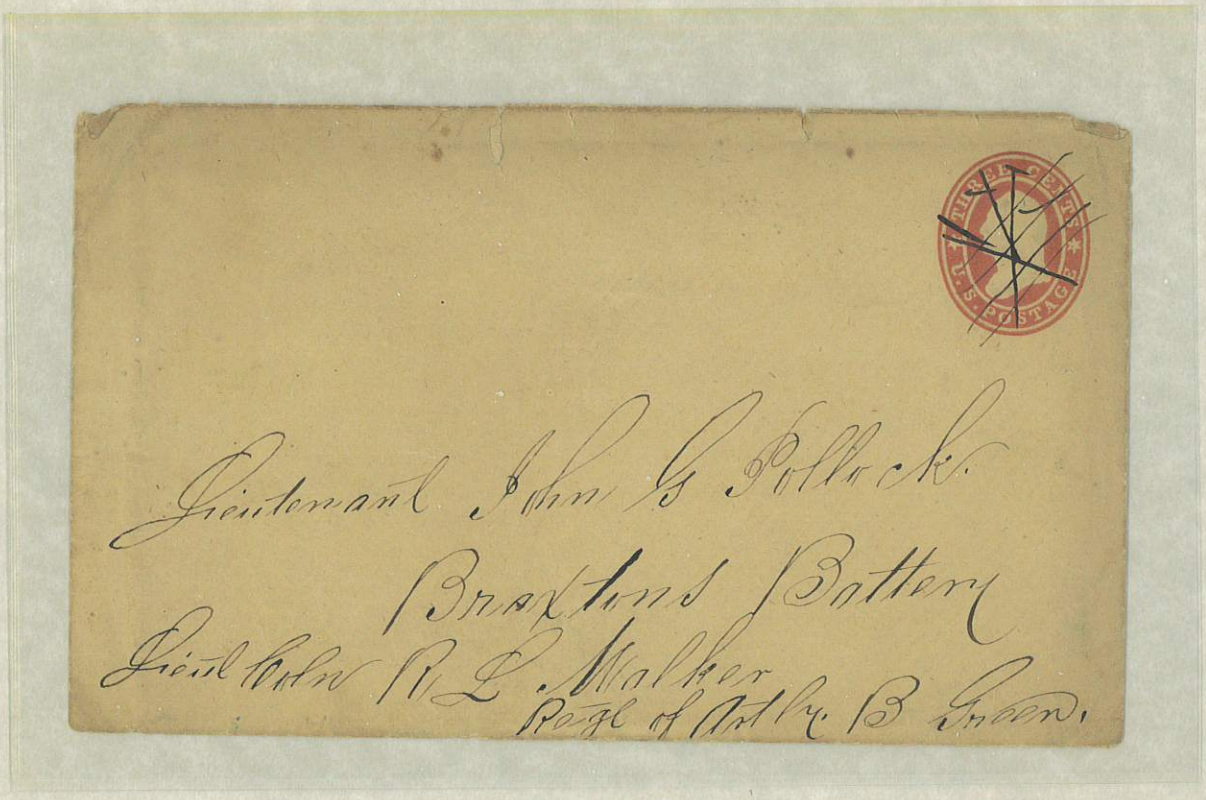

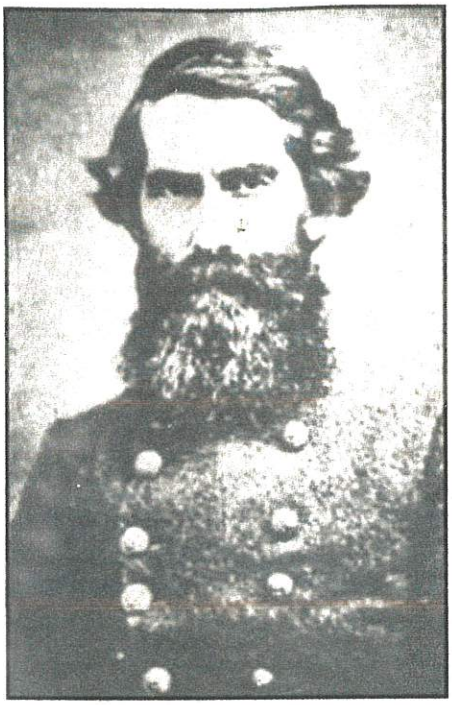

GEN. WILLIAM HENRY TALBOT WALKER, CSA &

GEN JOHN CREED MOORE CSA &

COL. JOHN HIGLEY, CSA

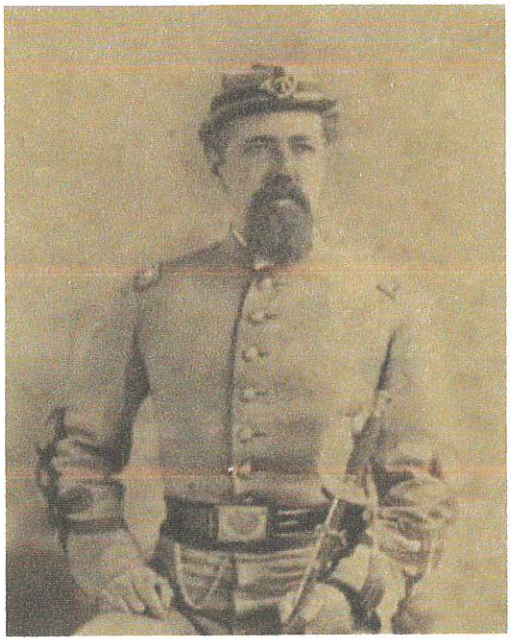



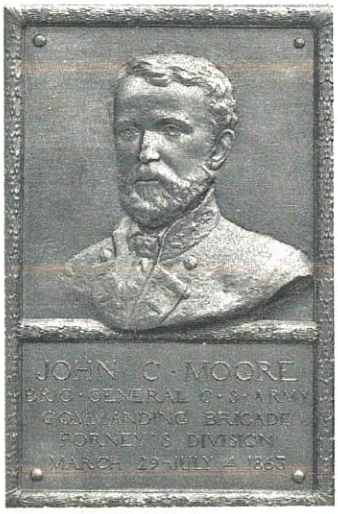

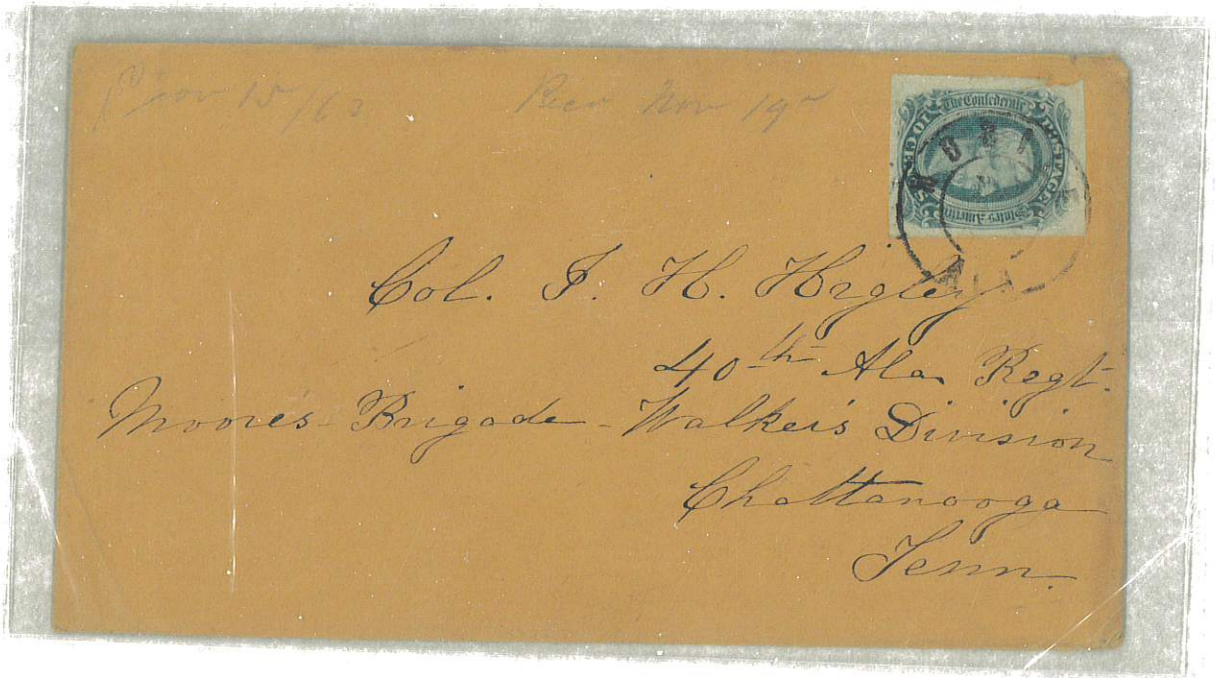


POSTAGE
10 CENTS
Asst-Surg. W. H. Elliott
1st Vol Reg Ga- Mercer's Brigade
Walker's Division
Hardee's Corps
Army Tenn

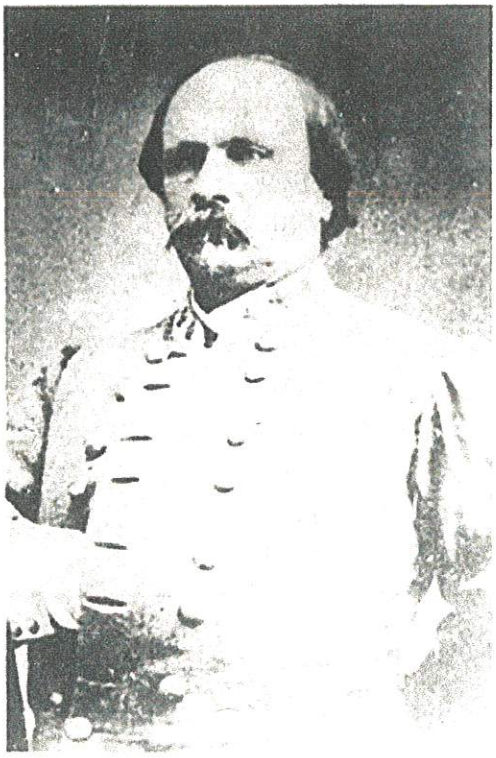

GEN. WILLIAM HENRY WALLACE, CSA

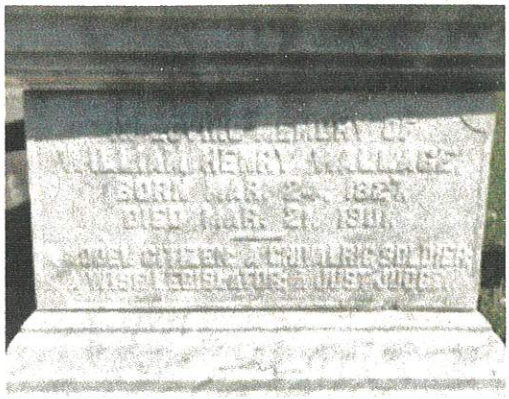





COL. JAMES BURDGE WALTON, CSA



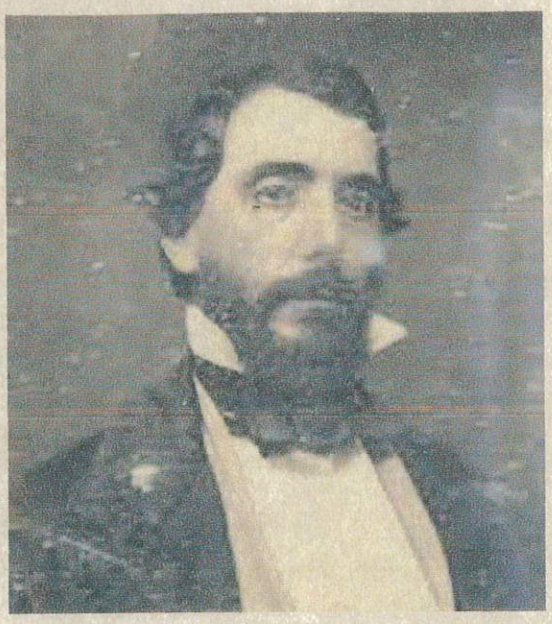

LTC. JOHN AUGUSTINE WASHINGTON, CSA

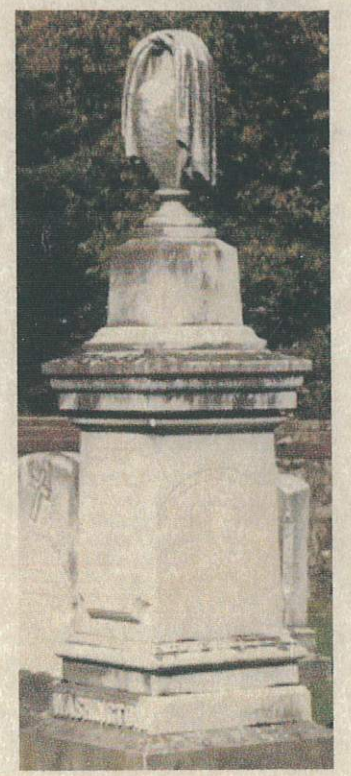

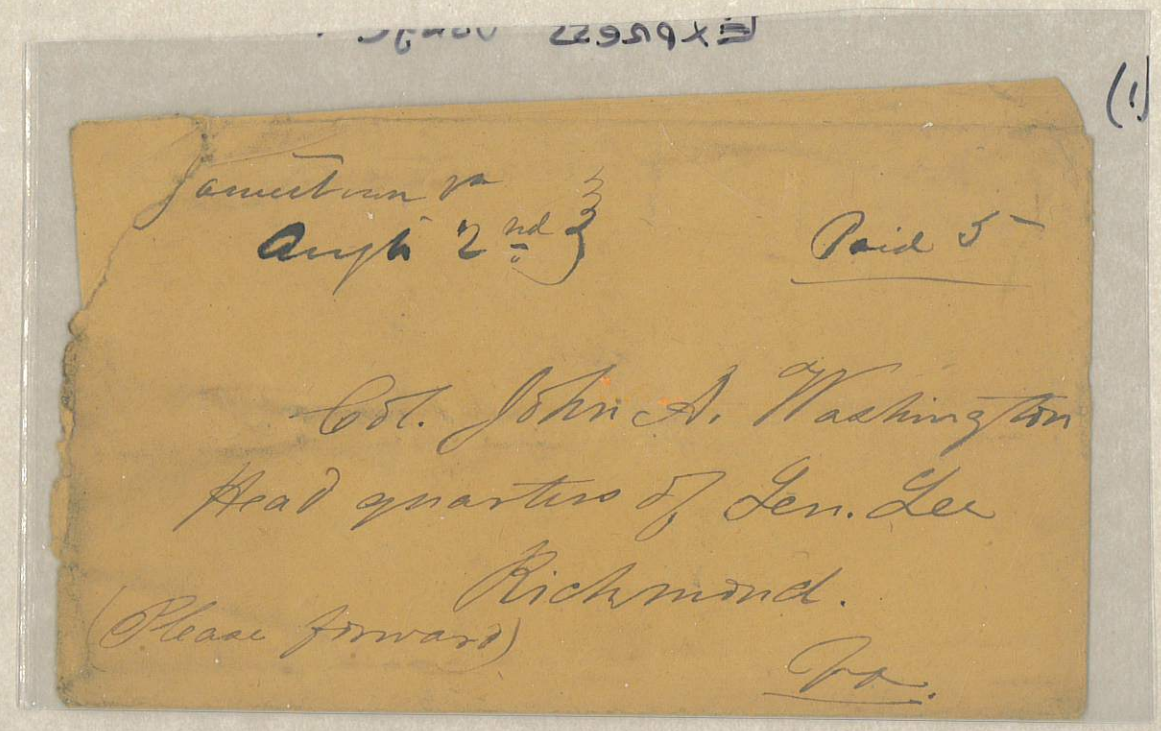

SGT. WARNER R WASHINGTON, CSA

(CAMP DOUGLAS POW)



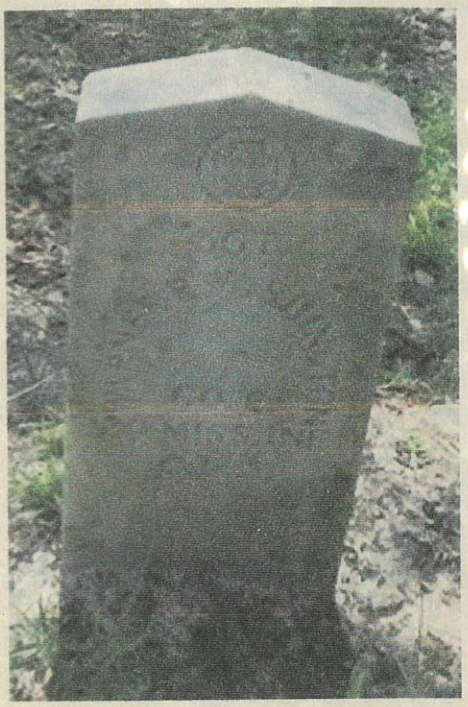

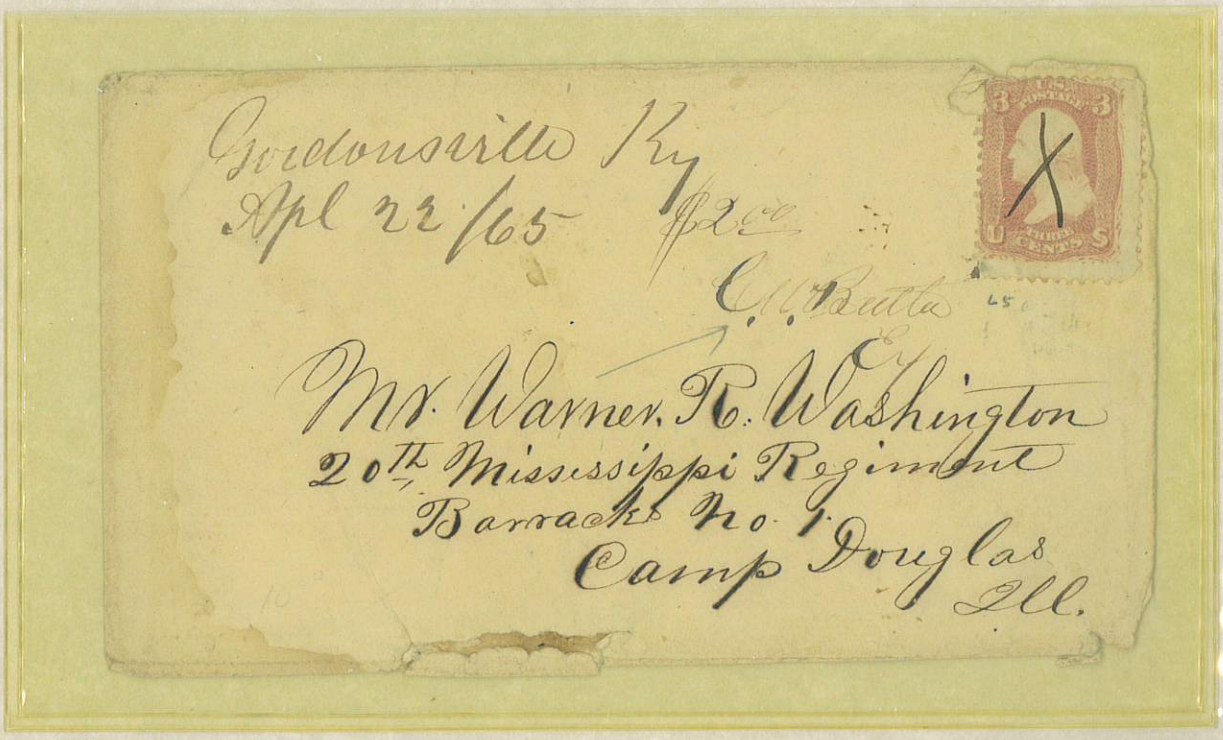

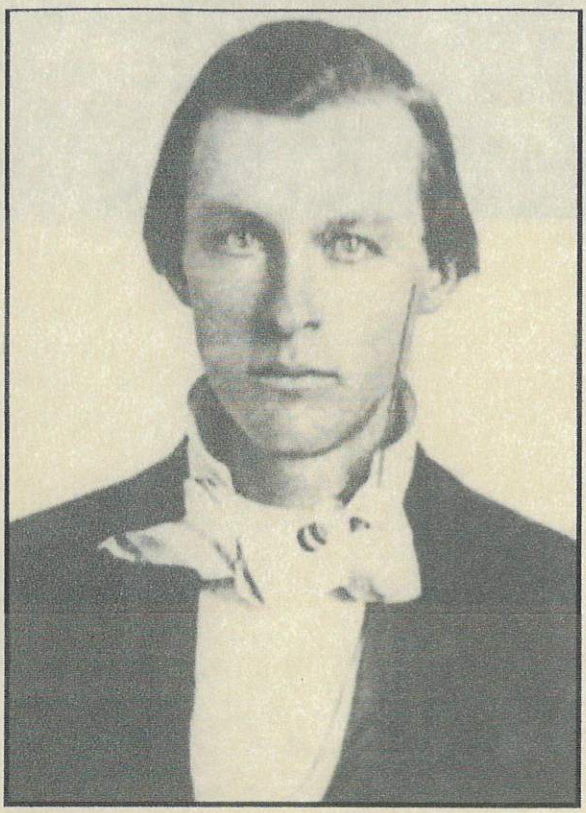

GEN. RICHARD WATERHOUSE, CSA



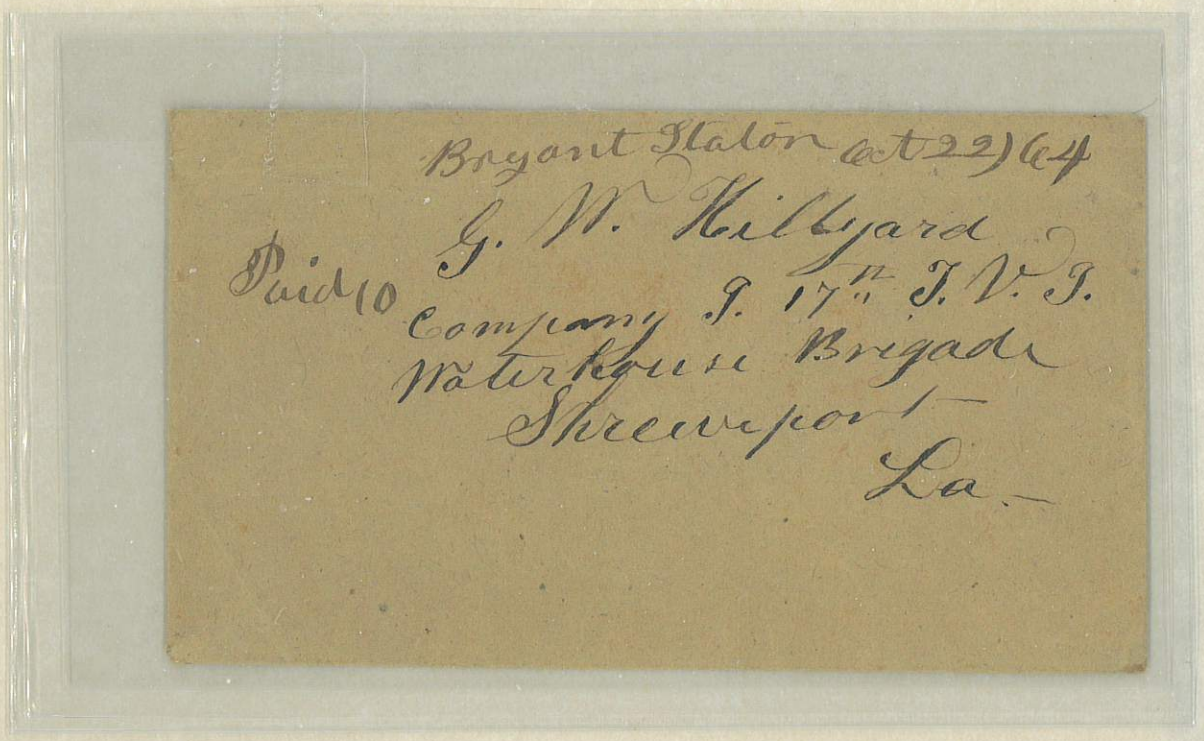

Schuyler
Rumsey
Philatelic
Auctions

47 Kearny Street
San Francisco
California 94108
t: 415 781 5127
f: 415 781 5128

Lot: **4117**

The Richard Warren Collection

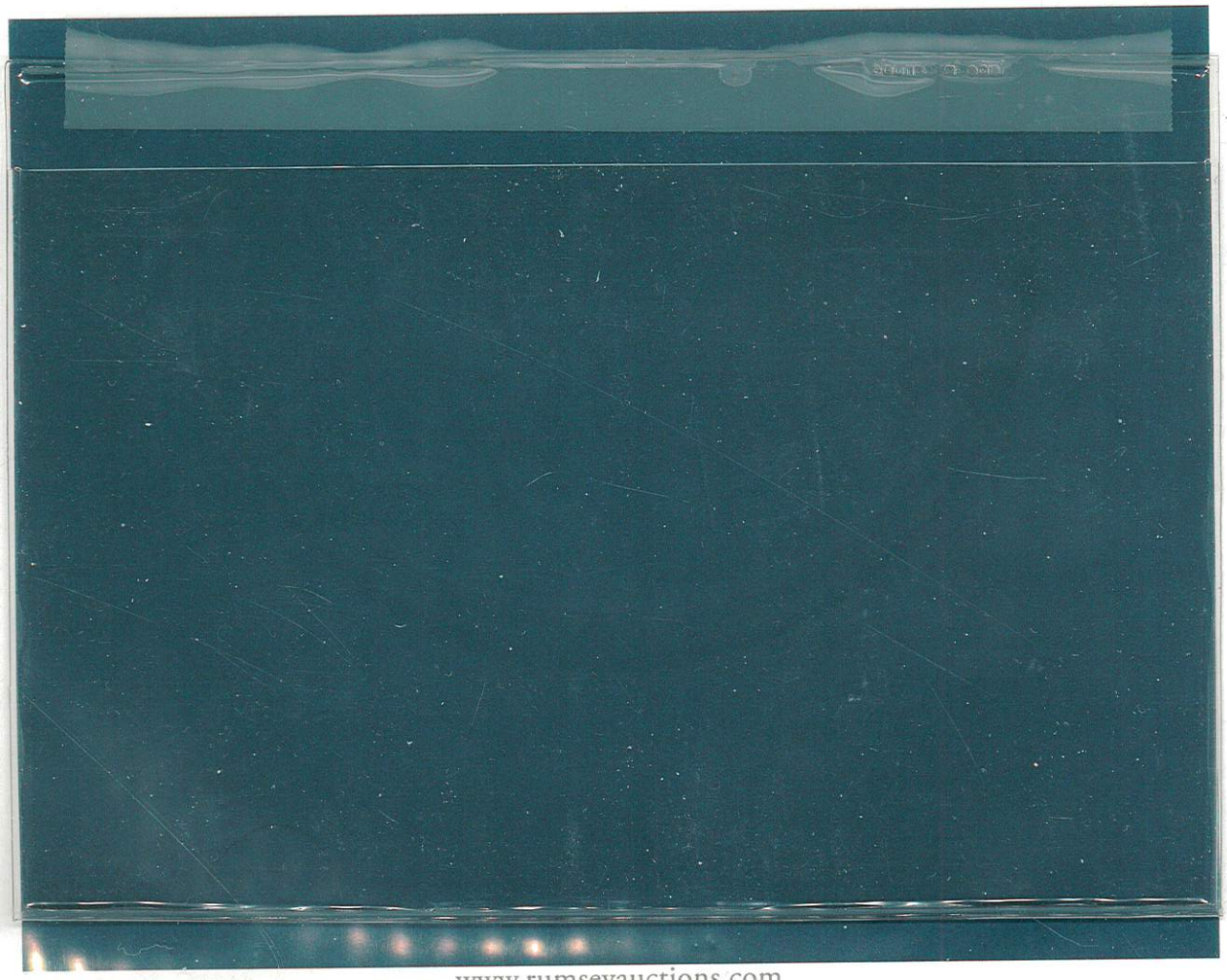

146021
Reference

Please do not remove from Pouchette

L GEN. STAND WATIE, CSA

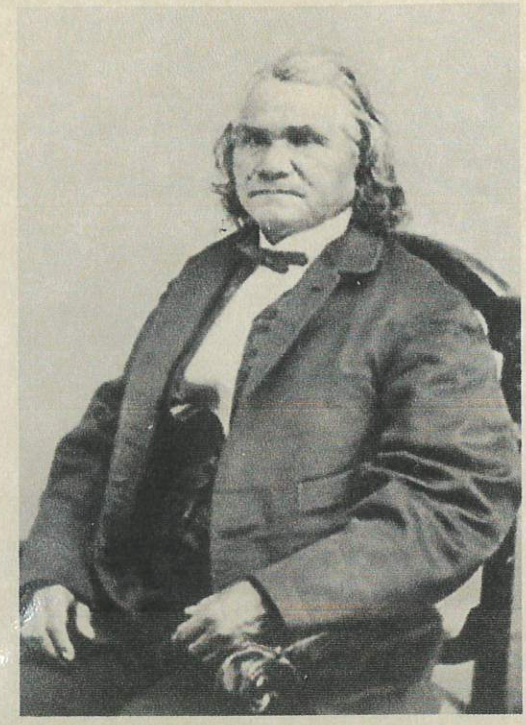



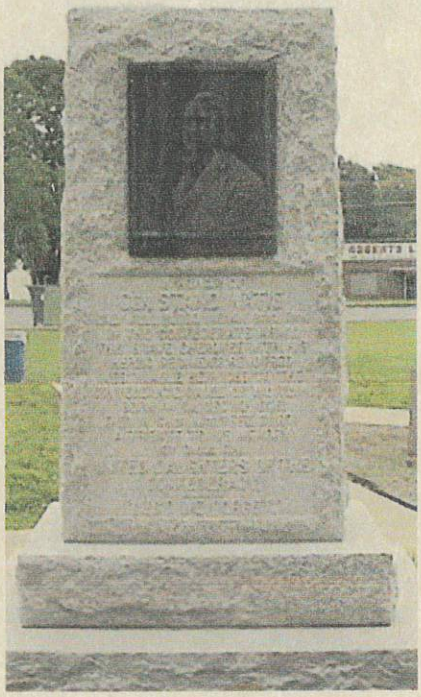



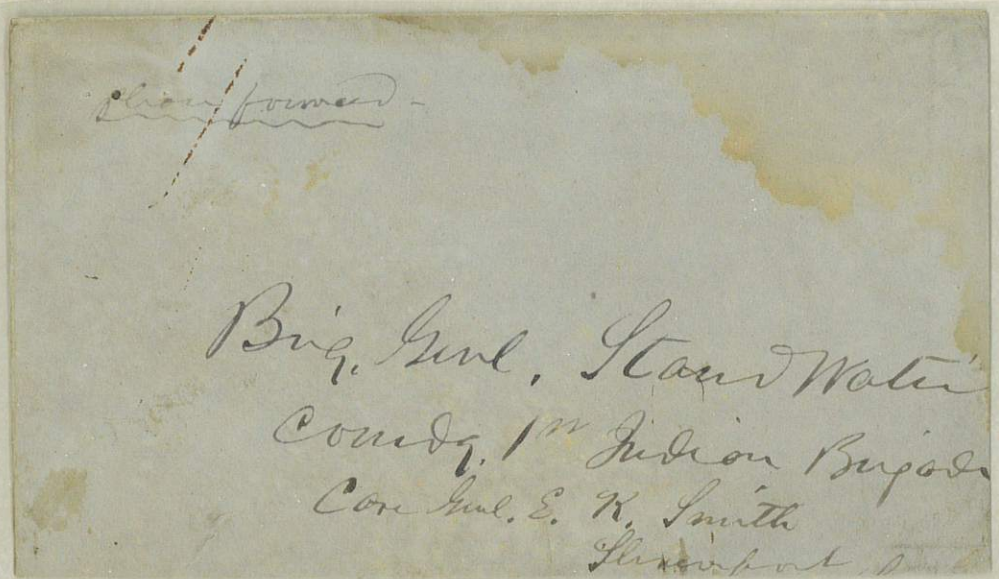

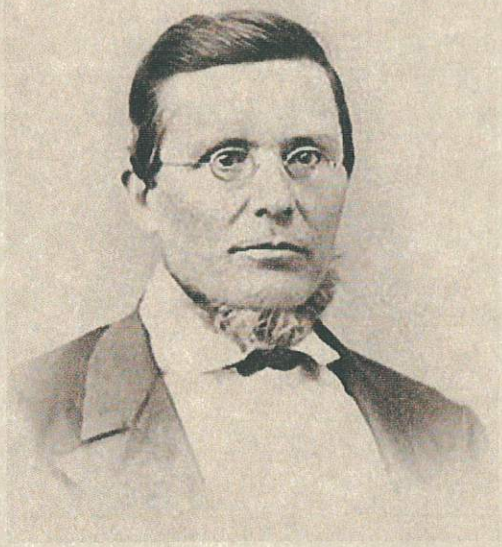

THOMAS HILL WATTS

GOVERNOR OF ALABAMA

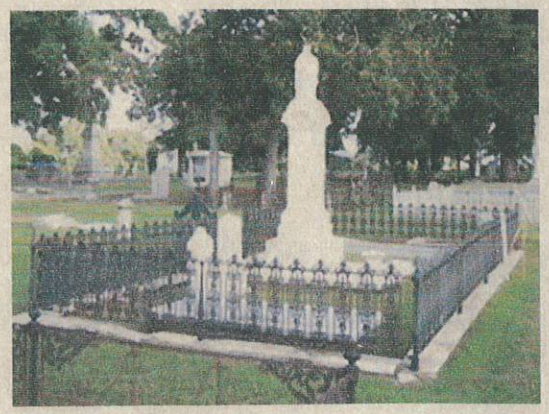





GEN. THOMAS NEVILLE WAUL, CSA

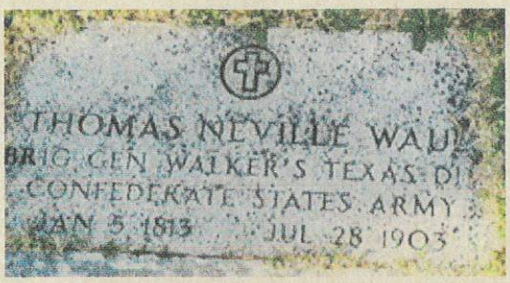

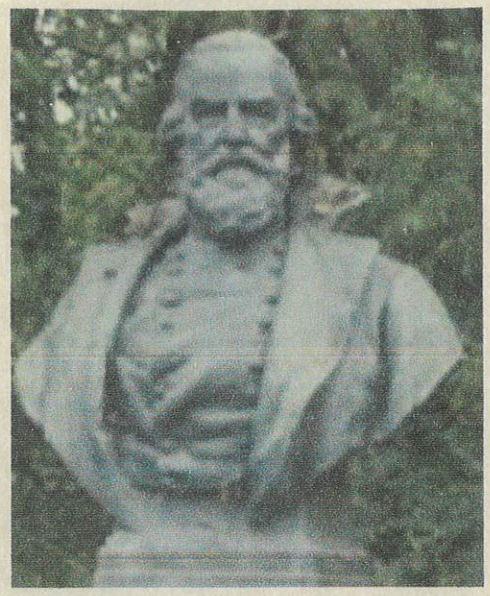

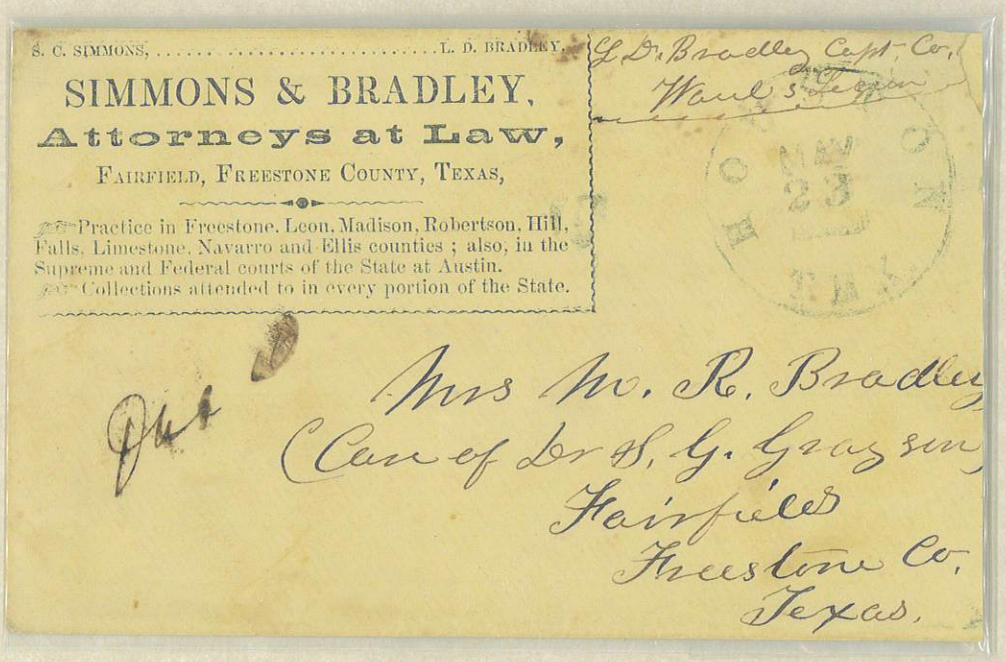

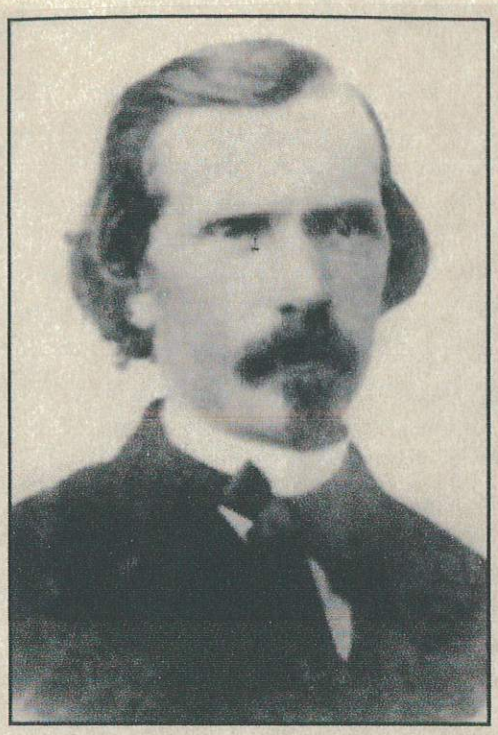

GEN. HENRY CONSTANTINE WAYNE, CSA

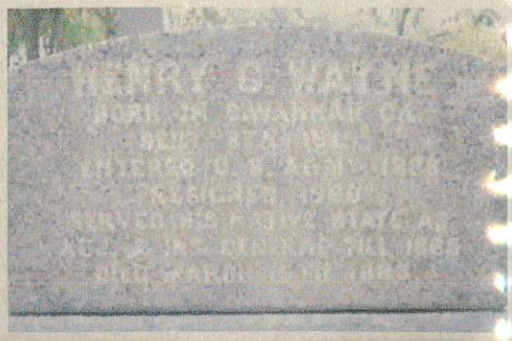



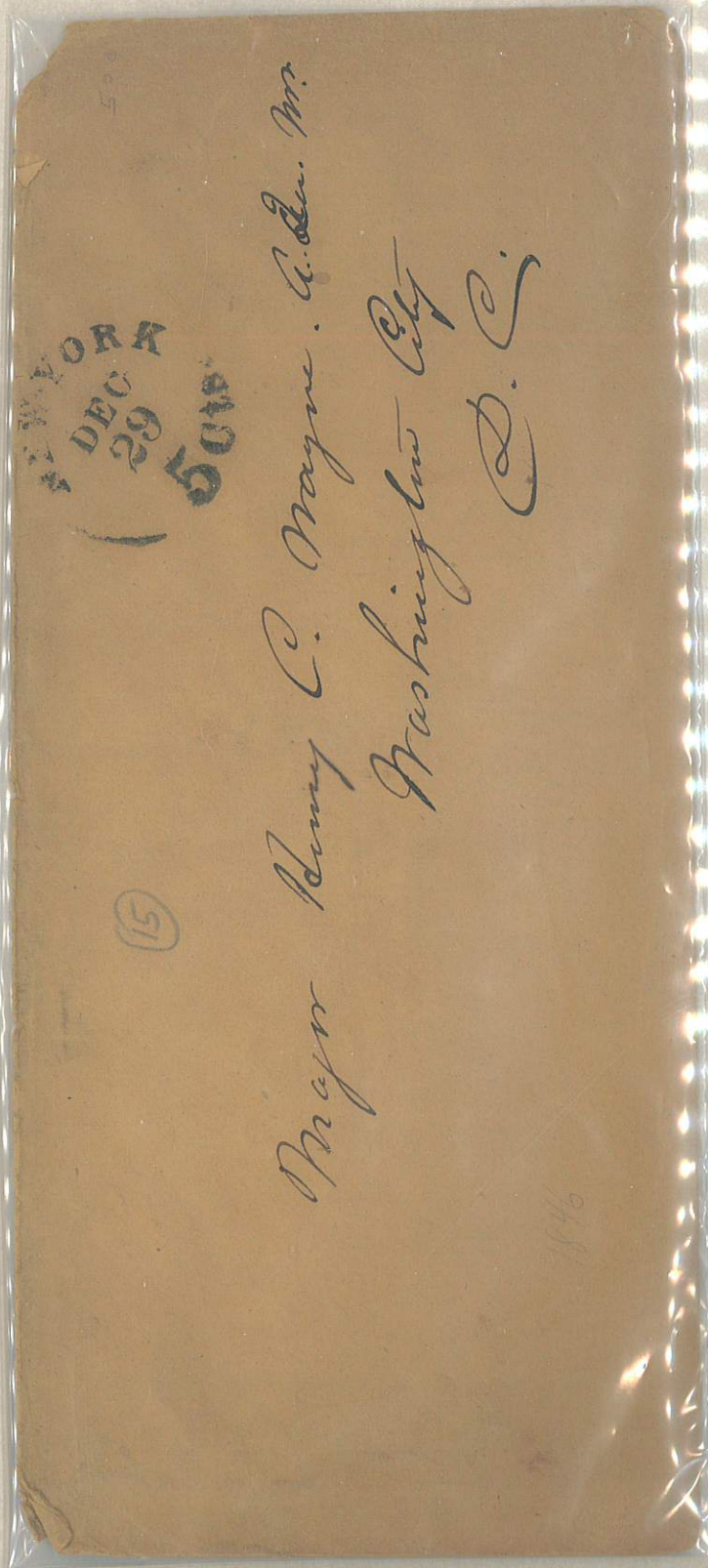



CAPT. LOUIS H WEBB, CSA





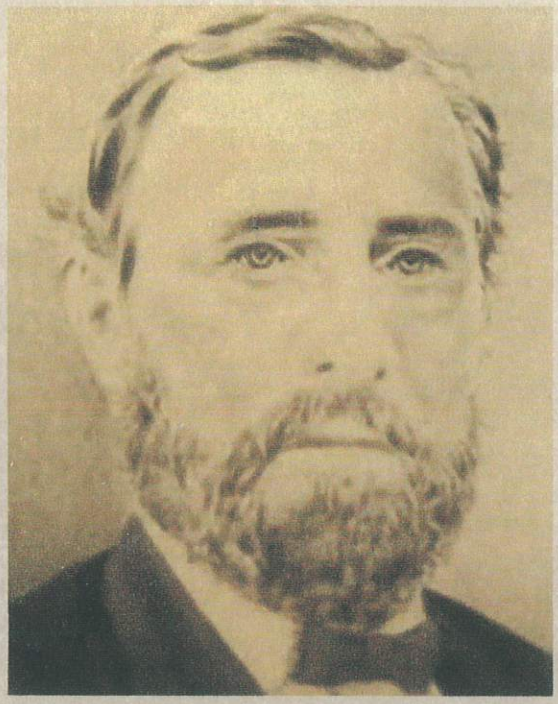

GEN. ABSALOM MADDEN WEST, CSA

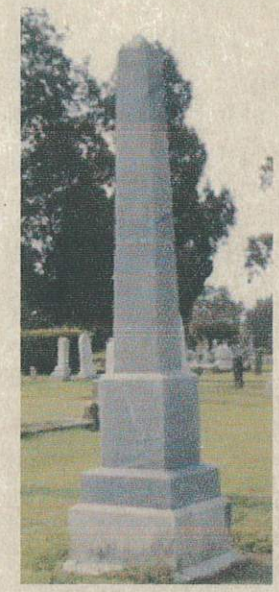







GEN. GABRIEL COLVIN WHARTON, CSA







GEN. JOHN AUSTIN WHARTON, CSA

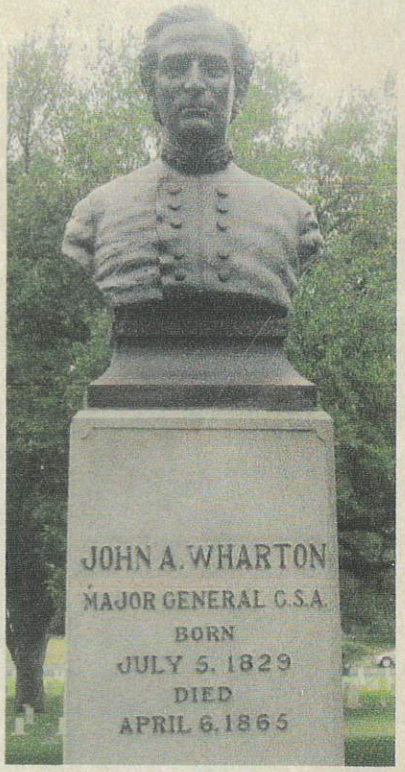

332-



GEN. JOSEPH WHEELER, CSA



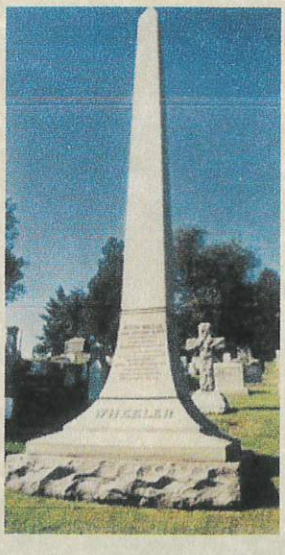

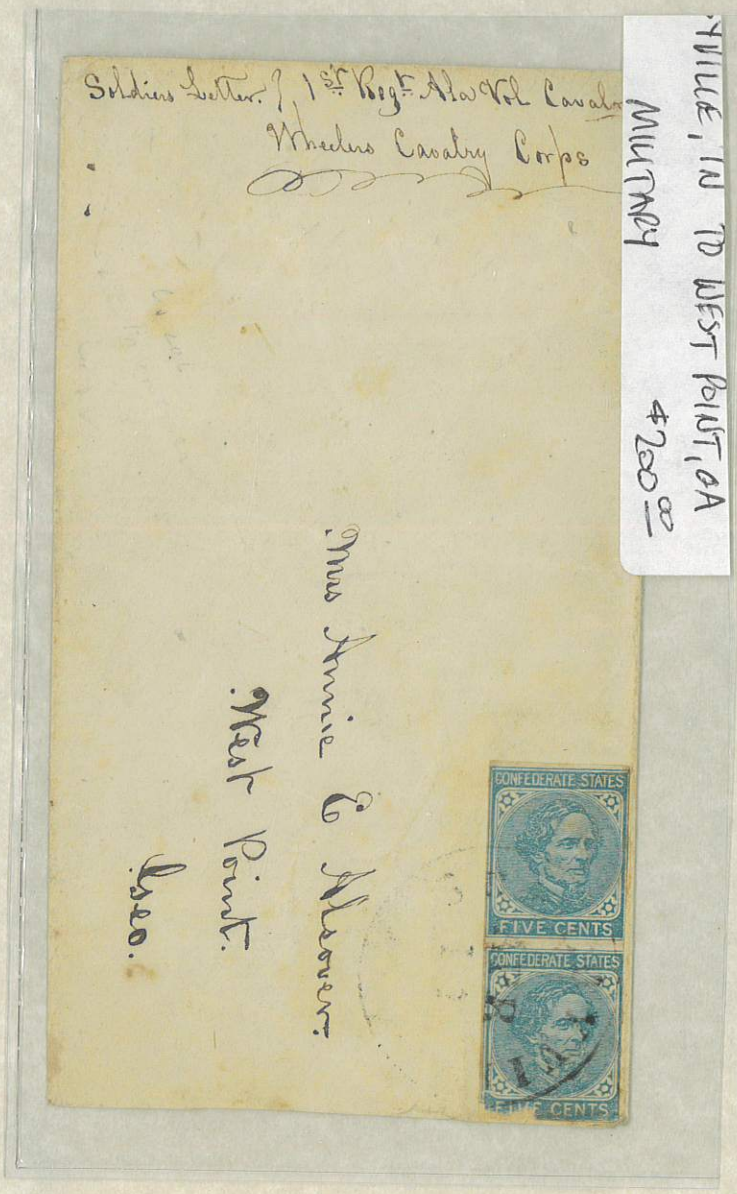

HILLE, IN TO WEST POINT, GA
MILITARY
$200.00

Return to JOSEPH WHEELER,
~~House of Representatives, WASHINGTON, D. C.,~~
If not delivered within 10 days.

Wheeler, Ala

WHEELER
JUL
7
1882
ALA

U.S. POSTAGE
3 THREE CENTS 3

Alfred Cochran Esq
207 E. Capitol St.
Washington
D.C.

House of Representatives U. S.

OFFICIAL BUSINESS—FREE.

WASHINGTON
MAR 24
9-30P
19 00
D.C.

J. Wheeler
M. C.

Mr V. K. Van de Venter,
Dundee
Monroe Co.
Mich



MAJOR RICHARD HENRY WHITELEY, CSA

2ND GEORGIA SHARPSHOOTER BATALLION

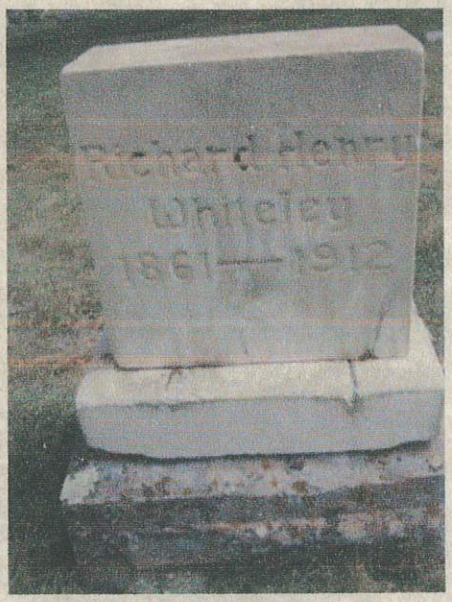

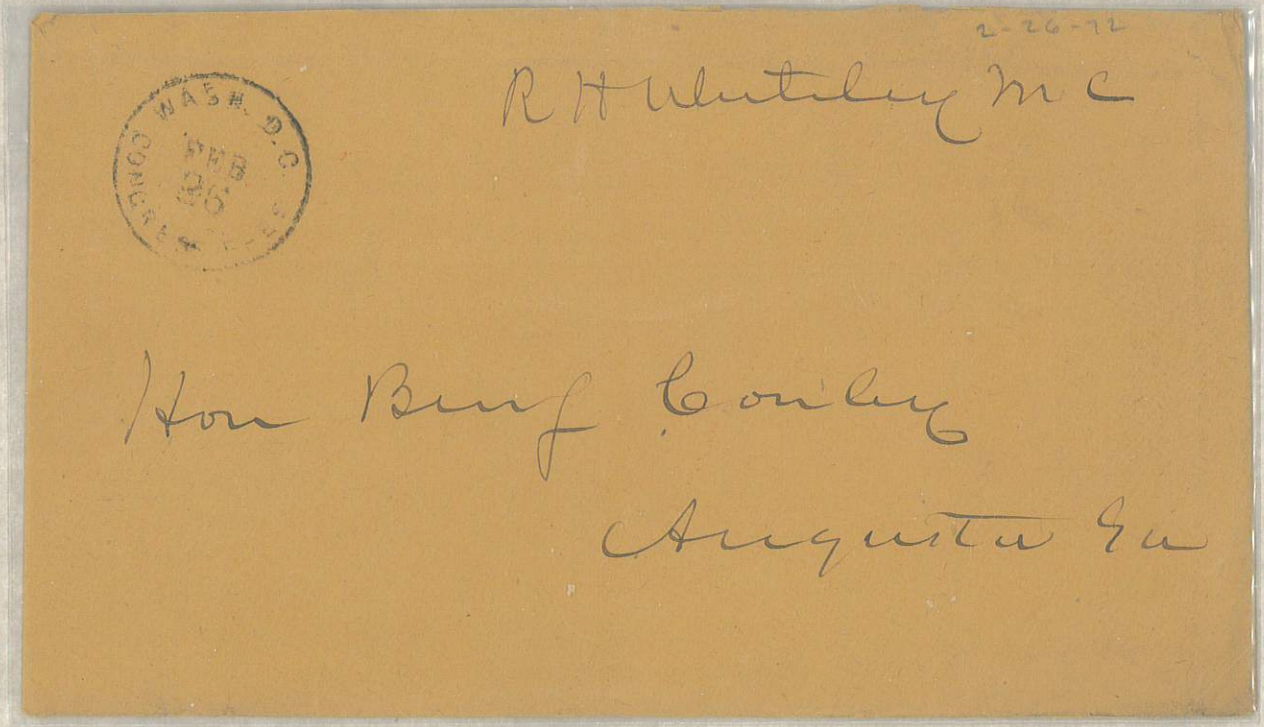



GEN. JOHN WILKINS WHITFIELD, CSA

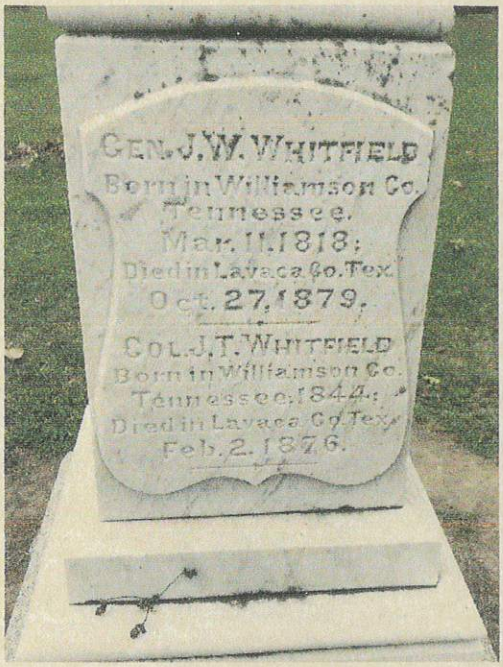



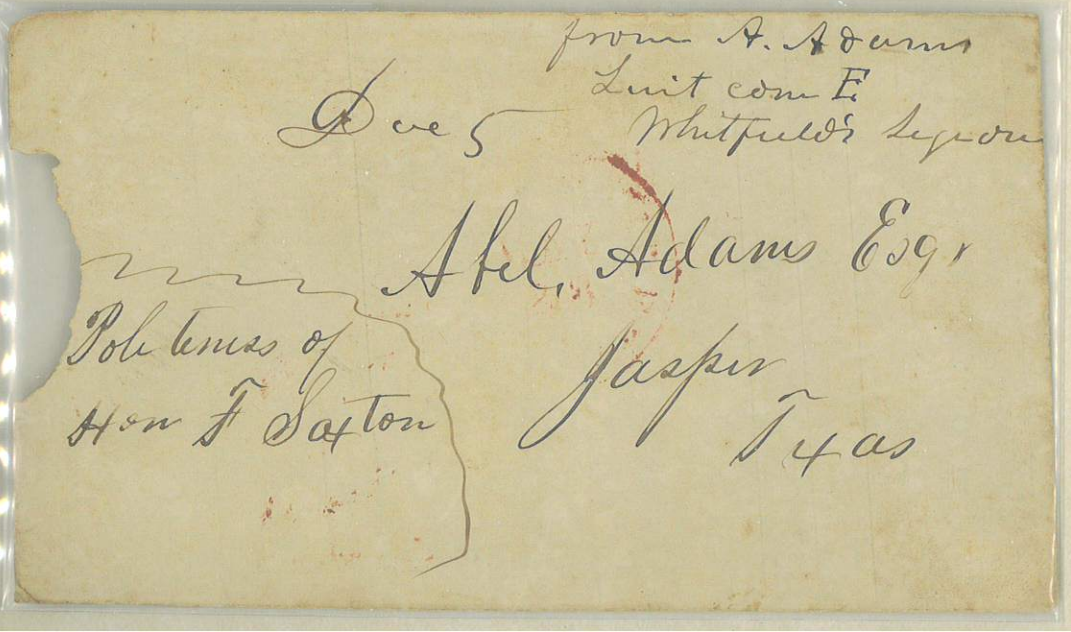



GEN. WILLIAM HENRY CHASE WHITING, CSA

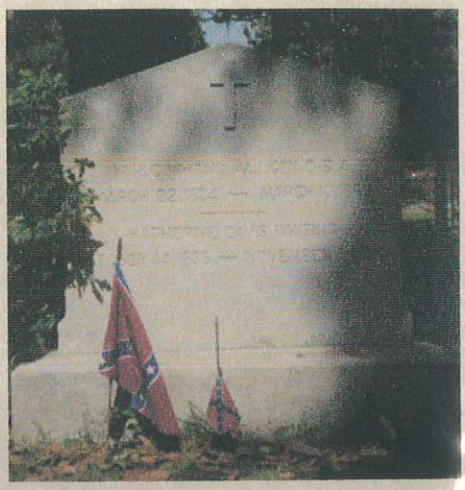

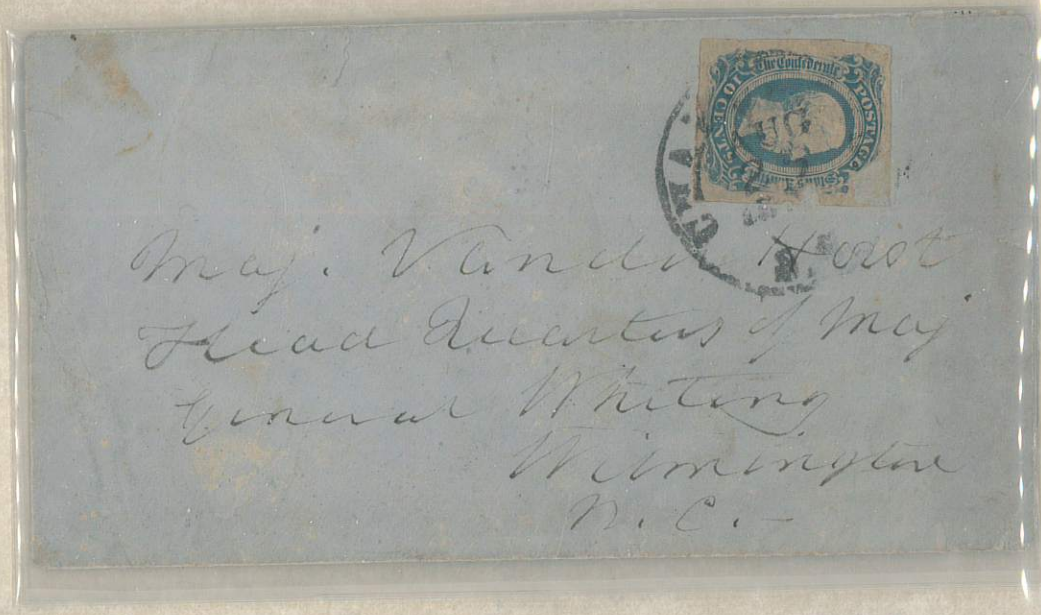

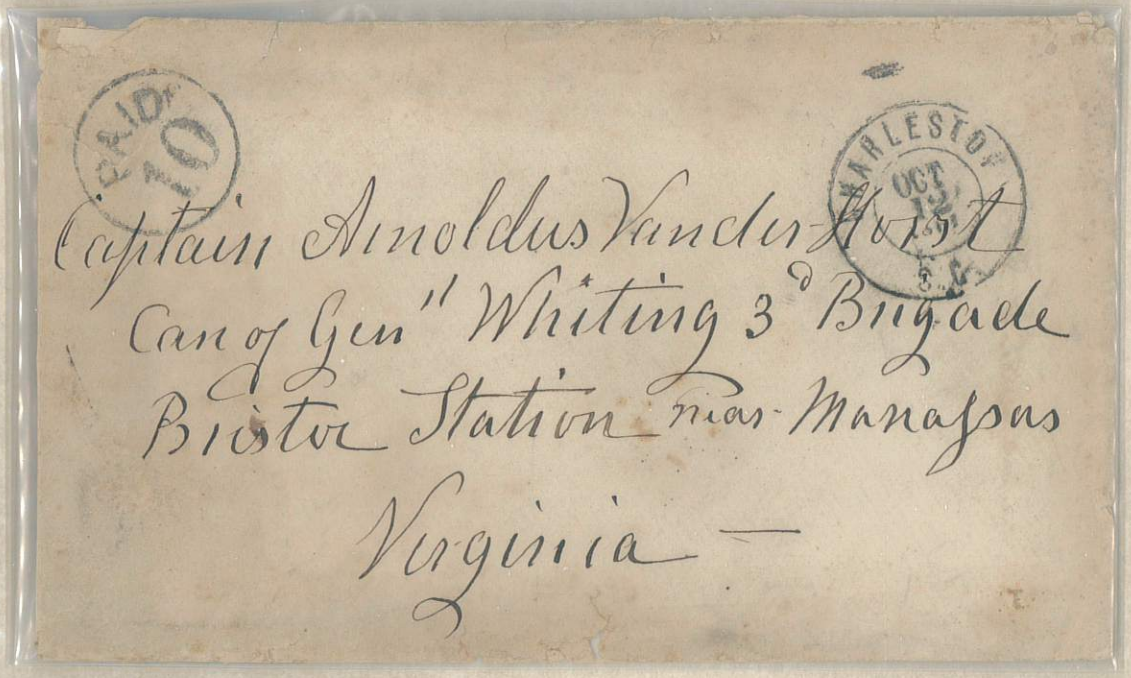



GEN. WILLIAMS CARTER WICKHAM, CSA

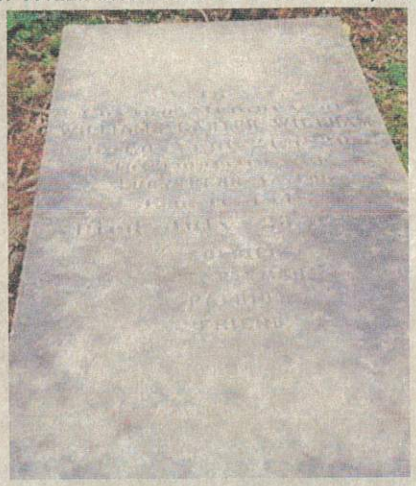

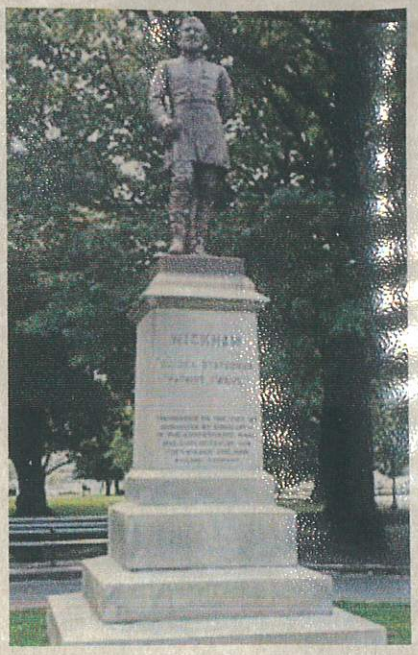

RICHMOND, VA TO ARMY NORTHERN VA

TOU 200





Chesapeake and Ohio Railroad Company.

Geo S Coe Esq
Pr American Exchg
New York

Genl Nickham

R. R. B.

CHESAPEAKE & OHIO RAIL ROAD CO.,

From
L Bremond

Gene W. C. Nickham
V.P.
Richmond Va

R. R. B.

CHESAPEAKE & OHIO RAIL ROAD CO.,

Gene W C Nickham
V.P.
Richmond

R. R. B.

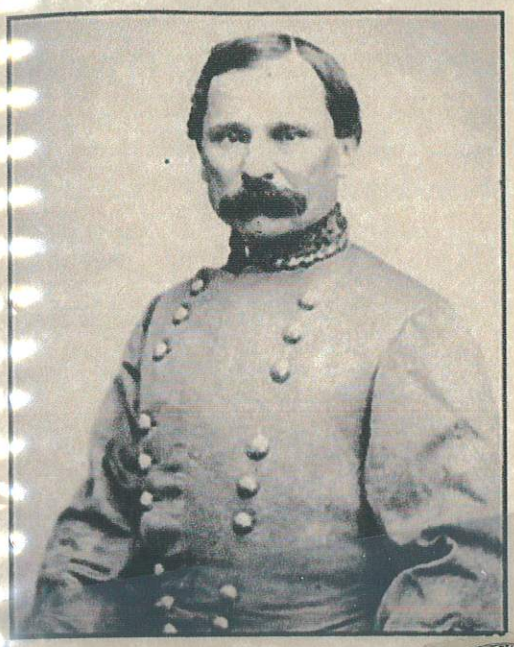

GEN. CADMUS MARCELLUS WILCOX, CSA



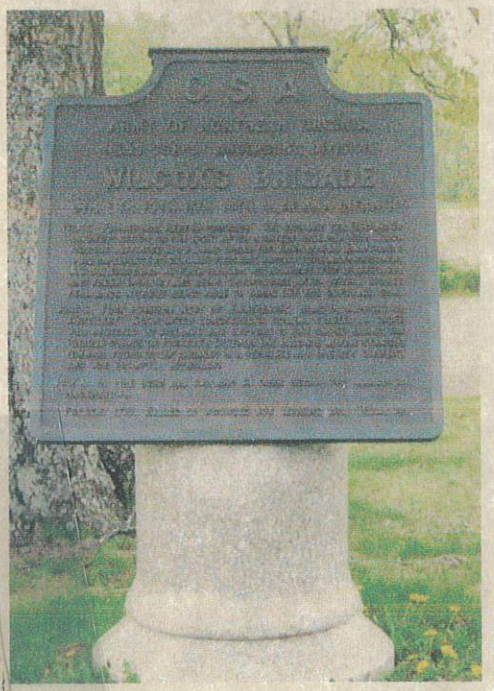

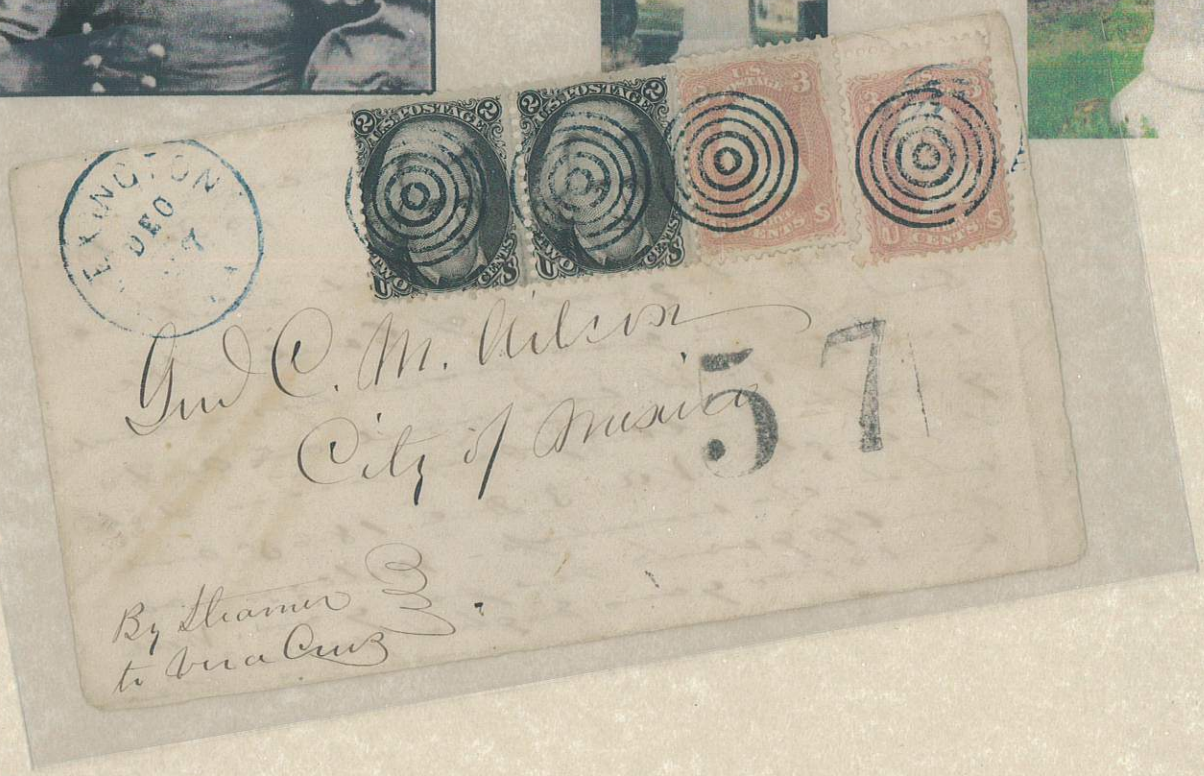

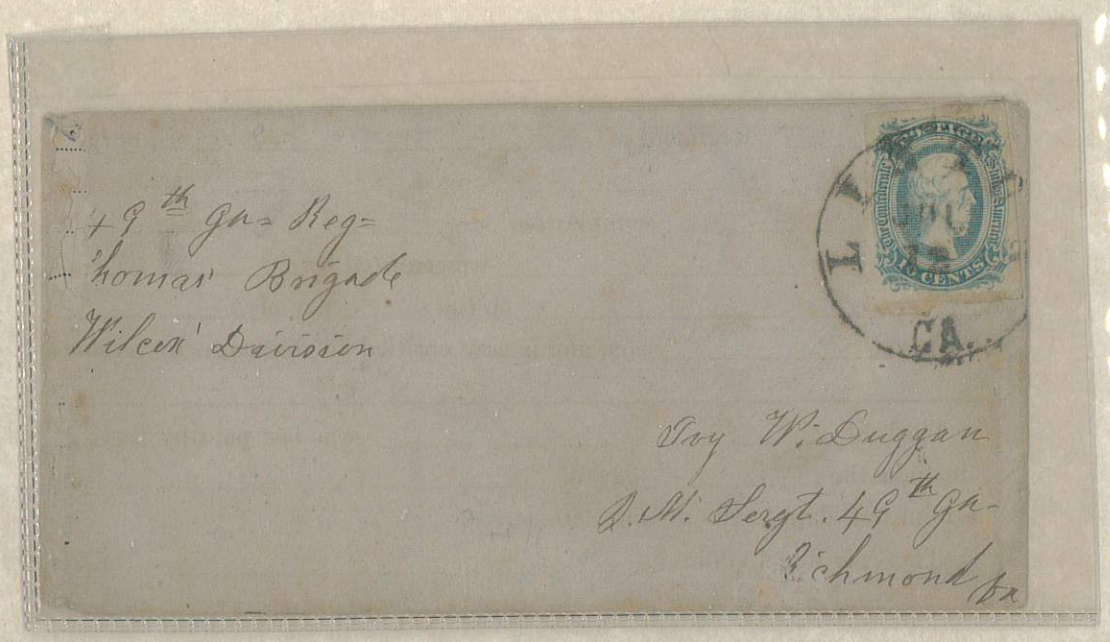

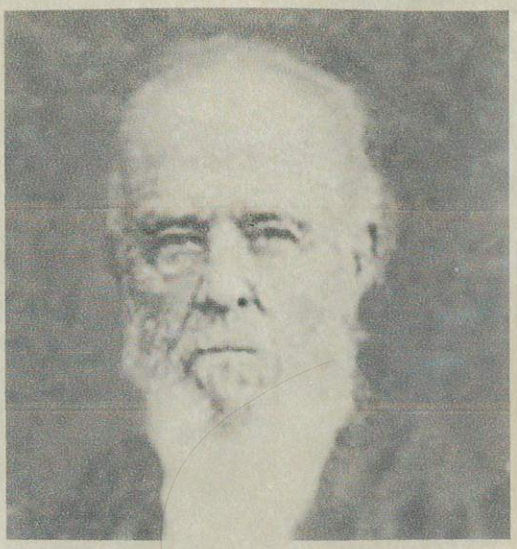

COL. JAMES HENDERSON WILLIAMS, CSA





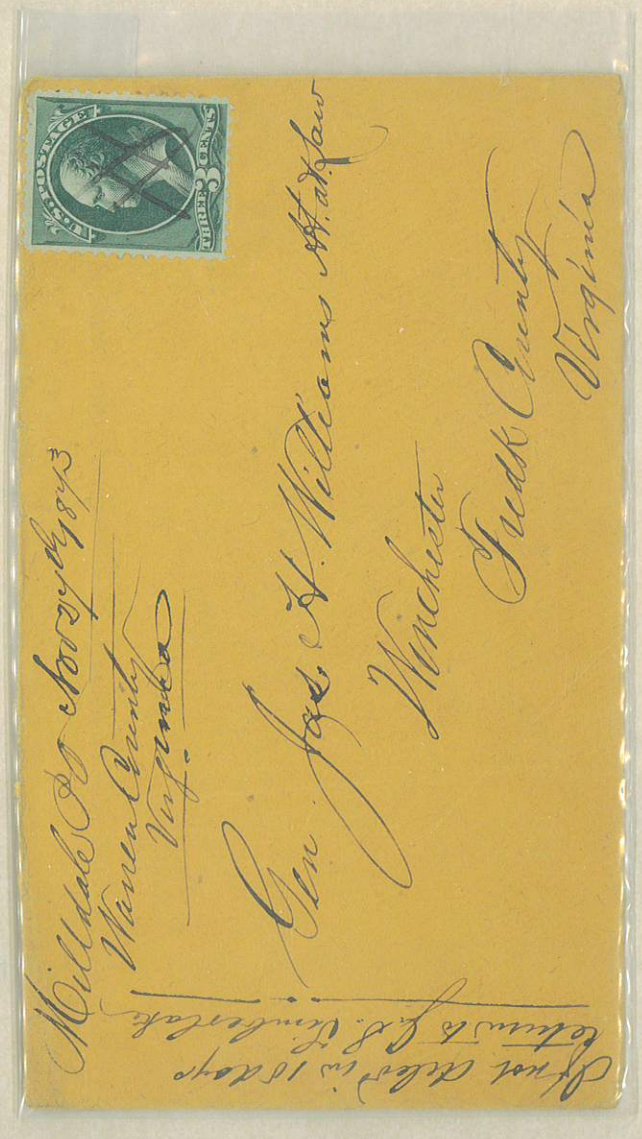



GEN. JOHN STUART WILLIAMS, CSA

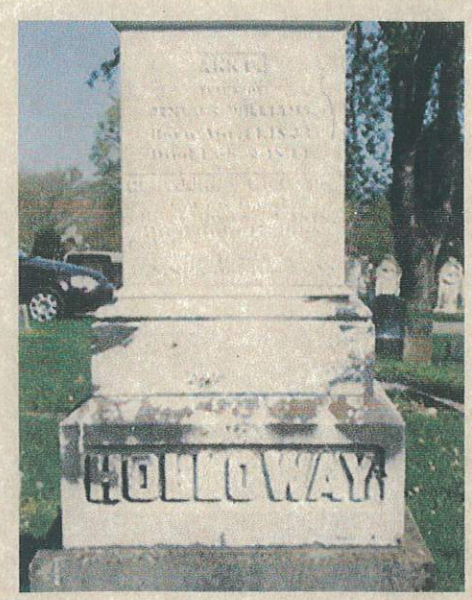

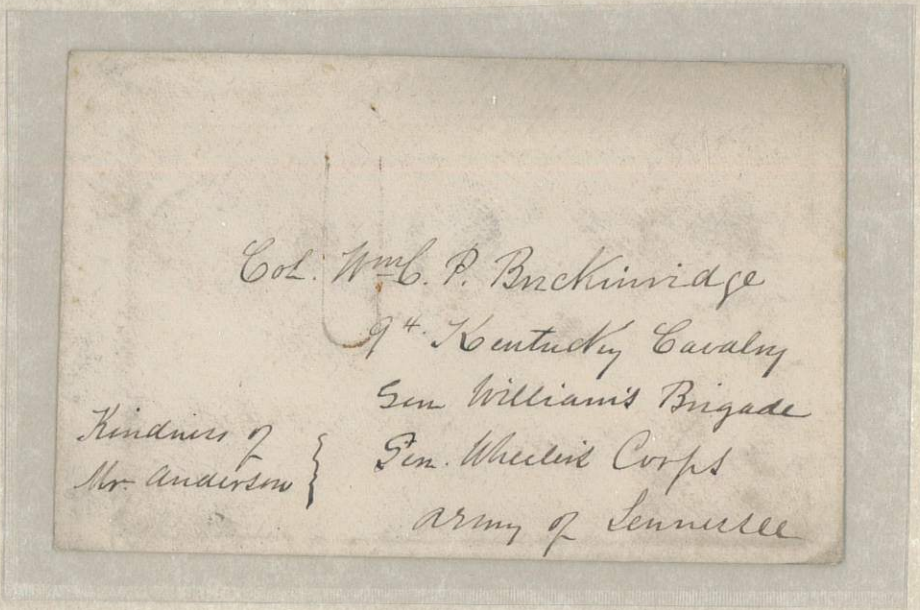
Col. Wm C. P. Breckinridge
9th Kentucky Cavalry
Gen Williams's Brigade
Gen. Wheeler's Corps
Army of Tennessee

Kindness of
Mr. Anderson

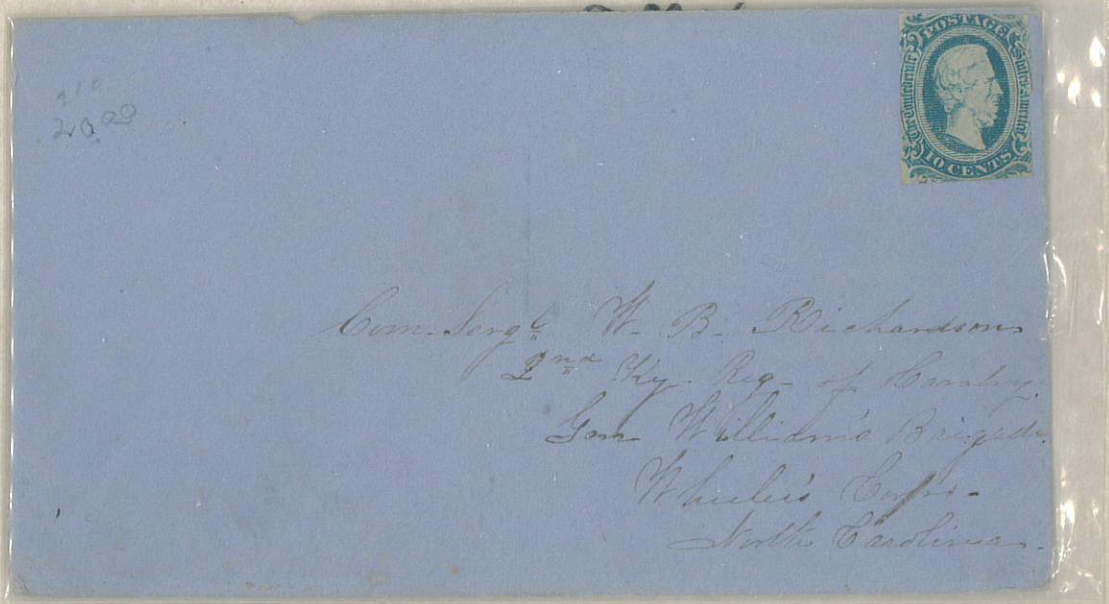

Com. Sergt. W. B. Richardson
2nd Ky. Reg. of Cavalry
Gen Williams's Brigade
Wheeler's Corps
Army Tennessee

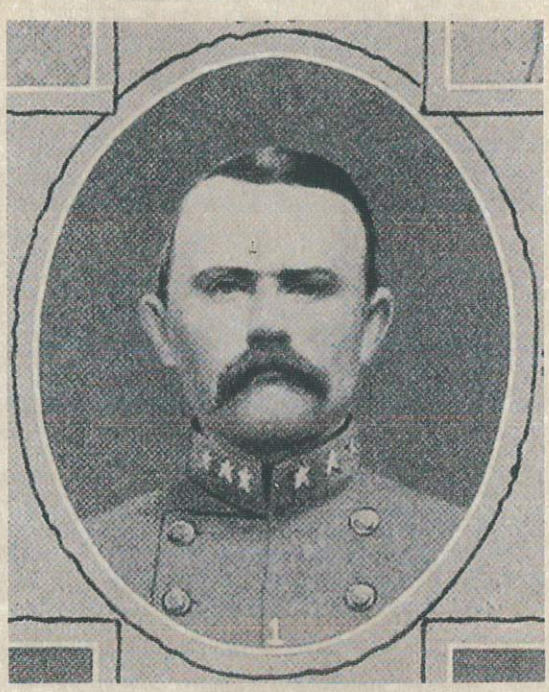

COL. SOLOMAN WILLIAMS, CSA

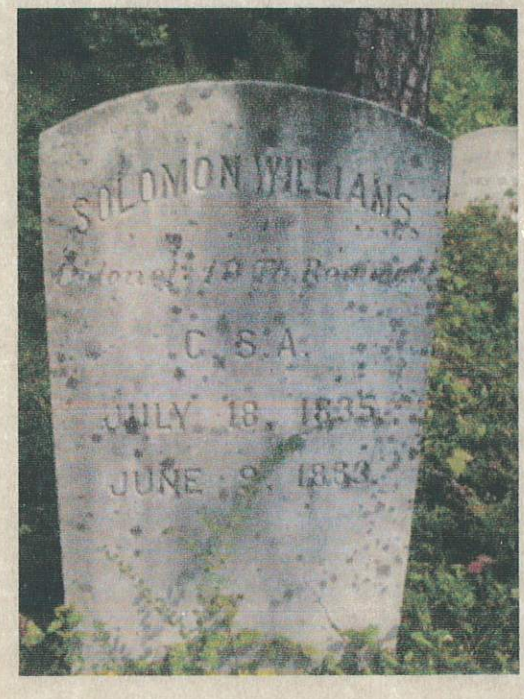

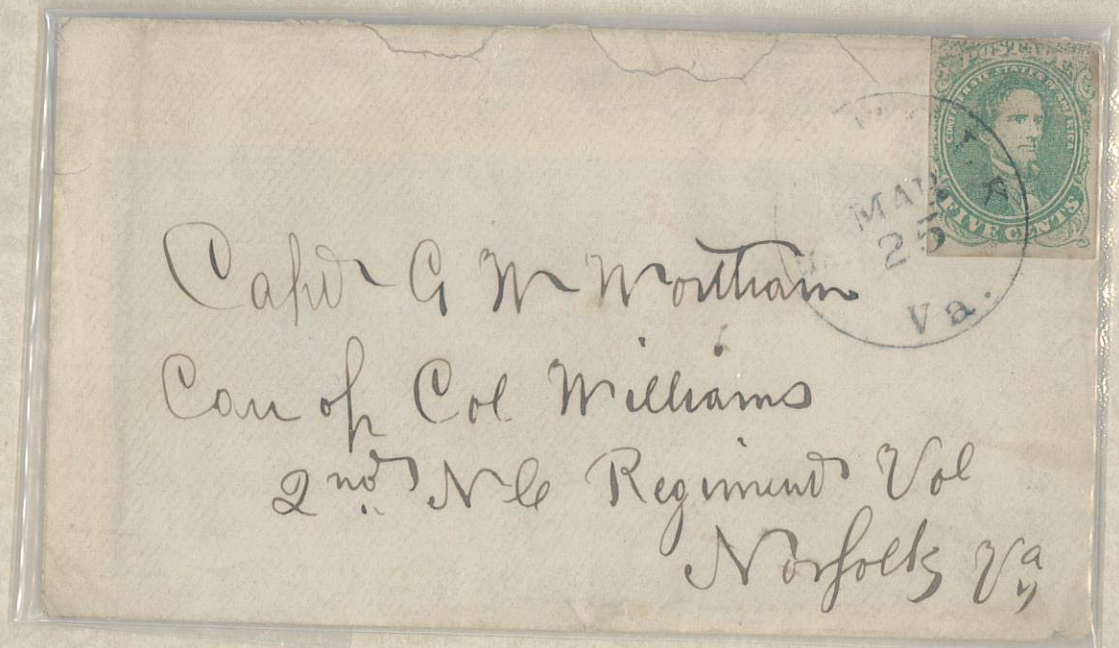



COL. TITUS VESPESIAN WILLIAMS, CSA





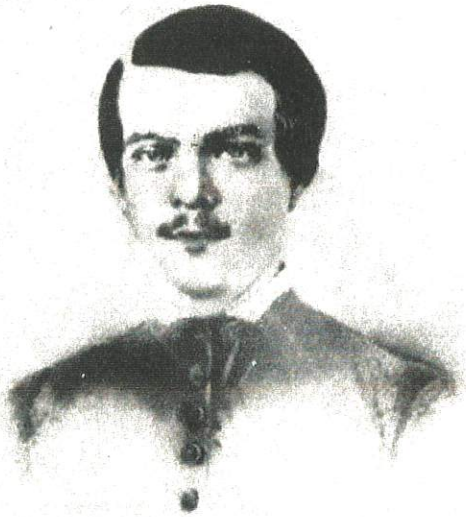

GEN. EDWARD SHACKELFORD WILLIS, CSA

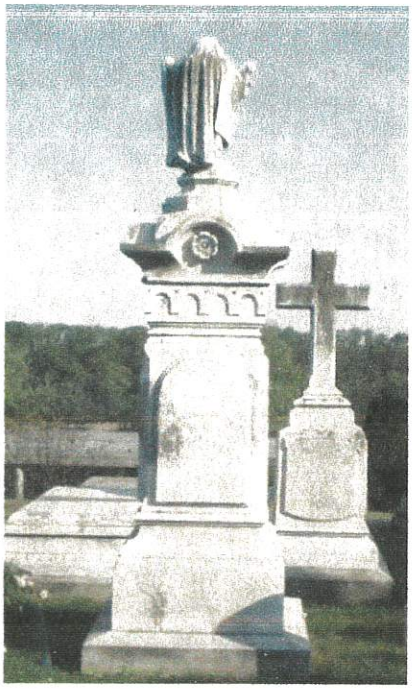



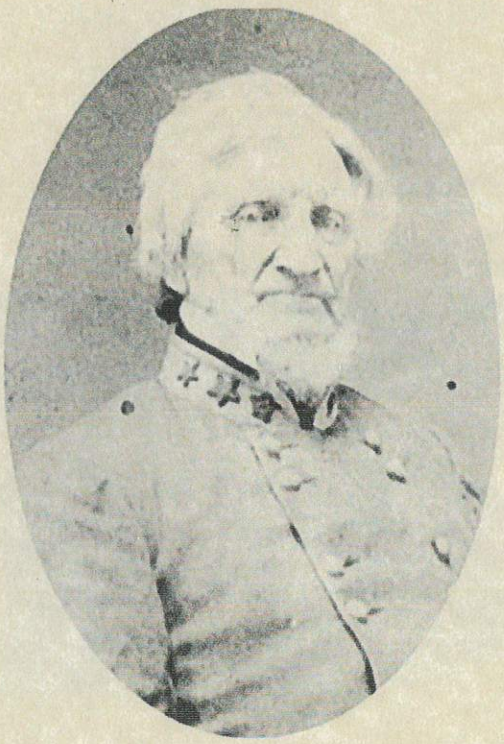

GEN. JOHN HENRY WINDER, CSA



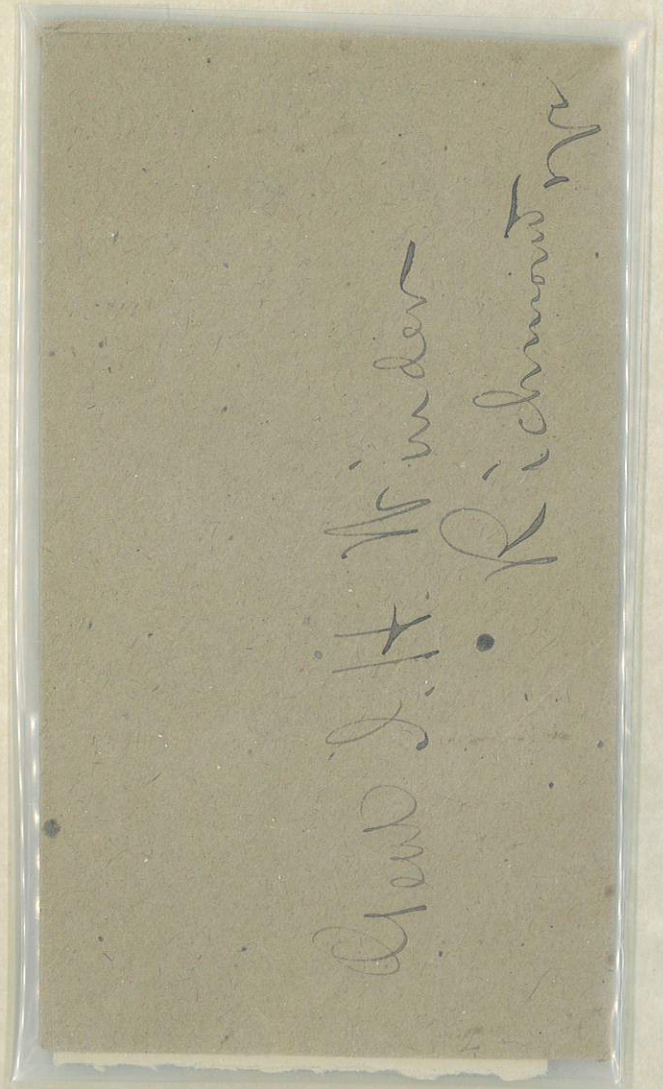

CAPT. JOHN T WINGFIELD, CSA &

COL. ALLEN SHERROD CUTTS, CSA

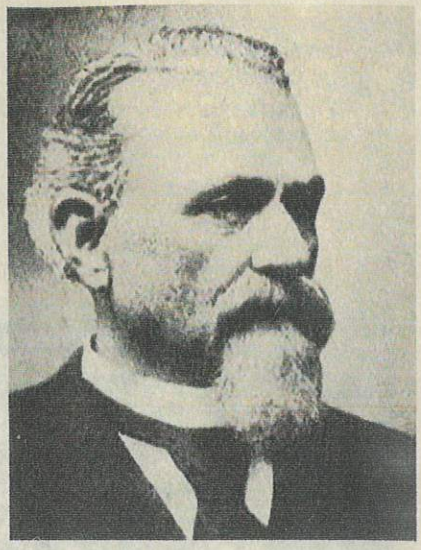

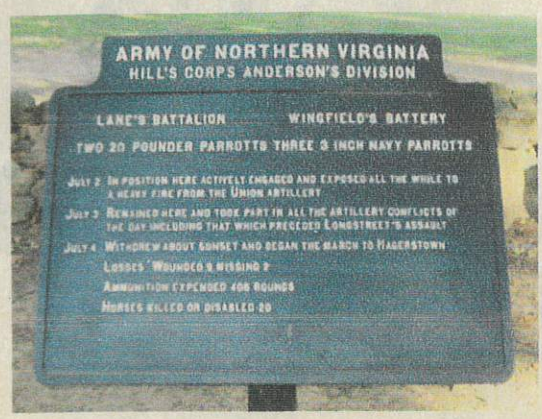







CAPT. HENR Y HARTMANN WIRZ, CSA







ANDERSONVILLE PRISON

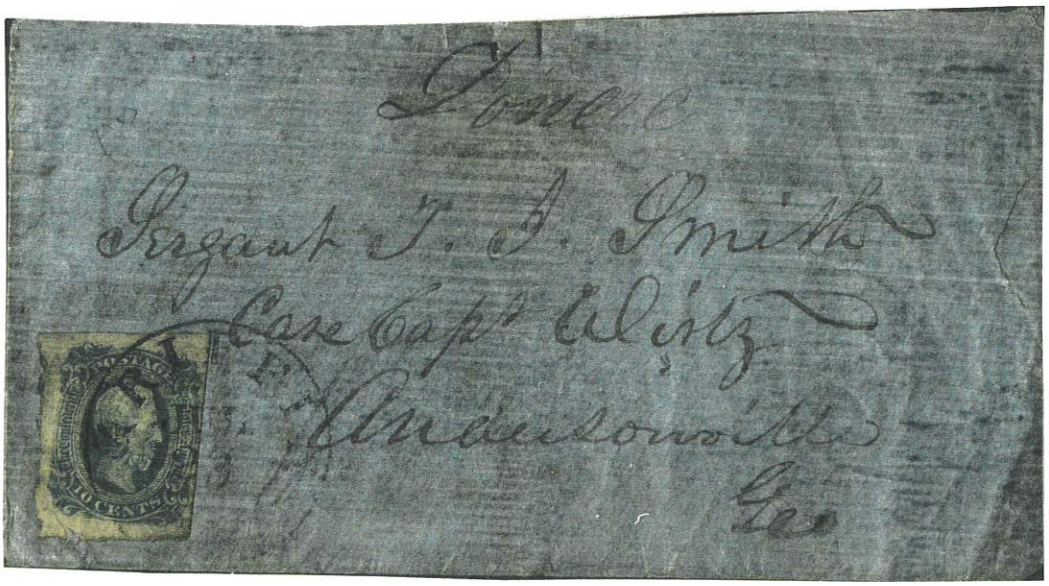

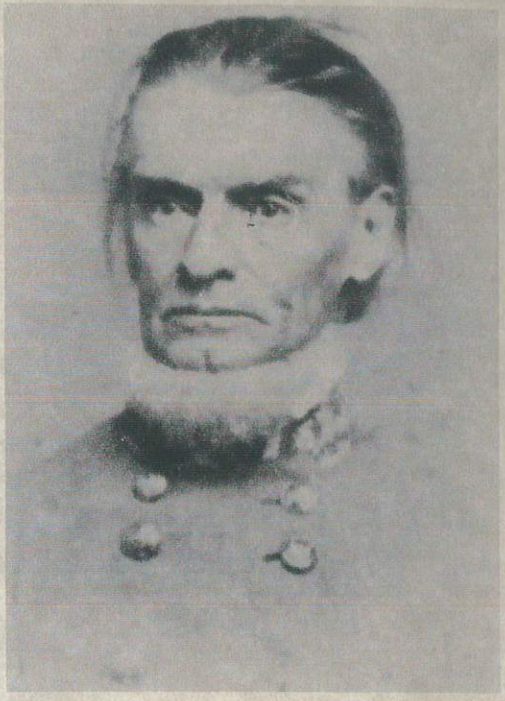

GEN. HENRY ALEXANDE R WISE, CSA

HENRY A. WISE
BORN DECEMBER 3, 1806.
ACCOMACK COUNTY, VIRGINIA.
DIED SEPTEMBER 12, 1876.
AT RICHMOND, VIRGINIA.

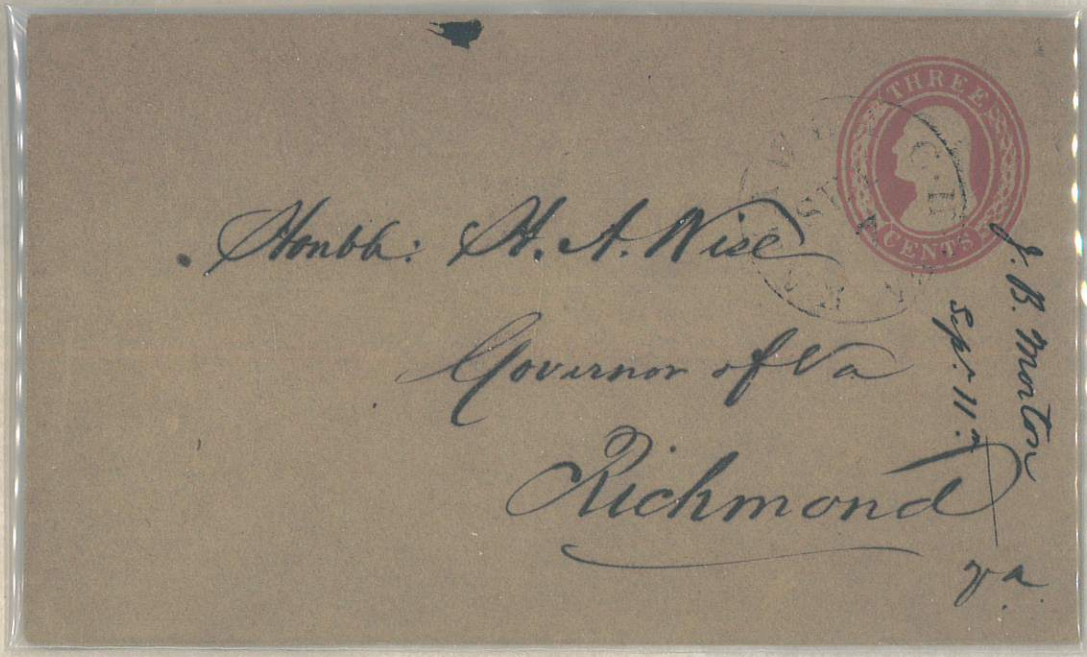





Gen'l Henry A. Wise
Charleston
Va

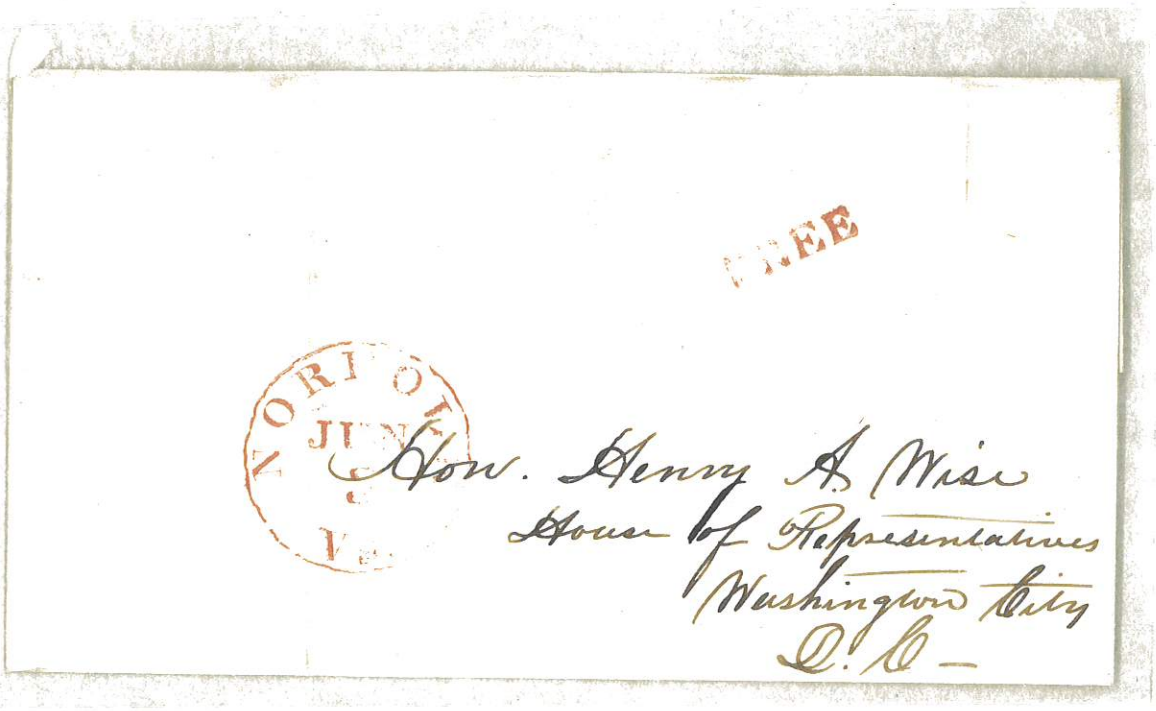



Free
H. A. Wise

FREE

BROWNSVILLE
JAN
10
Pa.

Mrs Lucinda Porter
Pittsburgh
~~Brownsville~~
Penna

Cari Doctr Porter

A

1835

1835

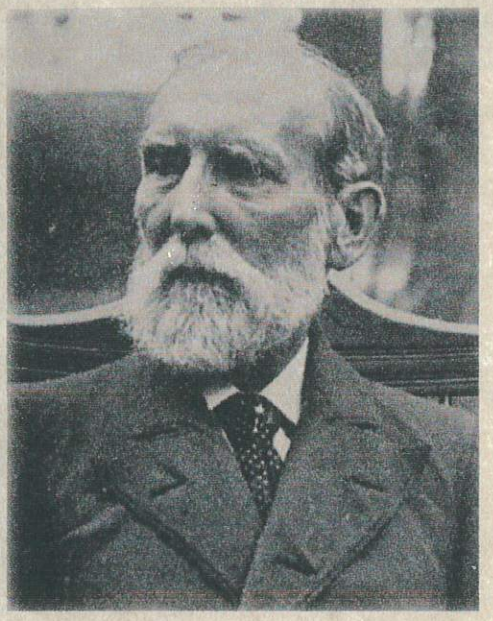

COL. WILLIAM TE MPLE WITHERS, C SA



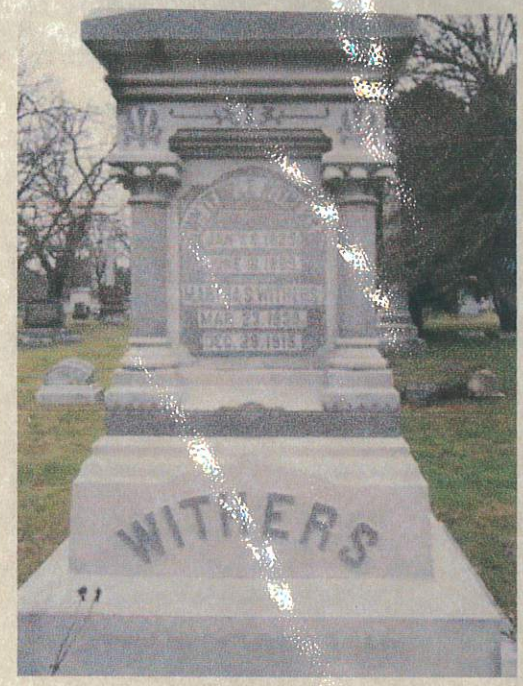


Confederate States of [illegible],

POST OFFICE DEPARTMENT,

OFFICIAL BUSINESS

CHIEF OF THE CONTRACT BUREAU.

Philip D. Williamson

Co A. Withers Artilery

Vicksburg Mi

Ashbrook Certificate on back

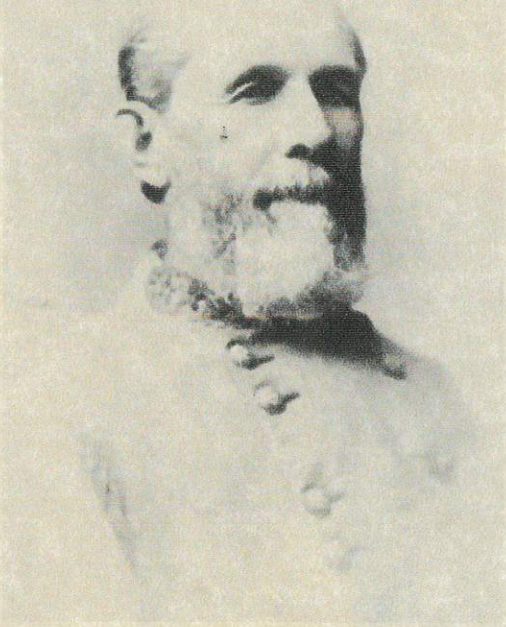

GEN. WILLIAM TATUM WOF FORD, CSA







GEN. STERLING ALEXANDER MARTIN WOOD, CSA





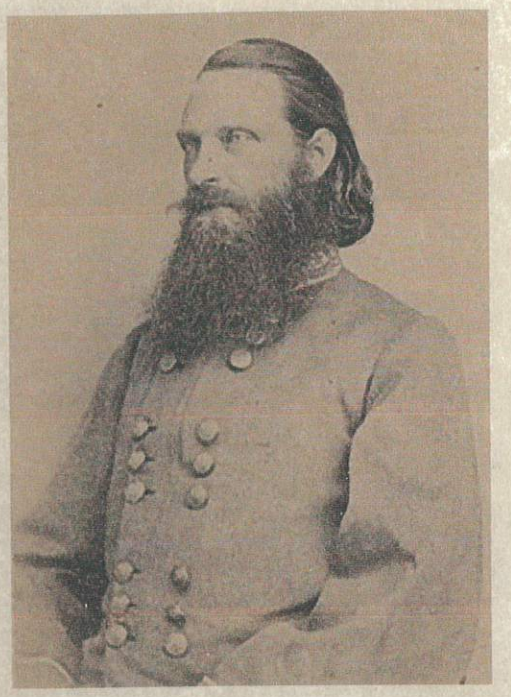

GEN. AMBROS E RAN SOM WRIGHT, CSA



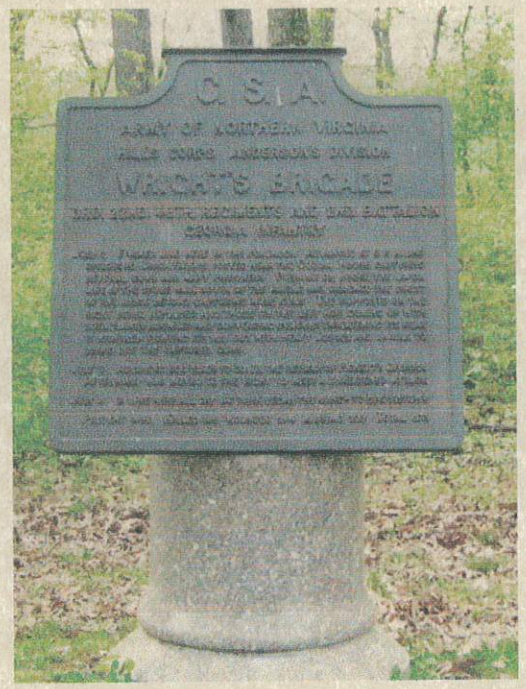

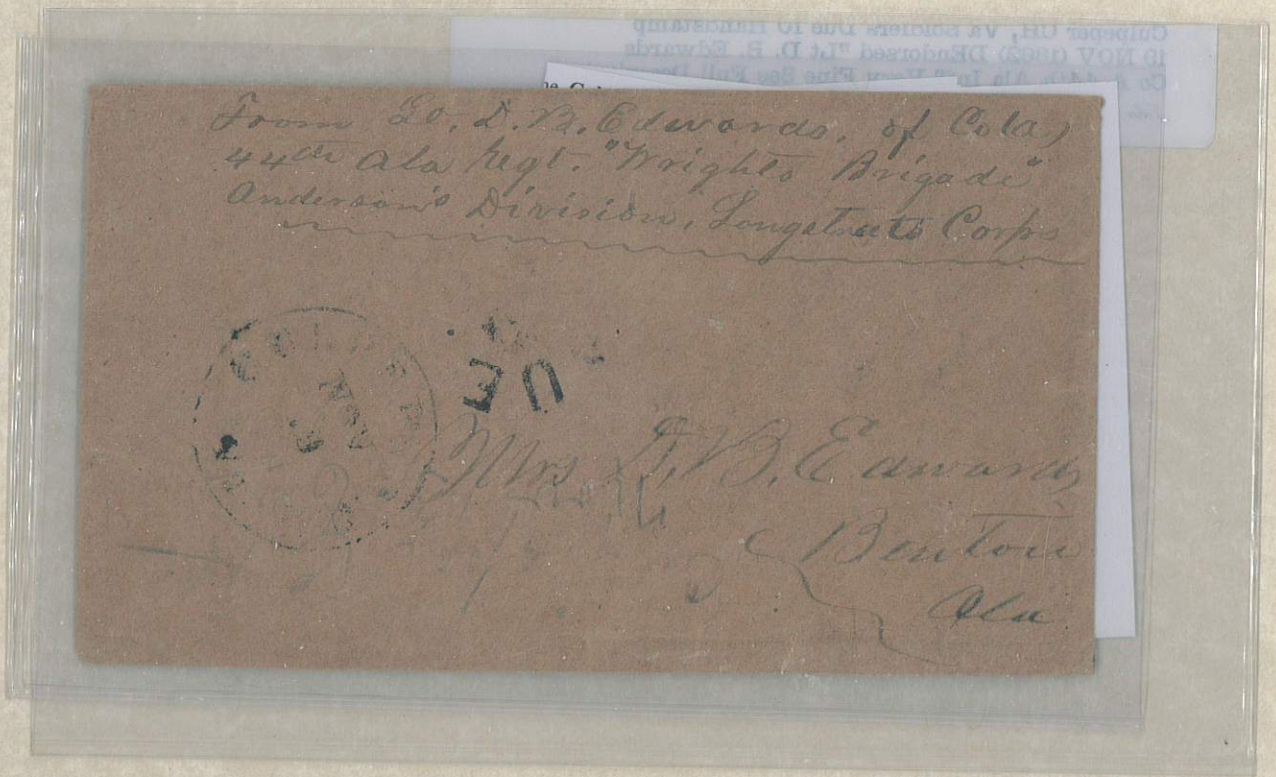



G EN. MARCUS JOSEPH WRIGHT, CS A





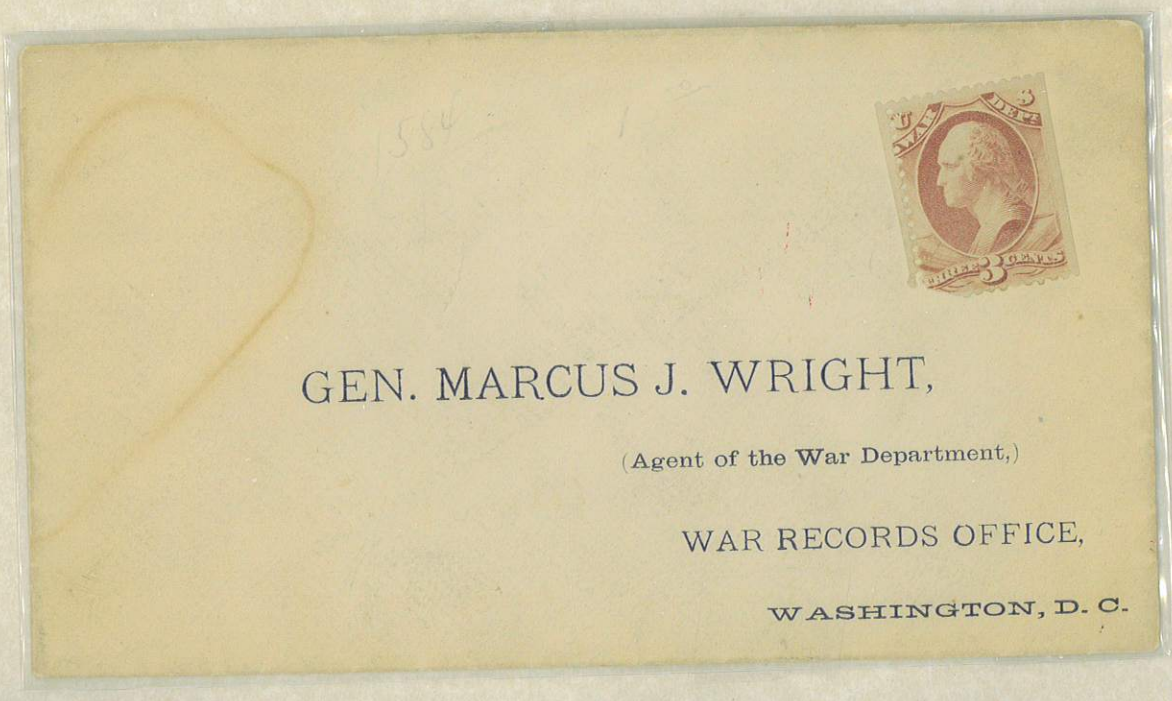

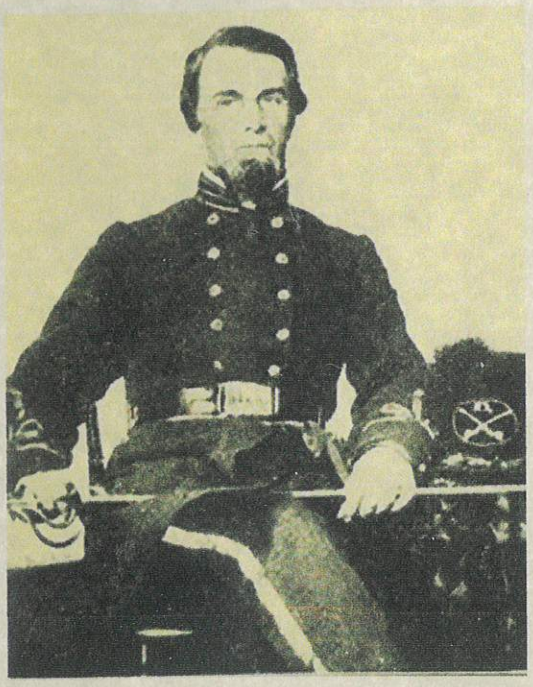

COL. BENJAMIN CUTWORTH YANCEY JR, CSA

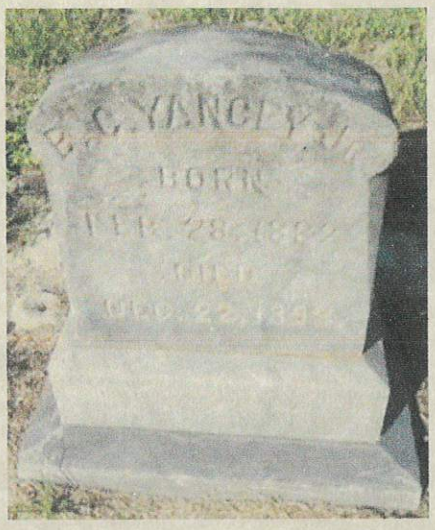

John L. Kimbrough $550.00 GA700

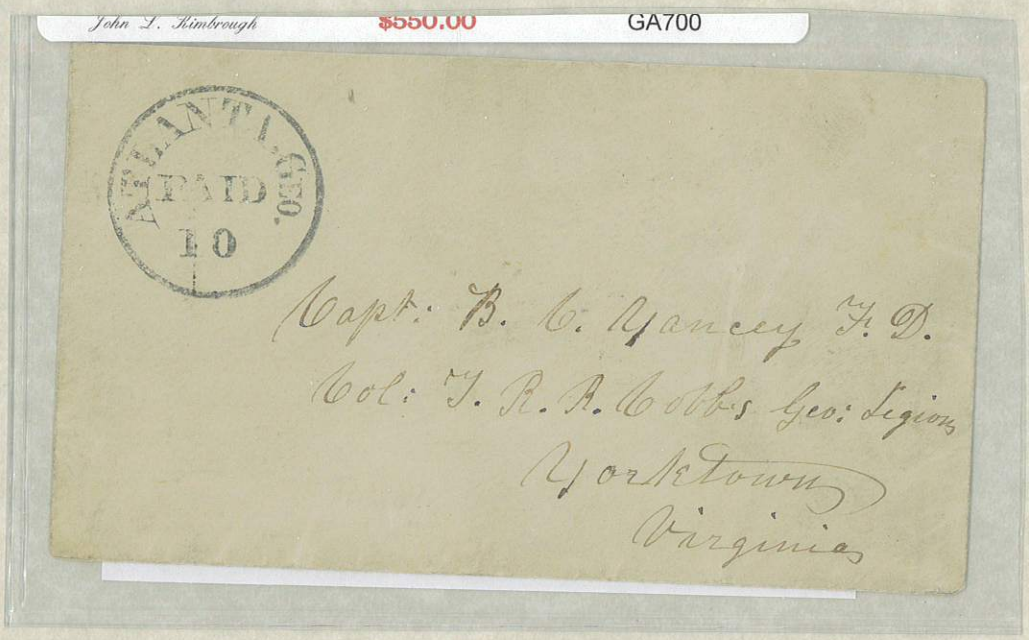



LT. BENNETT HENDERSON YOUNG, CSA

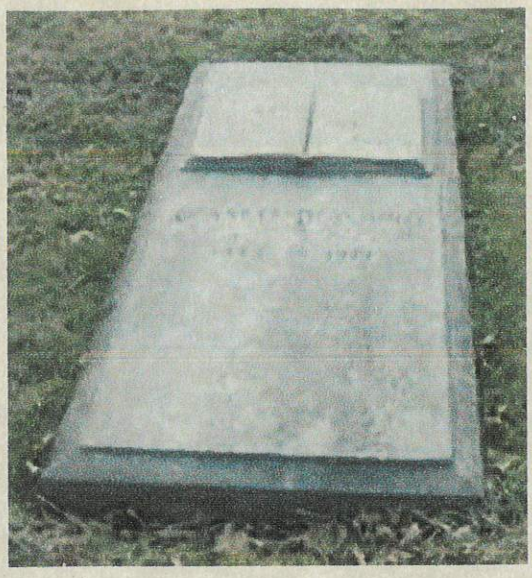

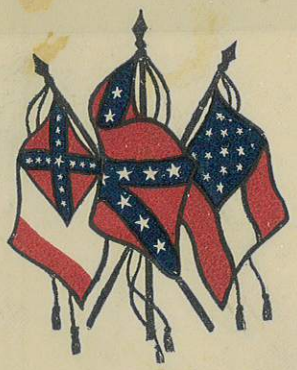

IF NOT CALLED FOR IN FIVE DAYS RETURN TO

Gen'l Bennett H. Young,

Commander in Chief

UNITED CONFEDERATE VETERAN ASS'N

LOUISVILLE, KENTUCKY.



J. E. Boos, Esq.,
20 Dudley Heights,
Albany, N.Y.

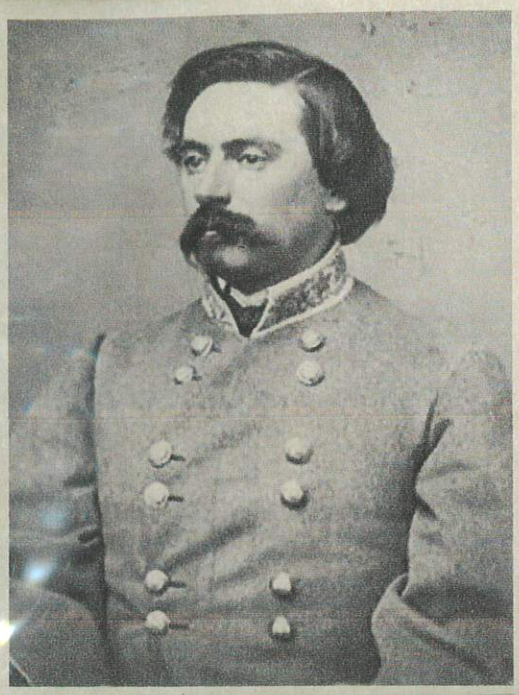

GEN. PIERCE MANNING BUTLER YOUNG, CSA

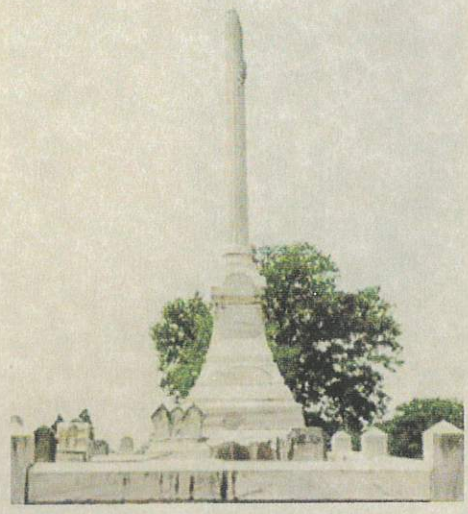

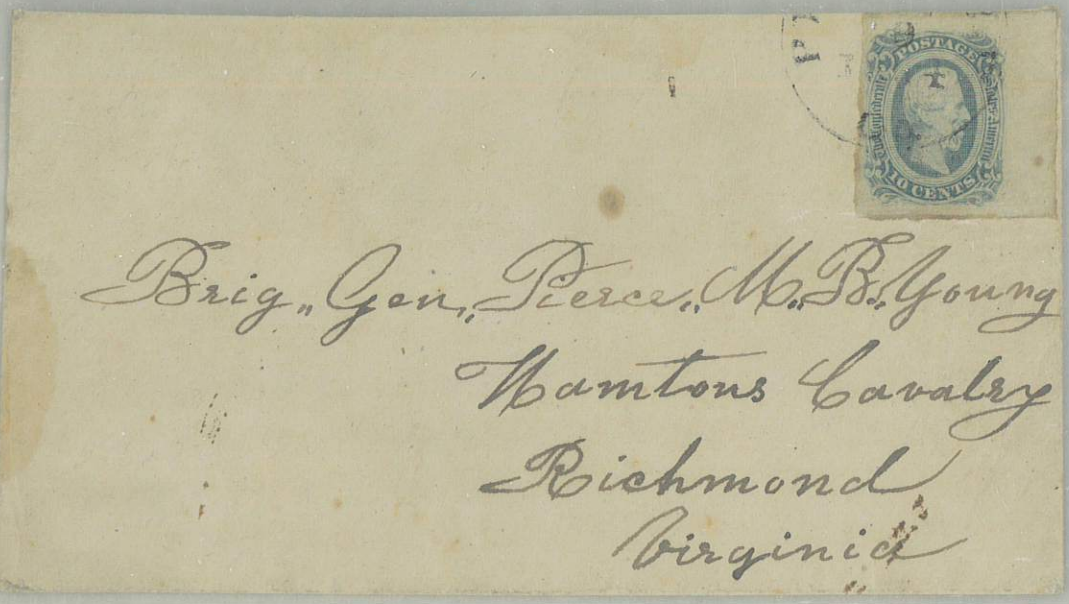





Gen O M B Young
Cartersville
Geo





GEN. WILLIAM HUGH YOUNG, CSA





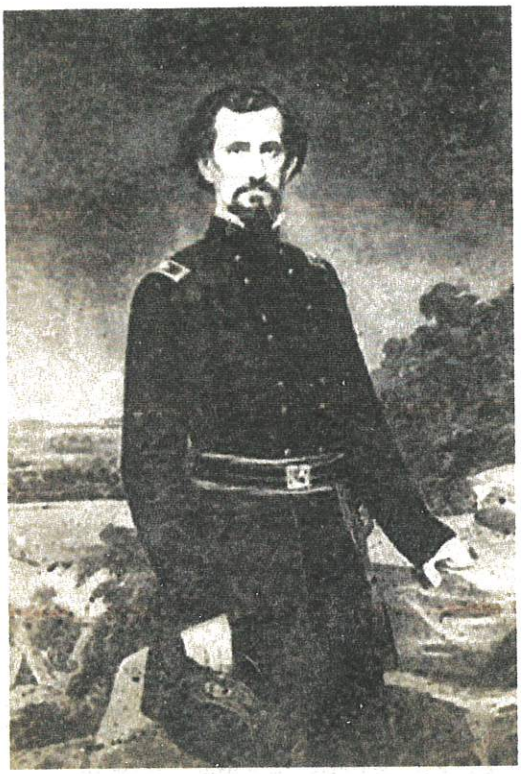

GEN. FELIX KIRK ZOLLICOFFER, CSA





