

NATHAN L. LEVY,
(S. P. A. 3447)
Gatun,
Canal Zone,
Panama.

VIA AIR MAIL

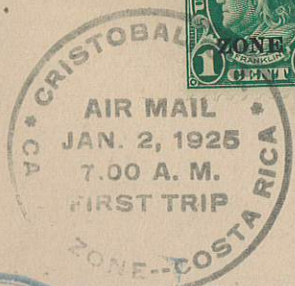

Gerald D. Bliss, Jr. 199
C/O E. A. Bogda,
Canal Zone Athletic Committee,
San Jose,
Costa Rica. CIBU

NATHAN L. LEVY,
(S. P. A. 3447)
Gatun,
Canal Zone,
Panama.

VIA AIR MAIL



203
Gerald D. Bliss, Jr.
Care of E. A. Bogda,
Canal Zone Athletic Committee,
San Jose,
Costa Rica, Central America.

NATHAN L. LEVY,
(S. P. A. 3447)
Gatun,
Canal Zone,
Panama.

VIA AIR MAIL

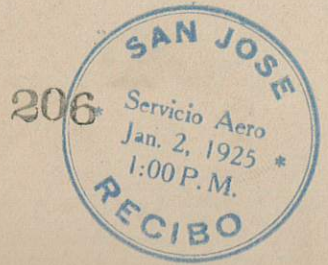
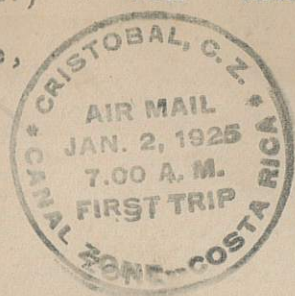

Gerald D. Bliss, Jr.
Care of E. A. Bogda,
Canal Zone Athletic Committee,
San Jose, C
Costa Rica,
Central America.



Forwarded.

Returns to sender

VIA AIR MAIL
TO CHICAGO, ILL.

Mr. Max F. Berendes, CARE OF

~~U.S. MARINE BARRACKS,~~
~~'NAVAL STATION'~~

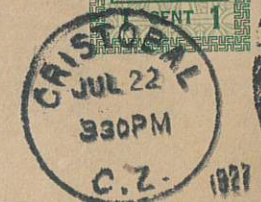

over
Dept of Post
1927

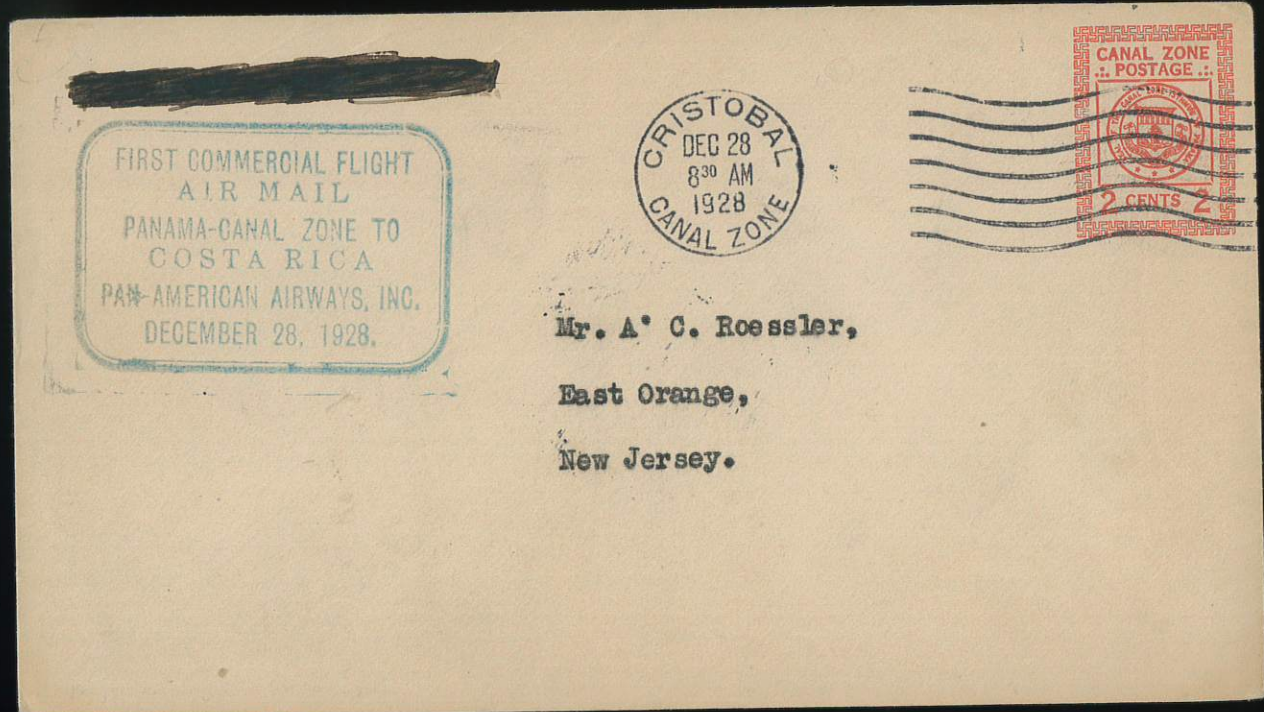
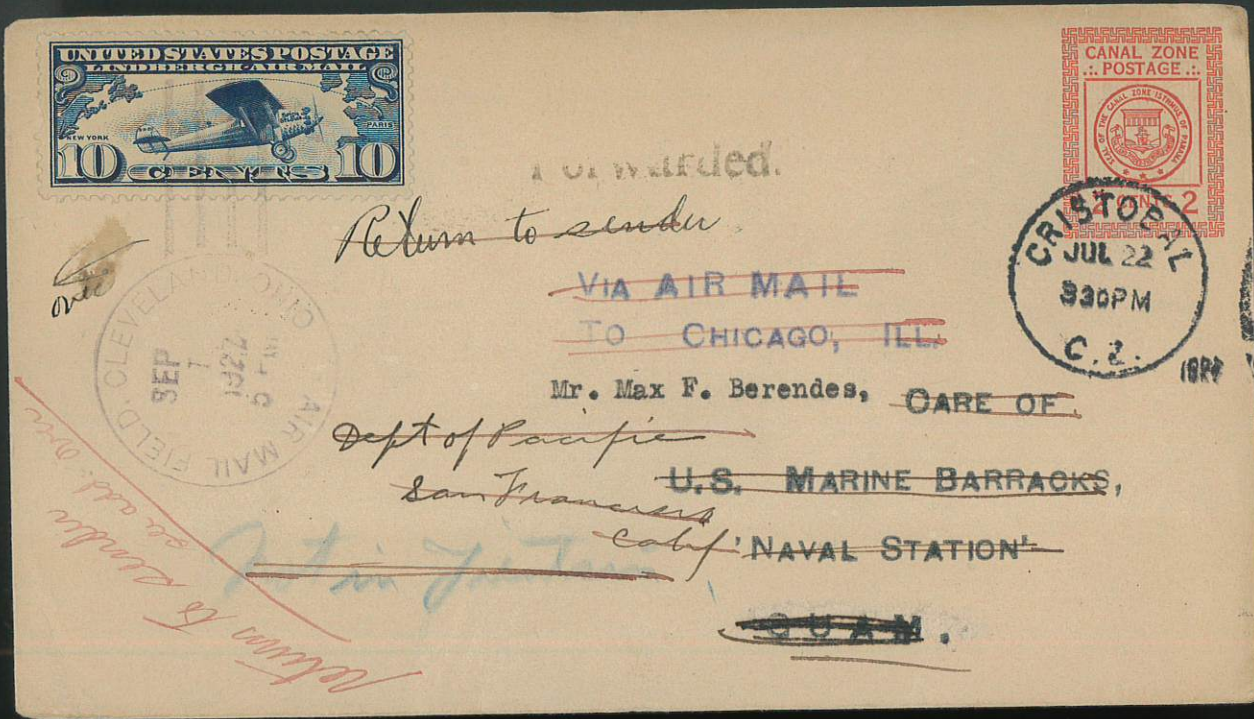

After _____ days return to

E. Mueller

Gatun, Canal Zone.



*Mrs E. Mueller
Union Grave
N. Y.*



After ³⁰ days return to

*Sgt A. V. Lettemann
10th Signal Co.*

Corozal, Canal Zone.



*Mr Victor W. V. Lettemann
4607 Green St.
Philadelphia
Pa*

*U.S.A.
10a Pz*

After 24 days return to

Mrs. Ellen L. Landers

Box 815,

Canal Zone. Panama.



Citizens Savings Bank,
225 East Colorado St.,
Pasadena, California,

U.S.A.

Attention of Mr. T. D. Machin

VPS 11

After _____ days return to

Gatun, Canal Zone.

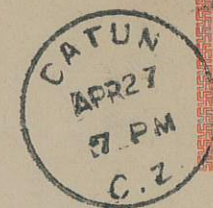

*Montgomery Ward & Co
Chicago*

*VPS 10a
Pz*

U.S.A.

 Mrs. John R. Clarke

 333 Princeton Place

 Pittsburgh



 Pa.

#U2
A

U7 FDC

 see letter under

see cancel



 N.L. Levy,

 Gatun,

 Canal Zone,

 Panama.

VP55 7 "closed c"

 Mrs. A. J. Moun

 Pedro Miguel

V6

Drop letter closed "c"

53 (U7)

 w/ AOSTL. PLANE



 UNION POSTALE UNIVERSELLE

 PUBLIQUE DE PANAMA

 ESCRIBASE EN ESTE LADO LA DIRECCION SOLAMENTE

 CARTE POSTALE

 Coté réservé à l'adresse

 A Herrn Emil Levinger

 Tiefenhöfe 8.

 en Zurich

 (Suissa) Switzerland

 Y A LA VUELTA LA COMUNICACION

 UNION POSTAL UNIVERSAL

40

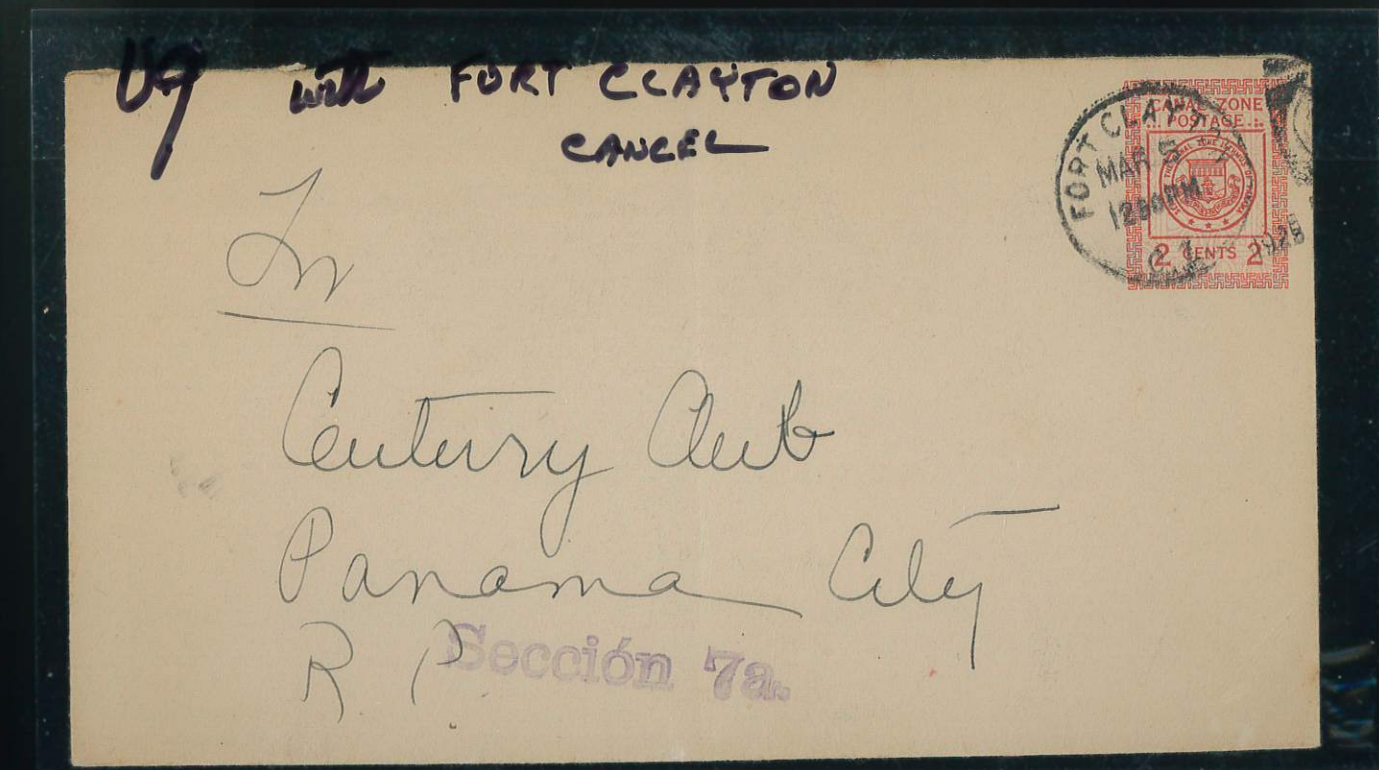
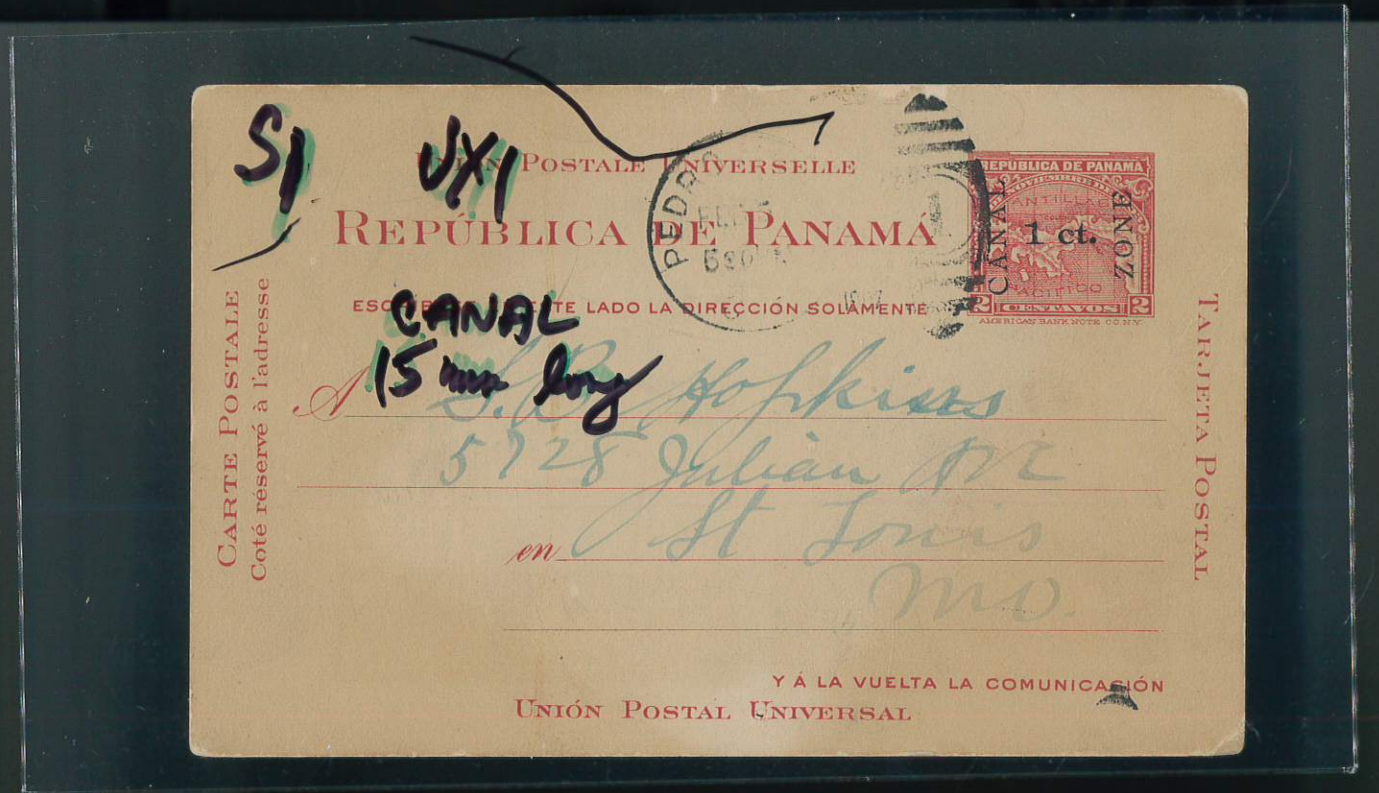

After ? days return to
E.C. Peterson
U.S. Army Base
 Coco Solo, Canal Zone.

KNIFE PY

Mrs. Anna Peterson
 242 W. Main St
 Port Jervis
 New York

FRANCEFIELD
 NOV 2
 830 AM
 C.Z. 1926

CANAL ZONE POSTAGE
 2 CENTS

THE PANAMA CANAL
 Linking the
 Atlantic & Pacific Oceans
 First Day - December 1, 1964

CANAL ZONE POSTAGE
 4c

CRISTOBAL
 DEC 1
 AM
 1964

THIS SIDE OF CARD IS FOR ADDRESS

GRANT TARBELL, M.H.C.I., M.C.F.A.
 865 - 13th AVE. NORTH
 ST. PETERSBURG, FLA. (33701)

UX 14

300

FRANCEFIELD
 NOV 2
 830 AM
 C.Z. 1926

THIS SIDE OF CARD IS FOR ADDRESS

UX 8
 S15

B. HERTZBERG
 558 MERRITT AVENUE
 OAKLAND, CALIF.

BALBOA
 JUL 5
 AM
 1978
 CANAL ZONE

First Day of Sale
 REVALUED CANAL ZONE
 POSTAL STATIONERY

CANAL ZONE POSTAGE
 8c

CANAL ZONE POSTAL CARD *****

2c POSTAGE 2c

FIRST DAY OF ISSUE

CANAL ZONE POSTAL CARD
 First Day of Issue
 April 1, 1969

BALBOA
 APR 1
 AM
 1969
 CANAL ZONE

5c CANAL ZONE POSTAL CARD *****

FIRST DAY OF ISSUE